©CIB 208448 DEC -5 1933

"Your Career—Its Cost and Its Profit" is entertainingly told in today's Magazine Section of The Post.

The Washington Post

Today—Cloudy and warmer; probably showers.
Tomorrow—Partly cloudy.
Yesterday—High, 53; low, 29.
Details on page 10.

NO. 20,989 | ENTERED AS SECOND CLASS MATTER. POSTOFFICE, WASHINGTON, D. C. | WASHINGTON: SUNDAY, DECEMBER 3, 1933 | Five Cents Washington & Suburbs Ten Cents Elsewhere

COPYRIGHT, 1933, BY THE WASHINGTON POST PUBLISHING CO.

U. S. Court Limits NRA, Other Judges Uphold Act; Johnson Asks Fair Play

Modification Of Securities Act Proposed By Roosevelt

Reverses Stand to Let Capital Flow Into U. S. Industry.

Suggestions Sent To Senate Group

Warns Public Must Be Saved From Stock Manipulators.

Reversing the Administration's previous stand that no change should be made in the present Securities Act, President Roosevelt has recommended to the Senate Banking Committee that the law be amended to permit normal flow of capital into needy legitimate industries, it was learned yesterday.

The President's request, forwarded to the committee through Acting Secretary of the Treasury Morgenthau, includes a warning that the act's purpose, that of protecting the investing public from unscrupulous stock promoters, should not be weakened by any of the proposed changes.

Senator Fletcher, (Democrat), of Florida, chairman of the committee, had stated previously that he felt some changes in the act would be proposed to Congress, in view of the revelations brought out during his committee's investigation.

Changes Not Revealed.

He has not divulged the exact nature of such changes, pointing out that while organized investment bankers believe its provisions should be loosened, the interests of the public must be protected.

The President's request has come as a surprise in view of the consistent attitude of Administration officials that no changes would be considered, regardless of the bankers' campaign.

Henry Bruere, President Roosevelt's coordinator for all credit activities, is making a study of the act, seeking to determine how its provisions might affect corporate refinancing.

Bruere is expected to appear before the committee before Congress convenes to present his suggestions for revision or amendments to the Federal banking laws.

Opponents have carried on a campaign for the last three months against the law, pointing to what they term the stagnation of the securities market as the direct result of the stringent provisions. The bill was passed last July.

Say Capital Leaves U. S.

They declare the act has been the primary cause of the flight abroad of capital that should normally go into home enterprises. Normal refinancing of corporations has been and will be greatly retarded, they say, through the operations of the law.

Chairman Fletcher, in revealing the President's communication, repeated his list of possible legislative recommendations that will arise from the committee's investigation of stock market enterprises.

All the committee members are agreed that some proposal for Federal regulation and supervision of stock exchanges should be recommended to Congress when it convenes January 3. Senator Fletcher suggested that the proposals might be broadened to include commodity as well as securities markets.

Aim to Stop Gambling.

"Gambling should be restricted," he said, "probably by some Federal control over operations on margin. We all feel that gambling must be stopped."

One of the most important recommendations to result from the Senate's delving into the financial operations of the country's most prominent bankers undoubtedly will be for methods of plugging holes in the income tax law.

The committee will resume its investigation Tuesday when Winthrop W. Aldrich, president and chairman of the Chase National Bank, of New York, will return to amplify his suggestions for legislative reforms.

Lindberghs Start Sea Dash to Brazil Today

Associated Press Photo.

Col. and Mrs. Charles Lindbergh leaving their plane on arrival at Saint Michael, in the Azores, during their recent visits to Atlantic islands.

Take Off at Dawn for 1,870-Mile Flight From Africa.

Rio de Janeiro, Dec. 2 (U.P.).—Col. Charles A. Lindbergh advised local aviation officials today that he and Mrs. Lindbergh would leave Bathurst, in Gambia, on the African coast, at dawn tomorrow on a flight across the South Atlantic Ocean to Brazil. They plan to land at Natal.

Their departure was definitely arranged tonight with the qualification that the prevailing winds should be favorable.

Lindbergh estimated that his fast plane, in which he and Mrs. Lindbergh have made a long aerial tour across the north Atlantic, over Europe and to the Azores since last spring, probably would cover the

Continued on Page 3, Column 7.

Insull Fights Canada Order Of Extradition

Bond Granted on Habeas Writ Pending Hearing on New Motion.

Toronto, Ont., Dec. 2 (U.P.).—Martin J. Insull, ordered extradited to Chicago to stand trial on criminal charges arising from collapse of the $2,500,000,000 Insull Utility System, called upon a staff of legal experts tonight to prevent his return to the United States.

J. C. McRuer, K. C., his Toronto attorney, moved immediately for Insull's discharge before Appeal Judge H. H. Davis, after Ontario Supreme Court Justice A. C. Kingstone granted the application of Cook County (Illinois) authorities to have the former American utility magnate extradited on charges of grand larceny, embezzlement and theft by bailee.

Judge Davis set Friday, December 8, to hear arguments on the motion to discharge. He granted a writ of habeas corpus, freeing Insull under $10,000 bail.

Should the appeal judge decide aganst Insull, his attorneys were prepared to file an immediate appeal to the appellate division of the Ontario supreme court.

Insull made no comment on the first setback in his long fight to avoid prosecution on the charges pressed against him and his brother, Samuel.

Insull received the decision calmly.

"There is evidence of fraudulent conversion of money belonging to the Mississippi Valley and Midwest Utility Corporations," the court read. "There is proof that the crime is an extraditable offense."

John Bayly, K. C., acting for the State of Illinois, presented the warrant for Insull's arrest and extradition. The court signed it.

Citizens Snag D.C. Rum Bill By Objections

Model Liquor Law Argued by Federation, but Action Is Delayed.

The Federation of Citizens Associations last night undertook to prescribe a model liquor law for the District, but fell into such difficulties over a series of sharply restrictive proposals that it adjourned without action to meet again this week at the call of President James G. Yaden.

Proposal of the special liquor committee, headed by Henry I. Quinn, of the Sixteenth Street Highlands Association, that sale of liquor in the District be placed in control of municipally owned and operated stores, was met with a barrage of proposals to limit location of stores, display of liquors, sale to minors, and proximity of stores or liquor-selling restaurants to schools and churches.

George E. Sullivan, of the Tokoma Park Association, who said that serving of liquors at tables in restaurants would be worse than serving it across preprohibition bars, and Jesse C. Suter, of the Society of Natives, who said he still believed in prohibition, and Harry N. Stull, of Stanton Park, who said the welfare of the coming generation was at stake, led the battle for various restrictions.

None proposed any specific provision to liberalize the sale or dis-

Continued on Page 16, Column 8.

School Whipping Suit Asks $5,000

Missouri Boy, 12, Files Claim Against Teacher.

Columbia, Md., Dec. 2 (AP).—Mrs. Nellie S. Cuuningham, a school teacher for 25 years, is defendant in a $5,000 damage suit brought in behalf of James K. Hyde, 12, who alleged he suffered permanent injuries in a whipping administered by the teacher because he could not answer "What State is nearest the Rio Grande?"

Mrs. Cunningham, the teacher, denied she struck the boy with a club, as charged.

Ashes Fall on Village From Volcano in Japan

Tokyo, Dec. 2 (AP).—Ashes were scattered on nearby villages, said a report reaching here today, in an eruption of Mount Tarumae, an active volcano on Hokkaido, northernmost of the main islands of Japan.

A column of smoke 3,000 feet high arose.

Import Code Lifts Federal Rum Power

Adequate Supply Plus Protected Trade Provided.

President Affixes Name; Returns to Capital Tomorrow.

By Leon Dure, Jr.

Warm Springs, Ga., Dec. 2.—President Roosevelt took today another step toward investing the Government with almost absolute power over the liquor business when he signed the code of fair competition for the alcoholic beverages importing industry.

Sweeping under the new Federal Alcohol Control Administration all importers of wines and whisky, the President promulgated the agreement immediately upon its presentation this morning. In so doing he virtually cleared his desk before entraining for the return to Washington tomorrow.

The code was brought here by plane by Edward G. Lowry, Treasury representative on the FACA in an eleventh-hour rush to complete the governmental set-up before repeal becomes effective on Tuesday. As in the case of the distillers' agreement, it will bridge that period between repeal and future action by Congress.

Needs to Govern Imports.

Imports will be regulated according to the estimated needs of the Nation, the President said, using the five-year average of 1910-14 for an experimental beginning. Round figures for those years were 4,000,000 gallons of spirits and 7,000,000 gallons of wine.

Although no mention was made of using the importation of alcoholic beverages as a means to reopen foreign trade channels, it has been brought out these figures probably will represent a minimum which the Administration will raise by negotiation with other countries of reciprocal trade agreements.

Under this plan quotas will be established for each nation, which would be raised only by corresponding trade concessions, it was pointed out at the code hearing Wednesday. Since applications already are on hand for 20,000,000 gallons of wine, and authorities believe a tremendous amount of imports will be needed, the new American liquor market was seen as a considerable talking point for removing restrictive barriers that have grown up in the last few years.

Home Industry Shielded.

The Administration's intentions, it was made clear, are to provide an adequate supply of good liquor and at the same time protect the home industry from a flooded market. Since both distilling and importing will be under the FACA—latest of the Administrative initials—complete coordination of effort toward that end was seen.

Chill weather made necessary a fire in the President's study for the first time today as he wound up the last of his papers before departure tomorrow afternoon. By working on the train, he will have finished all his vacation duties when he reaches Washington Monday.

Favored by warm, summerlike weather throughout, the President said he had enjoyed his Thanksgiving tremendously. Long daily swims and automobile rides have contributed to a noticeable improvement in health, and he will return to the White House and the coming session of Congress with renewed vigor.

The President maintained the silence that has become characteristic on his monetary policy and there were no indications he would relax the secrecy soon. He will speak Wednesday to the Federal Council of Churches of Christ in America but let it be known he will not use the occasion to discuss his operations.

Plot to Assassinate Calles' Son Reported

Mexico City, Dec. 2 (AP).—A supposed plot to kill Mayor Plutarco Elia Calles, jr., son of the "Iron Hand of Mexico," was reported today in dispatches from Monterrey.

Authorities said the start of an armed movement was discovered and three men—Pedro Garza, Lieut. Col. Paulina Canales and Juan Morelos—were arrested. The first two were later released.

Sir Cecil Hurst Heads Hague Court of Justice

The Hague, Dec. 2 (AP).—Sir Cecil Hurst, of Great Britain, was elected president of the Permanent Court of International Justice today, succeeding Mineichiro Adachi, of Japan.

Sir Cecil will hold the office from January, 1934, to December, 1936.

Two Suspects Arrested In St. Joseph Lynching

St. Joseph, Mo., Dec. 2 (U.P.).—Two men were arrested today as suspects in the lynching and burning of Lloyd Warner, confessed Negro attacker of a white girl, here Tuesday night.

Cardinal Bourne Ill.

London, Dec. 2 (AP).—Francis Cardinal Bourne, Archbishop of Westminster, remained in bed today suffering from a chill contracted yesterday.

Public Debt Nears Peak Of War Era

Total Passes 22 Billions With 1933 Deficit of $772,465,574.

Special Taxes Die With Repeal, Replaced by Liquor Levies.

(Associated Press.)

Special taxes die with repeal, liquor taxes come to life, and the Treasury is carefully balancing revenues thus lost against those gained in deciding what tax rates shall be recommended for enactment at the coming session of Congress.

Yesterday officials noted also an increase in the public debt to the highest point since war-time borrowing carried it to its all-time peak, closed their books on the offer to exchange fourth Liberty loan bonds for the October issue of 3½'s and made ready for the customary mid-December financing, involving the refunding of more than $700,000,000 in maturing obligations.

At the same time they held the price of newly-mined domestic gold stationary after three increases in as many business days, which carried the quotation 25 cents upward for the week to its highest level since the gold operations began.

Tax Program Under Way.

A special Treasury committee headed by Assistant Secretary Hewes is at work on the tax recommendations. Indications have been that it is concerned principally with income taxes, with the primary object of providing an indisputably balanced budget for the fiscal year, which ends July 1, 1935.

A key piece in the jig-saw puzzle of Federal finances, which the committee is attempting to fit together is the amount of revenue from the special taxes that will be lost soon, as compared with the income to be derived from legalized liquor. In making this comparison, they have only estimates with which to deal.

The special taxes are: One-half a cent a gallon on gasoline and 5 per cent on dividends, both of which expire January 1; a tax on corporations of $1 for every $1,000 of capitalization, which expires at the end of the present fiscal year, June 30; and a levy of 5 per cent on corporation profits in excess of 12½ per cent of capital structure. This becomes ineffective upon the beginning of each corporation's fiscal year following repeal.

$212,000,000 Lopped Off.

The estimated yield of the special gasoline tax is $62,000,000 a year, the dividend tax, $70,000,000, and capital stock and excess profits tax combined, $80,000,000—A grand total of $212,000,000. Liquor taxes are estimated to yield $250,000,000 to $325,000,000, with $300,000,000 the unofficially, but most generally, mentioned figure. From these figures, it would appear that the Government stands to gain about $80,000,000.

However, the problem is not so simple. The difficulty lies in gauging the income from the special taxes as they expire. To guide it, the committee has figures showing collections for the first four months

Continued on Page 2, Column 2.

1 Killed, 11 Hurt As Cars Collide

Head-On Crash in Virginia Fatal to D. C. Woman; Two Near Death.

One person, a young woman, was killed, two others were reported near death, and nine more were seriously injured early this morning in a head-on collision between a taxicab and a heavy sedan on the Mount Vernon boulevard near Alexandria, Va.

Mary Detota, about 23, of 110 C street northwest, died in Emergency Hospital here.

Those seriously injured are Dorothy Vernon, of the C street address, Miss Detota's sister, and Woodward Dean, of Washington. He is in the Alexandria Hospital.

Suffering lesser injuries are James H. Lyle, 22, driver of the taxi; his wife, Lorennes; Nina Hines, 21, 1413 Newton street northwest; Edward Anderson, 19, 1869 Ingleside terrace northwest; Mr. and Mrs. C. L. Cannon, of this city; James T. Warring, 1912 M street southeast; Woodrow Acton, 1008 M street southeast, and Helen Davis, 616 Sixth street northwest.

Police said the two cars collided on a curve. The sedan overturned. There were six occupants in each car.

Rescuers Save 26 From Sinking Ship

Fishguard, Wales, Dec. 2 (AP). Thrilling rescue of the 26 members of the crew of the Spanish steamer Gloria was effected today by the British steamer Deebank when the storm-battered Gloria was almost at sinking point in heavy seas near the Cardigan Coast.

The Deebank went to the Spaniards' aid when the Gloria had two holds full of water and the engine room flooded.

The Deebank proceeded to Liverpool.

Defends NRA Principle at Philadelphia Mass Meeting.

Compliance Plan Revision Pledged

Declares 30-Hour Week Would Ruin Industry and Labor.

Philadelphia, Dec. 2 (AP).—Gen. Hugh S. Johnson, chief of the Recovery Administration, tonight promised a mass meeting of labor that "by the first of the year there will be a new and adequately implemented Nation-wide system for compliance, that will be able to act promptly and forcefully."

He also told his audience that "a flat 30-hour week with increased pay rolls would bankrupt and throw out of production so many companies that the resulting unemployment would shock the country."

"Labor has had plenty to complain of in NRA," he said. "So has industry.

"You can't inaugurate a new system of economic relations without making mistakes, but the essential question is not of the mistakes. It is of the new system itself.

Believes in NRA Principle.

"If you have faith in that, the point of attack is not NRA, but the mistakes of NRA. I believe with all my heart in the principle of NRA and instead of resisting the attack on the mistakes of NRA I will lead it. That is the only way to get what I believe about 90 per cent of the people in the country earnestly hope for.

"It is always a good thing to go back to original sources and I want to read to you a part of the declaration of the policy in the first paragraph of NIRA."

After reading the provision relating to the elimination of unfair competition and to the fullest possible utilization of industry's productive capacity, Johnson said:

"Any executive has a duty to execute the law as he finds it with sympathy and common sense. What then is NRA supposed to do?

"Well, it is to promote the organization of industry in trade groups for cooperative action.

"That we have tried to do with every force at our command and we have been roundly criticised for it.

"We are to 'induce and maintain united action of labor and management under adequate governmental sanction and supervision' for all the purposes of the stated policy.

"I think this is the most important clause of all."

Quotes President.

Johnson quoted the President's statement of policy on the day the NRA act was signed, in which he referred to the creation of labor, industrial and consumers' boards.

"Of the divisional administrators," he said, "one is a scientist, one an editor, one the head of a great credit reporting company, and one a retired Army officer, who once had charge of the greatest buying and manufacturing program on which this Government ever engaged.

"These men are faithful to the principles of the law they are sworn to enforce. Every act of theirs is subject to the scrutiny of both the industrial labor boards, but for every final action not taken by the President himself I am wholly and solely responsible."

Answering advocates of a 30-hour week with increased pay rolls, Johnson said this "would bankrupt and throw out of production so

Continued on Page 3, Column 6.

Aviatrices Off to Seek New Endurance Mark

New York, Dec. 2 (AP).—Ready to try for a new women's air refueling endurance record, Viola Gentry and Frances Marsalis took off today from Floyd Bennett field, bound for Miami, Fla.

There they will attempt to break the existing record of 8 days and 4 hours, established last year by Mrs. Marsalis and Louise Thaden.

Aids Airport

Underwood & Underwood.

EUGENE L. VIDAL, director of the aeronautics branch of the Department of Commerce which is behind a movement for a model airport here.

Plans Formed To Give District Model Airport

Steps Well Under Way to Provide Suitable Landing Field.

Plans which, if consummated, will give Washington a model airport are well under way, The Post learned yesterday.

Briefly the developments so far are:

The Aeronautics Branch of the Department of Commerce desire to improve the present Washington airport with civil works funds.

Harry L. Hopkins, civil works administrator, has promised serious consideration when a definite program is presented for his approval.

The step as proposed by the Aeronautics Branch should not be confused with its program of municipally owned airports for which it has received civil works approval.

The Washington airport would be controlled and managed by the Aeronautics Branch and conducted as a model airport for private fliers and airlines.

Successful conclusion of the plans would mean end of the lack of suitable landing facilities in the Nation's Capital. Washington would have one of the best equipped and most modern air fields in the country.

Eugene L. Vidal, director of the Aeronautics Branch, confirmed the plan but refused to state any details as to the means by which the department hopes to gain control of the field which is now privately owned.

The purchase or leasing of the field is the most difficult step in the program, because it is not probable that the Civil Works Administration would appropriate funds for this purpose.

However, it is evident that Mr. Vidal has some definite idea to gain control of the field. Perhaps he will ask Congress to purchase the field and use civil works money for its improvement.

It also is possible that he may have in mind making some leasing arrangement with the present owners, whereby the Aeronautics Branch could fully control the field's operation.

Improvement of the field would mean closing of Military road which bisects it and construction of hard-surface runways for taking off and landing. It also would mean construction of more hangars and superior facilities of every kind.

Black Squadron at Bangui.

Aoulef, Sahara, Dec. 2 (AP).—Twenty-eight military airplanes, comprising the "Black Squadron" of the French Air Corps, arrived today at the farthest southern point in their 15,000-mile tour of French Africa, when they reached Bangui.

Florida Federal Ruling Assails Powers Under Code.

Opinion Defends Rights of States

Interstate Authority Is Not Questioned in Decision.

One court decision yesterday held the National recovery act is unconstitutional insofar as it attempts to regular business within a State. Three others were construed by officials here as upholding the act.

The decisions:

Federal Judge Alexander Akerman, Tampa, Fla., held in favor of a St. Petersburg dry cleaning concern, ruling the Government had no right to regulate business not engaged in interstate commerce.

The District Supreme Court refused to enjoin Secretary Ickes from enforcing the section of the oil code forbidding giving of premiums to encourage sales.

A Colorado court ordered a restaurant to pay a waiter the full amount of wages provided in the blanket code.

A New York City court fined a filling station proprietor $500 for alleged violation of the code.

Meanwhile, Gen. Johnson threatened to prosecute cleaners and dyers for refusing to abide by minimum prices fixed in their code. More than 100 cleaners have been summoned to explain their alleged refusal to abide by the prices.

Tampa, Fla., Dec. 2 (AP).—The National industrial recovery act was held unconstitutional insofar as it attempts to control local industry in an opinion today by Federal Judge Alexander Akerman.

In the first ruling by a Federal court on the question, Judge Akerman held that the act itself might have valid standing in matters of interstate commerce and perhaps as a restricted emergency measure, but the Federal Constitution, he said, gives the National Government no authority "to invade the reserve power of the States" in regulation of a local industry, even in an emergency.

The decision was in a suit brought by cleaning and dyeing companies of St. Petersburg, seeking to force a competitor to charge prices agreed on for the Tampa trade area, which includes St. Petersburg, in accordance with provisions of the cleaning and dyeing code.

Quotations From Ruling.

"If the operator of a local cleaning and dyeing establishment, or what is commonly called a pressing club," the court said, "is to be construed as coming within the purview of the act of Congress commonly known as the National Industrial recovery act, then I am bound to hold that Congress has no power under the Constitution to enact the National industrial recovery act.

"I do not mean to hold that the National industrial recovery act in its entirety is without constitutional authority, but merely to hold that if it is to be construed as authorizing the regulation of a local pressing club, then there is no authority in the Constitution for the enactment of the same."

The bill of complaint was brought on behalf of J. F. Purvis, Carlyle Campbell, Jack Fuchs and others of St. Petersburg to restrain Samuel Bazemore, operator of three cleaning and dyeing shops, from ad-

Continued on Page 2, Column 4.

Defeats of Army, Duke Feature Day In Gridiron World

Army and Duke toppled from the football heights yesterday, but Princeton's rampant Tigers surged through Yale's defense to finish the season the only undefeated and untied major eleven in the Nation. Army surrendered its claim to greatness to an inspired Notre Dame team, which staged a gallant fourth-period rally to win, 13-12. Duke succumbed to Georgia Tech, 6-0, but Princeton downed the Elis with a ferocious attack that earned a 27-2 victory. Locally, George Washington suffered a 7-0 defeat at the hands of Kansas. In the South, Tulane dashed Louisiana's hopes for a share in the Southeastern Conference title in a 7-7 draw. Florida trounced Maryland, 19-0. Southern California upheld the honor of the Coast, walloping Georgia, 31-0, at Los Angeles. At Charles Town, W. Va., 5,000 greeted the return of racing as Luck In won the day's feature.

Full details on sports pages.

Grove E. Warner, 56, Dies in Greenwich

Greenwich, Conn., Dec. 2 (AP).—Grove E. Warner, 56, who was president of the Malt Diastase Co., of Brooklyn, and the son of the late Charles M. Warner, former president of the Warner Sugar Refineries, died at his home here last night of pneumonia.

Hawaii Thrilled as Volcano Mauna Loa Goes Into Action

Hilo, Hawaii, Dec. 2 (AP).—The greatest eruption of a Hawaiian volcano since 1903 twisted the vitals of Mount Mauna Loa today, to the accompaniment of sharp earthquakes.

Dr. Thomas A. Jaggar, volcanologist and director of Kilauea Observatory, returned tonight after a day-long horseback trip to the top of the 12,675-foot peak and described a mile-square area of seething lava fountains in the Mokuaweoweo pit at the summit.

From the center of the pit to a point a mile southward, Dr. Jaggar said, bubbled thousands of lava fountains from which arose a three-mile column of fume clouds to the accompaniment of what he described as a brooding roar. The column was visible 200 miles.

Old Hawaiians said Pele, Hawaiian goddess of fire and the volcano, was stirring in her long sleep. The signs of renewed activity on Mauna Loa were greeted with joy by the inhabitants of this and the other Hawaiian Islands, to whom Pele's visits mean thrills, spectacular sights, lots of tourist trade, but no danger.

Dr. Jaggar had predicted an eruption of Mauna Loa or Kilauea—the two volcanoes are part of the same volcanic system—before the end of the year and had been watching constantly for signs of activity.

Mauna Loa's last big eruption was in 1926, when the lava, after bubbling up in Mokuaweoweo, broke out at about 8,000-foot level and flowed to the sea, wiping out the Hawaiian village of Hoopuloa. The only fatality was a cat, which made the mistake of trying to cross the river of fire.

Kilauea last erupted in December, 1931, millions of cubic yards of lava pouring into the gigantic firepit, Nalemaumau, and the lava fountains shooting as high as 400 feet into the air.

One Killed, 7 Hurt In Train's Plunge

Flyer Leaps Tracks Near Bennnetsville, S. C.

Bennetsville, S. C., Dec. 2 (AP). The fireman was killed and seven other persons were injured late today when southbound passenger train No. 65, of the Atlantic Coast Line, was derailed near here.

The fireman killed was A. A. Wells, of Sumter, S. C. The engineer, V. Baldwin, of Sumter, was badly scalded and four other trainmen were injured. Two of the six passengers on the train were hurt.

The entire train, consisting of the engine, three coaches and a baggage car, was derailed.

Many Jurists Attend Judge Lowell Funeral

Brookline, Mass., Dec. 2 (AP).—Distinguished members of the bench and bar today attended the funeral of Federal Judge James A. Lowell, who died Thursday at his Newton home.

Services were held at the First Church, Unitarian, Brookline.

71,054 Jobs Here in October Set U. S. Peacetime Record

Federal employment in Washington during October reached its greatest peace-time height with a total of 71,054 persons on the Government pay roll, according to figures issued by the Civil Service Commission yesterday.

Economy cuts in personnel were more than balanced by new employes hired and employment for the month showed a total gain of 1,410. There were 1,326 employes separated from the service, while 2,736 were taken on. Some of these were taken from Civil Service re-employment registers, but most were new to the Government work.

While the total is still below the war-time peak of 117,760, it is higher than it has been since July 31, 1921. At that time it was 78,865, many of whom were still connected with war work, but decreased the next year to 69,980. After the war Federal pay rolls declined until 1927, when they reached a low point of 59,800 and began to climb again.

For the first time, the employment report for October distinguishes between permanent and temporary employes. There were 64,668 permanent and 6,386 on the temporary rolls. Not all those listed as permanent are actually so, as the figure includes employes hired for an indefinite period. The temporary employes are workers who were given jobs limited to 30, 60 or 90 days.

The total Government pay roll, in and out of Washington, was 577,170 in October, also greater

Continued on Page 2, Column 3.

Swanson Urges Navy Be Built To Treaty Limit

Strength "Second to None" Asked in Report to President.

A vigorous plea for the adoption of an orderly building program to make the Navy "second to none" was made to the President yesterday by Secretary Swanson in his annual report.

"The time has come," he said, "when we can no longer take the lead in disarmament by example, with the result that the United States now finds its relative naval strength seriously impaired."

The allotment by the President of $238,000,000 to the Navy for construction and equipment of 32 new vessels was described by the Secretary as the initial step in such a program.

Still for Disarmament.

"Since the World War," Secretary Swanson said, "the United States has been a leader in the disarmament movement. We still continue most earnestly to strive for a reduction in armament among the powers on a relative basis."

In one of the strongest pleas made by recent Navy Secretaries for a full-strength fighting force, Secretary Swanson said: "Our weakened position does not serve the cause of peace.

"It jeopardizes it, because balanced armament fortifies diplomacy and is an important element in preserving peace and justice, whereas undue weakness invites aggressive, war-breeding violation of one's rights."

Rest of World Building.

Of all the signatories of disarmament treaties, the Secretary declared, the United States is the only one which has not begun a building program to bring the Navy to full tonnage allowed by agreements.

Approving the existing ratios of 5-5-3 between Great Britain, the United State and Japan, Secretary Swanson added that there are two ways to attain these ratios.

They are, he said, either by reduction of naval strength on the part of the other nations to the United States level, or "by our building up to full treaty strength. Inasmuch as the first method has been tried and failed, only the second remains open to us."

America's program of disarmament is an extravagance, not an economy, the report stated, and gave as an example the World War building program when only a few of the vessels begun were ready before the war was over.

Peace Guarantee.

"I believe," he said, "one of the strongest guarantees for peace and justice is an adequate United States Navy—a treaty Navy second to none—I recommend an orderly annual naval building and replacement program which will shortly give this Nation a treaty Navy."

Benefits of a progressive program would provide steady employment in shipbuilding and allied industries and "most important of all it would permit us at greatly reduced cost to the taxpayers to maintain a navy of modern ships second to none," he declared.

The Secretary said that building programs of the past had proved too costly to the Nation. "As an example," he said, "at the end of this year all except four of our destroyers will be over-age."

Pay Cut Proposed.

Immediate repeal of the 15 per cent pay cut was recommended by the Secretary. He also recommended added pay with promotion, which also has been eliminated by economy legislation.

Present schedule of pay for commissioned personnel of the Navy is 4 per cent less than that of 1908, Swanson said. He cited statistics to show that during 25 years the Navy has benefited least of any other branch of Government service in pay increases.

Ship condition was good generally, Secretary Swanson reported. He said 12 battleships were "fairly satisfactory; that aircraft carriers, Lexington and Saratoga, were good, and the 10 new heavy cruisers very good."

Assembly to Hold Sabbath Session

Assemblymen of Maryland Tackle Rum Problems.

The first Sunday legislative session in Maryland in many years was assured when the House of Delegates adjourned until noon today for consideration of more than 100 amendments to the liquor control bill, which was passed by the Senate yesterday. The recess was decided on by a vote of 51 to 50.

Opponents wished adjournment until Monday.

Delegate Richard C. Zantzinger, of Hyattsville (Republican), announced he would offer an amendment to permit the sale of whisky by the drink in hotels, restaurants and clubs of Prince Georges County. The Democratic majority delegation previously refused to sponsor such a measure.

Laurel Lions Club Will Aid Children

Milk Will Be Provided Needy in School.

Lions Club of Laurel, Md., will provide milk for the lunch of all children in the Laurel elementary school who are undernourished. The number is to be ascertained by the county nurse and Mrs. Richard Gough, principal of the school.

A request for new books for the Laurel Free Library was granted by the club at its meeting last week and C. Ernest Harrison was appointed to obtain the volumes.

A committee was appointed to obtain information in regard to erecting street signs to give a hospitable atmosphere to the town.

J. Bryan Hobbs, commander of the American Legion in Laurel, was elected a member of the club.

Public Debt Reaches Highest Mark Since War Days' Peak

Continued from Page 1.

of the fiscal year. These showed a yield from the gasoline tax of $26,229,000, as compared with original estimates of $20,666,000 for that period; dividends $11,477,000, against estimates of $23,333,000, and capital stock and excess profits $78,921,000, far above the expected yield of $26,666,000.

Enacted Last June.

The special taxes were levied in the recovery legislation of last June for the purpose of paying interest and providing a sinking fund for the bond issues authorized to finance the $3,300,000,000 public works program. Looking forward to liquor revenues, Congress stipulated that the taxes should expire as outlined after prohibition was repealed.

As a result, Treasury officials said that under the system of separating emergency from ordinary expenditures most of the liquor tax yield would go for the time being to defraying the former. These circumstances have developed considerable speculation on whether the Administration would recommend reenactment of the special levies.

Yesterday's Treasury statement showing how the Government's books stood at the end of November's last business day disclosed a jump of $483,859,054 in the gross public debt for the month, carrying it to a total of $23,534,115,771. The peak of the Nation's indebtedness was reached soon after the close of the war, when it went to $26,596,701,648 on August 31, 1919. It fell to its post war low, $16,185,309,000, in 1930.

Deduct Cash on Hand.

However, in reaching public debt totals, Treasury officials prefer to deduct the Government's cash on hand, just as a man who owes $5 and has $1 in his pocket would figure that his indebtedness was $4. To be deducted from the November 29 indebtedness total, the Treasury had a balance of $1,107,325,902.

On this basis the following debt figures for these dates are reached: March 31, 1917, $1,207,827,886; August 31, 1919, $25,478,592,113; November 30, 1932, $20,216,284,332; October 31, 1933, $22,141,095,423; November 29, 1933, $22,426,789,869.

1933 Deficit $772,465,574.

The November month-end statement showed a deficit for the fiscal year so far of $772,465,574, as compared with $1,151,985 for the equivalent period a year ago, deducting all receipts from all expenditures. A new system of Treasury bookkeeping instituted several months ago, however, segregates emergency outlays from ordinary expenditures.

For the four-month period the former totaled $692,826,803 and the latter $1,216,143,173. By contrast, ordinary income totaled $903,563,893, after deducting from gross receipts the sum of $232,940,000 unofficially estimated as the return from emergency taxes, for which exact figures were unavailable.

On the basis of these figures, the Treasury's theoretical budget of ordinary income and ordinary expenditures showed a deficit of $312,579,280, while emergency expenditures exceeded emergency income by $459,886,294. The emergency income includes the special taxes plus proceeds from processing taxes on farm products.

The day's gold price was fixed at $34.01, with the value of the metal abroad standing meanwhile at $32.52 at an exchange rate of $5.20½ to the pound. The Washington quotation, which stood at $33.76 on Monday, was increased nine cents Tuesday, eight cents Wednesday and eight cents Friday.

M. Chautemps Wins 2 Votes Of Confidence

Jobless and Hungry March as Premier Outlines Safety Program.

Paris, Dec. 2 (AP).—Premier Camille Chautemps' 6-day-old "public safety" cabinet was given a brief lease of life in its unsteady budget balancing job by two votes of confidence in the Chamber of Deputies today while rumbles of "work and bread" unrest reached the capital.

In the ten-minute ministerial declaration with which he presented his ministry to the chamber for the first time, the premier said he avoided treading on political toes because the time would come "patriotically" to halt a budget deficit which "menaces the treasury" and pleaded that quick action was needed for the public safety.

Separate Pact Rejected.

He announced also that he rejected the idea of any separate agreement between France and Germany, that all decisions in the matter pertaining to disarmament and Franco-German relations must be made in association with other powers, and that the problems might be discussed by ambassadors through regular diplomatic channels.

The confidence votes postponed until later the ministry's fight for its life on proposals for balancing the budget, protecting the franc, and quieting the shouts of unrest— matters on which three other governments have fallen in a year.

By a vote of 391 against 19 the deputies deferred interpellations, which are a question of confidence.

Fiscal Debate Date Set.

Shouts of "choose the date of the suicide!" greeted M. Chautemps' suggestion that debate begin Thursday on the fiscal problems.

Then came a second vote of confidence, 569 to 11, approving as "extremely urgent" the consideration of economy measures.

Meanwhile, jobless hunger marchers from northern France, their numbers swollen by more than 6,000 sympathizers from the Paris region, filled the frigid air of sub-
of the Internationale.
urban St. Denis stadium with verses

The marchers paraded in the freezing cold weather demanding massed like troops, guarded the "work and bread," while police, Chamber of Deputies and the entrances to Paris.

Miners in northern France, meanwhile, announced they would engage in another "work and bread" protest tomorrow, similar to the one they held a week ago.

71,054 in U. S. Jobs Here in Oct.

Continued from Page 1.

than it has been since 1921. Field employes alone totaled 506,116, including 454,056 permanent and 52,060 temporary. The figures do not include workers of the public works, Civilian Conservation Corps, or the armed forces of the Government.

The Public Works Administration showed the greatest gain in personnel of any Government agency. Its increase was 466 in Washington, and 346 in the field. These increases do not include 729 temporary Washington employes given permanent status.

The next greatest increase was shown by the Navy Department, which hired 415 new workers as the naval building program got under way. The Interior Department gained 176 new employes, largely as a result of the consolidation of independent offices with it. The NRA, which had nearly completed its organization at that time, showed a gain of 116 employes.

Cuts in Personnel.

The largest reduction in Washington personnel was reported from the Veterans' Administration, which cut off 244 workers. A few of these were transferred to the Justice Department to make up that unit's gain of 39. Another large personnel cut was in the Commerce Department, which let out 221. Smaller reductions were made in Treasury, which cut 84, and the War Department, which cut 82. Numbers of these decreases were due to forced retirements.

The commission's report shows that Treasury remains the city's largest Government unit, with nearly 13,000 employes. None of the emergency groups approach this total, the NRA having 1,296 and the P. W. A. but 1,195. The Navy and Interior Departments both have more than 6,000 employes, while Agriculture has 5,439.

In total personnel, Washington and field, the Postoffice Department leads with 272,149, and the War Department next with 56,189 civilian employes. The Reconstruction Finance Corporation has the greatest Washington and field total of the emergency agencies, with 2,449, while Public Works is next with 2,012.

Wynekoop Trip Alibi Imperfect

Friend Will Be Questioned Again as to Story on Day Rheta Died.

Chicago, Dec. 2 (AP).—Attaches from the State's attorney's office returned from Kansas City today with the report that they found "certain flaws" in the alibi story of Earle Wynekoop, 27, husband of the mysteriously slain Rheta Wynekoop, 23.

They indicated they again would seek to question Stanley Young, friend of Wynekoop, who previously established the story that convinced authorities Earle was out of the city at the time his young wife met death November 19 in the operating room in the Wynekoop mansion.

Earle's mother, Dr. Alice Wynekoop, 62, is under indictment for murder. In a signed statement today the aged physician again repudiated the statement she attested to a coroner's jury in which she admitted that Rheta died from an overdose of chloroform accidentally during a physical examination and added that after the girl was dead she fired a bullet into the body while panic-stricken to simulate a murder by outsiders.

Authorities refused to discuss the supposed "flaws" in Earle's alibi. Earle is accused as an accessory.

Girl Slayer Moved On Lynch Threat

Taken From Kansas City Jail to Prison.

Kansas City, Dec. 2 (AP).—Lynching threats led officers today to transfer Paul Kauffman, convicted attacker and slayer of Avis Woolery, 16, from jail here to the State penitentiary at Jefferson City.

Kauffman, former Columbia, Pa., resident, was being held in jail here pending the outcome of his second appeal on a death sentence for the crime he was convicted of having committed in August, 1930.

Kauffman was accused of having lured Miss Woolery from Webb City, Mo., on an employment ruse. Her body was found in a park here.

Daughters of America To Conduct Memorial

Providence Council, Daughters of America, at Fairfax, Va., will hold its annual Thanksgiving and memorial service this evening in the Southern Methodist Church at Fairfax. The sermon will be delivered by the Rev. Royal A. Rice, pastor.

Members of Fairfax Council, Order of Fraternal Americans, of which Providence Council is the ladies' organization, have been invoted.

NRA Control Of Local Trade Held Illegal

Federal Judge in Florida Assails Code Power Within States.

Continued from Page 1.

vertising prices said to be lower than those in force for the area.

Judge Akerman refused even a temporary restraining order, however, on the grounds that the bill of complaint did not state a cause of action within the jurisdiction of the United States District Court. He held that neither Congress nor a Federal court had a right to interfere with a local business.

Text of Opinion.

In his opinion, Judge Akerman said:

"Section 1 of the national industrial recovery act attempts to justify the enactment of the same upon two theories: One is to remove obstructions to the free flow of interstate and foreign commerce and the other is in the time of an emergency to provide for the general welfare by promoting the organization of industry for the purpose of cooperative action among trade groups. It is conceded by counsel for complainants that neither the complainants nor the defendants are engaged in interstate commerce and without such concession it would require a stretch of the imagination beyond the power of this court to conceive that a local industry engaged in the pressing, cleaning and dyeing of clothes was engaged in interstate commerce.

Finds No Authority.

"So if the code for this industry is to be justified under the Constitution, it must be upon the ground that an emergency exists which would justify Congress in attempting to regulate a purely intrastae business and I can find no authority in the Constitution which authorizes the National Government in any emergency to depart from its constitutional function and invade the reserve power of the States."

The name of Samuel Bazemore was listed among those cited to appear at a hearing called in Washington, for December 11, on allegiations of violating the provisions of the code of fair competition for the cleaning and dyeing business.

NRA's "Weak Spot."

The decision of Federal Judge Alexander Akerman, in Tampa, that the NRA is unconstitutional insofar as it attempts to regulate strictly local business hits at what the framers of the law always have considered its weakest pair, the Associated Press said.

No NRA officials were available here last night for comment on the situation, but it is known they have contemplated the possibility of such a decision and that the Government probably will use every effort to have it reversed.

Should such a ruling be sustained, officials have been represented as believing codification of industry as a whole would not be possible, and the bulk of trade and service establishments whose business is limited to single communities and small areas could not be kept under Federal regulation.

Sought to Meet Defect.

In framing the law its authors sought to meet this possibility by declaring in a preamble that the existing national emergency and its widespread unemployment was a burden upon interstate and foreign commerce.

This was followed by: "It is hereby declared to be the policy of Congress to remove obstructions to the free flow of interstate and foreign commerce which tend to diminish the amount thereof, and to provide for the generatl welfare by promoting the organization of industry for the purpose of cooperative action among trade groups, to induce and maintain united action of labor and management under adequate governmental sanctions and supervision, to eliminate unfair competitive practices * * *."

State Laws Needed.

Legal experts at NRA repeatedly have professed confidence that for the period of emergency this congressional declaration gave the Recovery administration full power to reach into the local trades. However, on a long-time basis, they have believed it would be necessary to obtain State laws for local policing of National codes.

Moves in this direction have been started at Washington headquarters and a few States have laws usable for this purpose.

Recovery Act Upheld In Three Court Rulings.

Three court decisions brought NRA officials the opinion yesterday that constitutionality of the recovery act had been upheld.

The decisions:

Ruling by the District Supreme Court affirming the Secretary's power to enforce provisions of the oil code prohibiting giving of premiums to encourage buying of gasoline and oil.

Conviction of the Hercules Filling Station of New York of violating the oil code and assessment of a $400 fine.

A court decision in Colorado ordering payment to a waiter of minimum wages due him under the blanket code.

Injunction Denied.

The case decided by the District Supreme Court was brought by Harry Victor and other Detroit gasoline dealers. They sought an injunction to prevent Ickes from enforcing the section of the code prohibiting premiums. The court denied the injunction.

The Secretary said the decision laid a "clear-cut legal precedent, upholding the constitutionality of the authority given in the NRA oil code to correct or prevent methods of competition destructive to the petroleum industry." As a result, the Secretary said, he is now free to turn over to the Department of Justice a mass of evidence of oil code violations.

A formal announcement from NRA concerning the other two cases said "these two cases have greatly strengthened the belief of officials of the NRA that the Constitutionality of the National recovery act will not be successfully attacked."

"So far, reports to the National headquarters disclose that not only have the Constitutionality of the recovery act and the President's Reemployment Agreement and the Agriculture Adjustment Administration been sustained, but all of the emergency acts passed by the various State Legislatures also have been upheld wherever they have been tested in State tribunals," the announcement said.

Thus far validity of NRA and AAA have been upheld in seven cases. Earlier victories include support of the right of the Secretary of Agriculture to license milk dealers and limit and lay down rules for business, and of the NRA to limit the hours which machinery may operate in the textile industry.

Previous cases against the Oil Administration have been based upon other sections of the act and not the oil code, Secretary Ickes said.

More ABC's

New Deal Abbreviations Continue Increasing.

When historians record these times they will have to reckon with alphabetical conglomerations, by which the Arminiatration recovery agencies have come to be designated, the Associated Press said.

While the Hoover administration gave impetus to abbreviations, with R. F. C. for the Reconstruction Finance Corporation, these newcomers have come to the scene since March 4:

NRA, for National Recovery Administration; F. C. A., for Farm Credit Administration; P. W. A., for Public Works Administration; C. C. C., for Civilian Conservation Corps; H. O. L. C., for Home Owners Loan Corporation; F. E. R. A., for Federal Emergency Relief Administration; T. V. A., for Tennessee Valley Authority; and A. A. A. (to the objections of the American Automobile Association), for Agricultural Adjustment Administration.

Of late there have been added C. W. A., for Civil Works Administration, and F. A. C. A., for Federal Alcohol Control Administration.

Dollar to Buy Dollar's Worth, Held U. S. Aim

Thorp Says Policy Seeks to Restore Money to Old Level.

One of the principal purposes of the New Deal is to make possible the payment of debts with money worth approximately the same as that in which the debts were contracted, Dr. Willard Thorp, director of the Bureau of Foreign and Domestic Commerce, said last night in a statement defending the Administration policies.

In discussing the question of whether the Government's policy is inflationary, Dr. Thorp said this depends on what is meant by inflation

"If you term any influence that decreases the value of the dollar inflation, then this process is inflation," he said. "If you limit the term inflation to refer to printing large quantities of paper money, then the present effort to raise prices by increasing credit and circulation by stimulating demand and by public expenditures is not inflation.

"Prices have risen about 20 per cent since March, while the amount of paper money in circulation has actually declined."

Dr. Thorp said there is some safeguard against a repetition of the depression. He said the New Deal pushes toward a general principle which calls for a higher degree of responsibility by the Government. He pointed to the railroad control act, agriculture control, banking reforms and the NRA as future safeguards.

"That the Government is not taking over industry is clearly indicated by the National industrial recovery act," he said. "Industries can now organize and plan intelligently. This does not mean they will be given complete freedom to proceed along purely selfish lines. The Government must insist on protection for the consumer and preservation of equilibrium among the separate entities."

Detroiter Married Over Ocean Phone

Bride Says "I Do" From Stockholm, Sweden.

Detriot, Dec. 2 (U.P.).—Bertil Clason and his bride were honeymooning tonight 5,000 miles apart.

They were married via transatlantic telephone today by Common Pleas Judge John D. Watts. Clason repeated his vows here. His bride, Sigrid Sofia Margareta, said her "I do's" into a telephone at Stockholm, Sweden.

The strange wedding was performed so Mrs. Clason could pass United States immigration authorities as the wife of an American citizen.

Church Club Plans Play at Clarendon

The Blackfriars Dramatic Club of the Clarendon Methodist Church will present "The Tinker," a three-act comedy, on Friday night at the parish hall of St. George's Episcopal Church.

The play is directed by Mrs. John H. Pearson. Those taking part are Arthur Meade, Charles Hohein, Mrs. Charles Drechsler, Neil Linger, Mrs. John V. Sasher, Miss Charlotte Hagan and James Lawton. The proceeds will be used to finish the fourth floor of the church building for additional Sunday School classrooms.

Sales Tax Plan To Be Revived In Committee

Substitution for List of Nuisance Levies Will Be Sought.

The long dormant issue of a general manufacturers' sales tax will be revived before the House Ways and Means Committee this week in a minority recommendation by Representative Frank Crowther (Republican), New York.

Crowther, a member of the special subcommittee studying general tax revision, will offer the sales tax as a substitute for the long list of nuisance taxes embodied in the present law.

Entirely passed over by the subcommittee in the report it will lay before the full House Ways and Means Committee tomorrow morning at 10 o'clock, the proposal nevertheless will be pressed by Crowther, who hopes to force a House vote on the question.

"In a sound taxation system you should have a broad base that will not fluctuate drastically with changing conditions," Crowther said last night. "The manufacturers' sales tax will supply that base."

Food and Clothing Exempt.

Exempting medicines, food products, clothing and certain farm implements, Crowther estimated his general sales tax bill, almost identical with the plan defeated in the House last session, would yield at least $400,000,000 in additional revenues.

It contemplates repeal of existing taxes on jewelry, furs, toilet preparations, tires and inner tubes, automobiles, radio receiving sets, mechanical refrigerators, sporting goods, firearms, cameras, matches, candy, chewing gum, soft drinks, electrical energy, and gasoline, all of which would be covered by general sales tax levies.

Crowther hopes the Roosevelt Administration, which has frowned consistently on the sales tax, once ardently advocated by the Hoover regime, will execute a change of front in its search for revenues with which to finance its continually expanding recovery program.

Experts Work Late.

House Ways and Means Committee experts worked late last night with Treasury actuaries preparing the preliminary report on general tax revision which the subcommittee headed by Representative Samuel B. Hill (Democrat), of Washington, will lay before the full House Ways and Means Committee tomorrow.

The paper, The Post learned last night, is primarily a "background report" with only tentative recommendations, carrying alternate provisions on which the full committee can base a bill and hold public hearings. Crowther did not broach the subject of the sales tax to the subcommittee, preferring to wait until the full committee assembled.

Four principal recommendations in the subcommittee's report call for removal of corporate reorganization income tax exemptions, elimination of consolidated returns, limitation of capital losses to capital gains and curtailing the number of deduction items.

Further, the report will suggest methods of stopping formation of new corporations for tax avoidance purposes, means of compelling by law the distribution of corporate earnings and ways of collecting excise taxes on stock dividends declared by corporations.

Loopholes Discussed.

Possibility of limiting huge corporate allowances for depreciation, and putting a stop to transfers of property for insufficient consideration, with a view to avoiding taxes, was discussed fully. The subcommittee also considered the feasibility of discuraging large salary payments by corporations, by fixing the amount which might be deducted in filing tax returns. The salary paid the President, $75,000, was suggested as a practicable limit.

Representative Robert L. Doughton (Democrat), North Carolina, chairman of the House Ways and Means Committee, set December 15 tentatively as the date for the opening of public hearings on the new tax bill.

Late Sen. Underwood's Brother Dead at 66

Birmingham, Ala., Dec. 2 (AP). Frederick V. Underwood, 66, brother of the late United States Senator Oscar W. Underwood, died tonight at a private infirmary here following an eight months' illness.

He was born in Louisville, Ky., and the body will be sent to that city for burial tomorrow.

Pilot Killed in Crash Of Plane at Teterboro

Hasbrouck Heights, N. J., Dec. 2 (AP).—Frederick M. Smith, jr., 28, son of a Passaic handkerchief manufacturer, was injured fatally at Teterboro Airport today when the plane he was piloting crashed from a height of 1,500 feet.

SPECIAL NOTICES

SPECIAL RETURN-LOAD RATES ON FULL and part loads to all points within 1,000 miles; padded vans; guaranteed service; local moving also. Phone NA. 1460, NAT'L DEL. ASSOC., INC., 1317 N. Y. Ave.

CAT SHOW Enter your cats and kittens and compete for many valuable prizes offered. Full information by phoning Lincoln 1967 or Columbia 6602.

PAYS Boyd training means quick employment and a steady position. Position guaranteed graduates. Thorough courses, highest standards. Civil Service coaching for typist and stenographic examinations. Printed course furnished free. Enroll at once.
BOYD SCHOOL, 1333 F St. Na. 2338

NOTICE

Notice is hereby given of the retirement of Mr. Samuel Ungerleider and Mr. Abe Ungerleider as general partners in our firm, effective October 31, 1933.

Fenner, Beane & Ungerleider.

Barcelona Is Guarded For Elections Today

Madrid, Dec. 2 (U.P.).—A "state of prevention" — less severe than a state of war—was declared tonight in Barcelona City and province preparatory to tomorrow's parliamentary elections.

The action was announced by the minister of interior, acting on a petition of the governor general of Catalonia, and in accord with the Catalonian officials.

Roosevelt's Act Of Mercy Ends After 15 Years

War Veteran Once Saved From Firing Squad Finally Freed.

Atlanta, Ga., Dec. 2 (U.P.).—Gus Menefee, former Navy man, won his freedom today from the Atlanta Penitentiary as the result of Franklin D. Roosevelt completing an act of clemency he started 15 years ago while Assistant Secretary of the Navy.

Menefee was a seaman on the United States destroyer Fanning off the French coast during the war. Records show that his immediate superior, a petty officer, was the ship's bully.

Ship's Bully Slain.

The petty officer attacked Menefee in the engine room one day with a wrench, according to testimony, and Menefee shot him dead. A Navy court-martial sentenced Menefee to be shot. The case came to the attention of Mr. Roosevelt, then Assistant Secretary of the Navy and Acting Secretary during Secretary Daniels' absence from Washington. Mr. Roosevelt commuted the sentence to life imprisonment and Menefee was sent to the penitentiary.

Menefee petitioned for a writ of habeas corpus last November through Attorney H. W. Cox, jr. Contending that Mr. Roosevelt had no authority to commute the sentence and that the commutation was null and void. Federal Judge E. Marvin Underwood allowed Menefee his freedom on the writ.

Surrenders Voluntarily.

The Government appealed the case. Menefee had been free on personal bond for appearance if the decision was reversed. A month ago, the Circuit Court of Appeals reversed Judge Underwood's decision and Menefee, in Florida, returned to Atlanta to surrender.

The case was brought to the attention of President Roosevelt when he arrived at Warm Springs, Ga., recently and today he granted Menefee a pardon. During the Coolidge and Hoover administrations, Mr. Roosevelt, then Governor of New York, had futilely appealed for a pardon for Menefee.

G. O. P. Women Name Arlington Committee

Mrs. Frances Harris, president of the League of Republican Women of Arlington County, announces the appointment of the executive committee as follows:

Mrs. Richard Lee Eacho, Mrs. B. M. Gilman, Mrs. Arthur Venski, Mrs. Nina Magrum, Mrs. Elsie English, Mrs. Frances C. Butler, Mrs. Sophie C. Baker and Miss Ann Hedrick.

Giver Knifed

Panhandler, Disgusted by Small Coin, Cuts Donor.

A panhandler who resented a small tip early this morning turned on his benefactor and slashed him across the chest with a knife.

Fordyce L. Thewing, 21, of 1345 C street southeast, was sitting in his parked car in the 3600 block of Connecticut avenue when the youth approached and asked for money.

Thewing gave him a piece of small change. The panhandler snarled in disgust, whipped out a pocket knife, attacked the donor and ran.

Thewing was taken to Sibley Hospital and dismissed after having his flesh wound treated.

Low Cleaning Prices Prompt NRA Threat

Gen. Johnson Says He Will Prosecute Those Who Flout Code Prices.

Recovery Administrator Hugh S. Johnson last night threatened to prosecute an army of cleaners and dyers for refusing to uphold the NRA minimum prices for cleaning a suit.

He said he was determined to wipe precode chiseling and the racketeering which drove prices to such low levels that profits were taken through "sweating" of labor.

More than 100 cleaning establishments already have been summoned to be represented at public hearings here to explain their alleged refusal to charge the 65 to 95 cents demanded by the industry's code, Johnson announced.

The hearings will begin December 11.

The violators, some of whom, it was explained, have been "openly defiant" in their refusal to comply with the minimum price provisions of the code, will be confronted with evidence gathered by Federal Trade Commission investigators cooperating with Deputy Administrator H. B. Ludlum.

Price Fixed Pending Hearing.

The minimum prices, it was pointed out in Johnson's formal notice, were approved subject to "further study and a hearing to be held December 18 for the purpose of obtaining facts as to the actual effect of the operation of said prices."

Pending the outcome of the study and the hearing, every cleaner in the country "is bound to comply with the minimum price provisions," it was stressed.

In a letter to alleged violators, Johnson said they would be given an opportunity to present their cases at the hearing and that in the absence of any alleged violator "such action will be taken as the facts in the case warrant."

In some cases, it was explained, NRA officials believe the violations are unintentional, due to misunderstanding. In other instances, it was said, violations are deliberate. It was said the NRA has evidence some cleaners have entered into an agreement to violate the code. It was said that in one case a letter had been circulated urging a group of cleaners to ignore the prices fixed in the code.

Johnson said he acted after cleaners and dyers who characterized themselves as representative of the industry's better element protested to the NRA that they were being ruined by chiselers' noncompliance with the code, and demanded that the Government take drastic steps to enforce it.

Three Concerns Protest.

The latest group to call on the NRA for aid included W. E. Franklin, of the Monkey Cleaners and Dyers, and C. B. Jones, representing the East Side Cleaners, both of Kansas City, and H. W. Schemme, representing the Metropolitan Cleaners and Dyers, of St. Louis.

Schemme said the chief St. Louis chiseler owned a number of shops operating under different names and that by offering inferior work and paying small wages he was able to charge prices legitimate cleaners could not afford.

In Kansas City, it was said, some cleaners employ old men and women for as little as 50 cents a day to solicit business.

The minimum prices now in effect range from 65 cents to 95 cents with the exception of California, where a code adopted under State law fixes a $1 minimum. These levels were approved by NRA, subject to further study.

Prince Georges Names State Grange Delegates

Delegates from Prince Georges County to the meeting of the Maryland State Grange, to be held in Belair Tuesday, Wednesday and Thursday, have been announced.

Beltsville Grange will be represented by Gus S. Meloy, master, and his wife, delegates, and W. F. Mulligan and Mrs. Olive B. Beall, alternates. Pomona Grange will be represented by Geary Eppley, master; Eureka Grange by Mrs. Raymond Ager, and Brandywine Grange by Mr. and Mrs. William H. Duvall, alternates.

Hickey-Freeman
CUSTOMIZED CLOTHES

GIFTS FOR HIM

Does he like a warm Flannel Robe?— or a fine Silk Gown with silk lining? . . . The newer ideas in both await you here.

$10 to $35
Boxed as Gifts

Goldheim's
Apparel for Gentlemen . . . Established 1875
1409 H Street N.W. NAtional 1409

Florida
CUBA..SOUTH
17 Hours from Washington
Via the Double Track-Sea Level Route
LEAVE WASHINGTON DAILY
THE MIAMIAN 3:05 p. m. (eff. Dec. 14)
GULF COAST LTD. 3:05 p. m. (eff. Dec. 14)
The Tamiami Lv. 3.35 p. m. Daily until Dec. 13
4 Other Through Trains Daily This Season
LOW FARE TOURIST TICKETS—LIBERAL TIME LIMITS
GEO. P. JAMES, General Passenger Agent
735-15th St., N.W., Washington, D.C. National 7835
Take your Automobiles South on Railroad tickets
ATLANTIC COAST LINE
The Standard Railroad of the South

Banks' Refusal Delays C. W. A. Workers' Pay

Policemen Bar Admission to Cash Except by Identification.

Washington's 14,500 Civil Works Administration employes worked as hard yesterday trying to cash their pay checks as they did earning them.

Following the morning pay-off they found policemen posted at the doors of Seventh street banks, refusing them admission unless they could furnish satisfactory identification. The identification cards furnished the employes with their pay checks were not accepted because the names were typewritten. Checks were cashed in a few cases where the bearers were known or when they were identified.

Warned by the rush on their pay windows last Saturday, the Seventh street bank officials asked for the police protection on Friday, it was learned. These banks are the ones nearest to CWA pay windows. James A. Soper, vice president and cashier of the Lincoln National Bank, at 318 Seventh street northwest, said that the task of serving regular customers of his bank with government checks and Christmas Savings funds checks was as much work as the employes of his bank could do. Officials of other Seventh street banks gave similar explanations. They said they would take similar precautions next Saturday if nothing is done to relieve the situation.

Stagger Plan Offered.

George O. Vass, president of the District of Columbia Bankers Association, revealed that the association has appealed to the Treasury Department to stagger the payrolls over several days so as to lighten the load on the local banking facilities.

"The banks of Washington are anxious to cooperate," Mr. Vass said, "but no bank can cash a check without satisfactory identification from the bearer. The Treasury Department will examine these checks to determine that they are properly indorsed, and if they are not, the banks will be the loser when the checks are returned, as it would be impossible to trace the men or women who cashed them. In cases where proper identification is given, the checks will be cashed by all banks, I am sure.

"Many of the employes who appeared at banks yesterday with checks could not write their names. The Treasury Department wouldn't cash checks on the identification given our banks."

Bankers Suggest States Aid.

The best solution of the problem would be for merchants to agree to cash checks for the persons they know, Mr. Vass and other banking officials said. The majority of the employes, it was observed, undoubtedly are known at stores in their neighborhoods.

Cashing checks amounting to $137,725 in one day, bankers pointed out, would result in a great drain on the currency in local banks, and the banks, it was further pointed out, would not be reimbursed by the Treasury for some time.

One man who gave his name as Martin Jensen, of the 200 block of Massachusetts avenue northwest, took advantage of the refusal of banks to cash the checks by opening a temporary cash office on Pennsylvania avenue near Fourth street northwest. Martin was reported to be charging a fee of 25 cents for each check he cashed. Capt. W. E. Holmes, of the First Precinct, investigated, but was informed by the Corporation Counsel and District attorney that the transactions were within the law. Martin, however, suspended his operations after he learned that a complaint had been made.

Workers Fill Stores When Banks Hedge on C. W. A. Checks

Post Staff Photos.

Refusal of downtown banks to accept drivers' permits and working cards as identification for cashing C. W. A. checks, sends workers in flocks to stores to get cash. Above Policeman Luther C. Wise, detailed to one of the banks, advises workers their checks will not be cashed unless they can be identified by some one in the bank. Below crowd in line at a store which cashed all checks presented.

Crusaders Tell Stand on Money

Attack Upon Roosevelt Denied by Leader.

New York, Dec. 2 (AP).—Fred G. Clark, commander in chief of the Crusaders, said tonight that formation of "sound money" committees by the organiaztion was not an attack on President Roosevelt, "but is a campaign to support him in his efforts toward establishment of a sound American dollar."

"The program is directed against those inflationists," said Clark, "who may attempt to force a kind of money on the American people designed for the immediate benefit of a minority and not for the permanent benefit of all the people."

Father Drops Suit Against Film Star

Agrees to Her Adoption by Foster Parent.

New York, Dec. 2 (AP).—The father of Sylvia Sidney, motion picture actress, agreed today to her adoption by her stepfather in withdrawing a supreme court action to set aside the proceedings.

"I brought this action because I desired to prove to Sylvia by means of testimony adduced in open court," said Victor Kosow, the father, "that circumstances not of my making had been the source of our unhappy estrangement, previous individual efforts in that direction on my part having been unavailing."

Baby of Kidnap Fame Dies After Long Illness

Cincinnati, Dec. 2 (U.P.).—Little Pansy Sneed, whose name was emblazoned in newspaper headlines throughout the country last summer as the principal in a fantastic kidnaping, was dead tonight after a lingering illness.

When 6 weeks old, Pansy was taken from her home by Mrs. Virginia Roers, Cincinnati, who sought compensation for being childless. A prolonged police search ended when she was found at Mrs. Roers' home.

Man Confesses Slaying Bride, Fourth He Wed

Confession Starts Inquiry Into Death of Two Former Wives.

Albuquerque, N. Mex., Dec. 2 (AP). Carl W. Wickman, 45-year-old pharmacist, was charged with murder today after he confessed, police said, that he killed his fourth wife a week ago, and preparations were made in Denver to disinter the body of his second wife.

T. J. Mabry, district attorney, reported Wickman signed a confession that he beat his fourth wife, Mrs. Donalda Chicoine Wickman, to death with a tire tool, while on their honeymoon.

In Denver, Ray Humphreys, chief investigator for the district attorney, said he had obtained permission from two sons of Wickman's second wife, Mrs. Rhoda Keith Wickman, who died in Denver in 1930, to disinter her body.

Insurance Collected.

The pharmacist's third wife, Mrs. Marie Burns Wickman, died in Holbrook, Ariz., in 1931, and, according to authorities, Wickman collected insurance money after her death as well as that of his second wife.

Meanwhile, in Edmond, Okla., Wickman's first wife, Mrs. Mina Mohr, Wickman, who was divorced from him, said she "had been waiting a long time for this, because I knew something would catch up with Carl sooner or later."

The first wife said Wickman never had done anything to make her think he might harm her, but asserted she "felt resentful because he left me within a few hours of the birth of our child, Frederick." The child is now 7 years old.

Poison Left in Denver.

Denver authorities said they had found a large quantity of poison in effects Wickman left in storage there. From letters they found and photographs of Wickman with women, the Denver officers said they learned Wickman formerly had been employed in Boston and Waverly, Mass.

Investigator Humphreys said he was checking with Massachusetts authorities to try to verify information that Wickman had been married when he lived in the East.

Chicago Man Is Killed In River Blast Cave-In

Chicago, Dec. 2 (AP).—A cave-in of earth, loosened by a recent explosion of dynamite in the wrecking of an old bridge over the Des Plaines River at Lyons, resulted in the death of John Bartan as he stood watching work on the bridge today.

Charles Rinek, another spectator, was partly buried in the debris and suffered bruises.

Police Cartoon, Drawn on Auto, Held No Offense

A tire cover bearing the caricature of a policeman is merely criticism and as such is lawful, Judge Walter T. McCarthy ruled in Fairfax County Circuit Court, dismissing a charge of disorderly conduct against Garland Brown.

Brown had been sentenced to 30 days in jail and fined $15 by Mayor L. P. Daniel, of Falls Church, on a disorderly conduct charge after it had been shown the picture on the tire cover resembled Town Sergt. Alton Shumate. The case was appealed to Judge McCarthy.

Because fines had been paid, Judge McCarthy refused to hear appeals of Jack Stoddard and Bobby Copeland, who had been convicted on charges of disorderly conduct after they were alleged to have driven back and forth in front of the town police station shouting "baa-baa."

Dairy Farmers Applaud Seal's McGill Attack

Counsel for Milk Inquiry Says Officer Ignorant of Market Costs.

Leesburg, Dec. 2 (Spl.).—Criticism of John McGill, secretary-treasurer of the Maryland-Virginia Milk Producers Association, by Elwood Seal, of Washington, special counsel of the Senate Investigating Committee, was greeted with applause tonight by dairy farmers' meeting at the courthouse.

Seal charged McGill did not know what it cost to produce milk, what became of third-class milk, or what the health regulations require. He read excerpts from the recent Senate milk hearing.

T. H. Jackson, of Silver Spring, Md., declared the Maryland-Virginia association several times had refused to give him information regarding its activities. He charged it is not operated for the best interests of the producers.

Dr. E. J. Marstelder, of Manassas, pleaded for loyalty to the association, although he stated the Senate inquiry had been beneficial because it disclosed facts which even the director in his community did not know.

When asked to talk, H. P. Pancoast, Loudoun County director of the association, declined, saying it would take too long for him to answer the criticisms.

Hunting Accident Fatal.

Laguna Beach, Calif., Dec. 2 (AP).—John Aldrich Crangle, of Cleveland, Ohio, shot accidentally yesterday in loading a gun during a rabbit hunting trip, died in a hospital here tonight. His brother, W. H. Crangle, is en route from Cleveland to return the body.

Cannibalism Under Soviet Cited by Vatican City Press

Alleged Eyewitness Story Printed as Litvinoff Reaches Rome.

Vatican City, Dec. 2 (AP).—The Vatican City newspaper, Osservatore Romano, carried the headline "Cannibalism in Russia" today as Maxim Litvinoff, the Russian foreign commissar, arrived for conferences with Premier Mussolini.

The Osservatore's article included what were called testimonials, attributed to the Journal de Genev, saying that cannibalism was being practiced on an increasing scale in Siberia and other remote regions as a result of "the people's disillusionment and utter disinclination to work under the Communist regime."

The newspaper asserted people were dying of starvation everywhere while desperate parents kept children indoors to protect them from abduction and death.

The article mentioned several alleged eyewitness accounts of cannibalism.

3 Marylanders Hurt As Truck Hits Bridge

Three Maryland residents were injured yesterday when a truck struck the steel frame of the Pennsylvania Avenue Bridge, Seventeenth street and Pennsylvania avenue southeast, and overturned. Those hurt were:

Herman Gehring, 38, Waldorf, Md.; Francis Mattingly, 25, and Luther Robey, 44, of Bryantown.

Long Persists In Plan to Elect Kemp's Widow

Angry Protests of Citizens Fail to Halt Senator's Political Move.

Baton Rouge, La., Dec. 2 (AP).—Senator Huey P. Long's "projected political "coup d'etat" in the Sixth Congressional District met stubborn opposition on all fronts today, but he pushed forward his plan to hold the "star chamber election" Tuesday.

Ashes of burned ballots, court challenges, turbulent mass meetings, unavailable ballot boxes and a citizens' primary were thrown in the way of his effort to name the widow of the late Representative Bolivar E. Kemp to the Congressional post.

To the angry protests of citizens Senator Long replied, "The election will be held."

At Amite today a court official refused to surrender the Tangipahoa parish ballot boxes for use in the primary because he is prohibited by a court order.

Eight other parishes have sought similar relief through the courts, with most of the writs prohibiting the placing of Mrs. Kemp's name on the ballots scheduled for hearing Monday.

The police of seven of the 14 parishes in the district have declared commissioners who serve in the election will not be paid.

The citizens' primary election has been called for December 27 to permit some half dozen candidates to enter the race.

Senator Long announced from New Orleans the election would be held "fairly and honorably and the good manhood and womanhood will be protected in expressing their choice."

PWA Draws Fire Of Gov. Futrell

'Repeated Discrimination' in Arkansas Charged.

Little Rock, Ark., Dec. 2 (AP).—Gov. Futrell today outlined the State's policy toward its bondholders in a letter to Senator Hattie W. Caraway, with copies to other members of the State's Congressional delegation, protesting against "what appears to be repeated acts of discrimination against Arkansas" in approving Public Works Administration projects.

The governor declared himself and the State against any policy of repudiation of the $146,000,000 of highway indebtedness and asked Senator Caraway to make known this policy in Washington.

Second Priest Jailed For "Slandering" Hitler

Essen, Dec. 2 (U.P.).—Father Brodesser, a Catholic priest, was sentenced today to five months in prison on charges of having slandered Chancellor Adolf Hitler and Minister of Propaganda Joseph Goebbels, in the course of his religious instruction given to private pupils.

Today's action followed a similar case in Nordhausen, Saxony, where another priest, Father Stender, was sentenced to one month on charges of having uttered slander from his pulpit.

15-Year-Old Murder Holds Oklahoman, 60

Tahlequah, Okla., Dec. 2 (AP).—A murder charge filed here today against Charles Sater, 60, Dewey, Okla., farmer, revived for court review a slaying of 21 years ago in the cow country of the Cherokee County hills near here.

Sater was accused of the slaying in 1912 of J. Griffin Harnage, a rancher who had been hunting down cattle rustlers, Cherokee County officers said. He is under arrest.

Overton's Seat In Senate Safe, Probers Hint

Nor Will Committee Make Recommendations Regarding Long.

New Orleans, Dec. 2 (AP).—At the closing today of the New Orleans hearings of the Senate Committee investigating the election of Senator John H. Overton, the subcommittee indicated that it would not recommend the unseating of Senator Overton on the basis of the present record.

It was made clear that the committee has no intentions of making any recommendations regarding Senator Huey P. Long, whose political organization supported Senator Overton, and who has been the center of much of the testimony taken by the committee.

A few minutes before the final gavel was struck on the hearings today, Chairman Tom Connally (Democrat), Texas, pointed out that the chief function of the committee was to inquire into campaign contributions and the use of patronage to obtain votes.

Overton Last Witness.

Senator Elbert Thomas (Democrat), Utah, who presided during the last part of the New Orleans hearings, said the subcommittee would report to the full committee of five, who in turn would report to the Senate.

Senator Overton took the stand as the last witness and said he had no knowledge of any election fraud, corruption of irregularities. He said he did not authorize use of dummy candidates and his largest majorities came from parishes where dummies were not used.

Senator Overton said funds collected for State employes were not used in his campaign and challenged the production of a single reputable witness to so testify.

"Politics" Disclaimed.

The hearing closed after Senator Connally had said:

"I want to make it clear that we are here as representatives of the United States Senate and not any one political faction."

No action was taken by the subcommittee against John C. Holland, the committee's investigator, who charged the committee in several outbursts during the hearings with "whitewashing" and Chairman Connally with being "yellow."

Truce Expected In Cuban Strife

Uruguayan Envoy Presses "Cordiality" Plan.

Havana, Dec. 2 (AP).—Possibility of a compromise settlement of Cuba's political ills held the attention of all factions tonight as Fernandez Medina, Uruguayan Minister, continued to press for acceptance of his "formula for cordiality."

Meanwhile the government again postponed the trials of Segundo Prondes, Braulio Ortega and Ramon Sauto, former members of the secret police under President Gerardo Machado.

A palace announcement said President Grau San Martin was expected to sign a decree within a few hours providing a ?" per cent reduction in electrical rates throughout the island.

U.S. Protects Haitian Bonds

President Denies Request to Withdraw Financial Administration.

(Associated Press.)

President Roosevelt has sent a letter to President Vincent of Haiti, expressing regret that it will be impossible to withdraw the American Fnancial Administration from that country immediately, as requested by its chief executive, because of the injustice Mr. Roosevelt feels such action would be to Haitian bondholders.

Members of the Haitian delegation to the Pan-American Conference on the steamer with Secretary Hull, en route to South America, suggested such a withdrawal to him. He sent the request to Washington.

President Roosevelt said the United States would welcome any refunding agreement which Haiti may arrange that is satisfactory to bondholders.

Mine Boss Killed Attempting Rescue

Bodies of Two Recovered by Masked Firemen.

Denver, Dec. 2 (AP).—Robert Boyle, shift manager at a Littleton Valley Coal Co. mine near Denver, died today in an effort to rescue Martin Kendrick, a miner, from gas fumes.

The bodies were recovered by firemen, wearing oxygen masks. They said position of the bodies indicated Boyle had tried to carry Kendrick to a mine car. Kendrick had gone into the mine to oil machinery, and Boyle became alarmed when he did not return.

Hosiery Magnate Sued For $1,000,000 Balm

Chicago, Dec. 2 (AP).—Robert W. Allen, head of the Allen-A Hosiery Co., at Kenosha, Wis., was named defendant in a suit for $1,000,000 today, alleging breach of promise. The complainant was Mrs. Mary Lundon, a Chicago divorcee.

Mrs. Lundon formerly was the wife of Philip Britten.

Storm Warning on Erie.

Cleveland, Ohio, Dec. 2 (AP).—A southwest storm warning for Lake Erie was issued by the United States Weather Bureau for 10 o'clock tonight.

Johnson Pleads for Fair Play From Public for NRA Policy

Continued from Page 1.

many companies that the resulting unemployment would shock the country."

Says Conjectures Easy.

"It is easy enough for economists to make conjectures," he said, "but NRA knows whereof it speaks on this point. Day after day, week after week, month after month the industrial companies have been passed in intimate review in our hearings. Generaly speaking, labor leaders have recognized these principles and will subscribe to this statement.

"Sometimes some have not done so. Sometimes they have insisted on shorter weeks than an industry could possibly stand * * *.

"I am still for a shorter week than any in the codes. I believe that even after this country is restored to normal prosperity there will be millions of unemployed in this mechanized land of ours and that it will take years to reach adjustment.

"I am for getting those shorter hours just as soon as increased prices, increased profits, increased business permits. But with the well springs of industrial credit dry, and with the reserves of many industries dried up, and the progress of recovery slow, we must measure our rations to the meal in the barrel, and in this I bespeak the cooperation of all of labor.

Upholds Right to Strike.

"Of course the right to strike is inviolate like the law of self-defense.

"But now it is neither faithful nor fair to strike until the means provided under the law have been pursued."

The NRA administrator took up an editorial in a local paper (Philadelphia Record) which had asked him to take note of two strikes in progress in Philadelphia.

He said: "There is a small dead kitten here that I am going to dodge. Says the editorial:

"Will you who talk so often of 'cracking down' let the matter drag interminably?"

"In the first place the word 'crack down' never passed my lips as applying to any action that NRA would take. That is a fiction on the part of the press which is opposing the recovery program.

"But that does not mean that we will ever let any dispute drag until the workers are started back to their jobs. That I promise you and I agree that every dispute must be settled promptly, effectively and decisively. If it can not be done through the mediation of the labor board it will be done by application of the penal sanctions of NIRA.

"Nobody wants long-drawn strikes—they starve labor and ruin tory? * * *

Urges United Action.

"The whole idea of NRA is summed up in the words of the law about united action. It authorizes 125,000,000 to act together to avert disaster and was never better expressed than in these few words:

"'Must we go on in many scattered units to defeat or shall we advance as one great team to victory?' * * *

"Within the physical limits of time and space," Johnson said, "my door is always open to representatives of both management and labor, and in every case in which there has been complaint of bias or unfairness by a deputy, I have called a rehearing and undertaken personal responsibility for its conduct.

"If that does not constitute an attempt to obtain united action of labor and management under adequate Governmental sanction and supervision, I must frankly admit that I do not know how to do it.

"But that also has been criticized. One commentator says, 'labor dominates NRA,' basing the complaint on my warm personal friendship with some of your leaders.

"I am proud of those friendships just as in the war I was proud of my friendship with Sam Gompers and Hugh Frayne and just as my life has been enriched by my close personal relations with Bernard Baruch, Walter Teagle, Gerard Swope and George Peek. * * *

Has Heard Both Sides.

"Other critics insist that all the deputies are industrialists and that labor cannot expect a square deal from them. Quite aside from the fact that very few codes have been approved without the concurrence of both industrial and labor boards is the fact I have already mentioned that, there is no single case of substantial disagreement in which I have not heard both sides and myself made the final decision. * * *

"Never in the history of this Government has there been such an earnest attempt to erase from the competitive system—to which we have been devoted since the beginning—that element of competition which takes the competitive advantages out of the living of labor.

"We must realize that it has a bitter fight. * * *

"It was in this philosophy that the President conceived the recovery act. As its policy, which I read to you at the beginning contemplates, it is based on several concepts toward which we have been slowly fumbling ever since the war:

"(1)—It was to promote the fullest possible use of existing facilities;

"(2)—To maintain production except as may be temporarily required;

"(3)—To increase consumption by spreading purchasing power;

"(4)—To reduce and relieve unemployment;

"(5)—To improve standards of labor;

"(6)—To rehabilitate industry and conserve natural resources."

Lindberghs Dash For Brazil Today

Continued from Page 1.

distance from Bathurst to Natal in 10 hours.

He estimated the distance at 1,870 miles and said they expected to reach Natal at 1 p. m., local time (3 p. m. Washington time), Sunday.

Pan American Airways officials will endeavor to keep in almost constant touch with the Lindbergh plane during the over-water hop.

The Lindberghs previously had asked permission of the Brazilian government to fly over Brazil. The plea was granted at once. They will follow the air-mail route across the south Atlantic, it was understood. Mrs. Lindbergh is exepcted to make regular radio reports of their progress.

Such a flight, longest although perhaps not the most hazardous jump of their business-like tour by air of two continents, would take the noted American flying couple over the equator, to the Southern Hemisphere.

Bathurst is just below the westernmost tip of the African continent. Natal is at a point just north of the jutting cape that marks the farthest eastern tip of South America.

As in the case of his other flights, the colonel has asked for no special diplomatic recognition and has maintained complete secrecy over his plans.

Tour in Fifth Month.

Since their arrival at Bathurst, on Thanksgiving Day, however, the plane has been completely overhauled.

The Lindberghs' tour is now in its fifth month.

They left New York on July 10, flying above the Arctic Circle, and making extensive exploration flights along the coastal islands along the eastern African Coast.

Their projected flight to Natal would carry them, it is believed, across the path of the German mother ship for seaplanes, the Westphalia, stationed half way across the Atlantic as a base for German mail planes.

Populace Excited.

Natal, Brazil, Dec. 2 (AP).—The Natal Airport was made ready tonight for the arrival of Col. and Mrs. Charles A. Lindbergh.

Reports that the American aviators would fly here aroused great enthusiasm. Wireless stations were advised to be on the alert for any signals from the Lindbergh plane.

The populace became excited as rumors went the rounds that the Lindberghs would take off from Africa.

Berlin, Dec. 2 (AP).—The steamer Westfalen, a floating refueling base in midatlantic used by transocean flyers, advised her owners, the Lufthansa Co., tonight that Col. Charles A. Lindbergh had not communicated with the ship.

When reports came out last week that Col. and Mrs. Lindbergh might fly from West Africa to Brazil, officials of Lufthansa, the German international aviation firm, said the American flyers would be welcome to use the Westfalen on their trip across the South Atlantic.

The Westfalen now is refueling at Recife.

Two Families Saved From Miners' Mob

Police Use Gas in Routing 600 in Pennsylvania.

Nemacolin, Pa., Dec. 2 (AP).—Police used tear gas today to disperse a crowd of 600 which they said had threatened to kill two families after demanding an election of representatives at the Buckeye Coal Co. mine, largest captive mine in Greene County.

Police said officials of the company also were threatened. The mine is owned by the Youngstown Sheet & Tube Co., and has been closed for several weeks.

The families threatened were escorted out of the town by deputy sheriffs, while police laid down the barrage of tear gas bombs.

Girl Weeps as Pet Lamb Wins International Championship

By Show Rules "Billyetta" Must Be Auctioned to Butchers.

Chicago, Dec. 2 (U.P.).—The bright blue eyes of Katherine Sheldon, pretty 19-year-old Oneonta (N. Y.) school girl, filled with tears tonight when judges of the International Livestock Exposition told her that her pet lamb had won the junior feeding championship for the second successive year.

"I'm terribly happy to win again," Katherine said as she stroked the fat flanks of Billyetta, her prize-winning entry, "but getting the championship for Billyetta means the end of the good times we had together."

All the prize-winning sheep and other live stock are sold at premium prices to fancy butchers at the end of the exposition.

Katherine's sheep are covered with deep yellowish white wool—a shade much prized by sheep growers. Most of the entries were of the ordinary gray color. The yellow shade is not natural to the Southdown, Katherine explained.

"It takes months of care and incessant rubbing to grow that sort of wool," Katherine said. "I've worked so hard on my sheep that I fell behind in my studies at Oneonta Normal School. I was supposed to graduate in February, but I won't get through until June now."

Her friends also pointed out Katherine was eating beefsteak at dinner instead of lamb chops.

"I don't like lamb," she said.

Dr. R. E. Hughes Dies.

Laurens, S. C., Dec. 2 (AP).—Dr. R. E. Hughes, 65, former president of the South Carolina Medical Society and of the Tri-State Medical Association, died suddenly here today.

Seven Indicted In $1,000,000 Bond Forgery

President of Largest Bank in Topeka Is Among Those Accused.

Topeka, Kans., Dec. 2 (AP).—Seven persons, including Carl W. McKeen, president of the largest bank in Topeka, were indicted today by a Federal grand jury for participation in the million dollar Kansas bond forgery case.

McKeen, head of the National Bank of Topeka, was accused of joining Tom Boyd, former State treasurer; W. W. Finney, Emporia bank president already facing a prison sentence for embezzlement, and Ronald Finney, W. W. Finney's son, in misapplying $146,492 in bank funds.

Others Indicted.

Also indicted were C. L. Cooke, president of the Prudential Investment Co., a former affiliate of the National Bank of Topeka; Collis Harner, bookkeeper in the investment company; and Leland Caldwell, assistant in the bond brokerage business of Ronald Finney.

Boyd resigned as State treasurer three months ago upon the request of Gov. Alf M. Landon. Two other State officials, Roland Boynton, attorney general, and Will J. French, State auditor, have been impeached by the House of Representatives and face trial before the Senate.

Cooke and Harner were indicted today for making false entries. Cook also was charged with converting $10,000 in Treasury bonds to the use of Ronald Finney. The two Finneys, Boyd and Caldwell, were charged with using the mails to defraud in additional indictments.

Finney Sentenced.

The elder Finney, known in Emporia for years as a civic leader, was sentenced yesterday to 12 consecutive prison terms, ranging from 3 to 50 years. He was convicted of embezzling $63,000 from the Fidelity State & Savings Bank, Emporia institution, of which he was the head.

Federal charges filed several months ago accused the men of using the mails in a scheme to defraud Jackson Brothers, Boesel & Co., Chicago brokerage house, through the deposit of spurious bonds. Finney also was alleged, in State charges, to have presented forged bonds to the National Bank of Topeka.

Approximately $1,000,000 in spurious bonds, all purporting to have been issued by Kansas municipalities, have been uncovered by investigators. The exact amount of loss to the State or individual institutions will not be known, investigators said, until actions against various officials are completed.

Indian Country Will Stay Dry

40 Counties in Oklahoma Operate Under Pact to Bar Rum.

Muskogee, Okla., Dec. 2 (AP).—When the death knell of Federal prohibition echoes through the land next week, in 40 counties of eastern Oklahoma—known for years as legally the "driest" in the Nation—the mere possession of spirituous liquor will still be punishable by a term in a Federal penitentiary.

The 40 counties formerly composed the domain of the five civilized tribes, whose representatives, agreeing to yield their sovereignty to the United States, wrote into the treaties a provision binding the Federal Government to bar liquor sales in the territory.

Following adoption of the eighteenth amendment, Representative W. W. Hastings, of Oklahoma, himself a Cherokee, successfully tacked onto an appropriation bill "for the suppression of the traffic in intoxicating liquors among the Indians" a significant and stringent amendment.

The provision, which came to be known as the "Hastings amendment," directed that possession of liquor in the Indian country or where the introduction is or was prohibited by treaty or Federal statute" should be punished in accordance with acts of 1892 and 1897—acts providing penitentiary terms for liquor possession alone.

The effect of the Hastings amendment was to make the drastic penalties, originally aimed at bootleggers in sections largely populated by Indians, apply to territory where the Indian had become a decided minority.

4 Slain in Mexican Farm Strike Battle

20 Wounded as Soldiers Fire on Attackers.

Uruapan, Mex., Dec. 2 (AP).—Four men were killed and more than 20 wounded in a clash today between striking farmers and federal troops at Lombardia ranch near here.

The strikers were battling with other farmers they believed were strike breakers when federal troops were called to stop the trouble.

Soldiers opened fire as the strikers attempted an attack.

Atterbury's Daughter Begins Divorce Suit

Media, Pa., Dec. 2 (AP).—Mrs. Elizabeth Atterbury Connelly, daughter of W. W. Atterbury, president of the Pennsylvania Railroad, has started suit for divorce from James Alexander Connelly, jr., son of a coal operator, of Merion, Pa.

Mrs. Connelly charges her husband with indignities. They were married in 1925. She is 29 and her husband 39.

Ukraine Move To Quit Soviet Linked to Nazi

Secret Agents Alleged to Have Aided Plot, Now Nipped.

Moscow, Dec. 2 (U.P.).—A separatist "plot," aiming at the severance of the rich Soviet Ukraine from the Union of Soviet Socialist Republics, has been "liquidated," Stanlislav Kossior, member of the powerful Politburo, announced today.

Kossior's declaration, which involved Alfred Rosenberg, chief of the German Nazi party's foreign political bureau, was regarded here as confirmation of recent reports of trouble in the Ukraine. Rosenberg, according to Kossior's dramatic announcement, collaborated with Ukrainian refugees in an interventionist plot.

The Russian leader cited the testimony of certain Ukrainian separatists who were arrested as proof that, after Adolf Hitler rose to power in Germany, Rosenberg held a conference with the Ukrainian refugees and discussed a scheme involving the cession of the Polish Corridor to Germany and extension of the German sphere of influence into the Ukrainian coal and iron regions.

Kossior's declaration, revealing the hitherto unsuspected extent of the separatist movement, indicated that the subversive movement has now been completely checked.

Kossior charged that hundreds of secret agents have been smuggled into the Ukraine, where they have been organizing military and terrorist groups preparatory to a general uprising, to be followed, according to the plan, by intervention.

Many of the leaders allegedly entered the Ukrainian Communist party, and some of them, occupying high posts, maintained their contacts with the emigre agents through the foreign intelligence services.

While this organization has been exterminated, Kossior said, the remnants still exist and "must be exterminated without mercy, pity or compromise."

DIED

ALLISON—On Saturday, December 2, 1933, at 1:45 a. m. at Sibley Hospital, GEORGIA LEE, beloved daughter of Harry S. and Sophronia Allison, aged three years and five months.
Funeral from the residence of her parents, 4509 Holliday street, Brentwood, Md., on Monday, December 4, at 2:30 p. m. Interment Cedar Hill Cemetery.

BERRANG—On Thursday, November 30, 1933, HARRY P. BERRANG.
Funeral services at the W. W. Chambers Co. funeral home, 1400 Chapin street northwest, on Monday, December 4, at 9:30 a. m., thence to St. Anthony's Church, where mass will be offered at 10 a. m. for the repose of his soul. Relatives and friends are invited. Interment at Mount Olivet Cemetery.

BROWN—On Saturday, December 2, 1933, MARY B. BROWN (nee Enright), beloved wife of Patrick P. Brown, and sister of Mrs. Catherine A. Hedderson.
Funeral from her late residence, 610 I street southwest, on Tuesday, December 5, at 8:30 a. m., thence to St. Dominic's Church, Sixth and E streets southwest, where solemn high mass will be offered at 9 a. m. for the repose of her soul. Relatives and friends invited. Interment Mount Olivet Cemetery. Services by W. W. Chambers Co.

CAMPBELL—On Saturday, December 2, 1933, at Homeopathic Hospital, MAY CAMPBELL.
Funeral services at the S. H. Hines Co. funeral home, 2901 Fourteenth street northwest, on Monday, December 4, at 4 p. m.

CARTWRIGHT—On Thursday, November 30, 1933, at the residence of his daughter, 1207 Taylor street northeast, WILLIAM, beloved husband of Mary Cartwright, and father of Mrs. Edward Zernia, Mrs. Robert Montgomery, George Cartwright, of Washington, D. C.; Mrs. Roger McCoy, of Elwood City, Pa., and Mrs. George Raub, of Joliet, Ill.
Funeral from the W. W. Chambers Co. funeral home, 1400 Chapin street northwest, on Monday, December 4, at 2:30 p. m. Relatives and friends invited to attend. Interment Cedar Hill Cemetery.

CAYWOOD—Departed this life, suddenly, on Saturday, December 2, 1933, at 5:45 p. m., at her residence, 5503 Eighth street northwest, SARAH JANE CAYWOOD (nee Burgess), devoted wife of the late William E. Caywood, and mother of Alice M. Hays and grandmother of William Edward Hays.
Funeral from her late residence, 5503 Eighth street northwest, on Tuesday, December 5, at 2:30 p. m. Relatives and friends are invited. Interment at Congressional Cemetery.

HOWE—On Friday, December 1, 1933, at his residence, 623 Carroll avenue, Takoma Park, Md., EDWARD EVERETT HOWE, Captain Company H, Twenty-first Massachusetts Volunteers (Civil War), husband of the late Mary Juliet Howe, in the ninety-sixth year of his age.
Body resting at the Tabler funeral home, 928 M street northwest, until Monday, December 4, when services will be held in Arlington National Cemetery with full military honors at 11 a. m. Relatives and friends invited.

HOWE—On Friday, December 1, 1933, at his residence, 623 Carroll avenue, Takoma Park, Md., EDWARD EVERETT HOWE, Captain Company H Twenty-first Massachusetts Volunteers (Civil War), husband of the late Mary Juliet Howe, in the ninety-sixth year of his age.
Body resting at the Tabler funeral home, 928 M street northwest, where services will be held on Monday, December 4, at 10 o'clock a. m., followed by interment in Arlington National Cemetery with full military honors.

KEEN—On Saturday, December 2, 1933, LEROY A., beloved husband of Catherine R. Keen, and son of Mary M. Keen.
Funeral from 533 Shepherd street northwest, on Tuesday, December 5, at 8:30 a. m., thence to St. Gabriel's Church, where mass will be offered at 9 a. m. Relatives and friends invited. Interment Cedar Hill Cemetery.

NEWMAN—Suddenly, on Friday, December 1, 1933, HENRY O. NEWMAN.
Remains resting at Charles G. Nalley's funeral home, 1113 Pennsylvania avenue southeast. Funeral services at the above funeral home on Tuesday, December 5, at 2 p. m. Relatives and friends invited. Interment Prospect Hill Cemetery.

POWELL—On Saturday, December 2, 1933, at his residence, 3503 Woodley road northwest, GRAHAME HUME, beloved husband of Isabelle Huntington Powell.
Services at St. Alban's Church, Massachusetts and Wisconsin avenues northwest, on Monday, December 4, at 2 p. m. Interment private.

Post's Toy and Doll Fund Gets Larger Quarters

Post Staff Photo.

Some of the first little helpers of Santa Claus arrive at the new headuarters of The Post's Toy and Doll Fund with gifts to help make needy children happy. Alberta Kipler and her brother, Lester, both of 1020 Eighth street northwest, are shown with some of the toys in the Washington Building, Fifteenth street and New York avenue northwest.

Transfers

Foreign Service Changes Listed by Department.

The State Department announced the following changes in the Foreign Service yesterday:

George M. Graves, of Bennington, Vt., first secretary of legation at Managua, Nicaragua, assigned vice consul in addition to his diplomatic duties.

Hayward G. Hill, of Hammond, La., American vice consul at Yokohama, now on duty with the American delegation to the Seventh International Conference of American States at Montevideo, assigned vice consul Buenos Aires.

David J. D. Myers, of Lafayette, Ga., American consul at San Jose, Costa Rica, assigned consul at Tenerise, Canary Islands.

Maurice Pasquet, of New York, American vice consul at Paris, assigned vice consul at Glasgow.

Edwin A. Plitt, of Hamilton, Md., American consul at Athens, assigned consul at Paris.

Commissioners to Meet.

The Bladensburg town commissioners will meet tomorrow night at 8 o'clock in the firehouse.

DIED

REINER—On Saturday, December 2, 1933, at the residence of her sister, Mrs. H. C. Newcomer, of 5303 Connecticut avenue northwest, CATHERINE REINER.
Services at the S. H. Hines Co. funeral home, 2901 Fourteenth street northwest, on Monday, December 4, at 2:30 p. m. Interment Rock Creek Cemetery.

RODLER—On Thursday, November 30, 1933, at his residence, 1225 Randolph street northeast, JOSEPH S., beloved husband of the late Anna Rodler.
Funeral, with requiem mass, from St. Anthony's Church, on Monday, December 4, at 9 a. m. Relatives and friends invited. Interment at St. Mary's Cemetery.

SCHNEIDER—On Saturday, December 2, 1933, at the residence of her son, Roy Schneider, 1103 Harden street, Silver Spring, Md., FANNIE ALICE, widow of Christian Schneider, in her sixty-sixth year.
Body resting at Warner E. Pumphrey's funeral home, 8424 Georgia avenue, Silver Spring, Md. Notice of services later.

SOPER—On Friday, December 1, 1933, MINNIE L. SOPER (nee Clough), beloved wife of Charles P. Soper and mother of Mrs. Frank Luckel.
Funeral from the residence of her daughter, Mrs. Frank Luckel, 2247 Shannon place southeast, on Monday, December 4, at 1:30 p. m. Services at Emanuel Episcopal Church, Thirteenth and V streets southeast, at 2 p. m. Relatives and friends invited. Interment at Cedar Hill Cemetery.

STANTON—On Friday, December 1, 1933, at 9:45 p. m., at his home, 3003 O street northwest, THOMAS J. beloved husband of the late Marianna Stanton, aged eighty-six years.
Funeral from the above residence on Monday, December 4, at 8:30 a. m.; thence to Holy Trinity Catholic Church, where mass will be offered at 9 o'clock. Interment at Holy Rood Cemetery. Please omit flowers.

TALTY—On Thursday, November 30, 1933, in New York City, N. Y., MARGARET A. widow of Maurice F. Talty, daughter of the late Col. Patrick J. Downing, of Washington, D. C.
Funeral from 1155 Fourth street northeast on Monday, December 4, at 8:30 a. m., thence to St. Aloysius Church, North Capitol and I streets northwest, where requiem mass will be said for the repose of her soul. Interment at Mount Olivet Cemetery.

WANN—On Saturday, December 2, 1933, at his residence, 1348 Euclid street northwest, EUGENE ELTON WANN.
Funeral services at the S. H. Hines Co. funeral home, 2901 Fourteenth street northwest, on Monday, December 4, at 11 a. m.

WEAVER—On Saturday, December 2, 1933, at his residence, 915 Sixth street northeast, FRANK W. WEAVER, beloved brother of Mrs. Addie B. Langyher and Mrs. Daisy McNeil.
Funeral from the W. W. Chambers Co. Southeast funeral home, 517 Eleventh street southeast, on Tuesday, December 5, at 8 a. m. Services will be held at the Providence M. E. Church, near Montrose, Va., at 1 p. m. Relatives and friends invited. Interment church cemetery.

A Complete Funeral for $75.00

Or even LESS The $75 funeral includes Casket (any color), plate engraved with name, No. 1 outside pine case, embalming by competent men, washing, dressing and shaving (if necessary) advertising of notices, hearse, two Cadillac limousines, rugs, chairs, scarf for the door, removing from hospital or home, and all necessary services that are so well known at the DEAL FUNERAL HOME. NO EXTRAS

Deal Funeral Home
LINCOLN 8200

Visits to Post's Santa Claus Quarters Thrill Children

Many Bring Dolls, Other Gifts to Aid Toy and Doll Fund.

"Hurrah, hurrah, Santa Claus has opened his headquarters and Christmas is coming surely now," shouted Lester Kilvester, 12 years old, the first visitor to the new Santa Claus headquarters of The Washington Post Toy and Doll Fund, which opened in the Washington Building, at Fifteenth street and New York avenue, yesterday.

"Oh, oh," said his sister, Alberta Kilvester, 9 years old. "It is a real Santa Claus headquarters with Christmas tree and Christmas decorations and lots of dolls and toys all around."

The remarks of little Alberta were echoed all day yesterday as men and women and boys and girls came to see the new headquarters and to admire the toys and Christmas decorations. Many brought toys to add to the rapidly increasing number. The Santa Claus Lady every day gets many requests for toys from needy families. Besides there are many boys and girls who might be without Christmas in Washington. So while the toys are many, at Santa Claus headquarters, many more will be needed.

Children Bring Toys.

The second visitors to the headquarters were Ray King, 10 years old, of 3114 N street northwest, and a group of his friends, each on roller skates and each carrying an armful of toys for the Toy Fund.

Then came Miss Olive M. Hallock with lots of puzzles and with promise of more "because boys and girls like puzzles," she said.

Santa Claus kept open house as usual at The Washington Post, as many like to bring or send their donations there. This is perfectly satisfactory to those in charge of the Toy and Doll Fund as there are many willing workers with automobiles who will take the toys up to the headquarters in the Washington Building. The Washington Post cashier is in charge of all money donated to the fund.

One little girl came in accompanied by her father to give the Post Doll and Toy Fund a lovely doll with golden brown curly hair and a pink silk dress, coat and hat to match. This doll, which was immediately named "Lady Jane" by the Santa Claus Girl, who looks after dolls, has a whole wardrobe of different costumes and a nice white perambulator in which to ride about the headquarters.

Request for Doll.

One of the letters from a little girl to the Santa Claus Lady reveals this request for a doll in most pathetic terms:

"Dear Santa Claus Lady—I am 7 years old and I have never had a doll. I have two sisters and they have never had dolls. If you can not give us all big dolls would you please give us three little ones. I will be glad to get any doll, but I think the ones with golden hair are the prettiest. My sisters like dolls with golden hair, too. I like pink dresses but both of my sisters like blue ones. But we will be glad to get any kind of doll so we can feel that Santa Claus loves us, even if we are poor. I think my mother would like us to have dolls.

"Good-by, Santa Claus. Watch out for the loose brick in the chimney that keeps falling out."

Post Toy and Doll Fund.

Previously acknowledge	$185.10
Jennie C. Calvert	2.00
Anonymous	2.00
Anonymous	1.00
Total to date	190.10

Home of Frick Art To Be Public Museum

New York, Dec. 2 (AP).—Conversion of the upper Fifth avenue residence housing the Henry Clay Frick art collection from a private into a public museum has been started, it was announced tonight.

Frederick M. Clapp, executive director, said 175 men were dismantling the rooms.

Meeting Between Wilson And Girl Friend Bared

Cleveland, Dec. 2 (AP).—A meeting between Arthur C. Wilson and a girl friend on November 9 in Cleveland two days after the body of Mrs. Irene Debolt, 35, a Cleveland widow, was found in Texas, was described today by Detective Sergt. William Fitzgerald.

Fitzgerald said a Cleveland girl told him of a meeting with the young chemist in a hotel lobby on that date, when Wilson had told her "the police are after me."

Reich Church Bishop Faces New Nazi Row

Compromise Selections for Cabinet Irk Both Factions.

Berlin, Dec. 2 (AP).—Reichsbishop Ludwig Mueller appointed three moderate Nazi German Christians today as members of the Evangelical Church cabinet in an attempt to compose the difficult Protestant controversy.

Indications tonight, however, were that he had merely precipitated a crisis for himself, since the selections were regarded in informed church circles as acceptable to neither the opposition group, headed by former Reichsbishop Friedrich von Vodelschwingh, nor the radicals led by the Rev. Joachim Hossenfelder.

Those named were Dr. H. Lauerer, rector of the Lutheran Deaconess School in Neuendettelsau, Bavaria, who represents the Lutheran Churches; Prof. Herman Wolfgang Beyer, of Greufswald University, representing the United Churches, and Heirich Weber, director of the Reformed Seminary in Muenster, a representative of the Reformed Churches.

Would Fill Vacancies.

The appointments were to fill the vacancies caused by the recent forced resignations in the governing body of Bishop Hossenfelder, Dr. Friedrich Werner, the cabinet's legal counselor, and Bishop Simon Schoeffel of Hamburg.

It was expected that Rhenish and Westphalian Protestants, most outspoken opponents of the whole German Christian regime, including Bishop Mueller himself, would take the lead in challenging the reichsbishop's choices.

How precarious the appointments were became evident from the fact that Dr. Lauerer asked for time to consider whether to accept.

His bishop, Hans Meiser, is an avowed opponent of the German Christians.

Official Quarters Dissatisfied.

Official quarters also seemed none too well pleased. One spokesman expressed the belief that the new cabinet was merely a "provisional" governing body.

The church controversy has involved the issues of anti-Semitism, Nazi leadership, the suspension of dissident pastors, and suggestions for scriptural changes.

Duke, Nazi Chieftain, Heads Reich Red Cross

Berlin, Dec. 2 (AP).—Duke Charles Edward of Saxe-Coburg, a Nazi leader, was appointed president of the German Red Cross today, succeeding Joachim Winterseldt, who resigned.

46 National Banks Open in November

Reorganization Approved for 34 Others.

During the last 20 days of November, 33 National banks with $36,644,000 frozen and $3,265,000 unrestricted deposits completed reorganization and were issued licenses to resume business or were granted new charters, J. F. T. O'Connor, Comptroller of the Currency, announced yesterday.

In the same period, 28 other National banks had their reorganization plans approved.

Forty-six National banks were licensed during November and 34 had reorganization plans approved.

Letter Holds Suspect On Narcotics Charge

John F. Taylor, 39, of 16 Third street southeast, waived hearing, and was held to the grand jury under $1,500 bond by United States Commissioner Needham C. Turnage on a narcotic charge yesterday.

Federal agents arrested Taylor on a tip from Chicago. He was seized in a downtown hotel as he received an envelope through the mails containing, it is alleged, a small quantity of narcotics.

Club to Hear Mrs. Howe.

Mrs. Harriet R. Howe, of the American Home Economics Association, will be the guest speaker at a meeting Wednesday of the Woman's Club of Woodside at the home of Mrs. H. Waples. She will discuss "A New Deal for Consumers."

Now—$3000 Life Certificate Free for Inspection

No Medical Examination—Ages 1 to 75

THE IDEAL CHRISTMAS GIFT

You are invited to inspect, absolutely free, the new copyrighted, sensational 10 ANNUAL DUES PLAN membership certificate offered by the American Life Assn., which pays $1,000.00 for natural and $2,000.00 to $3,000.00 for accidental death. Men, women and children from 1 to 75 are eligible. No medical examination. SEND NO MONEY. Only your name, age and the name of your BENEFICIARY. Write to the American Life Assn., Dept. X-190, Hollywood, Calif., for your certificate, fully made out in your name. It will be mailed promptly for your FREE inspection. NO AGENT WILL CALL. Membership costs only about 3 cents a day and you can join for only $1.00. You owe nothing if you are not anxious to join after reading your certificate. Offer limited. Write today.

Fastest growing association in America.
—BUY NOW BUY AMERICAN!—

618 12th St. Bet. F & G Sts. — GEORGE D. HORNING — *Merchants of Diamonds for Over 43 Years* — 618 12th St. Bet. F & G Sts.

Let HORNING solve YOUR Christmas Gift Problems

Consider giving jewelry which is everlasting in beauty and remembrance, and then let HORNING show you the BIG difference that "paying cash" makes; what can surpass the thought expressed by a sparkling Diamond, an accurate Watch or graceful Silverware? Shop Horning's tomorrow—compare the values . . . and then buy!

for HIM

MAN'S HAMILTON

The watch of railroad accuracy. 17-jewel movement. The finest watch a man can own. $40 and up

Hamilton Pocket Watch	$40
Hamilton Wrist Watch	$40 up
Elgin Strap Watch	$13.75 up
Birthstone Rings	$5 up
Sterling Belt Sets (Buckle, collar pin and tie holder.)	$4 up
Sterling Belt Buckles	$1 up
Ronson Pocket Lighter	$2.35
Ronson Mastercase (Lighter and case combination.)	$7.50
Sterling Cigarette Case	$6.00 up
Men's Kit Brush (Comb, brush and mirror in one.)	$4.00 up
Sterling Military Set	$7.50 up
18-kt. Gold Cuff Links (With platinum tops.)	$7.50
Indentification Bracelets (Sterling silver.)	$2.50
Military Sets in Zipper Kit (Leather case.)	$4.50 up
Schaeffer Pen Sets	$2.95 up
Cocktail Shakers	$5.00 up
Neckwear Set (Collar pins and tie holder. Sterling silver.)	$1.50 up

for HER

DIAMOND BAGUETTE

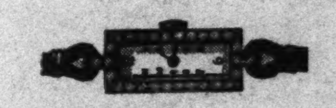

Set in a beautiful ALL-PLATINUM CASE of modern design with 26 or more diamonds, depending upon the price. $60 and up

Hamilton Wrist Watches	$42.50 up
Elgin Wrist Watches (15-jewel 14-kt. white gold.)	$25.00
Elgin Baguettes (White or natural gold.)	$32.50
Diamond Bar Pins	$13.50 up
Diamond Pendants	$7.50 up
Diamond Bracelets	$13.50 up
Diamond Dinner Rings	$14.95 up
Sterling Toilet Sets (Three pieces.)	$13.50 up
Enameled Compacts	$1.00 up
Indentification Bracelets (Sterling silver.)	$1.50 up
Birthstone Rings	$5.00 up
Gold-filled Bracelets (Antique reproductions.)	$6.00 up
Sterling Silver Rosaries	$3.50 up
Sterling Salt & Peppers	$3.00 up
Sterling Coaster Sets	$4.00 up
Sterling Cream & Sugars	$3.00 up

Equitable Purchasing Co. Orders Accepted

Guaranteed Watch Repairing — GEORGE D. HORNING Six-Eighteen Twelfth St. Between F and G Sts. — *Expert Jewelry Repairing*

Tune in WRC Sundays at 6 P.M. — Hear "Jewels at Eventide"

BUY MORE — PAY LESS — *Copyright, 1933, Geo. D. Horning*

The BANK for the INDIVIDUAL

The Morris Plan Bank offers the INDIVIDUAL the facilities of a SAVINGS BANK with the added feature of offering a plan to make loans on a practical basis, which enables the borrower to liquidate his obligation by means of weekly, semi-monthly or monthly deposits.

Amt. of Note	Monthly Deposit For 12 Months
$120	$10
$180	$15
$240	$20
$300	$25
$360	$30
$540	$45
$1,200	$100
$6,000	$500

It is not necessary to have had an account at this Bank in order to borrow. Loans are passed within a day or two after filing application—with few exceptions. MORRIS PLAN notes are usually made for 1 year, though they may be given for any period of from 3 to 12 months.

MORRIS PLAN BANK
Under Supervision U. S. Treasury
1408 H Street N.W., Washington, D.C.
"Character and Earning Power Are the Basis of Credit"

CROSLEY RADIO
Presents the Most Outstanding Values

The Crosley DUAL FIVE

Dual Range
Neutralized, Completely Factory Balanced and Non-Regenerative.
Full Floating Moving Coil Electro-Dynamic Speaker

The Crosley Dual Five is neutralized, completely factory balanced and non-regenerative. The cabinet is finished in walnut veneer. Dimensions: 14⅛ ins. high, 11½ ins. wide, 8⅛ ins. deep. D.C. chassis and battery chassis also available in this cabinet.

$26.00

You're There With a Crosley

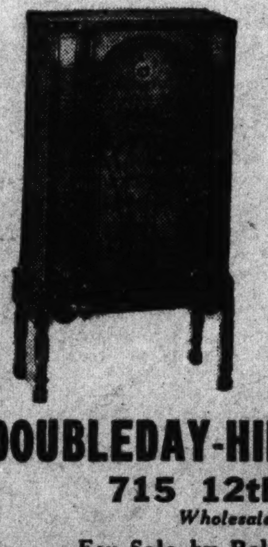

The Crosley DUAL FIVER LOWBOY

Far superior in tone, performance, appearance and value to anything ever before thought possible at this exceedingly low price. The artistically designed cabinet houses the five-tube superheterodyne chassis described above for the Dual Fiver. Has dual range (police, amateur, aviation and standard broadcasts). Completely stabilized. Full floating, moving coil electro-dynamic speaker.

$38.00
Complete With Tubes.

DOUBLEDAY-HILL ELECTRIC CO.
715 12th St. N.W.
Wholesale Distributors.
For Sale by Reliable Radio Dealers

CHAMBERS FUNERALS
Conducted With
DIGNITY SIMPLICITY BEAUTY
Phone COlumbia 0432

6 Chapels, 12 Parlors
Hearses, Ambulances

$300 Funeral—$165
Complete—With Couch Casket

We still have a Complete Funeral for $75

We are one of the largest Undertakers in the world

Two Funeral Homes
517 11th St. S.E.
1400 Chapin St. N.W.

FUNERAL DIRECTORS

THOS. S. SERGEON — 1011 7TH ST. NW — Telephone Natl. 1090.
JAMES T. RYAN — 317 PA AVE S.E. — Atlantic 1700.
J. WILLIAM LEE'S SONS CO. — FUNERAL DIRECTORS — CREMATORIUM — 4th st. and Mass ave ne. — Lincoln 5200.
CHAS. S. ZURHORST — 301 EAST CAPITOL ST — LINCOLN 0372
Frank Geier's Sons Co. — 1113 SEVENTH ST N W — Modern Chapel — Telephone NATIONAL 2473

FUNERAL DESIGNS

GUDE BROS. CO., Florists — 1212 F STREET — National 4276 — APPROPRIATE FUNERAL DESIGNS
GEO. C. SHAFFER — 900 14TH ST. NW — Expressive Floral Emblems. Moderate prices. Open eve. & Sun. — Phone Nat. 0106

Rum on Legal Sale Tuesday In 24 States

Liquor Ships in Hot Race as Repeal Plans Are Speeded.

By Franklyn Waltman, Jr.

Federal officials yesterday spent a busy, if not breathless, day in a last-minute rush to be prepared for the repeal of the eighteenth amendment Tuesday afternoon, when citizens in 24 States, for the first time in 13 years and 11 months, may buy liquor legally for beverage purposes.

Dr. James M. Doran, industrial alcohol commissioner, and Ray Miller, of the Agriculture Department, worked through the day and late into the night allocating quotas to liquor importers, thus starting a frenzied loading of ships in foreign ports and a race across the Atlantic Ocean reminiscent of the days when immigration quotas were first imposed. The President's Interdepartmental Alcohol Committee and officials of the A. A. A. finally reached an agreement with spokesmen for the brewers on a code to govern that industry. It was rushed by airplane to Warm Springs for the President's signature today, in order that it will become effective tomorrow.

Wait On Three States.

Acting Secretary of State William Phillips telegraphed the Governors of Ohio, Pennsylvania and Utah, requesting that each notify him as soon as the constitutional conventions in those States voted to ratify repeal of the eighteenth amendment. Ratification by these three States will take place Tuesday and are necessary to make up the necessary 36 States.

Mr. Phillips intends to issue a proclamation stating that the twenty-first amendment, which repeals the eighteenth, has been ratified and is part of the Constitution as soon as he receives word that the thirty-sixth State has acted. Under a Supreme Court ruling repeal becomes effective the minute the thirty-sixth State acts, not when its action is proclaimed.

President Roosevelt, at the same time, will issue a proclamation of repeal of the eighteenth amendment, thus terminating as of January 1 the additional ½ cent a gallon gasoline tax and the 5 per cent dividend tax, and as of July next the corporation capitalization tax and the corporation excess profits tax. These taxes have produced $227,000,000 on a annual basis for the Treasury.

Altogether 37 States will have ratified repeal of the amendment, since Maine, which elected a solid wet delegation of 80 members September 11, will hold its ratifying convention Wednesday. Incidentally, the first State convention to reject the repeal amendment will meet tomorrow in South Carolina. North Carolina, the only other State to vote against repeal, will hold its convention Wednesday.

Give Data on Quotas.

In addition to arranging for the mechanics of the proclamation of repeal and preparing to defend himself against the action brought by Cannon Chase, Mr. Phillips and other State Department attaches spent a large part of yesterday granting interviews for diplomatic representatives of foreign countries seeking information about and pressing claims for import quotas.

The State Department has started conversations with several foreign countries as a step toward negotiating trade agreements whereby restrictions will be lifted against American exports in exchange for liberal liquor and wine quotas here. For reasons of bargaining the quotas temporarily allotted to the various countries now have not been revealed. It is understood that 4 800 000 gallons of spirits and wines will be admitted during the next 60 days.

Neither Dr. Doran nor Mr. Miller would reveal how this volume has been distributed between the distilled spirits and wine exporting nations or among the American importers. From other sources it was learned that a quota of 600,000 gallons of distilled spirits has been allocated to the United Kingdom. It also was learned that importers were being given import permits for 10 per cent of the quantity of liquor specified in their applications as desired.

It is understood that this 10 per cent allocation represents the initial quota for importers, that as soon as the Government officials work out their statistics in greater detail, additional permits will be awarded to importers so that in the end each will receive approximately one-third of the amount of liquor and wines desired.

Importers Confused.

Although publicly expressing satisfaction with the Government's handling of their applications, the importers revealed privately that they were confused at what was being done and that they had misgivings as to the plan to limit imports. Suspicions of favoritism and discrimination were expressed, but substantiating evidence of such action was lacking.

Several of the importers contended privately, that when the country realizes what the Government is doing there will be a flood of protests. One argued that persons who want Scotch whisky will not take Irish whisky in its place, even though the Government points out that the Irish are willing to buy American butter and hogs when the Scotch and British are not.

The result will be that persons desiring Scotch whisky will buy it where they can. If the importers are unable to furnish it legally because of the import restrictions, smugglers and bootleggers will furnish it and the Government will lose the revenue from tariffs and taxes that it otherwise would receive, it was argued. The same argument was made in respect to persons who want French wines being offered German or Italian wines.

Dr. Doran's view is that if the importers have patience, the situation will straighten itself out faster than they believe possible and to their satisfaction as well as that of the public desiring imported liquors and wines.

The official contention has been that the Government did not wish to restrict the importation of liquor that can be sold at once, but that it did wish to prevent the piling up of huge foreign liquor and wine stocks here.

The contentions being made in hotel lobbies as importers wait here for their permits, however, illustrates the possibilities existing under the Roosevelt Administration's policy to keep a tight grip on the liquor industry. Whether used or not, the power is sufficient to make the American people drink rye whisky whether they like it or not—to make them drink South American wines when they want French wines, or else turn to the bootleggers.

The Federal Government will have a dictatorial power over every phase of the alcoholic beverage industry in another few days. Codes putting the distilling and importing industries under the Federal Alcohol Control Administration have been signed. The brewers will be subjected to that control in another day or two. Codes will be completed this week for the blenders, rectifier and wholesale distributors.

Issuance of the importers permits was halted temporarily last night at the request of Joseph H. Choate, jr., designated as head of the new Federal Alcohol Control Administration, to give him opportunity to see the remaining applications before they are passed out.

The expectation was that the work of approving permits would be resumed today or tomorrow. It was made clear by officials that permits already issued had not been rescinded.

Outstanding Members of R.O.T.C. and C.M.T.C. Get Medals

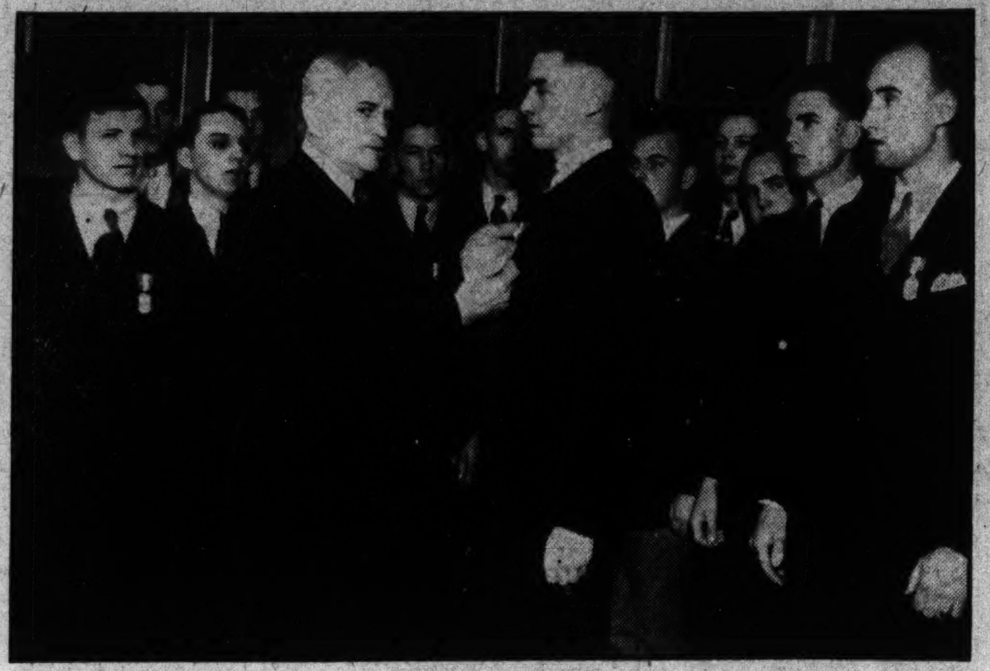

Post Staff Photo.

Outstanding members of the Citizens Military Camps and Reserve Officers Training Corps in various corps areas received the Pershing Medal yesterday from Gen. John J. Pershing at the War Department. Transportation here was furnished by the Citizens Military Education Fund. David Winship, of Oak Park, Ill., Sixth Corps Area, is shown receiving a C. M. T. C. medal.

Gen. Pershing Medal Is Given To 18 Youths

Wartime Chief Presents Award to C.M.T.C. and R.O.T.C. Winners.

Eighteen young men yesterday received the Pershing Medal for "distinguished attainment in military education." Gen. John J. Pershing pinned on the medals at his War Department office.

The recipients were from the Citizens Military Training Corps and Reserve Officers Training Corps. They are from every section of the country. An educational trip to Washington was included in the award.

One of those selected, James G. Frazier, of Seattle, attended Western High School here. He was a member of the cadet corps. He now is a senior at the University of Washington, Seattle.

The complete list of the award winners follows:

Reserve Officers Training Corps—Thomas Johnson, Hartford, Conn.; Irving Bloom, New York; Leon D. Simmons, Richmond; Ona R. Bates, Gloster, Miss.; John L. Schaffner, Lafayette, Ind.; James McClure Turner, Hammond, Ind.; George R. Parks, Columbia, Mo.; Earl Sneed, jr., Norman, Okla., and James G. Frazer, Seattle.

Citizens Military Training Camps—Francis H. Lessard, Brockton, Mass.; Bruce R. Sullivan, Albany; V. Stuart Deitrick, jr., Parksley, Va.; Kenneth B. Collins, Fort Myers, Fla.; George Siculan, Martins Ferry, Ohio; David A. Winship, Oak Park, Ill.; Wilmer C. Jarmarth, Vermillion, S. Dak.; Bufford M. Howard, Ada, Okla., and Stanley Bixel, Tacoma, Wash.

Macon Will Return To Lakehurst Port

Flight in Spring to Follow Movement of Fleet.

Lakewood, N. J., Dec. 2 (AP).—The Lakewood Reemployment Committee was told today that the U. S. Navy dirigible, Macon, would be returned to duty at the Naval Air Station at Lakehurst in the spring.

In answer to a query by the committee, Walter Burr, associate director of the U. S. Reemployment Service, wrote the following letter, received today:

"I am advised by the Bureau of Aeronautics of the Navy Department that when the battle fleet returns to the Atlantic next spring the Macon will again be returned to duty at Lakehurst."

Beverly Davenport Heads Debate Unit

Chosen Society President at Columbus U.

Beverly Davenport, senior law student at Columbia University, has been elected president of the Columbian Debating Society.

Miss Mildred Hope, senior law student, was named vice president, and William R. Wondrowitb, second year student, was chosen secretary.

Committees have been chosen to prepare for the annual freshman prom, to be held December 16 at the Shoreham Hotel. Law school members are Virginia Forward, James Norris, M. V. Callister, Charles Garcia, James Tate and John T. Haney, and accountancy school members are Thomas De Francis, chairman; Adrienan Montgomery and George I. Murphy.

Sale of Legal Rum Starts Next Week in Nearby Maryland

Both Prince Georges and Montgomery Boards Set Up System.

(By a Staff Correspondent.)

Annapolis, Md., Dec. 2.—Repeal will be ushered in by prompt sale of liquor and wine in many Maryland Counties, including Prince Georges and Montgomery.

Under present plans, still subject to revision, whisky and strong wines in original package only, for consumption off the premises, will be sold in Prince Georges County.

A move is on foot, however, to permit sale in clubs, hotels and restaurants.

In any event, the Prince Georges liquor board will hold a special meeting Wednesday to plan issuance of temporary liquor licenses. Officials predicted more than 100 dealers would apply.

Issuance of temporary licenses was decided upon to make liquor available as soon as possible and eliminate delays likely to result before hearings can be held on permanent licenses.

In both Prince Georges and Montgomery Counties persons now holding beer licenses will be permitted to sell light wines also on repeal.

The Board of County Commissioners will supervise distribution of licenses in Montgomery. Barring last-minute changes in the control bill, Montgomery will have dispensaries in Bethesda, Silver Spring and Rockville, where liquor and strong wine will be sold by the bottle. Sale by the drink will be restricted to country clubs with ten-hole golf courses. Their licenses will be issued immediately. The dispensaries, however, will not begin to function until January 1.

Rover Is Ready To Repel Drys' Repeal Attack

Proclamation Not Needed, He Says in Answer to Court Action.

An attack along two lines will be launched by United States Attorney Leo A. Rover in District Supreme Court tomorrow in answer to a suit filed by National dry leaders in a last attempt to forestall repeal of prohibition, scheduled for Wednesday.

The situation now stands: Acting Secretary of State William Phillips is under court order to show cause Monday why he should not be prohibited from proclaiming repeal. The rule was issued on the grounds of alleged irregularities in the manner in which several States voted for ratification of the repeal amendment.

Mr. Rover, aided by John J. Wilson, assistant United States attorney, will ask that this ruling be dissolved. They cite 11 reasons for seeking its dissolution.

Reasons as Announced.

These are:

The petition fails to allege any basis for the granting of the extraordinary writ of prohibition; petitioners (Canon William Sheafe Chase and George S. Duncan) have not a sufficient legal interest in the subject-matter of this suit to maintain it; petitioners had another adequate and complete remedy at law; this respondent (Phillips) is not exceeding his jurisdiction; respondent is not acting judicially or quasi-judicially, and no judicial act is involved; the Secretary of State merely performs a ministerial act; the respondent has no power to go behind the official notice of the several States; prohibition will not lie against a Cabinet officer; proclamation does not affect validity of the amendment; the respondent is not responsible for the lawful effect of his act; and "for other reasons apparent of record."

In asking that the present ruling to show cause be dismissed, Mr. Rover cited the same grounds put forth in his motion to dismiss the entire bill.

Court Action Not Feared.

It is, in the main, the Government's contention that the mere proclamation is not necessary to bring about repeal. They have found a number of rulings in United States Supreme Court cases which are to the effect that the proclamation is not necessary; that a repeal amendment becomes effective the minute the thirty-sixth State has sent formal word of its action in voting repeal.

Thus, Mr. Rover says, even if the court does uphold the drys and stays the acting Secretary's hand, repeal will not be affected one whit.

The suit was filed against Mr. Phillips, who turned it over to the Department of Justice, which, then, asked the United States Attorney to handle the case. Mr. Rover and his assistants were served with notice of the suit Friday afternoon. They worked until far into the night preparing their defense. Justice F. D. Letts will preside at the hearing.

What'll You Have, Men?

Here's Status of Beer, Wine and Hard Liquor in Various States, Telling What You May Order and How to Do It.

(Associated Press.)

In New Jersey, Wisconsin, Louisiana and Nevada, come Tuesday, a citizen of 21 who has the inclination will be able to push his way through swinging doors, put his foot on a brass rail and order anything from beer to full-proof spirits.

If he is in New York and wants a drink he'll have to go to a hotel, restaurant, dining car or vessel or join a club and he'll have to sit down to consume.

If he absent-mindedly walks through a swinging door, the place he goes into will not be qualified to serve him and he must not see any signs that urge him to buy. He can look at a bar, but he can't stand up to it and drink anything stronger than beer.

In Illinois he'll likely find the Legislature still arguing what to do about liquor, the lid being off in the meantime with the exception that in Chicago, because of a city ordinance, no liquor can be taken while he's standing.

In Rhode Island he'll have to eat a meal in a hotel in order to get a drink. He'll also have to eat in California, but be satisfied with wine or beer—harder liquors being sellable in package form only. Arizona will let him drink in restaurants or hotels.

If he's in Montana he'll have to wait for the State to get an appropriation for the purchase of liquor stocks for the 56 county vending places it plans to operate.

Michigan will let him have all he wants to drink of 3.2. So will Ohio, but later the Legislatures of both States may relax existing laws so that he can buy something stronger.

Connecticut will let him drink wine and beer on premises. He can take his hard liquor home.

He'll find no special restrictions in Washington except those imposed by municipalities. In Seattle he may have to buy anything over 16 per cent alcoholic content from city-owned stores. A special session of the Legislature meets Monday to fix regulations but isn't expected to hurry through new laws.

Delaware and Pennsylvania will let him drink in hotels, restaurants and clubs. So will Colorado, provided he doesn't desire more than wine or beer. He also may buy hard liquor by the bottle in Pennsylvania from hotels, restaurants and clubs until January.

If he wants to take his hard liquor home he can buy it from regularly licensed liquor stores in New York—up to three quarts, and in most of the other States that aren't dry he can buy it at drug, grocery or delicatessen stores.

The chances are he's already been drinking in Louisiana—in saloons that opened their doors and made no secret of it since the State voted on repeal.

In Missouri a State bone dry law will obtain until the Legislature completes its work on a control bill. Wisconsin will be without restrictions until the Legislature imposes them.

Pastors Urged Today to Warn Of Rum Evils

Olympians Fear Repeal Will Cause Youth to Drink More.

District of Columbia pastors have been asked by the Olympians, young people's branch of the Anti-saloon League, to devote part of their sermons today to a warning to young people against the evils of alcohol.

"The supreme tragedy of repeal," said O. D. Christgau, executive secretary of the organization, "would be the development of the drink habit among young people deceived by repeal publicity to believe that intoxicating liquor is safe and harmless."

He urged that wets and drys alike warn young persons "against the evils and dangers of addiction to alcohol." He expressed fear that repeal of the eighteenth amendment would be accepted by young people as a "recommendation of intoxicating liquors."

He accompanied his appeal by warnings issued to the youth of the country by William Allen White, editor of the Emporia Gazette; Irving Fisher, professor of economics at Yale; Senator Morris Sheppard, Joy Elmer Morgan, editor of the Journal of the National Education Association; Senator Arthur R. Robinson, Senator Arthur Capper and Evangeline Booth, commander of the Salvation Army.

HAVE YOUR
Photograph Taken
it makes
the perfect gift!

$1

because nobody else can give a photograph of you.

because the large portrait we'll take of you will be perfectly natural.

because no other distinctive gift costs so very little ... you can order just one or as many as you need at $1.

6 Lovely 8x10 Pictures of You $4

No Appointment Necessary

Palais Royal—Downstairs

The PALAIS ROYAL
G Street at 11th
Telephone District 4400

The Annual SALE
"DYNAMIC" Arch-Shoes

$3.95

Regularly $5 —worth more

Tomorrow, and for One Week Only

FIVE THOUSAND prs. $5 service weight "DYNAMIC" Arch-Shoes. Including conservative or "Smart" walking oxfords and straps—nurses' oxfords and special duty shoes. Black, brown or white kids. Cuban, Military, Baby Louis and Low heels.

RADICALLY reduced in the big opportunity that we provide—once a year—for more women to get acquainted with these wonderfully comfortable shoes. Better buy several pairs, ladies!

Sizes Up to 11 AAAA to EEE!

Hahn SHOES

Women's Shops
1207 F
7th & K
*3212 14th

*Open Nights

WASHINGTON'S FINE MEN'S WEAR STORE

Gentlemen's
EVENING CLOTHES
Have a New SIGNIFICANCE This Season

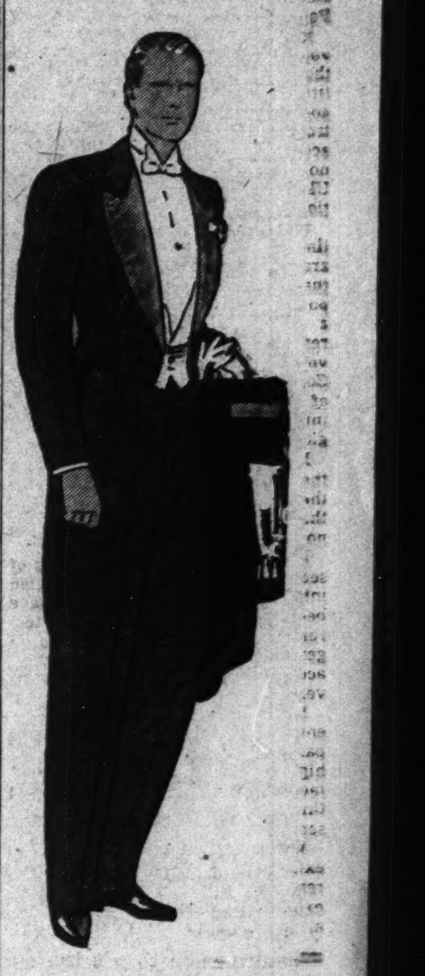

Hart Schaffner & Marx

TAILCOAT & TROUSERS
$40 and $50

White Dress Vests, $5 to $10
Hart Schaffner & Marx Tuxedos $30, $40, $50
Raleigh Tuxedos $25
Tuxedo Vests ...... $5 to $10

Manhattan Dress Shirts, in conservative and fancy piques, $2.50 to $3.50
Casino short bosom Manhattan Dress Shirt with fine quality check pique bosom. New! $3.00
Croydon Dress Shirts, $5.00
Haig dress collar, 35c; 3 for $1
Dress suspenders, $1 and $1.50
Linen Handkerchiefs, 50c to $1.50
Dress hose by Phoenix, 50c and $1
Fine accordion ribbed silk hose $3
Jewelry dress sets, $2.50 to $7.50
Dress ties ...... $1 and $1.50

Dress mufflers, in the Ascot style or evening refeer, white, grey or black and white, $1.65 to $7.50
Canes of black ebony, $5 and $7.50
Patent leather Oxfords, $6 to $11.50
Silk opera hat by Knox .. $15
Raleigh silk or opera hats, $13.50
White kid gloves $3.65
Fine grey mocha gloves, regulars and cadets .... $2.95 to $6

Charge Accounts Invited

RALEIGH
HABERDASHER
1310 F STREET

The Washington Post

THE WASHINGTON POST PUBLISHING CO.
Eugene Meyer, President and Publisher.
Eugene MacLean, General Manager. F. R. Harrison, Secretary-Treasurer.

The Washington Post is a member of the Associated Press, which is exclusively entitled to the use for republication of all news dispatches credited to it or not otherwise credited in this paper, and also the local news published herein.

OFFICES OF THE WASHINGTON POST

New York, N. Y. ....270 Madison Avenue
Atlanta, Ga. ....711 Glenn Building
Chicago, Ill. ....360 North Michigan Avenue
Detroit, Mich. ....8-241 General Motors Building
St. Louis, Mo. ....205 Globe Democrat Building
San Francisco, Calif. ....Monadnock Building

DELIVERED IN WASHINGTON

Daily, Sunday, 1 yr.	$7.80	Daily, Sunday, 1 week	15c
Daily, only, 1 yr.	5.20	Daily only, 1 week	10c
Sunday only, 1 yr.	2.60	Sunday only, per copy	5c

BY MAIL—MARYLAND AND VIRGINIA

Daily and Sunday.		Sunday Only.		Daily Only.	
One year	$10.00	One year	$4.00	One year	$7.00
Six months	5.00	Six months	2.00	Six months	3.50
One month	.85	One month	.40	One month	.60

OTHER STATES, MEXICO AND CANADA

Daily and Sunday.		Sunday Only.		Daily Only.	
One year	$12.00	One year	$5.00	One year	$8.00
Six months	6.00	Six months	2.50	Six months	4.00
One month	1.00	One month	.50	One month	.75

All Subscriptions by Mail Payable in Advance.

Entered at the Postoffice, Washington, D. C., as second-class mail matter.

Sunday, December 3, 1933.

Scottsboro Justice.

Heywood Patterson, the 21-year-old Negro three times convicted of assault upon Victoria Price, a mill worker, on a freight train in northern Alabama two years ago, may be guilty, as far as The Post knows. The word of the woman herself and of corroborating witnesses stood against the sworn testimony of the young Negro. In proper circumstances, the question would be merely to determine which evidence to believe.

Unfortunately, the Scottsboro case is not so simple as that. Too many other things enter into consideration, and most of them lend color to the conviction that although it is possible for a defendant in such cases and in such circumstances to obtain the form of a fair trial, it is not possible by any means to get the substance of a fair trial.

Alabama has prided herself upon the fact that these defendants have not been lynched; that they have been tried in courthouses in at least an orderly manner; that they have been granted changes of venue and accorded the right to designate their own counsel. In other words, the elements of justice have been conceded them.

But that is not enough. In this case, the judge's charge was inflammatory, in that he injected extraneous discussion of the protection of womanhood. It was provocative to conviction, in that he failed to charge at all upon the mechanics of acquitting the defendant until defense counsel had reminded him to do so. Newspaper reporters said in their reports that Judge Callahan did not conceal his hostility toward the defense counsel, an attitude that was susceptible of transmission to the jury.

Aside from overt errors, the preponderating factor against the possibility of obtaining simple justice in the case was the public's attitude. It was more difficult to obtain a jury than it had been in 15 years, and at least half the veniremen disqualified themselves because they had formed or expressed an opinion—and this in spite of the fact that the trial had been moved to a county where the setting was theoretically impartial.

The public attitude again was demonstrated in the passionate address of the prosecuting attorney general, who largely threw evidence to the winds and pleaded for conviction on a basis of protection of the virtue of womanhood. He shaped up an entirely false issue and made it a case in which the jury had to convict or suffer the obloquy of abandoning traditions which some are pleased to call chivalric. When the defendant's counsel accused him of generating heat instead of light, he retorted, "Of course it's a passionate speech," and launched into a peroration calculated to stir smoldering, age-old prejudices.

An indication of at least the necessity for precaution against public temper was the fact that the judge found it necessary to assign two deputies of the sheriff to guard the defendant's counsel. The presence of that attorney was in itself an irritant.

The whole atmosphere of the trial leaves the disturbing doubt whether anything remotely approaching the substance of justice was accorded Patterson.

Compensating Farm Taxes.

Application of the first compensating tax on products competing with staple farm crops has been announced by the Agricultural Adjustment Administration. After a hearing it was found that "the payment of the processing taxes upon cotton is causing and will cause to the processors thereof disadvantages in competition from jute fabric and jute yarn by reason of excessive shifts in consumption between such commodities or products thereof." Compensating taxes were levied upon the processing of jute fabric and yarn (2.9 cents per pound), and on the processing of paper articles that enter into competition with cotton. The paper taxes ranged from 0.715 cents per pound on paper towels to 4.06 cents per pound on gummed paper tape.

Authority was given the Secretary of Agriculture to levy taxes of this kind to avoid discrimination by the consuming public against staple commodities on which processing taxes are imposed. Higher prices for cotton goods resulting from the 4.2-cent processing tax on that commodity induce consumers to buy goods made of wool, rayon, and other fibers. Compensating taxes on these items also are under consideration.

Producers of corn and hogs have entered complaints with the A. A. A. against competition from various sources since processing taxes on these two staple commodities were levied. Virtually all kinds of meat, including beef, mutton, poultry and sea foods, compete with pork. Hearings have been held to determine whether compensating taxes on these products will be necessary to prevent discrimination against pork by the housewives of America. Corn growers fear that barley, malt, rye, sugar cane and sugar beets are encroaching upon the market for their product. The A. A. A. also is studying this situation.

One tax of this kind natually leads to another. If compensating taxes were not imposed, the shift of consumer buying from cotton to jute and rayon, and from pork to beef and poultry, might defeat the purpose of the entire farm adjustment program, which is to increase the real income of the farmer chiefly by augmenting his return from staple commodities. Under a program of this kind the tendency is, therefore, to impose heavy taxes upon most foods and clothing.

Toward "Totality."

A story abroad in Europe at one time had it that Herr Hitler had card-indexed and catalogued newspaper clippings, magazine articles and available official papers bearing upon the maneuvers of Signor Mussolini in achieving his corporate state. Indeed, so precisely in the groove of the Italian venture did Germany move at first that there was the feeling that one of the weaknesses of Hitler's theory was that he seemed to be imposing upon a Northern people a type of politico-economic government adapted to a more volatile Southern people.

Weakness or not, Hitler continues to track the Italian dictator. In three moves of the past week he appeared to be endeavoring to solve problems as they had been met by Mussolini. Labor unions were abolished, as such, several weeks ago. Strikes were forbidden and labor organizations were merged into the "Labor Front" under Nazi direction. A decree of Friday abolished employers' federations, forbade lockouts, and announced the intention to merge laborers and employes into a "Productive Front." Four great steel companies had been merged during the week into one corporation under government control.

An important decree whose significance does not appear on the surface made Rudolph Hess and Capt. Ernest Roehm, Nazi leaders of first rank, after Hitler, ministers of the cabinet without portfolio. Hess is vice leader of the National Socialist party and in Germany is regarded as Hitler's choice as his successor. Capt. Roehm, of evil reputation, is the military commander of the 3,000,000 members of the party, the active head of the S. A. and the S. S. units. His inclusion in the cabinet means, according to Berlin dispatches, that the Nazi military units are to have "active function" in connection with the government. A special tribunal is to be set up for them, apart from the military and civilian tribunals already in existence, because they are supposed to be the "elite" and set the standard for obedience and good order.

The importance of the merging of the Nazis into the "totalitarian government" is probably that Chancellor Hitler has finally decided to do what even his followers recognized he must do sooner or later: he must bring the Nazi elements under complete control.

In Italy, by gradual means, Mussolini removed the threat of internal dissension and the possibility of challenge to his power by transferring control of the Fascists from the party to the state. In Italy now, Fascists are under the strictest kind of regulation of all sorts. The teeth of the party have been drawn. When anybody stands for even a moment in the light of Il Duce, he may be sent to the Libyan Desert or South America.

Rumors of internal dissension in the Nazi ranks have been circulating for some time. Hess and Roehm are both counted as loyal to Hitler, but when they and all other Nazis are transferred from the authority of the party to the authority of the government, the chancellor is in much stronger position. All possibility of challenge is removed. If a dissenter should arise to challenge the wisdom of what is being done, Hitler may deal with it as a matter of government rather than of party discipline.

As he moves toward state capitalism or state socialism—the difference being largely one of emphasis; Hitler's record is more socialistic—the German chancellor finds his greatest resistance from the church elements. So far they have defied successful effort to "turn the current of Nazi idealism" into their organizations.

A District Civil Service Law.

District employes may find considerable reassurance in Commissioner Hazen's statement that no wholesale program of dismissals is contemplated.

"No present employe will be fired just to make a place for a political appointee," the Commissioner said. "There will be some changes due to vacancies created by voluntary resignations, retirements for age and deaths."

If the other Commissioners take a similar view, political designs upon the District service may be frustrated for the present.

Regardless of action the Commissioners may take, however, the status of District employes is not satisfactory. There is no law governing the appointment or dismissal of men and women in the District service. Under an executive order and regulations adopted by the Civil Service Commission about a year ago the civil service registers are used in filling vacant positions under control of the District Commissioners. But this arrangement rests upon an agreement between the District Commissioners and the Civil Service Commission. The entire set-up may be changed on a moment's notice, thus leaving District employes without any protection against patronage hunters.

The present regulations do not apply to positions in the schools, libraries, the police, municipal and juvenile courts, the offices of the recorder of deeds and the register of wills, nor to various positions under the Board of Public Welfare and some other agencies. Even those employes who are selected through civil service examinations may be dismissed for political reasons. The present system is entirely inadequate to protect District workers from the spoils system if the Commissioners should be inclined to "play ball" with the patronage dispensers.

A law bringing District employes under protection of the classified civil service is urgently needed. It would not be necessary to merge a District classified service with the Federal classified service. Local positions should be reserved, so far as practicable, for residents of Washington, most of whom are not eligible for Federal jobs because of the State quota system. Nevertheless, examinations for District positions could be conducted and eligibles certified by the Civil Service Commission in much the same way that that agency now serves the National Government.

Mile Posts

A Parade of the Past From the Files of The Post.

DECEMBER 3, 1908.

PRESIDENT NORD ALEXIS, of Haiti, was deposed and had taken refuge on a French training ship. The American Government said it would not intervene unless necessary and that no other nation should.

PRESIDENT AND MRS. ROOSEVELT observed the twenty-second anniversary of their marriage by going horseback riding in the afternoon and having a family dinner in the evening.

MRS. ADRIAN CRAIG, of Norfolk, Nebr., asked $10,000 of George Benedict for kissing her forcibly and $10,000 for slander because he told about it.

DECEMBER 3, 1913.

PRESIDENT WILSON'S proposal for Presidential preferential primaries "left Congress gasping," according to The Post. Bull Moosers cried "Theft!"

THE PRESIDENT delivered his "watchful waiting" message on Mexico to Congress, reading it personally. He said there was "no certain prospect" of peace in Mexico until Huerta had gone out.

SIX WERE KILLED in a riot in Indianapolis resulting from an effort to call a general strike in sympathy with striking teamsters.

SEVERAL MEXICAN federal generals made peace overtures to Villa. Their surrender would mean that Huerta's rule in north Mexico was broken.

NEW HAVEN RAILROAD officials agreed to a reorganization after a conference between Howard Elliott, chairman of the board, and Attorney General McReynolds and Assistant Attorney General Gregory.

DECEMBER 3, 1923.

GEN. SMEDLEY BUTLER was offered the post of director of public safely by Mayor Freeland W. Kendrick of Philadelphia.

SENATOR FESS predicted American acceptance of the World Court and called it an "American product."

SENATOR BORAH, addressing a letter to Secretary Mellon, wanted to know when France would pay her war debt.

LADY DUFF-COOPER, England's "prettiest woman," arrived to enter upon an American stage career.

—Detroit News.

Pa Is Explaining Again.

Letters to the Editor

PHILIPPINE PROBLEM.

Confronts Congress Again—Hawes-Cutting Act Expiring.

To the Editor of The Post—Sir: A new Philippine commission is coming here to inform the American Government that the Philippine Legislature has decided not to accept the act of Congress of January 17, 1933, the Hawes-Cutting act, and to suggest new legislation that will more closely conform to the realities of the Philippine question.

The act was vetoed by the President, a veto fortified by strong statements of the Secretaries of State, War, Commerce and Agriculture, but was repassed by Congress, which happened to be the last and the lamest lame duck Congress in the constitutional history of the United States.

Preceded by three months of intense discussions throughout the country, the Philippine Legislature by an overwhelming majority voted the resolution of nonacceptance, pointing out that the trade provisions of the act are inimical to the best interests of the Philippines; that the exclusion of Filipinos from America while retaining allegiance to the American flag is offensive; that the powers of the American high commissioner are too vague; that the political, social and economic stability of the Philippines is placed in jeopardy, and that the provisions relating to military and naval reservations are incompatible with sovereignty and conducive to international misunderstanding.

In voting the nonacceptance of the act the Legislature did not pass on the independence question, which was not then at issue. It knew it was dealing with a congressional enactment that was more of a tariff, financial and immigration measure than an independence legislation.

By operation of law the act will lapse and go out of existence after January 17, 1934. Realizing this, the Legislature's resolution asks Congress for "the enactment of new legislation that will fully satisfy the aspirations of the Filipino people to become at the earliest practicable time a free and independent nation, under conditions and circumstances that will not imperil the political, social and economic stability of their country.

The independence asked for is an honest-to-goodness independence, given at a reasonable time and under rational conditions so it could be livable and maintainable. The synthetic formula of immediate, complete and absolute freedom is discarded as an impossible proposition. On this point the majority and the minority parties in the islands are in accord. The discussions on the Hawes-Cutting act have served the great purpose of acquainting the Filipino masses with the problems of sovereign nationhood besides the emotional factors. Filipino patriotism has not grown lukewarm; it has only become better oriented and more constructive.

Meantime, the Legislature is giving proof that while it expects Congress to be helpful to the Philippines it is willing to cooperate in the solution of those American problems with a Philippine angle to them. It passed a bill restricting sugar production in the islands. Undoubtedly it would have also enacted a law regulating Filipino migration to America if there was a need for it. Filipinos have been returning home in increasing numbers. In 1932 more than 12,000 left for the islands and only 3,000 came to America and Hawaii, mostly to Hawaii. This movement bids fair to continue.

With the scrapping of the Hawes-Cutting act the Philippine question takes its place on the agenda of Congress, challenging still more the patience, the statesmanship and the magnanimity of American leadership. VICENTE VILLAMIN.

TOO MUCH CONFUSION

One Recovery Plan Seems to Nullify Another.

To the Editor of The Post—Sir: Recently a medical journal editorially deplored the fact that our asylums were fast becoming overcrowded and wondered why. Well, if the editor of the said journal will investigate this matter more closely he will probably learn that the overcrowding of the asylums is due to the fact that thousands of Americans are going crazy trying to figure out how our collegiate Government expects to restore prosperity by putting one good program into effect, and then turning around and putting a second program into effect that nullifies any good results. To cite an example, the NRA had a fair chance to succeed at first, but the Administration had to practically nullify it through its hocus-pocus money policy. This has resulted in creating confusion and uncertainty in the mind of the average citizen.

Then, again, Gen. Johnson is so busy cussing out Henry Ford, who, by the way, pays his laborers more than the code calls for, that he (Gen. Johnson) fails to see thousands of NRA chiselers who are now flouting the Blue Eagle at the expense of their more honest business rivals.
EDWARD D. LYLE.

"I WAS SHOCKED."

Condemns Gen. Johnson's Reply to Prof. Sprague.

To the Editor of The Post—Sir: Hope I may be permitted to express my emphatic approval of your recent editorial, "Johnson as Critic."

When Prof. Sprague's letter of resignation came out, if I remember correctly, the statement was made that the President would vouchsafe no reply to the criticism of his monetary policy, but would turn that matter over to Secretary Morgenthau and Gen. Johnson. So far as I know, if the former made any remarks on the subject it was in temperate, gentlemanly language; but as for Gen. Johnson—I was shocked, as I'm sure were many thousand other fair-minded people, that the President, in view of the extensive claims put forth as to his fairness and justness, would permit such language to go out with his tacit approval, to a man who has reached marked and merited eminence in his field. Surely it is time to call a halt on such intemperate pronouncements as issue from that source. If anybody in this Administration has done "strutting across the stage" it is that same Gen. Johnson. FRANK STEWART.
Fairhope, Ala.

Short Circuits.

Preserve the Consumers.

Miami Herald: If the agricultural administration wants to increase consumption it should try to stop the week-end slaughter of humans.

Desperate Situation.

Toledo Blade: If affairs are not straightened out soon "Where are we at?" may have to be accepted as good English.

And Old Age—Never.

Roanoke Times: A psychologist says that girls reach maturity much earlier than boys. That's true, but on the other hand they reach middle age much later.

NEED NEW PRODUCTS.

Inventive Talent Should Be Encouraged to Develop Ideas.

To the Editor of The Post—Sir: It seems that the present Administration is shouldering the burden of industry in that it is spending vast sums of money to put the unemployed to work. The Administration appears to believe that if several million people are re-employed and that if commodity prices are raised somewhat, the depression will be over, and that people will purchase the products of industry with the same avidity as in the boom years. Maybe the Administration is right, but maybe it is losing sight of the conservative buying tendencies which have been developing for the past three years, tendencies which militate against normal purchasing.

Industrial magazine editors and others are voicing the thought that the nation heeds epochal new and improved consumer products to break the conservatism of buying, so that well-to-do people will immediately circulate their money for such products, thereby increasing employment very materially in the industries which may be considered as the basic or capital industries. Probably one of the basic causes of business depression is the surfeiting of the markets with products which are relatively commonplace. This brings on a wave of lessened purchasing which causes widespread unemployment. When radically new products are brought to the market, purchasing increases and employment naturally builds up. Inventive talent should not go preponderantly to labor-saving devices, but should be manifested to a greater extent in new consumer products. B. B. ELLERBECK.
Salt Lake City, Utah.

TREE PLANTING.

C. C. C. Should Set Out Fruit and Nut Trees.

To the Editor of The Post—Sir: Noting the program as published in The Post that the C. C. C. will plant next spring nearly 50,000,000 young trees, may I suggest that these trees, or the greater part of them, be fruit trees; the fruits from which would be welcome food for hundreds of our people?

Not only fruit trees should be planted instead of merely wood or shade trees, but nut trees as well. Walnut wood and cherry, pecan and most of our nut trees make most beautiful and useful woods for furniture, house trimmings, &c.

Food trees do not take up more room or space than wood trees, and they furnish excellent shade as well. SUBSCRIBER.

LIKE TOWER OF BABEL.

Many Fine Plans, but "Human Nature Is Wrong."

To the Editor of The Post—Sir: Mussolini offers Fascism as the cure for all ills; Hitler offers a different brand of Fascism; Stalin proclaims Communism as the only sovereign specific; England clings to empire with an unwritten constitution which leaves government to an ever changeable Parliament; the United States stands for representative government under a written constitution which is inflexible, but means whatever a Supreme Court says it means. Each system finds its obstacles, which are explained on the ground that it is not the scheme, but human nature that is wrong. Isn't it very like the old story of the Tower of Babel? JAMES O'BRIEN.
San Francisco, Calif.

Along the Potomac

With

Carlisle Bargeron

THERE is reason to believe that nearly everybody, including his critics, marvel at the equanamity with which Mr. Roosevelt is viewing the end of his honeymoon. Indeed, a British paper has been moved to exclaim admiringly "There is a man!"

With professors and conservative members of his party leaving the ship in such a manner as to suggest a stampede, with the attack becoming louder and louder and from all sides, there is nothing to suggest that the man is in the slightest disturbed, that he has a worry in the world.

BARGERON.

Now this is an unusual state. It is not often that a man goes along with the calm assurance of Mr. Roosevelt in the face of fire. There must be a reason for it outside of the man himself.

• • • •

I'LL bet its Speaker Rainey, the fact that the Speaker is still with him, that gives Mr. Roosevelt confidence, that causes him to view the future with unperturbed mien and perfect poise.

Let Al Smith jump the ship, the Dr. Spragues, the Jimmy Warburgs, the Barney Baruchs and Carter Glass. Each and every instance of them might ordinarily have been exciting, not only for the country, but for the President, not only exciting but downright alarming had it not been for the reassuring note of Speaker Rainey. Ah, there's a bulwark of strength, a support for a man and for a country in time of stress.

• • • •

I CAN recall distinctly what a steadying influence it was when the Speaker, after Al's abandonment of the ship, came out with clear words: "The procession will go on without him."

I think he also said the procession would go on without somebody else after that particular somebody had left the ship. I assume he will have the same reassuring note when the next man and the man after that leaves.

• • • •

THESE periodical reassurances from the Speaker are not, however, his sole contribution to current thinking, current literature, or, you might say, to the gayety of the times. He is frequently telling us what the next session of Congress will do and what it will not do. Such informative and authoritative utterances could be found nowhere else.

With him it is the oracle who speaks. It matters not that there were occasions in the last Congress when he could not tell what it would do and it a honeymoon Congress definitely under the lash. On one particular matter, in fact, had not other leaders and Republicans come to his assistance, he would have been buried in the maze caused by his ineptitude.

• • • •

BUT he must be a comfort to Mr. Roosevelt now in his time of trial, both with his statements that the procession will go on and with those predictions what the next Congress will do.

Put yourself in Mr. Roosevelt's position. With the big guns exploding all around you and with the din growing in your ears, what would be more steeling to the nerves, more of stimulant to stamina and courage, than the words out of the darkness, as it were, of the Speaker: "I am still with you."

The man is a veritable Gibraltar of support.

PATRON SAINT OF AVIATORS.

Cardinal Verdier, the Archbishop of Paris, recently visited a little church near Le Bourget airdrome, which is well known to many aviators. There he blessed a stone bas relief representing the Virgin Mary as "Our Lady of Wings" (Notre Dame des Ailes). This is the picturesque name which French flyers have given to their patron saint, according to the London Telegraph. Le Bourget Church is an appropriate shrine, for airmen have frequently had to meet in it in the past to mourn fellow pilots killed in flying accidents at or near the Paris airport.

It is full of pious relics offered by the men of the air—propellers and pieces and models of airplanes. Among them there are souvenirs of Guynemer, France's air hero, who was killed during the war. The church had a place in French history long before flying became possible. In 1870 it was the scene of desperate fighting between French soldiers and invading Prussians.

ORCHIDS ON TREE TOPS.

On high trees, whose tops enjoy abundant light and sun (along the banks of the Amazon,) orchids suck the moisture from the cracks and fissures of the bark, shining orange and fiery red and golden yellow, says the Neues Wiener Tagblatt.

The strange shapes and waxen texture of these marvelous flowers are hypnotizing, and their fantastic beauty make one long for them inexplicably. Yet to climb up to them lacerates one's skin and imperils one's life.

And, in addition, these twofold parasites are protected by deep-red fire ants that rush furiously at the orchid hunter and torment him, their bites burning like flames. The maddening pain makes me let go the branch.

My friends manage more adroitly. They cut off the branch on which the orchid nestles, a prudent procedure that likewise keeps the exotic flower in transportable condition.

Hitler Leaves German Chief's Job Undefined

Von Hindenburg Stays on as Venerable Symbol of United Nation.

(Copyright, 1933, by the Associated Press.)

Berlin, Dec. 2 (AP).—For obvious reasons, Chancellor Adolf Hitler presumably will leave one important article of Germany's new constitution either open or in terms capable of wide interpretation. That is the article defining the head of the government.

While the 86-year-old president Von Hindenburg lives and is willing to continue to function, he will continue to head the nation with the title, Reich's president.

For a while it seemed almost certain that Germany's venerable field marshal might retire after the plebiscite and Reichstag election of November 12.

Hitler Asks Him to Stay.

No other than Hitler, himself, however, asked Von Hindenburg to continue after November 12. Here's the way a cabinet member explained this to the Associated Press.

"Hitler sees in Von Hindenburg the one man who is the living connecting bond between the empire of Wilhelm I and II, the 'November Republic' of 1918-1933, and the third Reich of the Nazis.

"Now that Hindenburg has completely allied himself with his youthful chancellor, such a venerable symbol of unity, such a bridge between the past and the present, is something that any nation can be happy to have."

There is another reason for insisting that the aged president remain. Von Hindenburg still clings with all the devotion of a faithful imperial officer to the House of Hohenzollern.

Hopes for Monarchy's Return.

Obviously, Von Hindenburg would see as the crowning feature of the whole work of unification undertaken by Hitler the reestablishment of the monarchy.

Hitler's mind, as far as can be learned, is open on the question; but not so the mind of the three groups of followers who constitute the backbone of his power—namely, the small farmers, the workers and the Nazi storm troopers.

The small farmers are against crowned heads; the workers, while now all organized in one vast Nazi labor front, have nevertheless been thoroughly schooled in Marxian philosophy, and the storm troopers can conceive of no other person at the head of Germany than The Leader.

The only chance now given the monarchy by informed political observers is that of Naziism failing to make good economically, in which case Hitler might conveivably take refuge in a monarch.

Brazil to Start Paying Debts

Hopes to Begin Meeting Obligations in Full After 1937.

Rio de Janeiro, Dec. 2 (AP).—Scheduled to start amortization of federal funding loans with payments of 4,500,000 pounds sterling in 1934, Brazil also hopes to resume partial service on state and municipal obligations.

By temporarily cutting down by about 80 per cent interest payments due on state and municipal obligations next year and canceling accumulated unpaid back interest, which amounts to about $40,000,000, the government hopes to get a start on the state and municipal interest payments in a small way.

Most state debts have been in suspension over two years for lack of foreign exchange. Some have been in suspension much longer.

Under a four-year plan announced by Oswaldo Aranha, minister of finance, the federal government would take over responsibility for service of state and municipal obligations for the time being at least, the states to continue depositing money in milreis with the Bank of Brazil. The plan envisages payment of part interest annually for four years. After 1937, it is hoped that full service can be resumed.

Church Augments Recreation Plan

Prepares for 50 Per Cent Increase Under NRA.

Salt Lake City, Dec. 2 (AP).—To assist its members in use of leisure time gained under operation of NRA, the Latter Day Saints' Church is increasing its corps of recreation directors to 6,000 men and women.

By means of institutes in a number of States and parts of Canada, where the Mormon population is heaviest, these directors are being trained to care for a 50 per cent incrase in recreational activities of the church.

The program, which so far has been carried on for boys and girls and young persons up to 24 years of age, is being extended to care for younger married people, and next summer it will include activities for older adults.

Hungry Man Finds Way to Get a Meal

Refused in Cafe, He Breaks Window; Goes to Jail.

Baltimore, Dec. 2—(AP)—Ordered out of a restaurant when he asked for a free meal, William Mayo, 43, of Richmond, Va., yesterday picked up a bottle and hurled it through a plate-glass window. Then he stood calmly by while the proprietor telephoned police.

Mayo said he broke the glass to be arrested. He said he knew he would be fed in jail.

The turnkey, who fed him, said that Mayo's appetite corroborated his story that he was desparately hungry.

Suicide in Philadelphia Believed Baltimorean

Philadelphia, Dec. 2 (AP).—The body of a 30-year-old woman, believed to have come here from Baltimore, was found yesterday in the gas-filled kitchenette of her apartment.

Police said the woman, who rented the apartment under the name of A. R. Mayberry, had committed suicide. They found a note, signed "Elsie," asking that Mrs. C. Lang, of Baltimore, be notified.

State Official Admits Misuse Of $1,350 Fund

National Guards Posted Over Hail Insurance Department.

Bismarck, N. Dak., Dec. 2 (AP).—P. O. Sathre, State attorney general, announced today that E. J. Heising, State hail insurance department manager, had signed a statement confessing misappropriation of

Gov. William Langer unexpectedly ordered three National guardsmen to take charge of the department offices last night.

They were on duty today, preventing entrance of anyone not having a permit from the governor, who explained he took his action to avoid any tampering with department records. He ordered a special audit made immediately.

Sathre announced Heising had been suspended from office and that he implicated a man now dead.

Langer, in a statement, said a thorough investigation would be made to determine whether there were further irregularities. He asserted signatures of two farmers had been forged to warrants totaling $1,350.

Sathre quoted Heising as saying there were no further irregularities. Further action, the attorney general added, would await completion of the audit.

Gunboat Officer Lost On Voyage in Pacific

The gunboat Isabel, of the Asiatic Fleet reported to the Navy yesterday that Lieut. (junior grade) R. S. Hall, jr., of Hattiesburg, Miss., was lost overboard at night while the vessel was en route from Hong Kong to Manila.

Details were not given, but a court of inquiry will be ordered to investigate, according to the Associated Press.

Italians Cheer As Litvinoff Reaches Rome

Train Greeting Informal; Soviet Envoy to See Il Duce Today.

Rome, Dec. 2 (AP).—With a boyish smile and a laughing exclamation, "here we are," Foreign Minister Maxim Litvinoff, of Soviet Russia, arrived here today for important conversations with Premier Mussolini.

Fulvio Suvich, the Italian undersecretary of state, and a number of other officials met the emissary at the train from Naples, where he landed earlier in the day after an "excellent voyage" from the United States.

A huge crowd gathered outside the railway station and cheered him lustily.

The meeting of the statesmen was brief and formal.

A brief handshake with the Turkish ambassador, the only member of the diplomatic corps present, was evidence of the new friendship, cemented by recent pacts, between Russia and Turkey.

The jolly-faced Russian posed for photographers—his back toward them until they called, "this way, your excellency"—and then entered the automobile of Russian Ambassador Potemkin and drove to the Russian embassy.

Litvinoff, who recently engaged in recognition talks with President Roosevelt in Washington, will have his first meeting with the Italian premier tomorrow noon, following conversations with Suvich.

The Russian will be the guest of Mussolini at dinner tomorrow evening.

The subject of the forthcoming conversations has been a matter of much speculation in the newspapers. Some of them have said the two will discuss religious freedom in Russia, following the cue given in the Washington conversations, while others have predicted that peace and nonaggression will be a topic.

Commissar Litvinoff plans to leave December 5. Before he goes he will make a visit to American Ambassador Breckinridge Long.

Litvinoff crossed on the Conte di Savoia. A fellow passenger was Postmaster General James A. Farley, American Democratic national committee chairman, who, with Mrs. Farley, is on a brief vacation.

The Farleys remained in Naples today, planning to arrive in Rome Sunday night or Monday.

The Rome representative of the Knights of Columbus greeted Mr. and Mrs. Farley in Naples.

Scientifically Designed 1934 Radio Models of

PHILCO

give such realistic reproduction

If you have been making out with an old Radio, you have no idea how much more enjoyable entertainment is in store for you. Come in and hear one of the new scientifically designed 1934 Philco Radios.

Model 18X is illustrated above. 8 tubes with 10-tube functions, shadow tuning, police calls and other Philco features ... $100

Philco Model 57C—a table model; police calls; 4 tubes; cabinet beautified with Butt walnut, black and satinwood inlay ... $22.50

Philco Model 54C—a table model for either alternating or direct current; 5 tubes, attractive cabinet, police calls ... $33.00

Philco Model 60L—a lowboy cabinet with hand-rubbed walnut, 5 tubes with 7-tube functions, standard speaker, police calls ... $42.50

Philco Model 19B—a Baby Grand 6-tube model with 8-tube functions, one of the more popular small Philco models ... $50.00

Philco Model 19H—a highboy cabinet with 6 tubes and 8-tube functions, police calls and desirable Philco features ... $65.00

And Other 1934 Philco Models

MAYER & CO.

Seventh Street — Between D and E

Upholstered Groups

Created by Karpen

Specially Low Priced

For Christmas

Illustrated above is a Karpen 2-piece Group with reversible down cushions and smartly upholstered, at ... $295

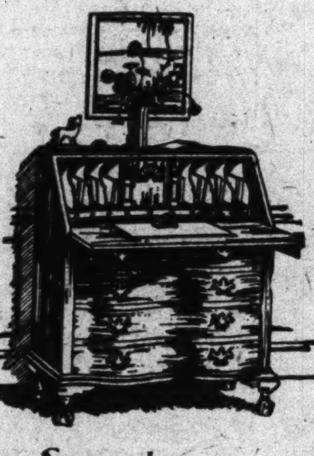

Secret

And I

Governor Winthr with 4 drawers, a matic lid support

Early English typ charming Old Wor finish ...

Swell-front English with 4 drawers, inches wide ...

Block-front Secret deep drawers; waln hogany and gum-wood ...

Many Others

Lounge Chairs

From Grand Rapids

$29.75 and $34.75

Many comfortable Engish type Lounge Chairs upholstered in tapestry; also a wide variety of Karpen and other chairs at temptingly low Christmas prices.

Every Karpen Living Room Group is specially low priced for the Christmas shopper. Just now you will find an unusually large and colorful collection of fine upholstered pieces and groups. Let our decorators help you plan a charming and livable room.

A Few Karpen Groups Are Quoted Below

Attractive two-piece Overstuffed Group in a beautiful Rust Velvet; Sofa and matching Arm Chair with reversible Karpenesque Spring Cushions ... $115.00

Karpen Two-Piece Groups in your choice of several smartly designed upholsteries; crown tested quality; stylish Sofa and Club-Type Arm Chair ... $129.75

Green Figured Tapestry Living Room Group with much style and reversible spring cushions; Karpen Sofa and Arm Chair; two pieces ... $139.50

Figured Rust Velvet Karpen Living Room Group of 2 pieces with Sofa and Arm Chair; attractive group nicely tailored; reversible cushions ... $150.00

Karpen Two-Piece Group with double pillow-back Arm Chair and distinctively designed Sofa; green predominating with small floral motif ... $167.50

Scores and Scores of Others

KARPEN FURNITURE

With Crown Tested Quality Coverings

Ask to see Karpen Furniture with Crown Tested Quality Coverings. These splendid groups are priced as low as $129.75 for two pieces and the fabrics have been thoroughly tested at the official laboratory of the National Retail Dry Goods Association for tensile strength, resistance to abrasion, color-fastness to sunlight, cleaning and other wearing qualities. Only those fabrics that pass all these tests are identified with the tag reproduced above.

Thousands of Lifetime Furniture Gifts On Display

MAYER & CO.

Seventh Street — LIFE TIME FURNITURE — Between D and E

U. S. "Invasion" Of Haiti Scored At Montevideo

Delegate Insists Policy of Nonintervention Must Be Adopted.

Montevideo, Dec. 2 (AP).—Charging that for "18 years Haiti has been supporting unjustifiable intervention by the United States," Pierre Paul, delegate to the Pan-American Conference, said today Haiti's presence at the conference was not justified unless an obligatory principle of nonintervention is adopted.

In Haiti, Pierre Paul said, the United States "without reason has occupied territory, seized customs and taken control of the army and finances."

The United States is withdrawing marines from Haiti in October, 1934, but will retain control of customs for 11 years.

When European nations demanded the United States drastically reduce their debts and many repudiated them, the delegate said, Haiti faithfully fulfilled its obligations although virtually all its families were the hardest hit of any country by the depression.

Says Tax Load Unbearable.

"The entire country is succumbing under the weight of new taxes imposed by the imperialist policy of the United States," he continued. "Our view is that financial control, if not the most violent, is the most humiliating and vexatious form of intervention.

"A financial dictatorship has no other motive than to protect private interests."

Pierre Paul said he would introduce a non-intervention resolution at the earliest possible time.

With this exception, a spirit of good will and willingness to cooperate prevailed tonight among the 100 delegates from North, Central and South American nations who tomorrow will begin the conference on economic and peace questions.

Gran Chaco War on Agenda.

Among the subjects expected to be taken up are the Gran Chaco War between Bolivia and Paraguay and the monetary and debt situations.

Two suggestions already have been offered regarding the monthslong Chaco struggle: One by Foreign Secretary Puig Casauranc of Mexico, that Bolivia and Paraguay declare a truce for the period of the conference and the other by the American Secretary of State, Cordell Hull, that all delegations work on behalf of a settlement.

The foreign ministers of Chile, Argentina, Brazil, Paraguay, Nicaragua, Guatemala, Panama and Uruguay also are personally in attendance.

Cubans Have Program.

The Cuban delegation told the Associated Press that Cuba's program would be based on these policies: The integral independence of all American countries and freedom from intervention or admonition, absolute freedom economically, and support for "the revolution of these times."

Possibilities regarding economic projects were said to center apparently in the American and Mexican delegations.

The latter group has been active in promoting monetary and debt proposals envisaging the linking of gold and silver in a modified bimetallic project. It was understood the United States delegation was prepared to advance economic proposals along different lines.

New Page Court Expedites Cases

Judicial Costs Also Cut by $1,000 Annually.

Luray, Va., Dec. 2 (Spl.).—Justice J. H. Booton of the local Juvenile and Domestic Relations Court is cutting down on criminal expenses at the rate of $1,000 per year.

Many criminal cases that formerly came under jurisdiction of Judge H. W. Bertram of the Page County court are now tried by Justice Booton and quicker decisions are possible under the new dispensation.

Justice Booton's court is regarded as one of the most ideal in the State.

Daughters of America Will Attend Services

Mount Vernon Council, No. 1; Mary Washington Council, No. 4; Molly Pitcher Council, No. 43, and Barbara Frietchie Council, No. 44; Daughters of America, will attend the services in the First Baptist Church, Alexandria, this evening at 8 o'clock, when the Rev. Pierce S. Ellis, pastor, will deliver a special sermon. The members will assemble in front of Odd Fellows Hall at 7:15 p. m., to attend in a body.

Adult Education Plans Announced

Registration in Arlington to Begin Tomorrow.

Registration for adult education in Arlington County, Va., will open tomorrow at the Washington-Lee High School. Classes will be conducted under funds of Federal emergency relief.

Persons 16 years of age and over are eligible to register. Registration will continue Tuesday. The Hoffman-Boston Colored Junior High School and Kemper and Langston Colored Elementary Schools also will accept applications.

The board of education announced that class hours and places will be made public following registration.

Town Board Will Meet.

A meeting of the Berwyn Heights Md., town commissioners will be held tomorrow night at 8 o'clock.

Insull Unit Sought Legion Aid In Trying to Purchase Utility

Hearing Reveals Efforts to Gain Influence at Pierre, S. Dak.

Efforts of a Samuel Insull utility company to use the American Legion in an attempt to acquire a municipal power system in South Dakota were brought to light as the Federal Trade Commission pushed its investigation of the publicity work of the Middle West Utilities Co., yesterday.

In September, 1929, C. J. Strike, vice president of the Northwestern Public Service Co., wrote to W. S. Vivian, public relations director of the Middle West concern, asking for publicity at Chicago for a drum corps of the American Legion from Pierre, S. Dak. The corps, he said, was going to the American Legion convention at Louisville and would stop in Chicago.

"The legion at Pierre have been very friendly, and will be a decisive factor in our election on September 3 to purchase Pierre's municipal plant," said Strike's letter, which was submitted in evidence. "These boys have been squarely behind me in my election, and I promised to see that they were well taken care of in Chicago, and also that they get some publicity."

Later Strike wrote that the Insull efforts failed, and the town voted 2 to 1 against selling its municipal plant.

The Insull concerns, exhibits showed, were desirous of coaching their employes on power questions, and managers were instructed to see that employes were so trained. Letters of Vivian introduced at the hearing, showed that he instructed the officials of the Eastern Shore Public Service Co., of Salisbury, Md., to see that employes were thoroughly coached and examined on this subject, so that they could spread propaganda favorable to the utility concern among their friends.

Hearst Praises Roosevelt Plan, Raps Al Smith

Says President Seeking to Get Nation Away From "Blood Money."

San Simeon, Calif., Dec. 2 (AP). William Randolph Hearst said tonight President Roosevelt "is striving to get the country away from the blood money of the shylocks, away from the hard money of hard men," and asserted Alfred E. Smith is "all wet" in his call for a return to the gold standard.

The publisher, speaking on "Where Is Our Money" over a radio network, said:

"Those who do not know so much about finance, but know something of human nature, think it is safer to follow Mr. Roosevelt than the international bankers who have robbed us and betrayed us in the past, and are apparently striving to establish the dollar of depression, so they can plunder us again.

"The bankers want you to pay them in hard money, in blood money, and they call easy money 'boloney' money.

"The phrase was invented by Mr. Morgan's political agent, Mr. Al Smith.

Smith "All Wet," He Says.

"Mr. Smith is all right in some ways. He is wet and does a good song and dance.

"But in this instnace it would seem he is all wet and is giving the public the song and dance.

"Mr. Smith speaks the Tammany tongue, and the word 'boloney' is an important part of that limited vocabulary.

"He used it in his campaign for the Presidency. He said no matter how thin you cut it, it's still boloney.

"The voters cut it pretty thin for Mr. Smith in that campaign. So Mr. Smith went back to work for Wall street.

"The President is trying to make money easier for the average citizen, easier to get, easier to earn, easier to save, easier to spend.

Recalls Foreign "Easy Money."

"He is trying to give our people the easier money which foreign nations have already given their people."

The President, Hearst continued, is trying to end unemployment and "to give all of us comfort, contentment, prosperity, and peace of mind."

Hearst asserted the bankers and the money-lending classes like "dear dollars" for four reasons:

"First, because they have them.

"Second, because dear dollars buy more for them.

"Third, because when loans are paid the bankers get the dear dollars of depression in place of the cheap dollars they loaned in times of prosperity.

"Fourth, because if the loans are not paid the bankers get the property."

Episcopal Churches To Canvass Members

The annual member canvass of the three Episcopal churches in the Fairfax charge will be held today under the leadership of the Rev. Herbert A. Donavan, rector of the churches.

The canvassers will hold a brief service at 1:45 p. m. The chairmen are Mrs. Charles Pozer, Zion Episcopal Church at Fairfax; A. B. Carter, Church of the Good Shepherd at Burke, and Clarence J. Tallman, the Church of the Holy Comforter at Vienna.

Fisher Pleads For Roosevelt Money Policy

Professor Raps Bankers, Terms Commodity Dollar Sound.

New York, Dec. 2 (AP).—Declaring the "boloney dollar is not the dollar of tomorrow—it's the dollar of yesterday," Prof. Irving Fisher tonight said "tomorrow's dollar will be 'straight goods' if no one trips the President."

The Yale economist, addressing the Young America Institute, rapped the "money illusion" of bankers and praised the monetary program of the Administration.

"I can see several reasons for the special hostility of American bankers toward Mr. Roosevelt and his bold, but absolutely sound and studious, monetary policy," he said, adding:

Bankers Selfish, He Says.

"In the first place, many bankers are smarting under their recent dose of unpopularity, and they can not forget that Mr. Roosevelt took office with a remark about money changers. In the second place, they fear that some of their business will get into the hands of the Government. Already, the Reconstruction Finance Corporation, inherited from Mr. Hoover, is taking over some of their work.

"But chiefly, the bankers swear by gold. Gold is their tradition of stability. And the President to them seems to be tampering with something sacred.

"This view of gold is part of what I call the 'money illusion' and this illusion affects, practically without exception, every human being who has not specialized in the science of money."

Only a handful of people in the world, Prof. Fisher said, "have even an inkling of the meaning of money. Only a minority of economists have studied the subject exhaustively. A smaller proportion of bankers have even reflected on it and a still smaller proportion of business men."

Lauds Prof. Warren.

Among the "notable exceptions," the Yale economist listed Prof. George Warren, of Cornell, monetary adviser to the President.

"Strangely enough," Fisher declared, "we all recognize inflation when we hear it talked up, but not all of us can see the deflation right under our noses. Hence, it scares some of us to hear that Mr. Roosevelt intends to inflate our circulation back to somewhere near the point from which it was first deflated."

Woodlawn 4-H Club Elects.

Bertha Scott, of Accotink, was elected president of the Woodlawn 4-H Club at its monthly meeting. Other officers include Mary Monroe, vice president; Juanita Webb, secretary-treasurer; Virginia Hinton, reporter; Rachel West, of Ft. Humpheries, cheer leader, and Doris Hinton, song leader.

Liquor Ad Ban, Born as Joke, Puts Enforcement on Farley

Postoffice Department Hopes for Early Repeal of Ancient Jest.

(Associated Press.)

A law-respecting but much pestered Postoffice Department yesterday looked hopefully toward early repeal of the Reed Liquor-Advertising amendment, even as it prepared to send out enforcement instructions to its 47,872 postoffices.

"It is impractical of operation—to make a 100 per cent enforcement job of it," said one of the officials charged with the task, as he delved into the subject of whether he should add Wyoming to his list of 22 states and terrotories from which such advertising should be barred.

Sixteen years ago, Sen. James A. Reed of Missouri, an avowed wet, in a joking spirit, introduced the amendment which forbids mailing of liquor ads into dry territory, but the Senate took the matter seriously and passed the measure.

This ancient measure, bottled up in the archives all through the dry era, has popped out with impending repeal. Under it, Postmaster General Farley becomes chief enforcement officer. However, Farley has gone to Europe, and his first assistant, Joseph C. O'Mahoney, soon to be a senator, has the job.

Because of the Reed amendment, publishers have been getting their heads together to list the States where liquor ads may unquestionably go as against the Postoffice list of where they may not.

Newspapers, after the arrival of repeal Tuesday, will solve the question by publishing different editions for the dry States. Magazines, however, will have a more difficult task.

One New York magazine already is going to out-of-town newsstands with blank white space where the liquor ads used to be. A fruit juice advertisement which the Postoffice Department said was legal, observed that it:

"Ixes-may ell-way with in-jay."

Toy Gun Bandit Shot By Detroit Policeman

Detroit, Dec. 2 (AP).—An unidentified Negro was shot and killed late today by Patrolman Arthur Mc Clintick, who said he entered a downtown store as the man was attempting a holdup.

The officer said he fired after a customer, who had been ordered to hold his hands in the air [illegible] "look-out; he's got a gun." The Negro, it developed, carried a toy pistol.

Senate Votes Rum Control In Maryland

Measure Forced Through, 18 to 2; Quick Passage Expected in House.

By a Staff Correspondent.

Annapolis, Md., Dec. 2.—Overwhelming all opposition, administration leaders tonight forced a liquor-control bill through the Maryland Senate by the surprising vote of 18 to 2.

The measure was sent to the House with prospects of passage there and agreement between the two bodies on amendments by Monday. Anticipated prompt signature by Gov. Ritchie would make the legislation effective with National repeal Tuesday.

As approved by the Senate, the bill calls for an excise tax of $1.10 a gallon on liquor and hard wines, intended to prevent a threatened deficit in State revenue of between $1,500,000 and $2,000,000.

Beer Tax Rejected.

The Senate rejected a proposal for a beer tax of $1 a barrel.

Claims by antiadministration senators of the number of votes they could muster caused the line-up on the final roll call to shock observers. Senators J. Allan Coad, of St. Marys County, and David G. McIntosh, jr., of Baltimore County, cast the only negative votes.

Those voting for the measure were Senators Mitchell, Altfeld, Atkinson, Baile, Beall, Byron, Coblentz, Donovan, Ensor, Fooks, Frick, Kennedy, McComas, McKindless, Melvin, Sasscer, Ward and Webster.

Last minute Senate amendments included a provision permitting sale of liquor, wine and beer for consumption off the premises in Prince Georges County from 6 a. m. to 12 midnight daily.

Coad and McIntosh both criticized clauses to forbid importation of liquor from other States except by licensed dealers. The controversial section was said to have been inspired in hope of preventing transportation into Maryland of liquor from the District of Columbia, Delaware and Pennsylvania by persons wishing to evade the prospective $1.10 retail levy.

Meantime, threats to bolt the Democratic party because of its insistence on home instead of restaurant or hotel liquor consumption were made tonight by Prince Georges County party adherents.

100 Appear in Protest.

Most of 100 persons appearing before the county's Democratic legislative delegation claimed to be Democrats. They openly suggested they might turn Republicans unless the county lawmakers approved sale of whisky by the drink in hotels, restaurants and clubs.

Senator Lansdale G. Sasscer, of Upper Marlboro, declared he thought Prince Georges should follow a majority of other Maryland counties by restricting liquor traffic to sale in original packages for consumption off the premises.

The delegation failed to act on requests by Robert W. McCullough, of Bladensburg, for a referendum to determine wet sentiment. Others requesting sale by the drink included C. D. Anderson, of the Hyattsville Chamber of Commerce; E. Salesak, College Park merchant, and Willard M. Kochenderfer, manager of the Beaver Dam Country Club.

Hyattsville Plans Action.

A special meeting of the Hyattsville Mayor and Common Council has been called tomorrow night at 8 o'clock in the Municipal Building to determine the town's status on liquor control after repeal of the eighteenth amendment.

Corporation Counsel H. Winship Wheatley, jr., will submit a report on how Hyattsville will be affected by the bill passed by the State Senate. Before prohibition Hyattsville and other communities in the upper section of Prince Georges County banned the sale of intoxicating beverages. The present situation has aroused much discussion.

Firemen Will Present Minstrels Dec. 11-12

The Tuxedo-Cheverly Fire Department will sponsor a minstrel show December 11 and 12 in the Cheverly-Tuxedo School. A committee composed of Lester Berry, chairman; Wilbur and Henry Eskite, William Hensler and Daniel Dudley has charge.

Fifteen new members have been admitted to the department. They are Paul Watts, Andrew Gates, John First, Ellsworth Watts, Thomas Dudley, George W. Nichols, Edward Ohle, Bert Nelson, George Nelson, Elton Owens, Benjamin Owens, Paul Butler, Harry Howard, jr., Earl Hill and James Money.

Brandywine Grange to Elect.

The Brandywine (Md.) Grange will elect officers Thursday. The meeting will be followed by entertainment and refreshments.

End of Compulsory Overtime In Sight for NRA Employes

Immediate Act to Abolish Long Hours Expected by Babcock.

The end of compulsory overtime work in the NRA is near, E. Claude Babcock, president of the American Federation of Government Employes, said yesterday after receiving a letter from Alvin Brown, administrative assistant to Hugh S. Johnson.

Beginning "Dear Claude," Brown's letter said:

"Your letter of November 25 confirms me in the belief that there is no essential difference of opinion between us."

"I interpret this to mean," Babcock said, "in view of the demands in my letter, that the NRA intends to proceed immediately to abolish overtime. We regard this as a real victory."

Babcock said he replied to Brown, asking for the date when overtime would be abolished. One of the demands of the NRA's own unit of the federation, that for a definite leave status, has already been granted.

The correspondence between Brown and Babcock began when the union head presented the demands of the NRA unit, Blue Eagle, No. 91. Brown replied that many NRA employes liked to work overtime. Babcock answered, in the letter dated November 25, that this overtime should not be compulsory.

Brandywine School To Give Play Dec. 21

A play will be given by pupils of the Brandywine (Md) High School December 21, under the direction of Miss Ruth Warren, principal. Christmas carols will be sung.

London Excited By U. S. Rum, Butter Rumor

British Informed America Will "Swap" Dairy Goods for Scotch Liquor.

London, Dec. 2 (AP).—Great excitement was created here today by front-page accounts of Anglo-American trade negotiations reported inaugurated in Washington.

The Evening News called the negotiations "butter-scotch," reporting that the deal means the United States will permit imports of Scotch liquors if Great Britain will allow imports of American butter and other dairy products.

American observers of the Anglo-American trade situation pointed out that Denmark, Russia and New Zealand, with Canada just edging in, already monopolize the British butter market and that economic concessions likely will take other lines than any trade pact based upon liquor imports.

It was pointed out that before prohibition the United States got nearly all of its imported whisky from Britain. In 1916, a peak year, $2,902,978 of the $2,908,871 spent for foreign whisky by the States was spent in Great Britain.

More than 5,000,000 gallons of Scotch whisky, it was estimated recently, have been purchased by American syndicates and are being held in Scotland for shipment after repeal.

Dispatches from Montreal said distillers there were privately concerned when informed imports of liquors and wines into the States until January 1 probably will be restricted to 4,000,000 gallons.

Grid Classic Drinks Will Expel Middie

Ouster to Punish Conduct at Army-Navy Game.

Annapolis, Md., Dec. 2 (Spl.).—One or more midshipmen are slated for dismissal for drinking escapades during their trip to Philadelphia for the Army-Navy football game last Saturday, and several others face discipline for less severe offenses, such as taking "French leave," it was learned today.

A rigid investigation by Academy officers has been under way this week, and while no official information was given it is known that a recommendation for dismissal in at least one case has gone forward.

Drinking even in a minor degree by midshipmen, is punishable by dismissal under academy regulations, and it is seldom there is any relaxation, despite mitigating circumstances or pressure brought in Washington.

THIS WEEK
WITH THIS COUPON!

ANY MAKE WATCH REPAIRED $1
Guaranteed One Year
Materials at Cost

XMAS SPECIALS
40% Saving
Ladies' and Men's Wrist Watches; $12.50 value $4.75
Men's Elgin and Waltham Wrist Watches. $20 value $11.75
Ladies' Baguette Wrist Watches. $25 value $14.75

PHILIP FRANKS
ONE FLIGHT UP
812 F St. N.W.
"THE UPSTAIRS JEWELRY STORE."

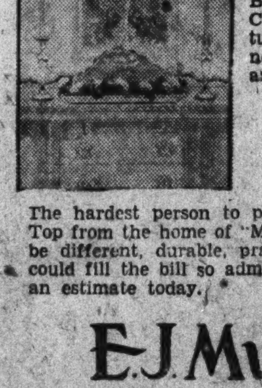

A Good Place for a Glass Top . . .

Between his Royal Highness, the Christmas Turkey and good furniture there should be a Glass Top, not only for utility, but for beauty as well.

An Appreciated Christmas Gift

The hardest person to please would appreciate a Glass Top from the home of "Murco". If you want your gift to be different, durable, practical, and good looking, what could fill the bill so admirably as one of our tops? Get an estimate today.

E. J. Murphy Co.
INCORPORATED
710 12th St. N. W. NAtional 2477

"Dependable Service Since 1896"

Notice

Express Service at Railroad Freight Rates

The DAVIDSON TRANSFER & STORAGE CO.
2215 5th St. N.E.

Will continue to give store-door pick-up—and store-door delivery without extra charge to and from all points listed in their tariffs.

Overnight freight service between Washington, Baltimore, Philadelphia and New York—connecting lines beyond—with less handling, therefore less breakage, than other forms of transportation.

OFFICES—WASHINGTON, BALTO., PHILA., NEW YORK
Telephone Decatur 2500

GREAT BARGAIN CARNIVAL SWINGS FORWARD
SALES PRICES BACKED BY QUALITY
YOU CAN NOW BUY
ARTISTS FAVORITE PIANOS
CELEBRATED KIMBALLS
AT PRICES ELSEWHERE FOR ORDINARY PIANOS AND UNKNOWN VALUES

NEVER SUCH REDUCTIONS AGAIN ★ ★ ★
A FINE PURPOSE DICTATES

THE WORLD'S LARGEST PIANO MANUFACTURES, whose factory facilities provide for the employment of over 2,500, announce sweeping price reductions for the purpose of creating large stock disposals and immediately returning to work hundreds of skilled piano mechanics.

Manufacturer's Discounts Revolutionary
MARKS a NEW ERA in PROFIT-SHARING

Every known discount in the piano trade is at the command of this well known and celebrated manufacturer who now offers real economists a never-to-be-forgotten opportunity to secure marvelous piano value, which will live forever in the memory of hundreds of thrifty and well-to-do Washingtonians.

ILLUSTRATED BELOW IS CONCEDED TO BE AMERICA'S FINEST LINE OF APARTMENT-SIZE GRANDS AND THESE ARE THE STYLES AND QUALITIES OF GRANDS THIS SALE PROVIDES

Do Not Allow Anything to Prevent Your Hearing These Marvelous Voiced Kimballs
MADE AND SOLD BY THE KIMBALLS FOR FOUR CONSECUTIVE GENERATIONS

EVERY RECOGNITION FOR PERFECTION AND SUPERIORITY HAS BEEN ACCORDED THE KIMBALL. IT HOLDS THE RECORD AMONG ALL THE VARIOUS MAKES OF PIANOS EVER MANUFACTURED FOR THE GREATEST NUMBER IN ACTUAL USE IN THE LEADING MUSIC SCHOOLS, COLLEGES AND CONSERVATORIES, CHURCHES, CLUBS, THEATERS AND HOMES. IT IS EASILY AMERICA'S FOREMOST PIANO. NO OTHER PIANO IS SO WIDELY USED OR ENDORSED BY FAMOUS ARTISTS AND MUSICIANS.

Fine Grands, $495 Values—Selling at $385

New Grands (Not Manufactured By Kimball)—Selling at $282

And When It Comes to Modern Apartment Uprights
A VERITABLE CARNIVAL OF UNBELIEVABLE BARGAINS AWAIT YOU

REAL GEMS FOR SMALL APARTMENTS AND THE GREATEST VALUES ENCASED IN THE MOST ATTRACTIVELY DESIGNED AND HIGH LIGHTED FINISHES IN GENUINE MAHOGANY AND WALNUT, IT HAS EVER BEEN YOUR PLEASURE TO SEE, HEAR AND ADMIRE

Quality Uprights Actually Reduced $110
DURING THIS GREAT WHOLESALE STOCK DISPOSAL
YOU MAY BE SURE FINE NEW PIANOS WILL NEVER AGAIN BE SOLD AT SUCH PRICES

ALL NEW, CLEAN MERCHANDISE, INSTRUMENTS WHICH HAVE NEVER BEEN USED IN OTHER HOMES. THIS FACT ALONE IS ASSURING IN THESE DAYS OF SO-CALLED MODERN MERCHANDISING.

EVERY INSTRUMENT MARKED IN PLAIN FIGURES
THE SALE TAGS CLEARLY TELL THE STRAIGHT VALUE STORY
Easiest and Safest Payment Terms in Washington
ONE PRICE, CASH OR CREDIT

HERE YOU TRADE WITH KIMBALL FROM FIRST TO LAST. THE CONCERN WHICH NOT ONLY MAKES BUT SELLS AND GUARANTEES THE INSTRUMENT YOU BUY.

W. W. KIMBALL CO.
"WE ARE DOING OUR PART"
KIMBALL HALL, 721 ELEVENTH ST. N. W.
JUST 300 FEET NORTH OF G STREET, OUT OF THE HIGH RENTALS

Sale

Just 60 Women's

Black Hatter's Plush HATS

Very Unusual Values for **$3.89**

—If you want one of these smart hats at a worth while saving, don't fail to attend this sale. Very chic of lustrous black hatter's plush, trimmed with velvet and rhinestones, in cleverly manipulated turbans and flattering brim styles. Head sizes up to 24 in., with deep crowns to take up an abundance of hair.

Kann's—Second Floor

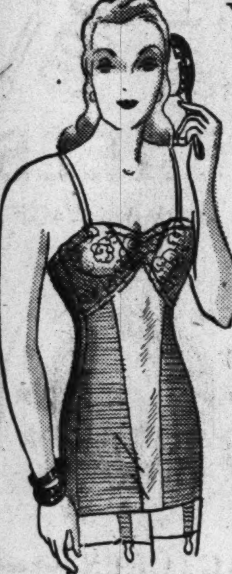

The Perfect Foundation for Your Smart Holiday Frocks

"LASTIZE"

For Sheath Lines

Made by H. & W.

For the Average Figure **$5.95**

For the Tall Figure.....$7.50

—The brassiere top is a smart uplift dipping to the waist line in the back for the ultra low back dress. It hasn't a bone to mar the "sheath" effect over the hips. A princess cut panel front flattens to perfection—and it launders like linen. Sizes 23 to 42.

"Lastize" girdles in two styles at $2.95

Kann's—Second Floor

●

Flattering Styles for Women and Little Women in New

FROCKS

Light in color, youthful, graceful in fashioning and style

$10.95

—Dresses that look exceptionally well on women who wear sizes 38 to 50, or little women of 16½ to 24½ sizes. The important details: Delicate gold threaded chiffon sleeves, draped necklines, metal embroidered and beaded effects and glittering gadgets; skillfully manipulated for slender gracious lines. Made of spongy crepes, nossy sheers, sometimes combined with velvet or lace for more formal wear. Dark colors and black also included.

Model sketched 16½ to 24½ sizes.

Kann's—Second Floor

●

Also for Women and Little Women

A Sale of Winter COATS

In sizes 36 to 44 and 33½ to 45½

$24.75

—Coats in sizes, proportions and smart styles that will rejoice the woman who considers herself difficult to fit; for here are coats designed expressly for the womanly figure, whether of average height or shorter than average. Coats that are mature and fashionable at the same time, youthful yet dignified. Plenty in the always popular black, also some in the warm winter colors.

Model Sketched, Sizes 33½ to 45½.

Kann's—Second Floor

Gift Lingerie—at Kann's

Features Shimmering Pure Dye Satins, Many Hand Made

The Little Gift Shop

Now Open—With 10 Large Booths—on Second Floor.

—A convenient and attractive place to select the distinctive and different gifts. Especially featured are simulated leather pieces—portfolios, waste baskets, desk sets, and similar articles.

At **$1.00**

Also a special display of

Sofa Pillows

—Offering a variety of shapes, styles, and colors, at— **$1**

Men's Personally MONOGRAMMED *Wool Flannel* ROBES

—A gift almost any man would like. Of plain colored all-wool flannel, double breasted, with notch collar, and hand-knotted fringed sash. On the upper pocket a smart monogram applied while you wait. Colors are brown, blue, green, maroon, royal, and navy. **$5.95**

Men's Brocaded Robes

—Plain colored jacquard brocade patterned robe, contrasting piping, self sash, with fringed tassel, double breasted, 3 pockets, choice of five colors. Small, medium, and large sizes. **$5.95**

Men's Silk Pongee SHIRTS

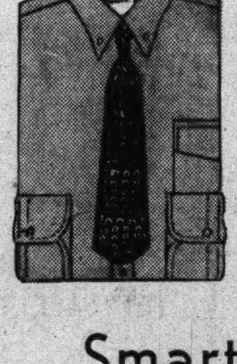

$1.95

—The type of shirt a man likes to buy for himself, and would like for a gift. In the natural tan, tailored to fit. Collar attached style. Sizes 14 to 17.

Smart TIES

For "He-Men"

—Hand tailored tie that a man will like to receive for Christmas, and to WEAR. Hand-tailored, silk tipped, correctly shaped. **65c**

Kann's—Men's Store, Street Floor

GORGEOUS lingerie of exquisite pure dye satins, elaborately trimmed with imported binche and orchidy laces, including hand-run Alencons. In the assortment are the daintiest of Gowns . . . Slips . . . Chemise . . . Dance Sets . . . two-piece Pajamas . . . Bed Sacques . . . and others.

Church Group Will Organize Coolidge Class

Dinner to Assemble More Than 100 Men at First Congregational.

Organization of the Calvin Coolidge Men's Class of First Congregational Church will be completed at a dinner at the church tomorrow at 6 p. m. One hundred or more men are expected. Those who attend the dinner or enroll in the class before Christmas will receive foundation membership certificates.

Edward T. Clark, former secretary to President Coolidge, will be the principal speaker. Others on the program are the Rev. J. Russell Clinchy, pastor of Mount Pleasant Congregational Church; Dr. Charles G. Abbot, secretary of the Smithsonian Institution; Dr. Allen A. Stockdale, pastor of First Congregational Church; Arthur H. Howell; Dr. B. B. James, leader of the class; H. A. Whiton, toastmaster, and Dr. George Farnham, pastor of Cleveland Park Congregational Church.

Following the dinner there will be singing under direction of Paul Sedgwick. Dr. James will read a letter from Mrs. Coolidge expressing thanks for the tribute to the late President.

The class is seeking a suitable portrait of Mr. Coolidge for the classroom.

Members of the executive committee of the organization are Dr. James, Mr. Whiton, Mr. Howell, the Rev. Luther Long and Jacob A. Duerksen.

Veterans Plan Mass Meeting

Tribute Will Be Paid Foes of Economy Measure in Congress.

Veterans of the District and nearby communities will unite in a mass meeting at Central High School January to express thanks to members of Congress voting against the economy act and to suggest plans for aiding veterans in the forthcoming session.

"This demonstration will be staged to show the veterans' steadfast friends in Congress that the former service men really appreciate their loyalty," Albert J. Kearney, past commander of Victory Post, sponsoring the meeting, said. "The meeting, in effect, will be a testimonial to those members of Congress who withstood the blandishments of political machines and the propaganda of the National Economy League and voted their honest convictions on the so-called economy act."

Four members of the House and four members of the Senate will be asked to address the meeting.

The Weather

Today Sun and Tide Table.

(Furnished by United States Department of Commerce, Coast and Geodetic Survey.)

			AM.	PM
Sun rises	7:09	High tide	8:48	9:02
Sun sets	4:46	Low tide	3:22	3:21

Weather Conditions.

U. S. Dept. of Agr., Weather Bureau.
Washington, Saturday, Dec. 2—8 p. m.

Forecast for the District of Columbia—Cloudy and warmer, followed by showers Sunday afternoon or night; Monday partly cloudy; moderate south and southwest winds.

For Virginia—Cloudy and warmer, followed by showers Sunday afternoon or night; Monday partly cloudy.

For Maryland—Cloudy and warmer, followed by showers Sunday afternoon or night; Monday partly cloudy.

Conditions.

The southwestern disturbance is moving east-northeastward over Iowa, Des Moines, 29.66 inches, with a trough extending southward to eastern Texas. Another disturbance is advancing eastward over Alberta and Saskatchewan, Calgary, 29.50 inches. The Eastern high-pressure area is central off the North Carolina coast, Hatteras, 30.30 inches, and the plateau high has moved southeastward to northwestern New Mexico, Santa Fe, 30.24 inches. High pressure extends from the interior of Alaska, Fort Yukon, 30.24 inches east-southeastward to Hudson Bay, Churchill, 30.12 inches. Rains have occurred in the middle and southern Plains States, the middle and upper Mississippi and the lower Ohio Valleys, in the upper lake region and in portions of the West Gulf States, and in the central and North Pacific States. Temperatures have risen in the lake region, the Ohio Valley and the North Atlantic States.

Local Weather Report.

Temperature—Midnight, 38; 2 a. m., 34; 4 a. m., 31; 6 a. m., 29; 8 a. m., 30; 10 a. m., 38; 12 noon, 44; 2 p. m., 51; 4 p. m., 51; 6 p. m., 49; 8 p. m., 48; 10 p. m., 48. Highest, 53; lowest, 29.

Relative humidity—8 a. m., 78; 2 p. m., 37; 8 p. m., 41. Rainfall (8 p. m. to 8 p. m.), none. Hours of sunshine, 3.75. Per cent of possible sunshine, 40.

Departures From Normal.

Accumulated excess of temperature since January 1, 1933, 769 degrees.

Excess of temperature since December 1, 1933, 9 degrees.

Accumulated excess of precipitation since January 1, 1933, 7.61 inches.

Deficiency of precipitation since December 1, 1933, .17 inch.

Temperatures and Precipitation.

Temperatures and precipitation for 24 hours ended Saturday, 8 p. m.:

	Highest Sat.	Lowest Fri. night	Sat. 8 p.m.	Rainfall
Washington, D. C.	53	29	48	....
Asheville, N. C.	58	48	52	....
Atlanta, Ga.	62	52	58	....
Atlantic City, N. J.	50	28	48	....
Baltimore, Md.	52	32	48	....
Birmingham, Ala.	68	56	64	....
Bismarck, N. Dak.	36	22	32	....
Boston, Mass.	40	20	38	....
Buffalo, N. Y.	40	24	40	....
Chicago, Ill.	54	40	54	0.01
Cincinnati, Ohio	56	38	54	....
Cheyenne, Wyo.	42	30	36	0.34
Cleveland, Ohio	48	30	48	....
Davenport, Iowa	54	40	54	0.15
Denver, Colo.	50	32	48	0.68
Des Moines, Iowa	52	40	50	0.26
Detroit, Mich.	42	28	40	....
Duluth, Minn.	36	28	34	0.04
El Paso, Tex.	58	32	56	....
Galveston, Tex.	76	70	72	....
Helena, Mont.	32	16	28	....
Indianapolis, Ind.	60	42	56	....
Jacksonville, Fla.	78	60	64	....
Kansas City, Mo.	66	48	52	0.40
Little Rock, Ark.	62	56	62	0.73
Los Angeles, Calif.	68	48	58	....
Louisville, Ky.	66	42	64	....
Marquette, Mich.	46	26	36	0.08
Memphis, Tenn.	66	56	62	0.84
Miami, Fla.	76	70	74	....
Minneapolis, Minn.	38	36	38	0.28
Mobile, Ala.	74	54	66	....
New Orleans, La.	76	62	68	....
New York, N. Y.	48	22	42	....
North Platte, Nebr.	42	36	40	0.24
Omaha, Nebr.	52	40	50	0.41
Philadelphia, Pa.	48	30	44	....
Phoenix, Ariz.	60	36	56	....
Pittsburgh, Pa.	52	28	50	....
Portland, Me.	34	14	32	....
Portland, Oreg.	46	36	40	0.40
Salt Lake City, Utah	42	26	38	....
St. Louis, Mo.	58	48	58	0.04
San Antonio, Tex.	82	70	72	....
San Diego, Calif.	62	46	58	....
San Francisco, Calif.	58	48	54	0.02
Santa Fe, N. Mex.	40	22	34	....
Savannah, Ga.	72	52	62	....
Seattle, Wash.	48	44	48	0.52
Springfield, Ill.	60	46	58	....
Tampa, Fla.	80	64	72	....
Vicksburg, Miss.	78	56	74	....

River Bulletin.

Harpers Ferry, W. Va., Dec. 2.—Potomac and Shenandoah Rivers clear today.

Ethel Barrymore a Moron, Say Furious Philadelphians

Women, Rebuked, Recover Speech and Lambast Stage Star.

Philadelphia, Dec. 2 (U.P.).—Ethel Barrymore was called "disgusting," "discourteous," "moronic," "unladylike" and "atrociously impolite" tonight by the ladies of the Philadelphia Lecture Assembly.

The description of one of the outstanding American actresses followed a bitter attack on the assembly in which Miss Barrymore declared Philadelphians were morons.

"I agree with Miss Barrymore," smiled Mrs. Upton Favorite, "when she says we are morons. Because if we had any intelligence we would not have supported her in the theater for the last 35 years. Her performance yesterday was just about what we would have expected from her."

Started by Le Gallienne.

The affair started when Eva Le Gallienne failed to appear before the assembly in the Academy of Music. Later, she pleaded she had been uninformed whether she was to speak or to act. She offered to appear before the assembly yesterday without charge. Miss Barrymore came to her assistance at the special meeting.

Today amazed members of the assembly regained the power of speech.

"Miss Barrymore's remarks stamp her as a moron," said Mrs. Samuel Cooper.

"Yes, and she claims to be a Philadelphian," added Mrs. J. S. Lawrence, "so if we're all morons that would include her."

Mrs. George Horace Lorimer, wife of the publisher of the Saturday Evening Post, said:

"The whole affair was most unfortunate for both Miss Le Gallienne and Miss Barrymore. Miss Barrymore's last two plays have been unfortunately chosen, and Philadelphians did not like them. Miss Barrymore is resentful of Philadelphia audiences."

Called "Disgraceful."

Another leader of the assembly, Mrs. Trenchard E. Newbold, called it a disgraceful performance.

"I would have liked to have answered Miss Barrymore then and there," she declared, "but I consider myself too much of a lady to do so. I didn't want to get down in the gutter with Miss Barrymore."

Mrs. Houston De Coursey was emphatic in her denunciation of the veteran actress.

"Miss Le Gallienne said she wanted to make amends for failing to honor her contract," she said, "and then she insults everybody in sight and brings Miss Barrymore to aid her. It was atrociously impolite."

New Evidence In Attack Trial

2 Surprise Witnesses in Second "Scottsboro" Prosecution.

Decatur, Ala., Dec. 2 (AP).—Surprise witnesses and new turns in the evidence of previous witnesses today broke the monotonous recital of testimony in the trial of Clarence Norris, second of seven Negro defendants in the "Scottsboro case" to face a jury here on charges of attacking two white women.

The State called two men, who did not testify in the trial of Heywood Patterson, who for a third time was convicted and sentenced to death in the case yesterday. The defense, today, applied mathematics to testimony of several witnesses to show contradictions.

Norris was brought to trial on an indictment charging an attack on Mrs. Victoria Price, Huntsville mill worker, and her companion, Ruby Bates, aboard a Southern Railway freight train in Jackson County, March 25, 1931.

He was convicted on a similar charge at Scottsboro in April, 1931, but the United States Supreme Court set aside the verdict in his case as well as those of his codefendents and the cases were brought here under change of venue.

Boys Give Play Tuesday For Brandywine P.-T. A.

The Parent-Teacher Association of the Brandywine (Md.) High School will meet Tuesday in Connick Hall. The Future Farmers of American Club will give a two-act agricultural play at the meeting. Mildred Duley and Margaret Taymon will give musical selections. Refreshments will be served by the domestic science department.

Irish Republic Edict Rumored

Free State Is Silent on Report De Valera Sends Word to British.

Dublin, Dec. 2 (AP).—Reports circulated in London that President Eamonn de Valera had informed the British government he intends to proclaim an Irish republic were neither confirmed nor denied by the Irish Free State secretary for external affairs today.

The reports said the Irish Free State executive had asked J. H. Thomas, the British Dominions secretary, what action would be taken by Great Britain if the Free State secedes from the British Commonwealth.

President de Valera said he was pleased with his election Sunday to the Northern Ireland Parliament from South Down and condemned the separation of Northern Ireland from the Free State as "the greatest crime perpetrated by Britain on Ireland."

90 Per Cent Drunk Increase Reported

Waynesboro Police Chief Blames 3.2 Beer.

Waynesboro, Va., Dec. 2 (Spl.).—A 90 per cent increase in arrests here for drunkenness since the legalization of beer in Virginia, is claimed by Police Chief S. B. Shumate.

Although the chief has been persistent in attributing the increase in the number of arrests to the 3.2 beverage, other city officials claim a recent expansion of the police force together with the fact that there are a greater number of people now at work accounts for increased liquor purchases.

Two Stills Seized In Prince Georges

Prince Georges County police seized two stills yesterday in the southern section of the county.

The first was found near Oakland on the Walkerville road. A 200-gallon copper still and 52 gallons of mash were seized. William Vermillion was charged with possession and summoned to appear at Upper Marlboro police court Friday.

The other still was on the Daingerfield property near Clinton. A 500-gallon copper kettle and 14 52-gallon barrels of mash were taken. The operator of the still could not be found.

Virginia House Chaplain to Preach.

Dr. James Shera Montgomery, chaplain of the House of Representatives, will preach in Trinity Methodist Episcopal Church, Alexandria, at the 11 o'clock service this morning.

Council Meets Thursday.

A meeting of the Edmonston, Md., town council will be held Thursday night at 8 o'clock in the school.

Hurley's Will Leaves $100,000 to Charity

Chicago, Dec. 2 (AP).—The will of the late Edward N. Hurley, disposing of an estate of several million dollars and bequeathing $100,000 to charity, was made public tonight by Attorney Andrew J. Ryan.

Among the bequests were $25,000 each to Notre Dame University, at South Bend, Ind., and Knox College, at Galesburg, Ill.

Group to Hear Gideon Lyon

"Tambourlaine the Great" Topic at Shakespeare Society Meeting.

The Shakespeare Society, at its third meeting of the season tomorrow evening in the Corcoran Gallery of Art will hear a discussion by Gideon A. Lyon of Christopher Marlowe's "Tambourlaine the Great," the first notable English tragedy in blank verse.

Following the lecture five scenes from the play will be presented in costume by the Shakespeare players. Since its original production in London in 1588, there is no record of a performance of this play except that of the Yale Dramatic Association in 1919. All costumes to be used in the Shakespeare Society production, Turkish, Egyptian, Arabian and Persian, were made expressly for the occasion, from authentic designs, by Mabel Owens Wilcox.

Much of the materials used in these costumes was collected in recent travels in the Near East countries where the scenes of the play are laid.

In the cast are Maurice Jarvis, Richard Kruzberg, Kent Dyer, William Heintz, Wilbur Betts, W. A. Bryant, Walter Thorne, Joseph Haltigan, Eldridge Monroe, Esther Waldron, Helen Webb Zeller, Leona Schoyer and Adrienne Courtenay. The scenes are directed by Arthur J. Rhodes.

Forest Fire Halted Near Manassas

Canova C. C. C. Assists in Fighting Blaze.

Manassas, Va., Dec. 2 (Spl.).—A forest fire, about five miles from here, which has been burning for two days, was under control last night of citizens and members of the Canova, Va., Civilian Conservation Camp.

The flames burned about 300 acres of timber. The homes and barns of Robert Lewis and T. C. Weatherholtz were endangered.

Wife Bared

Man, 60, Seeks Divorce From Nudist Mate, 29.

Ravenna, Ohio, Dec. 2 (U.P.).—His wife conducted a one-woman "Nudist colony" in sedate Aurora Village, Alexander Jeffords, 60, charged today in a divorce suit against Cynthia Jeffords.

Jeffords testified Cynthia, 29, often appeared before a breathless populace clad only in "diaphanous trunks," and that her habitual garb in the home was a towel, "and a small face towel at that."

The Jeffords were married in May, 1932, and when his $1,500 monthly income began to dwindle, Jeffords charged, his wife told him he was "getting old," and frequently made excursions away from home, refusing to tell him where she had gone.

He added the testimony that when he began to investigate the past of his wife, he found she had married him under an assumed name.

U. S. Grants Loans on 51 Homes in D. C.

One in Cash and Others by Exchange of Bonds for Mortgages.

Fifty-one loans to home owners in the District of Columbia were closed by the Home Owners Loan Corporation up to November 24, a report of the corporation showed yesterday. Of these, 50, totaling $268,797, were made by an exchange of the corporation's bonds for mortgages. One cash loan of $1,631 was made.

A total of 850 loans in the District have been tentatively approved. These total $5,549,415. Of these, 518, totaling $3,582,314, were approved with reduction, and 332, totaling $1,967,101, were approved without reduction. In cases in which loans have been approved with reduction, mortgage holders have agreed to accept bonds for less than the face value of the mortgages.

A total of 2,310 district applications, amounting to $13,817,969 were rejected before appraisal and 136, amounting to $832,816 were rejected after appraisal. A total of 294 applications, amounting to $1,766,591, were withdrawn. The average loan completed with exchange of bonds was $5,376.

In Virginia, 4,093 loan applications amounting to $8,986,171 have been tentatively approved. A total of 324 loans, amounting to $1,291,546 have been completed with exchange of bonds. Four loans amounting to $2,924 were made on a 50 per cent cash basis and 11 loans, amounting to $21,904, were made on a 40 per cent cash basis.

In Maryland, tentative approvals number 2,025, amounting to $5,344,809. A total of 349 loans, amounting to $1,054,899, were completed with exchange of bonds. Thirteen loans, totaling $5,368, were closed on a 50 per cent cash basis and 12 loans totaling $20,732, were closed on a 40 per cent cash basis.

Emma Redell To Sing in N. Y.

D. C. Opera Star to Appear in Wagnerian Revival.

Emma Redell, perhaps Washington's most famous contribution to the concert and grand opera world, will appear next Saturday in a benefit revival of the Wagnerian opera "Rienzi," to be presented in Madison Square Garden, New York.

It will be Miss Redell's first American appearance since her recent return from Russia. She will sing the leading role of Irene. Proceeds will go to the musicians emergency relief.

A chorus of 500 will take part. Dr. Walter Damrosch will conduct a symphony orchestra of 150, augmented by a 50-piece military band. It will be the first presentation of the opera since 1890.

Miss Redell is a native of Washington. She was invited by Soviet Russia to sing 10 concerts with leading symphony orchestras. In Moscow her triumph led to 33 additional bookings, and a government decoration of a platinum medal for "artistic excellence." She was the first American artist to be decorated in Russia.

Food Drive to Aid Needy in Carroll

Donation Campaign Will Last Until Dec. 24.

Westminster, Md., Dec. 2 (Spl.).—Sponsored annually by the Carroll County Children's Aid Society and Carroll Post, American Legion, a county-wide campaign to secure food donations to supply needy families through the winter will be launched Monday, lasting until December 24. Committees in the various districts follow:

Westminster, Mrs. Frank T. Myers, Mrs. Edgar Myers, Mrs. Huston G. Curd, J. Albert Mitten, Paul Kuhns; Taneytown, Mrs. Walter Bower, Charles R. Arnold; Myers, Mrs. Frank Haines, Elwood S. Zollicoffer; Manchester, Miss Emma Trump, Harvey L. Miller; Hampstead, Mrs. Jesse Hooper, Mrs. Allen Murray, Leonard Smith.

New Windsor, Mrs. C. Edgar Nusbaum, Dr. James T. Marsh; Union Bridge, Mrs. Lowell Birely, David B. Shaum; Mount Airy, Mrs. Chester Hobbs, Herman B. Beck; Berrett, Mrs. Carrie C. Hewitt, Roy F. Grimm; Woolerys, Mrs. Jesse D. Myers, Mrs. U. S. Ebaugh, Hermann Gzeen, Edgar H. Barnes; Freedom, Mrs. Millard Weer, Walter E. Sayers; Franklin, Mrs. Howard Price, A. R. Yingling; Uniontown, Mrs. Lewis Wetzel, William Frock; Middleburg, Miss Lulu Birely, Flygare Algot.

'Washed Up!'

Laundry, Robbed 4 Times, Ready to Give Up.

The Claremont Hand Laundry, of 630 O street northwest, operated by Mr. and Mrs. Jack Nemerofsky, was completely "washed up" yesterday when the proprietors were robbed for the fourth time within 10 days.

After the third robbery the Nemerofskys hung a "for rent" sign on the door. But over the Thanksgiving holidays thieves smashed the rear window again and took 20 laundry bags, valued at $3.

Last week thieves broke the front window and got bundles of clothes. Eight hours later they held up Mrs. Nemerofsky and escaped with $84. Later the rear window was shattered and $250 worth of clothes stolen.

Insull Is Facing Loss of Refuge

Greece May Not Renew His Permit Dec. 31; Court Asked for Data.

Athens, Dec. 2 (AP).—The question of Samuel Insull's status when his residence permit expires December 31 rested tonight in the hands of Foreign Minister Maximos, who was expected to make a final decision as to how long the former Chicago utilities operator may remain in Greece.

The Greek government has been p[illegible]d to expel him not only in representations from the American Government, but by Greeks resident in the United States, who claimed their positions were jeopardized.

The foreign ministry asked the ministry of justice for full information on the case in order to decide the government's attitude. It was pointed out that the government is entitled by law to expel foreigners for reasons of public interest regardless, in the case of Insull, of the two refusals by the appeals court to grant an American request for his return.

His return to the United States was sought to face embezzlement charges in Cook County, Ill., in connection with the collapse of his utilities interests.

Texas Woman, 28, Slain on Highway

Left Beside Burning Car; Posse Takes Trail.

Beaumont, Tex., Dec. 2 (AP).—Mrs. William Brockman, 28, was found shot to death on a highway late today beside her motor truck, which was in flames.

Officers and citizens immediately formed a posse and began searching nearby woods for a Negro armed with a shotgun, who, three Conservation Corps workers said was seen walking into a thicket.

Mrs. Brockman was en route to Kountze, to exchange a pair of baby shoes she had bought. Her body was burned severely.

Hurst Heads World Court.

The Hague, Dec. 2 (U.P.).—The permanent court of International Justice today elected Sir Cecil Hurst, of Great Britain, president for the next three-year term.

L. L. PERKINS
WILL BOND YOU.
United States Fidelity & Guaranty Co.
Phone National 0913. 1415 K St. N.W.

Official Service
Stewart Speedometers
CREEL BROS.
1811 14th St. N.W.
Decatur 4220

LASTING DENTISTRY
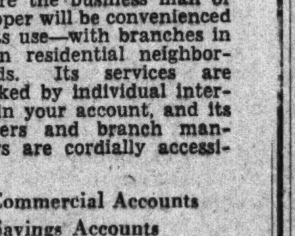

$10 They Feel Natural
$15 They Look Natural
TEETH EXTRACTED, $1
TEETH WITHOUT PLATES
$5 Per Tooth
$5 Per Crown
Plates repaired. $1.50 while you wait
D.c. LE MAN
437 SEVENTH ST. N. W.
Across from Lansburgh's

MAIN BANK
14th & G Streets
BRANCHES:
Brookland, Dupont Circle, Pa. Ave. & 20th, Wisconsin Ave. at M, 2037 R. I. Ave. N.E., 7th and N, 800 H St. N.E.

E. C. Graham, President

BANKING SERVICE for NEW ARRIVALS

As important as your home location—your bank location. The Hamilton is where the business man or shopper will be convenienced in its use—with branches in seven residential neighborhoods. Its services are marked by individual interest in your account, and its officers and branch managers are cordially accessible.

Commercial Accounts
Savings Accounts
Trust Service
Safe Deposit

The HAMILTON NATIONAL BANK OF WASHINGTON
CAPITAL AND SURPLUS $1,250,000.00

"The Young Men's Shop"
1319-1321 F Street
BOSTONIAN SHOES — STETSON HATS

The YOUNG MEN'S SHOP presents A GALAXY OF XMAS GIFTS . . FOR GENTLEMEN
At prices in keeping with the times . . . !

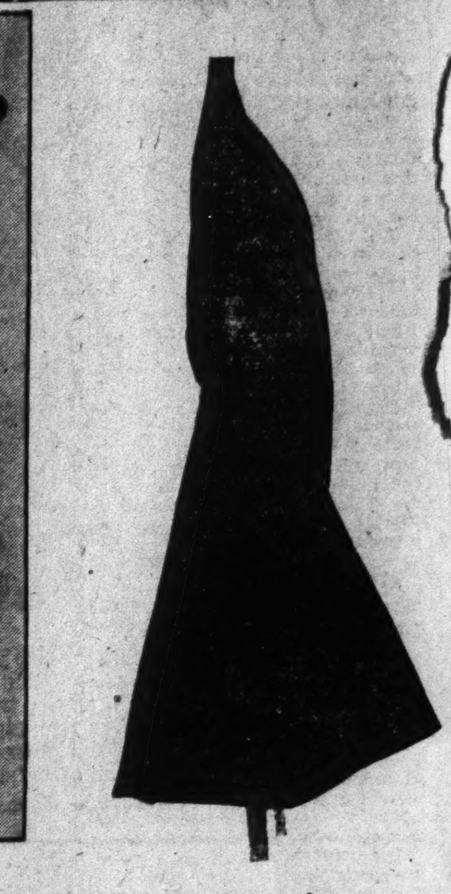
ALL WOOL FLANNEL
ROBES
$5.50
This flannel robe is so comfy, he'll want to wear it all the time. Plain colored, double breasted, in Royal, Navy, Brown and Wine. Also in tu-tone stripes.
Other Flannel Robes to $10
Silk Robes, $8.50 to $25

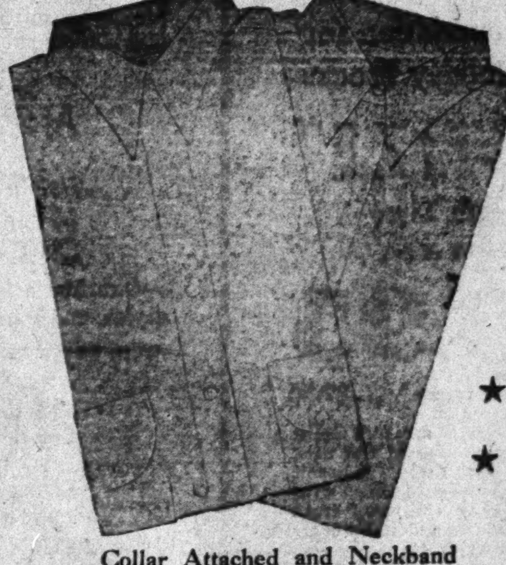
Collar Attached and Neckband
St. Albans
Broadcloth SHIRTS
Have you thought of shirts? Neckband shirts in white only; collar-attached shirts in white and solid blue, gray, tan and bamboo; all sizes and sleeve lengths. Boxed for Christmas.
$1.50
3 for $4.50
Others up to $3.50

PIGSKIN and BUCKSKIN GLOVES
$1.95
A new pair of gloves always comes in handy and these are manufactured with the same detail as to cut and fit as their higher priced gloves.
Other Pigskin and Mocha Gloves, $3.50

FANCY NECKWEAR
$1
These Ties have been voted most popular by demand. Beautiful patterns, all hand tailored.
SPECIAL! Hand Tailored Silk Lined Neckwear 65c
Other Neckwear $1.50, $2, $2.50

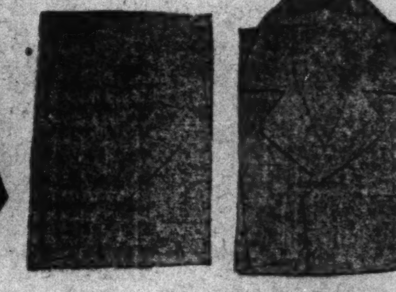
Fancy NOVELTY PAJAMAS
$1.95
There'll be a smile of grateful appreciation when he thanks you for these smart pajamas. Piping on coat.

Plain Color SILK PAJAMAS
$5.95
How about giving him what he's alway wanted but hesitates to buy for himself—silk pajamas with collar, trimmed with contrasting piping.
Others to $8.50

Gift Certificates
Settle the gift problem if you're in doubt or don't know his size or preference.

Leather House
SLIPPERS
$2.50
Kid leather with soles and linings of leather. Rubber heels. All colors.

Gift Suggestions

Fancy or Plain Colored Pure Silk, Rayon and Lisle, Wool, Lisle Hose .... 50c to $1
Traveling Sets with Zipper Cases ...... $3.50 to $10
Necktie Racks .... $1 and $1.50
Bill Folds .... $1 to $5
Military Brush Sets .... $2.50 to $7.50
Plain and Embroidered Silk Scarfs ..... $2 to $7.50
Plain, Plaid and Check Wool Scarfs ..... $2 to $2.50
Wool Pull-over and Zipper Sweaters ..... $3.50 to $6
Vacuum Draft Pipes, all shapes $1, $2, $2.50
Plain and Fancy Broadcloth or Madras Shorts .. 50c
Lisle or Swiss Rib Athletic Shirts 75c
All Leather Zipper Front Jackets .... $8.75 to $10
Handkerchiefs, pure linen with Cut-out Initial, hand rolled edges .... $1.25 box of 3
Fine Quality Linen Handkerchiefs ..... $1 for 6
Fancy Linen Handkerchiefs .... 35c and 50c
Fancy Suspenders .... $1 and $1.50
Hickok Monogram Belt Buckles $1, $1.50, $2
Hickok Straps .... $1 and $2
"Swank" Collar and Tie Holder Sets .. $1 to $3.50

ALL ITEMS BOXED FREE FOR CHRISTMAS

Knotty Liquor Problem Faces Maine Officials

Assembly Will Attempt to Surmount Barrier in Constitution.

Augusta, Me., Dec. 2 (AP).—Maine, with three-quarters of a century of prohibition behind it, now faces the problem of providing "good liquor" at reasonable prices" for its citizens despite a constitutional amendment that prohibits manufacture or sale except for "medicinal and mechanical purposes and the arts."

The Republican Legislature is to be called into session next month by Democratic Gov. Louis J. Brann, who a few weeks ago announced he believed there were ways in which hard liquor could be placed on sale pending resubmission to the people of the State's prohibitory amendment.

In calling for "good liquor at reasonable prices" the governor told a citizens' committee, appointed by him to draft necessary legislation, that he believed it would be possible to revert to the old system of State agencies as used a quarter of a century ago.

Evasion Alleged.

At that time the State and municipalities under State license operated liquor stores where any one who would say he wanted liquor for one of the three purposes set forth in the constitution could buy. Prohibitionists always have contended it was an evasion of the intent of the law and many of those favoring such a round-about way of providing the thirsty with drinks admit that a great proportion of the liquor so purchased was used for purposes other than those specified.

The governor had hoped to have the special session in November and thus get something enacted to take effect on December 5 when national repeal becomes effective. It was necessary to postpone the call and there probably will be no legislation until some time after Federal repeal.

Nevertheless, unofficial interpretations of the statutes are that residents either may bring in or have shipped to them liquor for their own consumption after December 5. The statute prohibiting any transportation of liquor is based on Federal permits and thus becomes inoperative at that time.

The governor's committee, consisting of 16 citizens and the 10 members of the temperance committee of the Legislature, has organized and appointed two subcommittees, one to draft a bill to provide for sale until the State votes on its own amendment and the other to prepare "permanent" legislation to replace the amendment if and when it is taken off the books.

Work Not Completed.

Neither has completed its work, and whatever is done will probably be torn to pieces by the Legislature, always jealous of its prerogatives.

Although some repeal leaders have expressed fear that the Legislature may not resubmit—it takes a two-thirds vote—a man high in prohibition circles said he believed the legislators will interpret the 2-to-1 vote for national repeal as a mandate from the people and let them pass on the question at the regular biennial election next September.

The last "yes"-"no" vote on the amendment was in 1911, when the effort to repeal was turned down by 700 votes after a recount reversed the first tabulation.

Illinois Adds 2 Lincoln Marks

Former Capitols Will Be New Memorials to Civil War President.

Springfield, Ill., Dec. 2 (AP).—Illinois is adding two of its former capitol buildings to the already numerous memorials to Abraham Lincoln.

Rich in the lore and traditions of its most favorite son, central Illinois will have another State museum with the restoration of the one-time capitol at Vandalia, where Lincoln first served in the Legislature nearly a century ago.

Plans also are being formulated for the preservation of another historical landmark, the old State House at Springfield.

It was here that Lincoln, crusading against slavery, made the famous speech in which he declared that "a house divided against itself can not stand."

Both the old capitols now are being used as county courthouses. Typical of the first stone structures erected when the frontier was pushing toward the Mississippi, the buildings have been altered somewhat as they were put to other uses.

Illinois is taking steps to restore the buildings, inside and out, and use them as a museum for relics, pictures and documents of the time when Lincoln helped govern the State and Nation.

Japanese Textiles Feared in Philippines

Manila, Dec. 2 (AP).—American importers asked officials to report to Washington today that customs figures showed Japanese textiles were threatening to dominate the Philippine market.

October figures, the latest available, showed American textiles comprised 54 per cent of the total and Japanese 36 per cent whereas in May American imports composed 85 per cent and the Japanese 8.

Southern Derailment Blocks Capital Route

Greensboro, N. C., Dec. 2 (AP).—Fourteen cars of a northbound Southern Railway freight train were derailed at Jamestown, near here, today, blocking the railway's Washington-Atlanta main line.

Trainmen said prospects were that the line would be blocked several hours, delaying all passenger trains, including the Southern's crack Crescent Limited.

The PALAIS ROYAL

G Steet at Eleventh
Telephone DIstict 4400

The Center of Christmas Shopping!

. . . . Active Children Like Action Toys!

Sewing Machine
$1
A mechanical wonder. Stitches neatly and quickly.

Football
$1
Genuine leather football, with new patented valve. Ready to inflate.

9.98 Value Roll Top Desk and Chair Set
6.98
Solid oak desk with six legs, 2 deep side drawers and chair to match.

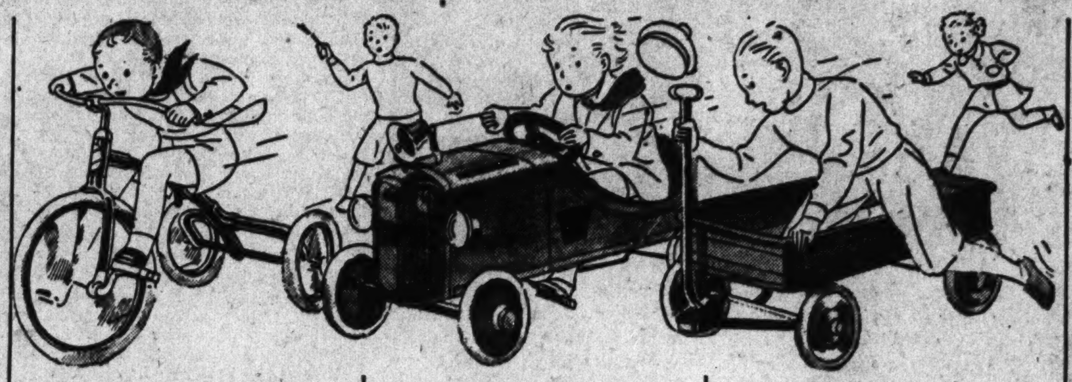

Enamel Finish Velocipede
Fast and Shiny!
5.98
Chrome plated handle bars; bright enameled finish; 1-inch tubing frame; heavy non-skid tires.

Fire Chief Roadster
It's a Beauty!
5.98
Shining, bright red auto with nickeled bell and electric lights.

All Steel Coaster Wagon
It's a Speed King!
2.98
Sturdy construction throughout; heavy disc wheels with corrugated rubber tires; bright enamel finish.

Palais Royal—Fourth Floor

Fine Doll Carriage
4.98
Adjustable hood with glass panels set in nickeled frame. Heavy steel frame, artillery wheels with large rubber tires. Cafe or sea green enameled body with cream-colored wheels.

Drum Major
79c
Mechanical soldier that beats a musical tune on his drum.

Tool Chest
$1
Complete with useful tools for small hands.

"Dear Santa Claus . . . Please Bring Me a Leather Jacket"

Is appearing on many a letter to Santa Claus these days, for leather coats are high in favor among the Younger Set and you can be a big help to Santa if you wish!

Tots' Leather Jackets
Red, green, brown, navy; warmly lined; strap cuffs; 3 to 6 years.
5.95

Wool Skirts
Attractive models; to wear with sweaters and separate jackets; new fall colors; bodice or belted models; 7 to 14 years.
2.50

New Christmas Dresses
1.19 to 2.95
Lovely little frocks for 1 to 3 and 2 to 6 year olds. Prints, plaids, dots and candy stripes . . . hanky lawns and piques. Cute styles . . . and so many of them.

Coat, Hat and Leggin Sets
10.95
Cunning three-piece sets—lovely coats . . . many with fur collars, with matching hats and leggins. Rose, lipstick red, wine and brown. 3 to 6 years.

Palais Royal—Third Floor

Sensational!

1,026 Pairs of Smart Shoes

411 pairs regular $5.00 shoes
384 pairs regular $6.00 shoes
40 pairs regular $6.50 shoes
63 pairs regular $6.85 shoes
22 pairs regular $7.50 shoes
106 pairs regular $7.85 shoes

1/2 Price

All Now Marked

3.39

Over a hundred different styles . . . so you can see for yourself what a splendid opportunity this is to pick up several pairs of smart shoes for far less than you'd ordinarily pay. The style and size ranges are not complete . . . that is, not as complete as we require our regular stocks to be, so we are closing them all out at this important reduction.

Straps, Oxfords, Pumps, Suede
Kidskin, Calfskin, Alligator, Lizard
Patent Leather, High Heels, Low Heels, Medium Heels

All sizes in the collection . . . you can be fitted!

Palais Royal—Second Floor

Luxurious and Lovely Negligees and Underthings

3.95

Who wouldn't be delighted to find such things as these among her Christmas presents! And who wouldn't enjoy giving them—they're so attractive, and so dainty!

One-Piece Pajamas · *Gowns*
Two-Piece Pajamas · *Slips*
Negligees · *Sacques*

They're of gleaming satins, of soft silks . . . some trimmed with delicate laces . . . some with fluffy, flattering marabou. Newest boudoir shades.

Palais Royal—Third Floor

A Smashing Purchase and Sale
Just in Time Christmas Gifts

Massive English Lounge Chairs

Beautifully Upholstered in Nine Different High-Grade Coverings

19.95

These huge, comfortable chairs will immediately win their way into the hearts of every member of the family who love to spend leisure moments in solid ease and comfort.

Moss Filling—Spring Backs
This particular grade filling is one of the highest grades obtainable and will hold its original resiliency indefinitely.

Loose Spring Reversible Cushions
The springs used in these chairs are good and strong and will give to every movement of the body. All hand tied.

All-Web Construction
The webbing used is the same grade usually found in the higher-priced chairs, meaning that additional comfort is assured.

Palais Royal—Fourth Floor

Practical Gifts for the Home
Will Surely Please Wife or Mother

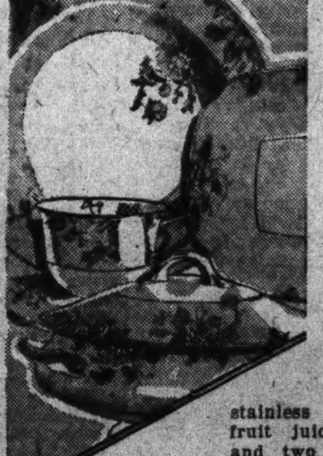

94 pc. China Dinner Set

A complete service for 12. Beautiful floral border decoration on white china body. A perfectly wonderful gift suggestion.

29.98

75 "Kitchen Wizard" ELECTRIC MIXERS

Made by the makers of the famous Magic Maid Mixer.
All the features of more expensive mixers. Portable motor unit, adjustable base, three speed type. Two stainless steel agitators, fruit juicer, drink mixer and two opalescent ivory bowls.

10.98

Palais Royal—Fifth Floor

Dollar's Drop Disorganizes World Money

Economic Nationalism Is Seen as Resulting From Unrest.

By Leo Pasvolsky.
(Of the Brookings Institution.)

The implications of the Government's gold purchase policy go far beyond the obvious issue of the best procedure for restoring domestic prosperity. Directly involved is the question of whether the world as a whole shall continue or shall reverse the process of economic evolution which has grown up during the past century, and on which contemporary society is based.

The gold purchase policy, in effect since President Roosevelt announced on October 22 that "the United States must take firmly into its own hands the control of the gold value of the dollar," means continued disruption of international monetary organization. The effort to raise American prices by independent monetary action, involving manipulation of the currency standard, makes it virtually impossible for the world as a whole to establish stable exchange rates. Without such stability international economic organization as built up in the decades prior to the World War can not be maintained. The alternative indicated is a new world organization tending toward economic nationalism.

Whether this is theoretically and philosophically desirable is a matter for argument beyond the scope and character of this article. The point—the indisputable point—to be made here is that the change foreshadowed is of far-reaching significance. It is a change which, if carried through to the end, will profoundly affect our whole economic life.

Two Courses Open.

Two essential questions underlie comprehension of why great events hang on the disposition of current monetary issues. Shall the gold value of the dollar be kept stable, and economic equilibrium and relative stability of commodity prices be sought primarily in an adjustment of underlying economic factors? Or shall the gold value of the dollar be altered periodically, and monetary action directed toward a stabilization of price levels be relied upon to regulate economic activity? Temporarily, at least, the Administration appears to have chosen in favor of the latter policy.

A nation, by its own authority, can manipulate only its own currency in the effort to manage its price level. Such manipulation is bound to create and continue fluctuating exchange rates. The principal advantage of the international gold standard is that it provides a fixed medium for international trade as long as the important national currencies are tied to it. In the absence of such a standard, international trade becomes speculative procedure, for none can say how the value of the [illegible] change between [illegible] of an order and its delivery abroad.

Protracted continuation of the present American policy of nonadherence to the gold standard would thus have effects extending far beyond the confines of this country. With the exception of the United States, all the nations represented at the London conference last summer declared in favor of restoration of an international gold standard. In practice, however, such restoration must wait upon the decisions taken in Washington. It is the knowledge of this fact in other countries which makes the determination of American policy of such great importance.

Price-Raising Lessons.

The question of whether the gold purchase policy will work is therefore intensified by the knowledge that its effects will be tremendous, success or failure. Out of the current confusion certain evidence throwing light on this question can properly be cited.

The procedure now being followed by the Administration is essentially an artificial depreciation of the dollar, carried on with the expectation that this will result in higher commodity prices. Many other countries in recent years have had their currency units depreciated, not so much by direct intent of their governments as through force of circumstance. Have commodity price levels in those countries adjusted themselves in fairly precise proportion to changes in the price of gold?

Great Britain and Sweden abandoned the gold standard in September, 1931, and Japan in December of that year. The depreciation of their currency units, the accompanying changes in the price of gold and the movements of wholesale commodity prices are shown in the following table, for the 18-month period before depreciation of the American dollar.

Country	Currency unit as a percentage of gold parity, March, 1933.	Prices of gold in domestic currency, March, 1933. (Par of exchange, 100.)	Wholesale price index, March, 1933 (September, 1931, 100.)
Great Britain....	70	143	99
Sweden	68	147	98
Japan	43	233	119

Commodity Values Lag.

In Great Britain and Sweden, although the currency depreciated by roughly 30 per cent, which means a rise in the price of gold of more than 40 per cent, there was a slight decline in the level of commodity prices. In Japan the price of gold more than doubled; yet the general level of commodity prices registered a rise of only 19 per cent.

During this 18-month period, it must be noted, there was also some rise in the world value of gold, reflected in a 13 per cent fall of prices in the United States and an 18 per cent fall in the case of France, both these countries being then on the gold standard. But with full allowance made for this factor, commodity price levels in none of the three countries named in the table would have risen as much as the gold price.

With reference to Great Britain and Sweden the most than can be said is that depreciation of the currency and the consequent rise in the price of gold prevented as large a decline in commodity prices as might otherwise have occurred during that period. In the case of Japan, an enormous rise in the price of gold was accompanied merely by a very moderate rise in the commodity price level.

Other Factors Raise Prices.

The recent experience of the United States shows results similar to those just indicated. The foreign exchange rate of the dollar ceased to be stable April 20. Since then the rise in the price of gold has been as great as 70 per cent while the maximum rise in the commodity level has been only about 20 per cent.

It is impossible at this writing even to touch upon the mass of further evidence available on the subject of gold-price and commodity-price relationships. Nor should it be necessary to point out that under the New Deal there are many devices for raising prices which have no connection with the gold-purchase policy. How much the NRA, the A. A. A., the P. W. A. and other recovery activities are pushing prices up can not be separated from the whole picture.

But two conclusions are proper and important. First, that the price rise which has occurred and is continuing is not to be attributed solely to the gold-purchase policy. Second, that even with the assistance of other price-raising devices the rise in the general price level shows little correspondence with the rise in the price of gold. These conclusions are of the utmost importance in considering whether or not the manipulation of the gold content of the dollar is a feasible device for regulating commodity price levels.

In a forthcoming study on "Current Monetary Issues" I have gone at some length into the reasons, both theoretical and factual, for concluding that the theory of automatic adjustments between changes in the price of gold and changes in the commodity price level is without scientific validity. Here it is desirable to emphasize only that a monetary theory of far-reaching economic implications is being put into practice without any assurance that it will bring the desired effects.

(Copyright, 1933.)

History of Russian Laws for 900 Years Contained in Library of Congress Exhibit

Post Staff Photo.

An exhibit of czarist and Soviet Russian law material will be opened Monday at the Library of Congress in consequence of the recognition of the Soviet Union by the United States. John T. Vance, law librarian (left), and Vladimir Gsovski, his assistant, note the evolution of the design of the double eagle as the emblem of the Russian emperors during the eighteenth and nineteenth centuries as evidenced by decorations on these legal books.

Ornately Printed Books of Old Contrast With Soviet Records.

A priceless collection of Russian law material, from the time of Kiev princedom, 900 years ago to the present day, will be placed on exhibition tomorrow at the Library of Congress. The display was inspired by the recent recognition of the Soviet Union by the United States.

The early laws existing in manuscript form are shown in facsimile reproductions. Outstanding in this group is the Russkaia Pravda, the code of laws ordained by Prince Yaroslav the Wise in the eleventh century. It is one of the first codes compiled in a national tongue, Latin having been used almost universally for such works.

Oldest of the original volumes are the first and second editions of the code of laws propounded by Czar Alexei Michailovich, father of Peter the Great, published in 1649. Couched in Church-Slavonic characters, these are the first law books printed in Russia, although printing had been introduced there 85 years earlier.

Emancipation Order.

Many styles of printed characters, luxurious bindings and cover ornamentation are represented in the books which once belonged to Czars Alexander I, Nicholas I, Alexander II, Alexander III, and Nicholas II, last of the Romanoff emperors whose downfall came with the revolution in 1917. About three-fourths of the 255 items on display were written during the czarist regime. The remainder relate to the present form of government and jurisprudence in Russia.

One of the books contains the mainfesto of Alexander II ordering the emancipation of peasants in 1861. The minutes of secret conferences called by Nicholas II in 1905-06 on the introduction of a representative regime are disclosed in another volume, only a few of which are in existence.

Probably the most beautiful work in the exhibit is a book containing statutes on local government printed in 1781. Its cover is of red velvet, embellished with embroidery. The front cover bears the imperial double eagle and on the back are the initials of Empress Catherine II, by whom the statutes were enacted. Almost as conspicuous is the volume on the history of state chancery from the library of Pleve, minister of the interior, who was assassinated in 1907.

Links With U. S. History.

Interconnected with American history are printed material on the edict of September 4, 1821, which proclaimed Russian dominion over the North Pacific, and the treaty by which the United States purchased Alaska a half century later. Alarm in America over the edict of Alexander I was largely responsible for the Monroe Doctrine.

The exhibit of books on the Soviet includes the constitutions of the several autonomous republics, printed in their separate tongues; stenographic records of the first congress of the Soviet Union and miscellaneous works on legal procedure and precedent. The last word in recent developments is supplied by copies of the letters exchanged by President Roosevelt and Commisar Litvinoff November 16 which announced the terms of recognition.

John T. Vance, law librarian, collected the material for the exhibition, assisted by Vladimir Gsovski.

Ship Movements

At New York.
Reported by Radio.

Volendam, from Rotterdam; due at Fifth street, Brooklyn, today.
Manuel Arnus, from Barcelona; due at pier 8, East River, today.
Bremen, from Bremen; due at Fifty-eighth street, Brooklyn, tomorrow.
Gripsholm, from Gothenburg; due at pier 97, North River, tomorrow.
Kosciuszko, from Copenhagen; due at Thirty-ninth street, Brooklyn, tomorrow.
Scythia, from Liverpool; due at pier 56, North River, Tuesday.
Majestic, from Southampton; due at pier 59, North River, Tuesday.
American Merchant, from London; due at pier 58, North River, Tuesday.
Ansonia, from Southampton; due at pier 56, North River, Tuesday.

Russian Declares Humans Can Live to Be 150 Years Old

Brain Said to Control Longevity of Body's Vital Organs.

Durham, N. C., Dec. 2 (AP).—A human being can live to be 150 to 180 years old and there is a new method of prolonging life, says the Russian academician, Lazarev.

Prof. Lazarev works upon the brain. There he finds the central control of the life span of the body's organs. There he believes he can demonstrate methods of brain stimulation which will prolong life and working capacities.

His experiments are described in the scientific journal, Character and Psychology, published at Duke University.

Prof. Lazarev helds the higher the sensitivity of the nervous centers of the brain, the higher is that of the corresponding sense organ.

Brain Area Controls Vision.

Vision, for example, is known to center in a specific area of the brain, to which the nerves from the eye lead. The acuteness of vision depends not only on the eyes, but also on the vigor of this visual area of the brain.

When such brain nerve centers are exhausted, Lazarev asserts, the exhaustion is reflected in the body's sense organs.

"But," says the report, "the sensitivity of the nervous centers changes according to the time of day. For instance the highest degree of sensitivity is reached at 2 o'clock p. m., and the lowest about 3 or 4 a. m. This explains why death often takes place in those hours when resistance is weakened.

"The maximum of sensitivity in the course of life is reached at about the age of 20. From this point of view Prof. Lazarev drew up a curve of human life.

Reaches Zero at 150.

"According to his calculations the curve reaches zero at the age of 150 to 180 years. From this it is evident that on an average death occurs too early and that human life can and must be prolonged.

"The repression of reflexes is directly dependent on the intensity of the stimulation of the nervous centers of the brain. The stronger the stimulation of the brain, the weaker the reflexes. This is why, for instance, a swimmer in cold water who has to swim a long distance is given coffee, because it stimulates the activity of the brain centers and thus prevents reflexive convulsions.

"This means therefore that one can influence the brain centers and this fact, according to Lazarev, opens up wide possibilities of practical application; for instance, by biophysical means one could retain the sensitivity of the nervous centers on a high level for the full period of 150-180 years. In this direction Prof. Lazarev is undertaking further experiments."

Scientist Will Speak On Coast Earthquakes

Earthquakes of Southern California and their effects will be described by Harry O. Wood, research associate in seismology of the Carnegie Institution, at the institution Tuesday night.

Dr. Wood will outline methods of studying quakes. He is in charge of a laboratory at Pasedena, Calif.

Smith Believed Aiming at Seat In U. S. Senate

Attack on Roosevelt Seen as Bid for Right Wing Leadership.

New York, Dec. 2 (AP).—Alfred E. Smith's criticism of the monetary and public works policies of the Roosevelt Administration has started speculation in political quarters here as to whether the former governor is bidding for leadership of the conservative element in the Democratic party.

Smith's editorial demand for return to the gold standard and his assertion that public works program had failed came only a fortnight after he made a social call on President Roosevelt at the White House.

There have been recurring reports that the former governor, his party's candidate for President in 1928, might seek the Democratic nomination for United States Senator next year. The term of Senator Royal S. Copeland, a Democrat, expires at that time.

Reports Unanswered.

To these reports Smith has remained silent. He could not be reached today for comment on the possibility that he might seek to organize the party's right wing.

The New York Sun, discussing Smith's editorials, said:

"Smith has now broken completely away from Roosevelt and it will be surprising if the Happy Warrior does not step to the front as the recognized exponent of the conservative faction of the party.

"Just what practical steps in politics Mr. Smith may take if he seeks to check Roosevelt and the radicals will not be determined for several months, but the natural procedure would seem to be for him to become a candidate for United States Senator next year if the political set-up in this State lends itself to his candidacy.

"That has been talked about for a long time, but Smith has shown no inclination to go to the Senate."

"Too Old to Be Regular."

In this connection, observers commented on Smith's statement in his call for "sound money" that he was too old to be regular just for the sake of party regularity. They recalled, too, that he remained silent during the municipal campaign last month in which the Tammany candidate Mayor John P. O'Brien, was defeated for reelection.

Discussion of Smith's name in connection with the senatorship next year has been linked with talk of new State tickets and of change in Tammany leadership.

There have been reports that Postmaster General Farley might seek the governorship either next year or in 1936. Gov. Herbert H. Lehman has been mentioned for the Senate and Martin Conboy, President Roosevelt's appointee for Federal attorney in New York City, also has been spoken of for either office.

If Smith's leadership of one block of the National party should materialize, it was pointed out in several quarters, that Farley, who is State and National chairman, naturally would oppose his possible selection for the senatorial nomination.

Youths Improve In Forest Camps

Survey Reveals 350,000 Profited by Service.

The 350,000 youths who enrolled in civilian conservation corps camps for the six-month period ended in September, emerged after their enlistments to take up again the "battle of life" vastly improved as to health and determination. This was the consensus of reports from five National parks received by Arno B. Cammerer, director of National Parks, Buildings and Reservations.

Guy D. Edwards, acting superintendent of Yellowstone National Park, reported that Eastern men, especially, left the camps at the end of their enlistment "more orderly, healthier, cleaner-looking than they were the day they arrived."

Slang Traced to Cave Men

"Cut-Throat Competition," as Example, not Coined by Big Business, but in Days When Wives Were Stolen; Stanford Professor Tells Other Ancient Sources.

Los Angeles, Dec. 2 (AP).—Dr. William Hawley Davis, Stanford University English professor, has gone out and tracked slang right down to its lair, and just in the spirit of the thing, he has caught it red-handed.

Most of his hunting ground had to do with time so ancient that it has to be measured in centuries. For example, when someone begins talking about "cut-throat competition," don't labor under the impression that the phrase was born in the days of big business. Dr. Davis has figured out that it was handed down from the cave-man civilization.

Here is where he has traced the sources of some of it:

Age of chivalry: Buckle on your armor, couch your spear, back on your haunches.

Cave-man civilization: Back scratching, pits of their own digging, cut-throat competition.

Knuckle and skull fighting, tooth and nail, gouging between the eyes, knockout, throw in the sponge.

The Army: Headquarters, on parade, face the music, rogue's march, turncoat.

The days of the horse: Prance, pace, gallop, trot, bridle your anger, kick the traces.

The farm: Sow and reap, tend, garner, clean, lame duck, duck a blow, cock of the walk, sheepish, eggs in one basket, upsetting the applecart.

Firearms: Quick on the trigger, flash in the pan, go off with a bang, hit the bull's eye.

Fighting in general: Shot his bolt, two-edge sword, draw a long bow, gang upon.

Pioneer life: Stump the State, in the clear, die with his boots on, have him over a barrel, bring home the bacon, the whole shooting match, the wolf at the door.

Dr. Davis is a hearty supporter of slang. He believes it is the force and color of language.

Catholic Alumnae Musicale Guests

Federation Board Will Be Host This Afternoon.

Members of the board of the International Federation of Catholic Alumnae will be hosts today to federation members and guests at a musicale in the Sacred Heart School auditorium at 3:30 p. m.

Guests of honor will be the Right Rev. Mgr. Edward A. Pace, honorary president of the national board of the federation; Mgr Eugene J. Connaly, rector of St. Peter's Church; Mrs. Alfred A. Whitton, vice president of the national board, and Past Governors Mary Louise Darr, Mrs. James F. Hartnett, Elizabeth Dolan and Mrs. Charles P. Neill.

A musical program will be presented by Mrs. Agnes Whelen, soprano; Edna Strudley Colbert, mezzo-soprano; Benedict Konopa, tenor; Gerald Whelen, barytone, and Caroline Manning. They will be introduced by Christopher Tenley, director of St. Peter's Choir and dean of the Washington Chapter of the American Guild of Organists.

Ickes Aroused By Profiteers

Says Housing Plan Will Not Allow Excessive Land Figures.

Any attempt to "hold up" the Public Works Administration by selling property to the new Federal Housing Corporation at excessive prices is doomed to failure, Secretary Ickes, P. W. A. administrator, said yesterday.

Mr. Ickes said his attention had been called to a letter sent out by the Detroit Housing Commission urging property owners to "cash in" on their property at assessed values to the Government, even though the value was more than the market price.

He also denied the assertion contained in the letter that the PWA had allotted $3,000,000 for a housing project in Detroit.

Mr. Ickes made public an alleged copy of the letter of the commission which stated:

"The Detroit Housing Commission, through the Federal Government, will unhesitatingly exercise its legal right to condemn the property within the proposed area and award therefor the fair market value which in every property surveyed is the assessed valuation or less."

Woodrum at Capital To Conduct Hearings

Roanoke, Va., Dec. 2 (Spl.). Representative Clifton A. Woodrum is in Washington to hold hearings on the independent offices appropriation bill.

The hearings are expected to be completed before Congress convenes in January.

Gallery Glimpses

By Robert C. Albright.

LIBERALS in both houses of Congress, who stood grimly by last session while congressional committees played second fiddle to administration "experts" in virtually all legislation enacted, are looking forward curiously and with some trepidation to the term opening next January 3.

Spokesmen for this group, who hold it the function of Congress to legislate, independent of the executive branch of this Government, are wondering if January will see a repetition of made-to-order legislation rushed to the Hill and passed after only perfunctory committee action.

Recognizing an emergency, members of both parties generally were willing to leave the situation, legislation and all, to the President last spring. Protests were few and feeble. With but one exception—a resolution giving the White House power to appoint a nonresident Governor General of the Philippines—both houses enacted what was sent them.

Behind House and Senate panels today there is much speculation on whether similar tactics will be followed during the January session. As justification, the claim might still be made that the emergency persists, some point out.

One or two members, late arrivals from the West, tell newspapermen in confidence they are prepared to oppose such a program and will insist "Congress start legislating again for itself."

Recalling at least two incipient revolts in the House last session when the membership balked at gag rules limiting amendments, these members count on substantial Democratic support.

TWO congressional committees at present are proceeding on the theory Congress will enact its own legislation—the House Ways and Means Committee and the Senate banking and currency group.

Both have held extensive hearings all fall, the one necessary tax revision following repeal, the other on New York Stock Exchange and banking practices.

But against these two congression groups are two committees of administration "experts" making parallel studies certainly with a view to legislation.

One of these two, centered in the Commerce Department, has disavowed any intention of writing its own bills. Data uncovered and analyses made will be submitted to the Senate Banking Committee in the form of recommendations, its spokesmen say.

But some members, remembering the genesis of the securities act last session, are wondering.

In the opinion of several members of the House and Senate, who already are mapping their reelection campaigns, the time has passed when you can fool "some of the people some of the time."

There never was a time when the American people were so thoroughly and completely "debunked," say these sages.

One Senator, who shortly is to enter the primary lists for reelection from a Western State, already has made a few candid declarations to the people of his home district.

"I told them if they thought they were electing a United States Senator they were fooling themselves," he confided to this reporter.

"You don't have Senators representing you in Washington any more," he told his home town audience. "You have well-paid, and very efficient messenger boys, that's all.

"I know my way around Washington. If you want the benefit of my experience, vote for me."

Senator Lynn J. Frazier, North Dakota Republican, says the Roosevelt administration won't meet its real test until the new mail order catalogues carrying the NRA price schedules begin to circulate throughout the country districts.

"I'M not talking today."

Senator William E. Borah, Republican insurgent, usually begins his frank and thorough conversations with the Capitol press corps with this declaration.

For when Borah says he is "not talking" he really means he is ready to discuss any and every subject of public interest, but "not for publication."

Borah press conferences still constitute the one open forum on Capitol Hill at which nothing is taboo. Newspapermen freely air their views of every public figure and every public issue.

Now and again the Idaho Senator chimes in with an observation, keen and to the point.

But he is "not talking."

Last week we discovered where he picked up the expression. It was years ago, from an old German client, when the Senator was a practicing attorney in Boise. Disputants in a neighborly quarrel over land thought they could arrive at agreement without the aid of attorneys.

"All right," Borah told his client, "but let the other fellow do the talking. Don't you say anything."

His client followed this advice and won his point. With much talk, the neighbor gave his hand away. But not the old German. His discourse was confined to four words: "I'm not talking today."

Ready readers watch Post Classified Ads for new propositions every morning. Put your message before them and get results the same day. Just phone National 4205.

French Rush Navy to Meet Reich Threat

Second Big Man o' War Sought; Air Defenses Also Bolstered.

Paris, Dec. 2 (AP).—A powerful fighting navy to back up her Rhineland defenses is being built by France in reply to German rearmament.

A second "man of war" of 26,000 tons, 320-mm. guns and 29 knots of speed is sought by naval authorities for next year's construction program.

This proposed battle cruiser would be the big sister of the proud Dunker Que, which was rushed to the stocks after Germany brought out her 10,000-ton "pocket battleships" of the Deutschland type.

The 1922 naval program which laid the basis for an entire new fleet, which has been under construction ever since, is being pushed by the Ministry of Marine. After completion of this schedule, an additional one, naval authorities say, will spring from the Navy Department.

Air Force Also Strengthened.

While the army and navy are being put in shape for any eventuality, an attempt has been made by diplomacy to strengthen the admittedly weak air force.

The French proposal at Geneva to internationalize all commercial air craft was meant, officials say, to make it impossible for any country to convert commercial planes into bombers. Fears have been expressed that the superior German commercial fleet might suddenly be transferred into a formidable war armada.

Speed is being sacrificed in the new fleet for heavier armament. Speed was the ideal immediately after the war, but this has been replaced for greater protection in the Dunkerque and in a series of cruisers of the Algerie type built in 1930. The Dunkerque will be three knots faster, however, than the German "pocket battleships" and will have guns 30 mm. larger than those used in the Deutschland.

155 Built Since 1922.

Ten cruisers and 145 other units have been built since 1922. The Dunkerque and the Jean de Vienne, a 7,600-ton cruiser, plus 19 others are on the stocks and two smaller craft are to be laid down.

The Cassard, the world's fastest destroyer, and the redoubtable cruising submarine, Surcouf, are among the 155 units completed since 1922. There are also 11 cruisers of 10,000 tons and 7,600 tons and 67 submarines.

CREDIT Solves the Gift Problem

EASY TO PAY MAXWELL'S WAY

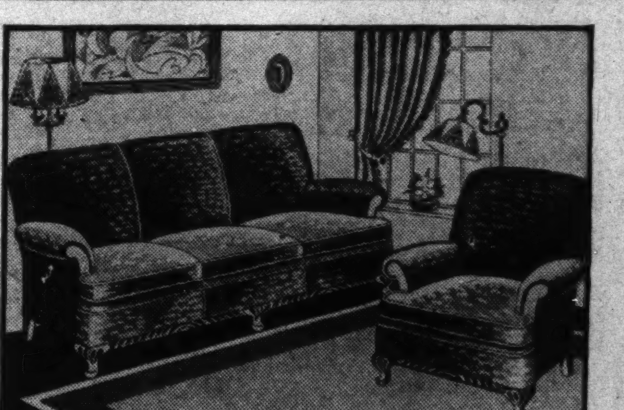

2-Piece Living Room Suite

Smart and comfortable suite with full spring edge, four leg front settee with reverse spring filled cushions. Upholstered in a green or rust homespun.

$59.00

10-Piece Walnut Veneer Suite

This suite consists of large buffet, full size china cabinet, extension table, server, 5 side chairs and one large host chair.

$79.50

Lounge Chairs

$18.95

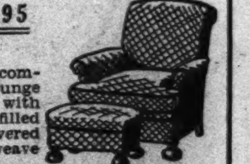

Large and comfortable lounge chairs with spring filled cushion covered in a good weave of tapestry.

Ottoman to Match, $5.95

Smoking Cabinets

$5.50

Walnut veneered Smoking Cabinet—copper lined with full complement.

Lane Cedar Chests

$12.95 Up

Join our Lane Cedar Chest Club. Pay as low as 50c per week.

Walnut Coffee Tables

Large size Coffee Tables—solid walnut with glass trays.

$6.00

MAXWELL FURNITURE COMPANY

415 Seventh St. N.W. District 2646

(Between D and E)

Kindler Takes Music Apart For Children

Symphony Concert Brings Delight as Well as Instruction.

Directed by Hans Kindler, the National Symphony Orchestra played a children's concert yesterday morning in the auditorium of the Central High School to the obvious enjoyment of an interested audience. Young people of various ages, and adults as well, chuckled at the conductor's informal explanations of instruments and compositions, and listened attentively to the music.

The program was opened with "A Children's Overture," by Roger Quilter, the English composer best known in this country for his charming songs. Based on such famaliar tunes as "Over the Hills and Far Away," and "Here We Go Round the Mulberry Bush," the overture was written, so Dr. Kindler stated, at a time when the composer was disturbed at more serious work by the whistling of his small brother.

As a part of the demonstration of the woodwind instruments, William Santucci next played a bassoon solo, Sevaille's "Allegro Spirituoso," with a skillful command of technique. Two Bach numbers followed, a Sarabande and the well-known "Badinerie," in which the flute of Dominico Iascone had a solo part.

The introduction to the third act of "Tristan and Isolde" served to bring into prominence the English horn, with the solo part in capable charge of William Schnable. In contrast to the desolation and hopelessness of that excerpt, came the sparkling "Dance of the Mirlitons" from Chaikovski's "Nutcracker" suite.

At this point in the program, just before the communal singing of "Comin' Through the Rye," Dr. Kindler surprised his auditors by summoning through the microphone an authentic Scotch bagpiper, who came striding down the aisle playing "The Campbells Are Coming."

The concert closed with two selections from Grieg's incidental music for "Peer Gynt" in contrasting moods: The "Morgenstimmung" and "In the Hall of the Mountain King."

Miss Engle to Speak On "School Problems"

Miss Lavinia Engle, Montgomery County delegate to the Maryland Legislature, will discuss "School Problems" at the meeting of the Parent-Teacher Association of the Chevy Chase Elementary School at 8 p. m. Tuesday. Dr. William Foster Burdick, of Chevy Chase, will talk on "Cold Prevention" and Robert Everett Kline, jr., will sing.

Mrs. Albert A. Fenderson will preside and Mrs. Curtis Walker arranged the program.

Vital Statistics

Births.

Frederick L. and Nellie Hutchinson, boy.
Edward and Katherine Semonian, boy.
Ralph A. and Annie Suit, girl.
John W. and Dorothy Stevens, girl.
John and Catherine Case, girl.
William I. and Esther Irby, jr., girl.
William and Alta McGill, girl.
Arthur I. and Lillian Clarkson, girl.
Louis D. and Ethel Brown, boy.
John E. and Mary Williams, boy.
Scottie R. and Jewel Mayo, boy.
Augustus C. and Mabel Dorsey, girl.

Licensed to Marry.

Thomas W. Newton, 32, 1808 I street northwest, and Julia Elizabeth Pricthett, 25, New York city. The Rev. E. L. Buckey.

Stanley Fastnaught, 25, 338 L street southwest, and Hazel L. Vreeden, 19, 429 Maryland avenue southwest. The Rev. Norman O. Scribner.

Joe Randell Moring, 24, New York city, and Louise Hahn Parks, 22, 240 Madison street northwest. The Rev. W. E. Larue.

John L. Foster, 24, and Alice B. Williams, 24, both of Richmond, Va. The Rev. A. F. Poore.

Anthony W. Bretschneider, 25, Philadelphia, Pa., and Helen C. Kowalczyk, 26, Camden, N. J. The Rev. Peter P. Rakowski.

Lawnie White Richardson, 30, Richmond, Va., and Mary Anne Wood, 25, Sperryville, Va. The Rev. Herman Holster.

T. Rochard Nelson, 29, Critchfield, Va., and Theresa W. Horner, 27, Monie, Md. The Rev. W. L. DeVries.

Raymond Hunter, 21, and Mary E. Bradshaw, 22, both of Richmond, Va. The Rev. J. C. Ball.

John Henry Payter, Paytes P. O., Va., and Margaret Chewning, 22, Goldvale, Va. The Rev. Philip Murray.

Erwin Herbert Tryshe, 28, New York city, and Emelia Jean Przybylowicz, 23, 1215 Florida avenue northwest. The Rev. M. Hennig.

Victor Sorensen, 31, and Virginia B. Jones, 24, both of Richmond, Va. Judge [illegible] E. Mattingly.

Robert E. Davis, 26, Essex County, Va., and Lucy L. White, 27, King William Court House, Va. The Rev. T. E. Boorde.

Gannway Taylor, 22, 1233 Ninth street northwest, and Georgia Auston, 21, same address. The Rev. G. L. Davis.

Frank Gardner Shields, 27, Philadelphia, Pa., and Sarah Elizabeth Bacchus, [illegible], Wilmington, Del. The Rev. G. V. C. Bratenahl.

Temple Coach, 26, and Elizabeth Bare, [illegible], both of Richmond, Va. The Rev. William S. Abernethy.

William Roman, 26, Trenton, Va., and Clyde Cuttler, 21, Millville, N. J. The Rev. H. W. Tolson.

Hancock Putcell Johnson, 22, and Verga Elizabeth Gant, 21, both of Richmond, Va. The Rev. T. E. Boorde.

Thomas Franklin Jordan, 21, and Geraldine Frances Harman, 18, both of Richmond, Va. The Rev. William Pierpont.

John Bridges, 21, 1709 Seaton street northwest, and Elizabeth Johnson, 18, [illegible]20 Third street northwest. The Rev. [illegible] P. King.

Alex Shields, 27, 472 K street southwest, and Mary Peterson, 20, 349 G street southwest. The Rev. Frank Henson.

Gus Taylor, 48, 1635 Fourth street northwest, and Mildred Carpanter, 33, same address. The Rev. Hannibal F. Rose.

Marshall J. Stafford, 29, 1417 Sixth street northwest, and Jeanette Spotts, 21, [illegible]1½ C street southeast. The Rev. J. L. Holloman.

Richard Clark Contee, 18, 1212 S street northwest, and Edith May Mullin, 16, 37 Florida avenue northwest. The Rev. A. Tyler.

Lewis E. Hegens, 29, 635 M street northwest, and Rosa Gray, 20, 1535 Eighth street northwest. The Rev. J. E. Scott.

James E. Davis, 21, 642 L street southeast, and Louise West, 21, 635 L street southeast. The Rev. B. H. Whiting.

John E. Younder, 29, Army War College, and Marie Chinault, 30, 346½ M place northwest. The Rev. W. Westray.

Deaths.

Elizabeth Crofoot, 93 yrs., 2838 Bladensburg rd.
Katherine B. Knight, 80 yrs., Home Incurables.
William Cartwright, 73 yrs., 1207 Tay[illegible] ne.
Lorenzo Addes, 72 yrs., Providence Hosp.
Frances C. Baldwin, 70 yrs., Homeopathic Hosp.
John P. Lucas, 68 yrs., Gallinger Hosp.
Samuel H. Sweitzer, 63 yrs., en route Gallinger Hosp.
Mabel Hawley Sheldon, 62 yrs., 1900 F st. nw.
Florence Eagan, 61 yrs., 1931 K st. nw.
Annie May Crowder, 50 yrs., 3626 Nor[illegible] pl. nw.
Clarence P. Robinson, 36 yrs., 5411 Kansas ave. nw.
Edward D. Purdy, 4 mos., Gallinger Hosp.
Rosemary Roberts, 2 mos., Gallinger Hosp.
Amanda Hill, 72 yrs., 31 Quincy pl. nw.
Lucy Gause, 59 yrs., 4400 Douglas st. ne.
James Johnson, 59 yrs., en route Casualty Hosp.
Frank M. Barnes, 44 yrs., 1713 New Jersey ave. nw.
Mabel Snyder, 88 yrs., 909 Sixth st. se.

Paying a Bet—the Hard Way

Post Staff Photo.

Bill Parker, 2150 Pennsylvania avenue northwest, son of a naval officer, pushes Roy Shoemaker, 3009 Forty-fifth street northwest, son of an Army officer, in a wheelbarrow to pay off an Army-Navy football game bet. Bill pushed from Seventeenth street and Constitution avenue northwest to Forty-fourth and Lowell streets northwest. Both boys are Western High School students.

Agnes Rodgers Wins Position On All-American Hockey Team

Placed on First Eleven at Close of Chicago Tournament.

By Ware Torrey and Janet Owen.

Evanston, Ill., Dec. 2 (Spl.).—Eleven girls are sitting on top of the field hockey world and one of them is Agnes Rodgers, of Washington, D. C.

The long-awaited moment came with announcement of the new 1933 all-American field hockey team at the annual United States Field Hockey Association banquet.

In the crystal-lighted dining room of the smart Indian Hill Club, in Winnetka, Ill., Miss Rodgers, tired from a strenuous afternoon match in which she scored a needed point for the Southeast, heard her name announced, with the names of Anne Pugh, of Baltimore, and six other players from the Southeast.

When the third and final day of national field hockey tournament round robin matches dissolved into the banquet, the Southeast section found itself as usual in possession of the majority of places on the all-American team and the all-American second team, called the reserves.

Thirteen of the 22 places were awarded to Southeast section players from Washington, Baltimore and Philadelphia.

Miss Pugh's Third Year.

Miss Pugh retains the post she filled with consistent strength on the touring team, that of right half back. Today's appointment marks her third year as a member of the Old Blue eleven, and her fifth as a member of either the first team or reserves.

Though it is three years since Miss Rodgers was heard of in the National-ranking 22, she also is familiar with the sensation of wearing National colors. In both 1928 and 1929 she filled the post of left inner.

This year she will play the position which requires still more speed, left wing. Miss Rodgers replaces Betty Cadbury, of Philadelphia, who has been a member of every all-American team since the first, that of 1923, save two.

Eyes of the selection committee have been on Miss Rodgers who used to hail from Boston, throughout the three days of intersectional match play. If she had not proven her value before today, the third match of the afternoon, between the Southeast and the Northeast would have been enough.

The final trio of round robin matches were all of the sort which brought the country's 66 best players under the scrutiny of the selection committee, in hard pressure circumstances. The Northeast reserves defeated the Midwest by a bare one point. The touring team, playing with three of its regulars missing, gave the new Great Lakes team a good lesson in good hockey, but had to do some stiff work in spots to win by 5-0. The Southeast, lacking the eleven Southeast players of the touring team as material for its line-up, lost to the Northeast for the first time in history, but not without an honorable showing in defeat.

Bracing Air Speeds Play.

Crisp air in the sun-swept bowl of Northwestern University stadium favored the matches, both morning and afternoon, and spurred players all to high speed.

The Northeast team was too strong, both on the forward line and in the backfield, and too well coordinated throughout, for the Southeast in the first half.

Normally, all or nearly all, the eleven touring team players would have been wearing the Yellow of the Southeast. New material, youngsters who have shown great promise this season with their older sisters on tour in Europe, and a few illustrious players who did not make the all-American team last year, fill the Yellow ranks in the present tournament.

The Northeast at its best, however, playing against this unusual Southeast team, was able to score only two goals in the first half. The Orange was, nevertheless, definitely the dominant team.

In the second half there came a change. The Yellow team stiffened to defend the name of what has always been the country's leading section.

The rally kept the Northeast hard pressed. There was still less coordination between the Southeast forwards and backs, than between the Northeast lines, but the Southeast increased its speed.

The Yellow forwards began making headway cutting through the wall-like defense of the Orange. Agnes Rodgers broke through knot after knot, of opposition, carrying the left end of the Southeast forward line deep into Northeast territory, and several times almost reaching the goal.

Encouraged by these advances, and with new determination which told, the Yellow players each tackled back, letting no interference go unanswered. The former sweeping advances of the Northeast were broken down into duels of tackling and countertackling all over the field.

Agnes Rodgers Scores.

The Southeast's dogged hammering finally gave them an edge control. Their attacks held longer than those of the Orange lines. From the stick of May Howe, Philadelphia, left inner, well-assisted by Miss Rodgers, the Southeast made its first point after 20 minutes.

A rush attack in retaliation brought a Northeast goal, and 10 minutes before time was to be called the score still showed the Southeast trailing by a definite margin, 3-1.

At this point, Agnes Rodgers deftly dodged past two opponents, who were heavily marking her, carried to the circle, gave a good short pass, recovered the saved ball, and cracked in the Southeast's second point, winning the half, 2-1, for the Yellow, and making the total score 3-2 for the Northeast, representative of the close match.

P. S.

"Recommended Service" and "Post Service" are two factors of benefit to every reader of this newspaper . . . P. S. (Post Service) brings to you a list of competent craftsmen and artisans who are eminently qualified to serve you at minimum cost . . . Note the suggestions below and for the addresses of the concerns or individuals whom The Post recommends to do your work—turn to the

Classified Section, Classification No. 14

ROOFING & CONTRACTING CO.—Roofing, waterproofing, tinning, painting, papering, concrete, plastering and brick work; renovizing, &c.; reasonable; work guar.

CHIMNEYS, furnaces, oil burners, vacuum cleaned, $2.50; roofs, furnace repairing, painting, floor work.

DECORATING, roofing, papering, painting, general repairing; guar.; reas.

PAPERHANGING—Low prices for your next job. Call or see. "Satisfaction guaranteed."

FOR TILE WORK, REPAIRING

ALTERATIONS, roofing, painting, plumbing, heating, garages, store fronts, new homes. All work guaranteed. Cash or terms. Free estimates. NA. 8178, 418 Colorado Building.

CHAIR CANEING UPHOLSTERING.

RUGS Domestic, 9x12 .... $3.00
Shampooing, 8x10 .... $2.50

Heating and plumbing. Special attention given repairing and remodeling. Our trucks equipped for emergency. No back-to-the-shop trips.

TAKE ADVANTAGE OF PREWAR PRICES
Will paper an average-size room, $6.
Will paper or paint woodwork of any room free with each $150 contract or over.
We will erect a METAL GARAGE as low as $130. TWO TONS of coal FREE with each new HEATING PLANT installed.
All of our work performed by competent mechanics under personal supervision.
Terms to suit every convenience.
START PAYING FEBRUARY 1, 1934.

LONG DISTANCE MOVINGS
Rates based on return loads.
Large, closed, padded furniture vans, full insurance to cover your valuation. Our reputation and service will save you money. Local moving also.

WANTED—Loads or part loads to Baltimore, Philadelphia, New York, Boston, Pittsburgh, Chicago, Miami and St. Petersburg, Fla., and intermediate points. Reasonable rates; service guaranteed.

Woman Killed, Five Hurt in Car Crash

Man Dying After Collision Near Clinton, S. C.

Clinton, S. C., Dec. 2 (AP).—Mrs. P. A. Smith, of Charleston, was killed and five persons injured in an automobile collision near here today.

L. Sam Bolt, of Laurens, a driver, may not recover. Mrs. Smith's husband, a Southern Railway conductor, suffered a fractured pelvis and their daughter, Helen, 19, and a son, Steven, and Miss Melrose Rustin, 19, of Charleston, suffered minor injuries.

U. S. Help Proffered In Alleged Kidnaping

Chicago, Dec. 2 (AP).—An agent of the Department of Justice interviewed James C. Petrillo, head of the Chicago Federation of Musicians, and offered Government aid today if he could substantiate the rumor that he was kidnaped and held for $100,000 ransom last June.

Bethesda-Chevy Chase P.-T. Plans Get-Together

The Parent-Teacher Association of Bethesda-Chevy Chase High School will have a social gathering at the school Wednesday evening. The president of the association, James I. Hambleton, has planned a program to give the parents an opportunity to meet the teachers.

The school has granted charters to two new school organizations. The first is the Pro and Con Debating Club, with Miss C. M. Hunt as faculty adviser. Chester Davis is president and Carolyn Clugston, student council representative. The other is the Tenth Grade Girls Club, with Miss Vesta Lee Bird, adviser; Helen Brown, president, and Jean Benton, student council representative.

C. F. Ampt, Ohio Ink Manufacturer, Dies

Macon, Ga., Dec. 2 (AP).—Charles Francis Ampt, ink manufacturer of Cincinnati, Ohio, died at a hospital here today. He was en route to Florida when stricken ill. The body was to have been taken to Cincinnati later in the day.

Prizes Announced By Cat Fanciers

Cash and Trophy Awards Offered at Show.

Cash prizes of $55 and 18 trophy awards will be given at the fourth annual championship Cat Show of the Columbia Cat Fanciers, Inc., at the Lee House Hotel, Friday and Saturday, December 15 and 16, Mary E. Hantzmon, manager of the show, announced yesterday. The cash prizes are offered by the show and the trophies by individuals.

Donors of trophies include Mrs. Martin K. Metcalf, Mary Catherine Lewis, Mrs. Frank Hobson, Miss Helen Koehne, H. J. Staley, Capt. Martin K. Metcalf, Mrs. George Kepler, Dr. J. C. Thompson, Miss Alice Phillips, Frederick Burton Eddy, Mrs. John Marshall, Mrs. Elizabeth Walsh, Mrs. Edward W. Martin, Miss Mary Fogarty, and Mrs. Mable E. Hitchcock.

Entries of both long and short hair varieties of cats must be made by December 10. Entrants should notify Miss Hantzmon by mail.

THE GIFT STORE FOR ALL THE PEOPLE

Christmas GIFTS of DIAMONDS

RINGS—WATCHES—BRACELETS AND JEWELRY

A. Kahn Inc.

Arthur J. Sundlun, President

41 Years at 935 F Street

Sears The Practical GIFT STORE

NRA

Save on Gifts for the Whole Family!

Sears has always been the practical gift store. This year, more than ever before, we are offering you exceptional values. Values such as never would exist were we to buy this merchandise on today's higher market.

Bring the children to see Toyland. Let them enjoy our whole zoo full of life-like animals. They'll like to confide in Santa and see Dodo the Clown, appearing in person. Gift books given to all children accompanied by adults. Convenient parking free.

Christmas Savings Fund Checks Cashed

Nationally Advertised

ELECTRIC TRAIN

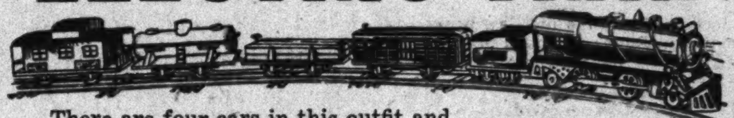

There are four cars in this outfit and each one is loaded with fun for you. Set includes locomotive, tender, and 4 cars, as shown; warning signal, 12 pieces of track, connection for transformer, and controller that will start, stop and reverse train at a distance from track.

$14.75

Small Deposit Will Hold Any Train Until Christmas.

Transformer for Above Outfit, $3.19

Gifts for Him

New Custom-Type TAILORED SHIRTS

$1.39

Today's Value $2

If you want to be sure to give Him a Christmas present he's expecting, get him one of these new custom-type tailored broadcloths. Preshrunk and colorfast. No bulkiness around the waist. More comfort and improved appearance. Sizes 14½ to 17. White, Blue, Tan, Gray and Green.

Superior Quality! Men's Neckwear

Only 98c

Choice assortment of stripes and neat all-over patterns in colors men prefer. Colors to match all the newer suitings. Silk four-in-hands or new knitted crochets.

KID SLIPPERS FOR DAD

$1.98

Real kid slippers like these usually last for years because they have genuine leather soles and uppers. Rubber heels. Sizes 6 to 11.

For Outdoor Men! LEATHER JACKETS

$7.45

Whether your man is a confirmed winter golfer, a hunter, a sideline sport enthusiast or a basement mechanic, he'll appreciate one of these Suede Leather Jackets. (And he won't buy it for himself!) Slide-easy fastener front. Two large pockets. Sizes 36 to 48.

All-Wool Sweater Coats

Men both old and young like these comfortable bulkless sweater coats with the V-necks. Wear 'em in the house, or underneath other coats for extra warmth on cool, damp days. Brown Heather, Navy and Oxford. Sizes 34 to 46.

$1.39

Formerly Sold for $1.79

Genuine Capeskin Gloves

$1.89

Today's Value $2.50

A real buy in a warm 100% wool lined glove—lined to the finger tips. Button or wrist strap tops, black or brown leather. Sizes 8 to 10½.

Silk and Rayon Socks

Our buyers were fortunate in getting an assortment of extra fine quality socks for this Christmas offering. Long wearing Silk and Rayon combinations reinforced at wear points. Colors to complement new seasonable suitings. Sizes 10 to 12.

39c

FLANNEL ROBES

$5.48 *Low Price for This Quality*

If He hasn't a nice house robe your Christmas problem is solved! Get him one of these low-priced all-wool flannel robes. Very popular wide stripes in subdued and bright colors. Small, Medium and Large sizes.

Plain Color Robes $5.98

SEARS, ROEBUCK AND CO.

SATISFACTION GUARANTEED OR YOUR MONEY BACK

RETAIL DEPARTMENT STORE—911 BLADENSBURG ROAD NORTHEAST

Martin Leese Rites Planned For Tomorrow

Leaders Will Pay Final Tributes in Services at Residence.

Business and civic leaders of Washington will pay final tribute to Martin A. Leese, president of the Washington Chamber of Commerce, who died Friday, at rites to be held at 2 p. m. tomorrow at the home, 3808 Huntington street, Chevy Chase Heights.

Services at the home will be followed by burial in Glenwood Cemetery. The Rev. Dr. Simpson B. Daugherty, of the United Brethren Church, will officiate.

Pallbearers Named.

Active pallbearers will be: Thomas P. Littlepage, past president of the Washington Chamber of Commerce; Maurice D. Rosenberg, president of the Bank of Commerce and Savings; James E. Colliflower, president of the Merchants and Manufacturers Association; Charles Brown, of the Thomas A. Fisher Co.; Milton R. Baker, former manager of Station WMAL, of which Mr. Leese was the founder and owner, and Andrew H. Linsenmeyer, of the Geological Survey.

Among the honorary pallbearers will be Harry King, former president of the Chamber of Commerce; John Riordan and Charles Columbus.

The board of directors of the Chamber of Commerce will attend the services, Dorsey Hyde, jr., executive secretary of the organization, said.

The weekly civic program on Station WMAL, inaugurated by Mr. Leese, will be dedicated at 9 p. m. tomorrow to his memory. Mr. Littlepage, who was associated with the founder of the station in the legal phases of its development, will speak.

Tribute From Board.

Resolutions adopted at a special meeting yesterday by the chamber's board of directors described Mr. Leese as "a public servant and warm friend of Washingtonians, whose life exemplified all that is best and finest in our American ideals of good citizenship."

"Seldom," the tribute stated, "has any city been blessed with a citizen of greater character and integrity."

The board of governors of the Merchants and Manufacturers Association, of which Mr. Leese was a past president, and the board of directors of the Board of Trade, of which he was a member, will meet today to draw up resolutions.

The Federation of Citizens Associations last night named a committee to draft a resolution, following several impromptu talks in which Mr. Leese was praised for his civic activities and his generosity in extending facilities of WMAL to citizens.

The committee comprises Dr. George C. Havenner, Jesse C. Suter and Mrs. Elizabeth Sullivan.

Thomas J. Stanton Burial Tomorrow

Funeral Will Be Held at Holy Trinity Church.

Funeral services for Thomas Joseph Stanton, 86, member of the advisory board of the Riggs National Bank, who died Friday night at his home, 3003 O street northwest, will be held tomorrow at 9 a. m. in Holy Trinity Church. Burial will be in Holy Rood Cemetery.

Surviving Mr. Stanton are a son, Riley Stanton, and five grandchildren, Mary T., J. Leo, Stanton T., John Gibbons and Eleanor Pauline Kolb, all children of the late Mrs. J. Leo Kolb.

Vidal Appointed To Advisory Board

Succeeds Dr. Durand in Aeronautics Group.

President Roosevelt has appointed Eugene L. Vidal a member of the National Advisory Committee for Aeronautics to succeed Dr. William F. Durand, who has resigned, it was announced yesterday. Vidal is director of aeronautics in the Department of Commerce.

The committee, created by President Wilson, includes representatives of the Army and Navy, the Smithsonian Institution, the Weather Bureau, and the Bureau of Standards, and aeronauticel authorities from private life. None received a salary.

Dr. Durand was a member of the original committee and for some time devoted all his attention to work of the committee.

State Balks Rail Man's Will; Horses to Live

Waynesville, N. C., Dec. 2 (AP).—The laws of North Carolina and New Jersey will thwart Thomas Price's desire, expressed in the will of the 65-year-old former Union Pacific Railway official, that his horses be put to death painlessly.

Court officials here said today that the laws of the two States, in which Price maintained homes, forbid killing animals under such circumstances, and that the horses on Price's mountain estate near here would remain on the premises.

Railroad Cars Robbed Of Canned Peas, Flour

Twenty-eight cases of canned peas, valued at $56, and a quantity of flour were stolen from Pennsylvania Railroad box cars near Eleventh and M streets northwest early yesterday, Sergt. Charles G. Stallwitz, railway detective, told police.

Mrs. Jean Delattre Seguy, of 3303 Volts place northwest, told police yesterday a thief had stolen a black evening gown, valued at $125.

Envoy Helps Christmas Seal Sale

Post Staff Photo.

Dr. Otto Wadsted, Danish Minister, is shown purchasing the 1933 Christmas seals from Miss Martha Elizabeth Riis, of Richmond, granddaughter of Jacob A. Riis, who introduced the seals in this country 26 years ago. The annual seal sale started yesterday under auspices of the Society for the Prevention of Tuberculosis.

Terrell School Plans Its Own Club for Boys

Separate Move Lauded by Capt. Rhoda Milliken, Others at Meeting.

Organization of a Boys Club at the Robert Heberton Terrell Junior High School, apart from other similar movement now in operation under the direction of Maj. E. W. Brown and the National Boys Club, was considered yesterday by the executive committee of the school faculty following a meeting at which Garnet C. Wilkinson, assistant superintendent of the schools; Judge Fay Bentley, Capt. Rhoda Milliken and Miss Elizabeth Peoples were the principal speakers.

The club, it was planned, will be organized in the gymnasium for use of boys of the Terrell community, while the influence of the school in teaching self-control, self-reliance and self-support would be maintained through agencies of the Community Centers department. Interest in the proposition was commended by Mr. Wilkinson, who demonstrated the essential points of difference between the three boys' club movements in the District.

The club will be carried on by volunteer workers, as appropriations for the centers has been reduced. Corporation with all other agencies interested in setting up clubs was announced as a policy of the school organization. The assistant superintendent declared that any agencies set up for club work would make use of school facilities eventually.

Miss Bentley described the moral forces involved in eradication of boy gangs by their own cooperation. Capt. Milliken, of the women's bureau, urged that no movement be projected to produce "good boys," but rather to develop "regular fellows." Other speakers were Miss Elizabeth Peoples, Edwin B. Henderson, Howard Batson and Mrs. P. H. Martin. Miss Valerie E. Chase, principal of the Terrell junior high school, presided.

Waiters' Strike Closes Bars, Cafes in Madrid

Madrid, Dec. 2 (AP).—Madrid was without bars and cafes today when 4,000 waiters and clerks declared a general strike for higher wages.

Representatives of commercial clerks said they were considering joining the strike. Ten arrests were made in minor incidents attending the walkout.

Lynch Suspect Charges Abuse

"Never Ritchie! We'll Do Our Part" Placards Distributed.

(By a Staff Correspondent.)

Princess Anne, Md., Dec. 2. "Never Ritchie! We'll do our part."

Placards bearing this inscription were scattered throughout the Eastern Shore yesterday as Irving Adkins, one of the four arrested as a suspect in the lynching of George Armwood, Negro, was restored to duty as a special officer of Princess Anne.

Adkins issued a formal statement charging members of the Maryland National Guard who arrested him with torturing him after the arrest. Besides invading the privacy of his home, he said, the National Guardsmen wouldn't let him sleep while riding to Baltimore despite the fact he had been awakened at midnight and kept awake in the local armory.

Meanwhile, no decision has been reached as to when the Somerset County grand jury will be called to hear evidence against the four lynching suspects. Reports are, however, that the jury will be convened late next week.

All Negroes in Pocomoke City fled tonight when rumors became current that "it wouldn't be healthy for them" to be seen by the Saturday night crowds.

Soldier Medal For Heroism Awarded Trio

Citations in Each Instance Made for Lifesaving at Personal Risk.

The Soldier's Medal for heroism other than in battle was awarded yesterday to three Army privates.

Oscar K. Harris, jr., of Croseclose, Va., of the Eleventh bombardment squadron, March Field, Calif., who rescued two soldiers from the flaming wreckage of a plane, was one of the recipients.

Harris was thrown clear of the plane in the crash. He returned "at great risk to his life" and dragged them to safety, putting out their flaming clothing although his own clothing was afire and he was badly burned.

Austin W. Newbold, of Troy, N. Y., Twenty-sixth Infantry at Plattsburg Barracks, N. Y., was awarded the medal for "utter disregard of his own safety" when he rescued a girl from Lake Champlain.

The third award was to Daniel W. Tuttle, Renton, Wash., Sixth Engineers, Fort Lawton, Wash., who rescued three comrades whose canoe had overturned in rough water.

Talk Against Nazis Imprisons Priests

Two Catholics Sentenced for Expressing Views.

Berlin, Dec. 2 (AP).—Two Catholic priests were sentenced to imprisonment today for remarks regarded as derogatory to the Nazi regime.

At Dortmund, the Rev. Father Brodesser was sentenced to five months for making "insulting remarks" about Chancellor Hitler and Joseph Goebbels, minister of propaganda and public enlightenment, to a class of students of religion.

A month's imprisonment was given the Rev. Father Stender at Nordhausen for words from the pulpit considered offensive to Nazis.

North Dakota Bans Evictions in Winter

Governor Sends Word to Court Officials.

Bismarck, N. Dak., Dec. 2 (AP).—Eviction of families from North Dakota homes during the winter was limited by proclamation of Gov. William Langer today.

He ordered judges, peace justices, sheriffs, constables and other officers to desist from making or executing any process that would dispossess or evict a family from home now occupied, whether owned and occupied under any equitable title or under lease, written or oral.

Oberlin Alumni Here Plan Exercises Today

Judge Ernest H. Van Fossan, Board of Tax Appeals, an Oberlin graduate, will preside at exercises commemorating the 100th anniversary of Oberlin College, at 3:30 p. m. today, in the First Congregational Church here. Greetings will be read from President Wilkins of Oberlin and from Dean Mosher of Syracuse University, National president of the Oberlin Alumni Association.

Modernistic Stage and Ballroom Dancing

Fundamental and Smart Steps

Our Regular Weekly Ballroom Class Dance Will Start This Friday Night, 9 to 12. With Orchestra. Ballroom Instruction Class, 8 to 9. For appointment, call North 7213.

CATHERINE BALLE
1341 Connecticut Ave.

PRACTICAL AND LASTING GIFTS of LEATHER

BRIEF CASES

$2.25 to $10.00

BILL FOLDS...$.50 to $5.00

GLADSTONE BAGS $8.75 to $25.00

FITTED CASES..$5.00 to $25

TRAVELING CASES ......$3.50 to $10

G. W. KING, Jr.

English Saddlery—Trunks—Luggage

511 11th St. N.W.

30-Diamond Platinum Baguette Watch

Regularly $125

Ladies' 30-Diamond Platinum Baguette Watch, $125 value, this beautiful small size Baguette watch fitted with 17-Jewel and guaranteed movement. Another reason why you should pay cash and save

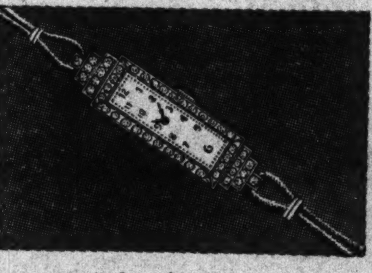

$63.50

Entire Stock of

Bulova Watches 25% Off

This beautiful Bulova Watch and an entire stock of Bulova watches featured in this sale at 25 per cent off. It pays to pay cash and save. This model pictured sells for $24.75. Now only,

$18.00

Also Hamilton, Elgin and Waltham Watches Drastically Reduced . . . Complete Stock!

ONE OF THE LARGEST STOCKS OF DIAMONDS IN WASHINGTON

A SMALL DEPOSIT WILL RESERVE ANY ARTICLE 'TIL XMAS

KAHN OPTICAL CO., JEWELERS

617 7th St. N.W. NAtional 5977

The Hecht Co.

F STREET AT SEVENTH

Gifts Any Woman Will Appreciate

SLIPS and GOWNS

$1.95

A woman always knows what another woman likes . . . she chooses gifts she'd like for herself . . . namely, lovely underthings! That's exactly why we offer these luscious silk garments for early gift-selection . . .

• SLIPS

All silk with lovely laces which every woman appreciates . . . cut in full lengths in V-top or straightline models. In flesh, tea rose or white.

Sizes 34 to 44—Pastel Shades

• GOWNS

In the most adorable of styles, with cap sleeves, and lacey dropped shoulder effects.

Sizes 15, 16 and 17—Pastel Shades.

Sample Size Box
IVORY SNOW
Given With Every Purchase!

Main Floor—The Hecht Co.

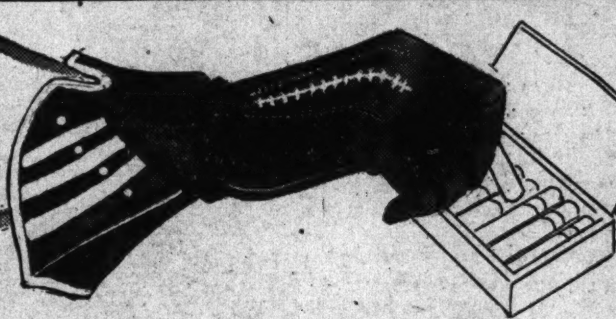

Lamb and Capeskin Gloves for Gift Giving

You're bound to please her with plain pull-ons or novelty flares of pliable, soft lamb and capeskins . . . Capes are washable, too! Black, brown, beige, navy or grey. 5¾ to 8.

$1.98

Main Floor—The Hecht Co.

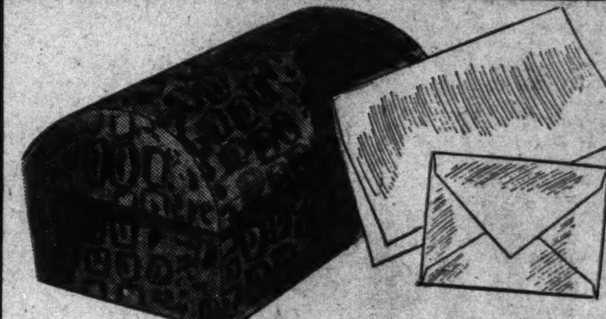

A Treasure Chest of Gift STATIONERY

And what a treasure of a gift! The chest is covered with leatherette. Contains 48 sheets and 48 envelopes of white, ivory or grey toned paper.

$1.00

Main Floor—The Hecht Co.

You can never give too many pairs of Margy Hose

$1

No matter how many pairs she has . . . no matter how many more pairs she'll receive . . . she can always use more silk stockings! These are in two lovely weights . . . sheer chiffons or service weights. Smartest winter shades. Sizes 8½ to 10½.

A sample size box of Ivory Snow given with every purchase!

Main Floor, The Hecht Co.

Board Denies Income Losses In Stock Sales

Transfer and Repurchase Plan to Evade Tax Losses on Appeal.

The Board of Tax Appeals yesterday followed the trend of tightening up on income tax evasion when it refused to allow a Minneapolis capitalist establish losses by selling securities to an employe of his company and then buying them back.

The action came in the appeal of Rufus R. Rand, jr., regent of the University of Minnesota, from a tax deficiency judgment. The board upheld the Internal Revenue Commissioner in judging Rand deficient $17,929 in his 1929 income taxes.

In his appeal, Rand contended he had acquired 3,450 shares of stock at a cost of $85,722. Subsequently the firm issuing the stock was thrown into involuntary bankruptcy, and Rand claimed his brokers told him they were unable to dispose of his stock.

Testimony showed that on the last day of December, 1929, both Rand and his company sold the stock held by them to A. S. Trux, secretary-treasurer of the Rand Co. The company received $5 for 1,000 shares of stock and claimed a loss of $29,015. Rand received $10 for his 3,450 shares and claimed a loss of $85,712. Income tax returns were filed accordingly.

Five months later, the concern was relieved of bankruptcy and its stock rose to $6 a share. Both Rand and his company then bought back the stock from the secretary-treasurer for the price they sold it, testimony showed.

The board held "these transfers were not arm's-length transactions—valid sales, whereby the sellers parted with all rights in the stock and the buyer acquired legal and equitable ownership therein—but effected merely an arrangement for the accommodation of petitioners." The board maintained the stock could have been sold for prices "substantially in excess of the nominal sum at which Trux took it over.

On the theory that the stock transfer was invalid as far as determining a loss was concerned, the board upheld the commissioner and found Rand and his company both to be deficient in the 1929 tax payment.

Cosmetic Bill To Be Altered

Concessions Expected in Copeland-Tugwell Plan in January.

(Associated Press.)

The pending Copeland bill, which aims, among other things, to set purity standards for what women put on their faces, is drawing such opposition that it may be modified after Senate committee hearings begin next month.

The measure was prepared by Senator Copeland (New York), in collaboration with Rexford Tugwell, Assistant Secretary of Agriculture. The senator concedes some changes will have to be made after the Senate Commerce Subcommittee ends its study.

As it now stands, the bill would expand the pure food and drug act to cover cosmetics and fake advertising besides providing penalties of $100 to $10,000 and imprisonment from six months to three years for those violating the restrictions on labeling, branding and advertising.

Speeding Fire Car And Auto Collide

Driver of Second Machine Injured Severely.

A speeding Fire Departmentt battalion chief's car last night collided with another machine at Third and D streets southwest, sending a colored man to Emergency Hospital with severe injuries.

Driven by Fireman John A. McCarthy, the car of Seventh Battalion Chief P. J. Sullivan crashed into the machine of William Cox, colored, 550 Twenty-fourth street northwest. Witnesses said the fire car was traveling with siren open.

Cox was treated for lacerations to his face and body and possible internal injuries.

Get to Washington! Is Cry to Builders

Home builders and land developers throughout the country were urged last night "to drop everything and get to Washington" and attend the meeting on Government loans at the Washington Hotel tomorrow.

The appeal for attendance was sent out in the form of a letter by the Home Builders and Land Developers National Committee, which is sponsoring the meeting.

"If you want Government loans for the financing of new construction, get here for the meeting," the letter read. "We have got to show the P. W. A. officials that this is one of the country's major businesses, and therefore deserving of Government aid, if for no other reason than to put this business and its millions of employes on its feet.

Pohick 4-H Officers Chosen.

Pohick 4-H officers elected at its monthly meeting, include Mary Travers, president; Gladys Bayliss, vice president; Christine Shepherd, secretary-treasurer and reporter; Edith Bayliss, cheer leader, and Mary Travers, song leader. Leaders for the club are Mrs. A. Hall, Mrs. Dora Deavers and Mrs. Joseph Slovensky.

Lumber Trade Shows Gains.

The lumber code authority yesterday reported to the Associated Press that employment gained 0.8 per cent and pay rolls 0.4 per cent in the industry in October, as compared with September of this year.

Bethesda Ford Dealer Wins Fight

Associated Press Photo.

As R. E. Sabine, Bethesda dealer in Ford motor cars, won his fight to sell trucks to the Civilian Conservation Corps over NRA Administrator Johnson's objections yesterday. Left to right—James M. Locknane, associate director of the purchases, sales and traffic division of the Agriculture Department; Alex M. Ashley, division chief signing contract for delivery of 818 trucks, and Sabine.

New Code Up

Enrollment Under Eagle Sought for Domestics.

Although it has been ruled that domestic servants are exempt from NRA regulation, draft of a code involving them has been made ready for submission to the National Recovery Administration. The code will seek a minimum wage of $30 a month, private living quarters, reduction in work hours, and a day off each week.

Welfare organizations from New York, Boston, Cleveland, Philadelphia and Buffalo participated in drafting the code at a recent meeting presided over by E. C. Rybicki, director of the free employment agency of the New York City Department of Public Welfare.

Arguments presented in relation to the proposed code are expected to have a bearing on payments to be made to women under the Civil Works Administration. There were 1,800 colored women on relief rolls here receiving 35 cents an hour for a two-day or three-day week of 8 hours a day. The C. W. A. payment of 45 cents minimum an hour for a 6-hour day and 6-day week, as given to men, taken off relief rolls, would amount to $16.20 weekly.

M.E. Churchwomen Plan Annual Sale

Woodside Bazaar, Supper to Be Held Tuesday.

The annual Christmas bazaar and oyster supper of the Ladies' Aid Society of the Woodside Methodist Episcopal Church will be held Tuesday afternoon in the church auditorium.

Mrs. John J. Dolan's Circle No. 2 has charge of the fancy work table, with Mrs. A. Biggs as chairman, and of the apron table, with Mrs. Fred Lutes as chairman. Circle No. 4, under the direction of Mrs. F. W. Loeffler, will have the linen booth, with Mrs. Stewart as joint chairman, and the white elephant booth, with Mrs. Buddecke in charge. Under the leadership of Mrs. Victor Grotlisch, Circle No. 3 will sell dolls and home-made candy. Circle No. 1, with Miss Lillie Anderson, chairman, has the cake and ice cream booths.

Mrs. B. B. McKay is chairman of Circle No. 5, which will serve the oyster supper. Mrs. William Folsom and Mrs. E. E. Jester have charge of a country store, where home-made jellies and canned goods will be on sale.

Expert's Report Ready On Colored Centers

Ernest T. Attwell, noted community recreation organizer, who has been making a study of recreation programs in colored community centers in Washington, will complete his report this week. The study was made on invitation from Mrs. Elizabeth K. Peeples, director of the Community Center Department.

Several meetings have been held to consider plans for development of recreational facilities and leaders for colored centers.

$457,512 Ford Contract Given

Award to Bethesda Firm Follows Controversy on Changed Type.

Contract for 818 trucks for the Civilian Conservation Corps was formally awarded yesterday to the Northwest Motor Co., of Bethesda, Ford dealers. Fifty-three additional trucks will be purchased from the Chevrolet Co.

The Northwest Co. will be paid $457,512 and the Chevrolet Co. $29,877. The awards were made on approval of Robert Fechner, director of emergency conservation work.

The Northwest Co. is the concern which recently protested to the War Department that specifications for the Conservation Corps trucks had been changed to the disadvantage of the Ford Co. A ruling by Comptroller General McCarl resulted in awarding the contract to the Ford Co.

Missionaries To Be Heard

300 Churches Represented at Session Opening Next Sunday.

The United Foreign Missionary Conference, sponsored by the Washington Federation of Churches, will convene at Constitution Hall next Sunday afternoon for a three-day session.

Approximately 300 Protestant churches in and near the District of Columbia will cooperate in carrying out the program, which will include addresses by missionaries from many parts of the world.

Among the speakers will be Dr. E. Stanley Jones, author and missionary to Asiatic countries, and Dr. Herman Chen-en Liu, president of the University of Shanghai.

Special services will be conducted next Sunday at Washington Cathedral. The speaker will be Dr. John R. Mott, of New York.

Reports on missionary work are to be submitted by Dr. Yi-fang-Wu, president of Ginling College, Nanking; Miss Lillian L. Picken, Satara, India; Bishop Logan R. Roo , Hankow, China; Dr. Charles R. Watson, Cairo, Egypt, and Dr. John Roy Strock, East Indian missionary.

Charles H. Alban, 60, Machinist, Dies

Hemorrhages Prove Fatal to Navy Yard Worker.

Charles H. Alban, 60, of Glen Echo, Md., a machinist at the Navy Yard, died late last night at the Emergency Hospital, the victim of internal hemorrhages.

Born in Charleston, W. Va., he moved to Harpers Ferry at the age of 18, and entered the harness-making trade. In 1910 he moved to Washington to work at the Navy Yard.

He is survived by three sons, Willard, Julian and Donald, and three daughters, Lillian B., Elizabeth and Emily.

No funeral arrangements have been made.

Earth Looses Long Pent-Up Stress as Volcanoes Spurt

Georgetown Priest Gives Theory on Outbreaks in Japan, Alaska.

(Associated Press.)

Simultaneous eruptions of volcanoes reported yesterday in Alaska and Japan were explained by Father F. W. Sohon, seismologist at Georgetown University, as possibly resulting from release of long pent-up stresses in the earth over a wide area.

There is no direct connection between volcanoes in these regions, he said, but there has been a long period without many earthquakes occurring, during which strains deep in the earth may have accumulated. Release of such strains might be manifested either as an earthquake or volcanic eruption.

Over long periods, Father Sohon explained, there seems to be a tendency for earthquakes and volcanic eruptions to occur in relation to each other.

The pressure created by rock masses readjusting their positions below the surface may force up lava in the necks of volcanoes. As the lava rises gases are released which make it lighter and this tends to accelerate the eruption.

Father Sohon said geologists have found evidence that in the past strains and pressures in the earth have been built up over wide areas and a similar process might be occurring today. There is no evidence that volcanoes are connected by cavities within the earth. One of two neighboring volcanoes often will erupt while the other remains quiet.

Volcanoes on both sides of the Pacific in general lie in the "earthquake belt" that surrounds that ocean, Father Sohon pointed out. The belt runs from the southern tip of South America up along the North American west coast, through Alaska, across to Asia and down through the Japanese islands.

Season of Bridge Opens Wednesday

League Tourney Winners Will Get Trophies.

The Washington Bridge League will meet at the Shoreham Wednesday night for its first monthly session of the season. Lieut. Comdr. W. A. Corley, U. S. N., retired, the president, will preside. Mr. Markwood Lake is chairman of the duplicate committee, and Mrs. Tom Hamlin, chairman of the hostess committee.

Trophies will be presented to the following winners of the District tournament at the Shoreham last month:

Woodward Trophy Cup, pair champions, Mr. and Mrs. Tom Hamlin, and runners-up, Mr. Leroy Thurtell and Mr. Richard H. Wood. Team of four, winners of the Eynon Bowl, Mr. and Mrs. J. H. Lemon and Dr. and Mrs. L. W. Lord; team of four, runners up, Mrs V. A. Clarke, Mr. Leroy Thurtell, Mr. V. A. Clarke and Mr. A. P. Stockvis. Evening Star Trophy, intermediate event. Miss Florence Brook and Miss Minnie Frengen, and runners-up, Mr. J. S. Surrock and Mr. Tiras Santos, jr.

OPEN EVENINGS UNTIL XMAS

for 3 GENERATIONS • CHARLES TRIBBY • Has Stood for Fine

WATCH REPAIRING

• All work done in our own shop on the premises, under the supervision of Mr. W. M. DUFF. If you appreciate fine watch repairing at fair charges, come to TRIBBY'S. Estimates cheerfully given.

LATEST HAMILTON, ELGIN, WALTHAM WATCHES AT ATTRACTIVE PRICES

ALL WATCH CRYSTALS 50c

TRIBBY'S 615 15th ST. N.W.

Opposite U. S. Treasury . . . . Next Keith's Theater

Post Want Ads Pay

ON ACCOUNT OF THE DEATH OF

MR. M. A. LEESE

This Store Will Be Closed All Day Monday

M. A. LEESE OPTICAL CO.

614 9th St. N.W.

Sale! HOME REMEDIES Come and Save!

Right Reserved to Limit Quantities

Phone District 5215

PEOPLES DRUG STORES

"ALL OVER TOWN" —the better to serve you!

Many Specials for Monday and Tuesday

. . . in this announcement we list more than 200 popular home remedies . . . arranged in alphabetical order for your convenience . . . many of these remedies are specially priced for Monday and Tuesday ONLY . . . while others are at our regular everyday low prices.
. . . it will pay you to check the list and supply your needs while prices are lower.
. . . a filled medicine cabinet is your assurance against many preventable ills . . . another way of saying . . . "An ounce of prevention is worth a pound of cure."

All items marked with a ★ are specially priced.

✓ CHECK THESE LISTS--- Note the Extra Savings!

Antacids

75c Acidine 63c
Bis-O-Carb Powder 50c
25c Bisodol Powder, 1 oz. Size ★ 19c
85c Calsoma 80c
Graham Gas Tablets 50c
50c Graham Milk of Mag., pt. 39c
50c Phillips Milk of Magnesia, 12 oz. 33c
25c Phillips Milk of Magnesia Tablets ★ 19c
50c Squibb Milk of Mag., 12 oz. 33c

Antiseptic Liquids

75c Bonsol 65c
60c Glyco-Thymoline 45c
$1 Ideal Antiseptic, pint ★ 38c
$1 Kojene 79c
60c La Lasine, 10 oz. 45c
$1 La Lasine, 20 oz. 79c
$1 Lavoris, 20 oz. 66c
75c Listerine, 14 oz. 59c
$1 Lysol, pt. 67c
25c Peoples Peroxide, pt. 19c
$1 S. T. 37, 12 oz. 89c

Antiseptic Powders

B. F. I. 24c
S. & D. Bo-Cor-Al, 4 oz. 49c
65c Keys, for hygiene 50c
75c Lorate 69c
60c Mucol, 5 oz. 49c
Nasene 50c
50c Tyrees, 4 oz. 38c

Baby Foods

35c Bordens Baby Brand Milk 32c
$1 Bordens Malted Milk, 15 oz. 53c
Coco Malt, lb. 37c
75c Dextri Maltose, lb. 59c
65c Dryco, 11 oz. 49c
25c Eagle Brand Cond. Milk 19c
15c Gerbers Vegetables, 2 for 25c
$1 Horlicks Malted Milk, lb. 69c
90c Klim 82c
95c Lactogen, lb. 89c
Lime Water, pint 15c
Meads Cereal 25c
75c Mellins Food, 10 oz. 59c
60c Mercks Sugar Milk, lb. 39c
$1.20 S. M. A. Powder, lb. 89c

Baby Remedies

40c Fletchers Castoria 24c
Freys Worm Syrup 29c
35c Graham Catnip and Fennel ★ 29c
50c Graham Worm Syrup 39c
50c Hands Colic Remedy 45c
25c Kelloggs Castor Oil 23c
Parco Castor Oil, 3 oz. 35c
30c Pitchers Castoria, 3 oz. 17c

Catarrh Remedies

60c Essence Mistol 53c
E. Z. Nasal Spray 50c
E. Z. Nasal Cream 60c
25c Hills Nose Drops 21c
Keys Nose Drops 35c
30c Kondons Catarrh Jelly 23c
$1 Pineoleum 73c

Cold Remedies

Cincho-Tone Tablets 25c
50c Graham Laxative Cold Capsules 45c
30c Groves L. B. Q. Tablets 21c
30c Hills Cascara Quinine 19c
Milburns Capsules 35c

For Your Dog

Bennetts Milk Bone, small 15c
65c Glovers Condition Pills 49c
65c Glovers Flea and Insect Powder 45c
75c Glovers Mange Medicine 49c
65c Glovers Laxative Pills 49c
25c Pulvex 21c
60c Sergeants Medicines 48c

Cough Remedies

60c Ayers Cherry Pectoral 55c
Creo Terpin, Wampoles, 3 oz. 29c
Family Physician 29c
25c Graham White Pine Cough Syrup ★ 17c
Halls Expectorant 35c, 60c, $1.00
35c Juniper Tar 30c
60c Pertussin 45c
65c Pinex 45c
35c Pisos, small 21c
60c Rem 45c
35c Smith Bros. Cough Syrup ★ 23c
Syrup Cocillana Comp., 4 oz. 48c
Syrup Sedatol, 4 oz. 59c

Effervescent Salts

60c Abbotts Saline Laxative, 48c
$1 Alkazane 89c
$1.25 Eno Effervescent Salt ★ 74c
60c Hexasol Saline Laxative ★ 49c
60c Jad Salts Condensed, 6 oz. 55c
85c Kruschen 73c
75c Nutra Sal 49c
60c Sal Hepatica 39c

Foot Remedies

35c Allens Foot Ease 25c
25c Blue Jay Corn Plasters 17c
35c Blue Jay Liquid 25c
Corn Fix 35c
35c Freezone, for Corns ★ 23c
35c Gets It 29c
35c Kohler's One Night Corn Cure 27c
$1 Out Gro 87c
Pages Foot Powder 25c
Scholl Zino Pads 35c

For The Eyes

60c Lavoptik 50c
75c McElroys Eye Lotion 49c
60c Murine Eye Wash 39c
65c Wyeth Collyrium 49c

Health Tonics

$1.25 Blud Life 79c
$1.25 Creomulsion 89c
$1.10 Father John's Medicine ★ 77c
$1.50 Graham Alterative 98c
$1.00 Graham Beef, Iron and Wine, pt. 89c
$1.35 Gudes Pepto Mangan 98c
$1.50 Maltine Combinations (except Spleenmarrow) 98c
$1.00 Miles Nervine 67c
$1.10 Millers Herb Extract ★ 83c
Nutraven Tonic $1.00
$1.50 Renault Tonic 98c
$1.15 Swamp Root Tonic ★ 79c
$1.25 Tanlac Tonic 79c
$1.00 Wampoles Phospho Lecithin 83c
$1.00 Wampoles Prep., pt. 75c

Headache Remedies

60c Peoples Aspirin Tablets, 100s ★ 33c
Bayer Aspirin Tablets, 100s 59c
60c Bromo Seltzer 37c
60c Capudine 53c
60c Harpers 40c
35c Hexin Tablets, 12s 32c
Louis' Tablets 25c
Stop-It 35c

Laxatives

60c Caldwells Syrup Pepsin 39c
60c California Fig Syrup 39c
25c Carters Liver Pills 17c
25c Cascarets 19c
$1.25 Edrolax, with Vitamins 98c
30c Edwards Olive Tablets 25c
25c Ex-Lax Chocolate 19c
E. Z. Tablets 25c
50c Feenamint 42c
60c Fleets Phospho Soda ★ 38c
Halls Chocolate 25c
35c Lapactic Pills 26c
Marlin Mineral Crystals $1.00
25c Morses Indian Root Pills 21c
50c Natures Remedy 42c
75c Parke Davis Alophen Pills ★ 38c
Peoples Psyllium Seed, black, lb. 49c
Peoples Psyllium Seed, blond, lb. 35c

Liniments

$1.25 Absorbine Jr. 83c
60c En-Ar-Co Oil 50c
60c Heet 47c
65c Mike Martins 49c
85c Moones Emerald Oil 74c
$1.25 Mothers Friend 98c
60c Musco 50c
60c Robene 54c
70c Sloans 59c
35c Yagers Liniment ★ 23c

Peoples Quality Household Drugs

Bathing and Rubbing Alcohol, pt. 29c
Essence Pepsin, 4 oz. 35c
Extract Witch Hazel, pt. 39c
Glycerine, 4 oz. 18c
Glycerin and Rose Water, 8 oz. 25c
Lime Water, qt. 25c
Mixture Rhubarb & Soda, 4 oz. 25c
Soap Liniment, 4 oz. 25c
Spirit Camphor, 4 oz. 35c
Sweet Oil, 4 oz. 20c
Peoples Quality Tincture Iodine, 3 oz. ★ 17c

Peoples Quality Purity Drugs

Peoples Quality Powdered Alum, lb. ★ 11c
Bay Rum, Imported, pint 59c
Borax Powder, USP, lb. 15c
Peoples Quality Boric Acid Powder U. S. P., lb. ★ 21c
• Brown Mixture, 4 oz. 17c
• Brown Mixture and Ammonium Chloride, 4 oz. 17c

Peoples Quality Purity Drugs

Camphorated Oil, 3 oz. 25c
Cascara, Aromatic, 3 oz. 25c
Castor Oil, 4 oz. 17c
Chalk & Orris Root, 4 oz. 15c
Chloroform Liniment, 3 oz. 25c
$1 Cod Liver Oil, pt. 69c
Compound Licorice Powder, 8 oz. 25c
Cream Tartar, 4 oz. 25c
Dobells Solution, Improved, pt. 35c
Elixir Lactated Pepsin, 4 oz. 25c
Epsom Salt, lb. tin 15c
Essence Peppermint, 2 oz. 20c
Lavender Flowers, 3 oz. 25c
Plaster of Paris, lb. 15c
Powdered Pumice, lb. 10c
Rochelle Salt, 8 oz. 29c
Senna Leaves, 3 oz. 25c
Sodium Bicarbonate, lb. 23c

Salves & Ointments

60c Antiphlogistine 52c
75c Baume Bengue 49c
50c Cuticura Ointment 39c
Graham Carbolic Salve 25c
Howards Boil Salve 25c
50c Iodex 39c
30c K. Y. Jelly 23c
40c Musterole 25c
50c Noxzema 37c
75c Pazo Ointment, tube 49c
$1 Pile-Foe 89c
60c Resinol Ointment ★ 36c
50c Unguentine, tube 39c
35c Vicks Vapo Rub 22c
Peoples Zinc Oxide Ointment, tube ★ 13c

Suppositories & Cones

$1.50 Anusol Suppositories 89c
$1.00 Boro Pheno Form 87c
Graham Glyc. Suppositories, 25c
$1 Norforms 89c
P. P. Suppositories $1.00
75c Unguentine Cones 69c
Wyeth Glyc. Suppositories 25c
Wyeth Wyanoids $1.19

Tablets & Pills

60c Alka Seltzer 49c
25c Anacin Tablets 21c
$1.25 Caroid & Bile Salts Tablets ★ 84c
50c DeWitts Pills 39c
50c Midol Tablets 35c
Peoples Brown Mixture Lozenges, 30s 19c
Peoples Calomel & Soda Tablets 19c
Peoples Cascara Tablets, 5 gr. 35c
Peoples Compound Cathartic Pills, 100s 35c
Peoples Hinkles Cascara Tablets, 100's ★ 13c
Peoples Lady Webster Pills, 100s 25c
Peoples Soda Mint Tablets, 100s 19c
Wyeth Lithia Tablets, 5 gr. 37c

Are you "out of sorts"? If so Take Beecham's PILLS

Billious conditions resulting from constipation are quickly relieved by taking Beecham's Pills. Relieves depressing headaches due to temporary constipation. Prevents constipation from robbing you of your normal energy and pep.

50c Size For 34c

SYL-VETTE

An Entirely Different Method to Lose EXCESS WEIGHT

BREAKFAST: Sip one cup of Syl-Vette Bouillon. "No other food needed to prevent hunger pains."
LUNCH. Sip one cup of Syl-Vette Bouillon. "No other food needed to prevent hunger pains."
DINNER. Eat all you want of your regular meal.
Note: One teaspoonful of Syl-Vette makes a cup of Syl-Vette Bouillon and excess weight vanishes because you eat less each day. Syl-Vette is a nourishing, concentrated food that prevents hunger pains, satisfies desire for food, and makes reducing easy. Guaranteed free from thyroids or drugs of any kind. Lose from 8 to 10 pounds per month safely with Syl-Vette.

30-DAY TREATMENT $1.00

15 Federation Groups Named In Montgomery

Committees to Represent Various Civic Units of Communities.

New committees of the Montgomery County (Md.) Civic Federation were appointed yesterday. Representatives from community organizations throughout the county were named to membership.

Robert E. Bondy, president of the federation, announced the committees as follows:

Membership.

Josiah W. Jones, chairman, Sandy Spring Neighborhood Community Council; Donald McA. Bowie, sr., Glenmont Center Citizens Association; R. E. Buckley, Indian Spring Park Citizens Association; Robert F. Fleming, Edgemoor Citizens Association; Dr. W. M. Gamble, Mohican Hills Citizens Association; Charles S. Moore, Town of Somerset; Andrew M. Newman, Chevy Chase (Martin's Addition) citizens committee.

Constitution and By-Laws.

C. A. Korbly, chairman, Mohican Hills Citizens Association; A. T. Coumbe, jr., Sligo Park Hills Citizens Association; Robert A. Littleton, Chevy Chase Gardens Citizens Association; Arthur B. Miller, Chevy Chase View Citizens Association; George C. Shinn, Kensington Chamber of Commerce; Roy A. Tomlinson, Chevy Chase (Martin's Addition) citizens committee; W. H. Wagner, Drummond citizens committee.

Legislation and Legal Action.

W. I. Cleveland, chairman, Kensington Chamber of Commerce; Emory H. Bogley, Friendship Heights citizens committee; Donald McA. Bowie, jr., Glenmont Center Citizens Association; P. O. M. Brown, Edgemoor Citizens Association; Judge R. Granville Curry, Battery Park Citizens Association; William B. Horne, Town of Somerset; O. M. Kile, Mohican Hills Citizens Association; Herman Schuh, Chevy Chase (section 4) citizens committee; E. W. Shepard, Chevy Chase View citizens committee; J. Bond Smith, honorary delegate.

Public Utilities.

J. Harry Welch, chairman, Chevy Chase, Section 8, Leland Citizens Association; H. Reginald Boyd, Woodside Park Civic Association; R. C. Corderman, Chevy Chase, Section 8, Leland Citizens Association; Capt. L. L. Dye, Garrett Park Citizens Association; J. A. P. Farnham, Friendship Heights Citizens committee; Robert F. Fleming, Edgemoor Citizens Association; Col. J. L. Gilbreth, Battery Park Citizens Association; Ernest D. Houghton, Town of Glen Echo; Maj. Edward A. Keys, Bradley Hills Community League; Charles W. Lane, Kensington Chamber of Commerce; John C. Newell, Woodmont Citizens Association; S. E. Stonebraker, Bethesda Chamber of Commerce; Morgan H. Watkins, Damascus Citizens Association.

Roads, Streets and Bridges.

Richard H. Akers, chairman, Garrett Park Citizens Association; John T. Bancroft, Sandy Spring Neighborhood Community Council; W. S. Brown, Chevy Chase Gardens Citizens Association; Oliver F. Busby, Chevy Chase Terrace Community Association; C. H. Godbold, Cabin John Park Citizens Association; Thomas E. Hampton, Bethesda Chamber of Commerce; Maj. E. Brooke Lee, Silver Spring Chamber of Commerce; Loren G. Polhamus, Chevy Chase Citizens committee, Section 4; Noah R. Robinson, Indian Spring Park Citizens Association; Harry B. Shaw, Sligo Park Hills Citizens Association; Walter R. Tuckerman, Bradley Hills Community League.

Public Safety.

O. P. M. Brown, chairman, Edgemoor Citizens Association; Col. Alvin B. Barber, delegate at large; S. Walter Bogley, Friendship Heights Citizens committee; James B. Carry, Drummond Citizens committee; John A. Dickinson, Alta Vista Community League; Allen H. Gardner, Woodside Park Citizens Association; James A. Hyslop, Indian Spring Park Citizens Association; Dr. M. G. Lloyd, Chevy Chase, Section 3, Community Association; H. T. McCuen, Town of Glen Echo; L. H. Odell, Brookmont and Vicinity Civic League.

Sanitation and Public Health.

Capt. F. O. Smith, chairman, Battery Park Citizens Association; Richard C. Birney, Glenmont Center Citizens Association; Hugh L. Buckingham, Linden Civic Association; J. Donald Clagett, Silver Spring Chamber of Commerce; John C. Flack, Chevy Chase (Martin's Addition) Citizens committee; H. B. Fleming, Glen Echo Heights Citizens Association; Hugh M. Frampton, Drummond Citizens committee; Charles W. Hopkins, Woodside Park Civic Association; James E. Malcolm, Chevy Chase Terrace Community Association; Harry B. Shaw, Sligo Park Hills Citizens Association; Charles E. Whiton, Alta Vista Community League.

Schools.

Rhees E. Burket, chairman, Linden Civic Association; H. D. Amiss, Chevy Chase Terrace Community Association; Mrs. V. H. Brewster, Sligo Park Hills Citizens Association; George W. Bryan, Town of Somerset; Judge R. Granville Curry, Battery Park Citizens Association; Victor H. Dent, Chevy Chase (Section 3) Community Association; C. I. Finn, North Woodside Citizens Association; the Rev. W. Clark Main, Damascus Citizens Association; J. Guy Neel, Seven Oaks Manor Citizens Association; Thomas W. Pyle, Bethesda Chamber of Commerce; Capt. F. O. Smith, Battery Park Citizens Association; Alton L. Wells, Garrett Park Citizens Association; Bradley M. Woodfield, Damascus Citizens Association.

Social Welfare.

George C. Shinn, chairman, Kensington Chamber of Commerce; W. B. Armstrong, Cabin John Park Citizens Association; Donald McA. Bowie, jr., Glenmont Center Citizens Association; Judge R. Granville Curry, Battery Park Citizens Association; George W. Davis, Seven Oaks Manor Citizens Association; Bernhard Enders, Woodmont Citizens Association; Mrs. Charles Lee Frank, Glen Echo Heights Citizens Association; Ralph P. Huff, Chevy Chase Gardens Citizens Association; Paul T. Hannen, Cabin John Park Citizens Association; William W. Moore, Sandy Spring Neighborhood Community Council; Thomas W. Pyle, Bethesda Chamber of Commerce.

Internal County Improvement.

William B. Horne, chairman, Town of Somerset; Nelson H. Bennett, Brookmont Civic League; C. E. Boswell, Town of Glen Echo; Dr. L. M. Christie, Silver Spring Chamber of Commerce; W. I. Cleveland, Kensington Chamber of Commerce; C. H. Godbold, Cabin John Park Citizens Association; C. A. Korbly, Mohican Hills Citizens Association; Dr. M. G. Lloyd, Chevy Chase (Section 3) Community Association; Charles H. Merryman, Bradley Hills Community League; C. W. Poole, Alta Vista Community League; E. W. Shepard, Chevy Chase View Citizens Association.

Publicity.

O. M. Kile, chairman, Mohican Hills Citizens Association; Charles T. Barber, Linden Civic Association; Royal H. Carlock, Brookmont Civic League; C. I. Finn, North Woodside Citizens Association; Oliver Owen Kuhn, delegate at large; Donald McA. Bowie, jr., Glenmont Center Citizens Association; Harry M. Martin, Chevy Chase View Citizens Association.

Public Finance and Budget.

H. S. Yohe, chairman, Chevy Chase (Section 4) Citizens committee; George H. Butler, Seven Oaks Manor Citizens Association; John A. Dickinson, Alta Vista Community League; Stephen James, delegate at large; Maj. E. Brooke Lee, Silver Spring Chamber of Commerce; Frederic P. Lee, delegate at large; John A. Overholt, Chevy Chase (Section 8) Leland Citizens Association; Rhees E. Burket, chairman, committee on schools; Richard H. Akers, chairman, roads, streets and bridges; William B. Horne, chairman, internal county improvement.

Sanitation Study.

Stephen James, chairman, delegate at large; W. I. Cleveland, Kensington Chamber of Commerce; John A. Dickinson, Alta Vista Community League; Walter R. Tuckerman, Bradley Hills Community League.

Recreation Program.

George W. Davis, chairman, Seven Oaks Manor Citizens Association; W. B. Armstrong, Cabin John Park Citizens Association; Dr. L. M. Christie, Silver Spring Chamber of Commerce; Capt. F. O. Smith, Battery Park Citizens Association.

Interfederation Conference.

President of the federation, E. C. Algire, Col. Alvin T. Barber, Emory H. Bogley, W. I. Cleveland, Col. J. L. Gilbreth, Charles W. Hopkins, Stephen James.

Bishop Freeman Will Confirm 18

Confirmation will be administered to a class of 18 by the Rt. Rev. James E. Freeman, Protestant Episcopal Bishop of Washington, this morning at 11 o'clock in St. Luke's Church at Bladensburg, Md. Bishop Freeman will deliver the sermon.

The class will be presented by the Rev. Robert Lee Lewis. It is composed of L. C. Weiss, Harry Phillips, Erasmus Bioudonne, William J. Fierstein, jr., Howard Cobb, Dr. Embert A. Lee Lacheur, Mallon M. Rea, Milton E. Poole, William A. Kearney, Headley E. Gasch, Miss Mary E. Frohlich, Miss Alice Huber, Miss Margaret Stanton, Miss Ruth Bacon, Miss Virginia Lewis, Miss Marie Lewis, Mrs. Gertrude Le Lacheur and Mrs. Mina E. Poole.

Window Vista Shows Contrast of Old and New

Underwood & Underwood.

A mingling of the old and new in Washington's building program along the Mall is shown with this view from a window of the Department of Agriculture. In the distance is the old Postoffice clock tower, soon to be razed. Its successor is to the left, with the new Internal Revenue Building also shown.

District Line Boulevard Plan To Fore Again

Revised Proposal to Be Laid Before Council in Mt. Rainier.

A proposal that a broad boulevard be constructed all along the line separating the District and Maryland will be outlined tomorrow night by Councilman Roger W. Moser before the Mount Rainier mayor and council.

Moser's plan calls for financing of the project by the Federal Government rather than the assessment of abutting property in the District and Maryland. He has suggested that it be called Washington Grand Boulevard in honor of the first President.

While not new, the proposal contains several features not hitherto suggested. Mayor John H. Beall and Councilmen Worley, Pruitt and Mathias have indicated they will support the plan.

J. Enos Ray, chairman of the Maryland Democratic committee and collector of internal revenue, has promised to support the movement, according to the promoters.

Senator Millard Tydings and Representative Stephen W. Gambrill will be asked to cooperate.

A committee will be appointed tomorrow night to confer with the Maryland Congressional delegation and the District Commissioners regarding means of presenting the plan to Congress in January.

Among those invited to attend the meeting are Thomas J. Llewellyn, of the Federation of Citizens Associations of the District; Maj. E. Brooke Lee, of the Maryland State Road Commission; George N. Palmer, of the Maryland-National Capital Park and Planning Commission, and Mr. Ray.

"Sound Money" Demand Voiced

U. S. Is Urged to Relieve Uncertainty of Public as to Values.

New York, Dec. 2 (AP).—Enrolling under the "sound money" banner of the Chamber of Commerce of the State of New York, Paul Shoup, vice chairman of the Southern Pacific Co., in a letter to the chamber released today, said that "if the United States is going to resume the use of gold as money it should immediately establish a definite relationship between gold and other mediums of circulation."

"The United States," said the letter, "has recognized gold as a monetary standard, by hoarding it in its own Treasury, by preventing its exportation, and by day-to-day purchases in the open market.

"These very actions indicate that it believes there will be a further appreciation of gold as compared with other forms of circulating media, for otherwise its citizens would be free to exchange currency and credits for gold which they can not now do under the law.

"Therefore, the uncertainty of our own people as to the value of the money left to them to use, without a definite relationship of such money and credits incident thereto to a gold standard, is quite understandable.

"Either we are going to use the gold for money or we are not. If we are, we had best establish a definite relationship promptly between gold and our other circulating media and invite the use of a free interchange of the one with the other.

"As John Sherman, when Secretary of the Treasury, remarked, 'The way to resume is to resume.'"

Firemen of Herndon Open Drive for Funds

The members of the Volunteer Fire Department of Herndon, Va., are conducting a drive to raise $1,300 to pay the note on the new engine house.

The committee in charge of the drive, which ends this month, includes T. Edgar Reed, chairman; J. L. Nachman, Douglas Mankin, Walter Farr, Culver Gates, John Hurst, George A. Bready, John Middleton and Henry Lego.

Two Youths Get Year On Shoplifting Charge

Carl J. Taylor, 23, and Swanson Gunter, 20, were convicted of shoplifting and sentenced to serve one year each by Judge Isaac R. Hitt in Police Court yesterday.

Mrs. Cecilia Clarke, of the Women's Bureau, testified she saw the prisoners steal merchandise from two downtown department stores. The court learned both men have records and that Gunter was released recently from Occoquan on a similar charge.

Bones of Men, Buried 30,000 Years, Found

Skeletons Discovered in Palestine by U. S. Anthropologist.

London, Dec. 2 (AP).—Remains of human beings estimated to have roamed Palestine more than 30,000 years ago are being freed from their limestone prisons by a young Californian here.

He is Theodore McCown, of Berkeley, Calif., working under a fellowship of the University of California in directing a staff armed with pneumatic tools, including chisels no longer than darning needles.

The discoveries include a dozen skeletons buried in soft ground that was gradually turned into limestone by the filtering in of a lime stream.

"The remains give us an accurate idea of life during the Mousterian period in Palestine," McCown said, "this period in Europe coming at the end of the last ice age and being characterized by a race of people known as Neanderthal. It ended about 30,000 years ago.

"As far as we can tell, these people were contemporary with Neanderthal man, but there are indications that they are neither Neanderthal man nor Homo Sapiens, to which modern man belongs.

Found on Mount Carmel.

"Neanderthal man was low-headed and short-limbed; the remains we have found are those of men with skulls of greater height, greater size and with long limbs.

"But, while the skulls denote a brain akin to modern types, these men had extremely prominent brow ridges not found in man today. Yet, Palestine man had a definite chin, something that is not characteristic of Neanderthal man in Europe. On the other hand, the crowns of the teeth seem in some respects to be Neanderthal.

"Palestine man, in height, resembles modern man. His brow ridges, however, gave him a brutal appearance not found now."

The finds, most of which were made by McCown himself, were made in three caves on the edge of Mount Carmel, 15 miles south of Haifa and near the village of Atlit, by an expedition under the auspices of the American School of Prehistoric Research, whose headquarters is at old Lyme, Conn., and the British School of Archealogy in Jerusalem.

Discovered Last Year.

The bulk of them was found in May 1932, and for more than a year they have lain in London, while McCown, who is 26, taught in the University of California.

Dated by flint tools found in association with them, the skeletons are shown in the uncovering operations to have been buried in doubled-up positions.

After their removal from the limestone slabs they are to be studied by Sir Arthur Keith, the noted anthropologist, who is adviser in chief.

After the present work, which McCown expects to take him at least a year, part of the remains will be returned to Palestine, while half of the remainder will go to the United States and half remain here.

Tiller's Marionettes To Give "Little Pigs"

Theodore Tiller's marionettes will present an original version of "Three Little Pigs" for the first time in Washington, Tuesday, at the opening of the All Couls' Unitarian Church Women's Alliance bazaar, in the church at Sixteenth and Harvard streets.

Money raised at the bazaar, which will close Wednesday, will be used by church welfare workers.

U. S. Completes Deal to Retire Liberty Bonds

Plans Under Way to Get Billion Dollars in Next Two Weeks.

(Associated Press.)

The Government yesterday wound up the first big financing job carried on during the Administration's gold buying.

Books closed at midnight on exchange subscriptions of called Fourth Liberty Loan bonds for the new 10-12-year Treasury issue. Already plans are under way for borrowing around a billion dollars within the next two weeks.

Details of the new financing—needed specifically to meet $727,000,000 of December 15 maturities—will be announced this week, probably about the time President Roosevelt will make a speech toward which some officials look for new light on his monetary plans.

Talks Wednesday Night.

The Presidential address comes Wednesday night. It will be made to the Federal Council of Churches of Christ in America and will be broadcast.

Exchange subscriptions for the $1,875,000,000 of called fourth liberties were opened 10 days before gold buying began October 25. Latest Treasury figures show more than $890,000,000 of the liberties have been offered for the new securities, which, for the first year, pay the same interest, 4½ per cent.

Studied in their relation to gold purchases, official figures show that roughly two-thirds of the exchange subscriptions were booked prior to the R. F. C.'s first gold price and the remainder in the month since.

Bond Market Steadied.

These developments were believed to prescribe short-term securities for the new financing. Another consideration, however, was a strengthening of the Government bond market Friday coincident with a third boost in the Government gold price in as many days for a new high quotation of $34.01 an ounce.

Also, the dollar held its own abroad during this week's 25-cent gold price increase. France's gold losses was one explanation advanced by exchange experts for this situation.

Mrs. John W. Walker Will Be Buried Today

Fredericksburg, Va., Dec. 2 (Spl.) Funeral services for Mrs. John W. Walker, member of a prominent King George family, will be held tomorrow at 2:30 p. m. at Trinity Methodist Church, King George Court House.

'Rump' Legion Post Rebuked By State Chief

Alexandria Rift Disclosed as Bowen Threatens to Revoke Charter.

THE WASHINGTON POST BUREAU.
907 Prince St., Alexandria, Va.
Phone Alexandria 523.

An attempt of a group of members of Alexandria Post, No. 24, American Legion, to withdraw and organize a new post was disclosed last night following the receipt of a telegram by Hannon E. Norris, commander of the post, from Homer K. Bowen, State department commander.

The dissension started early in the fall and reached a climax recently when the disgruntled members formed a legion post at Sperryville, calling it Rappahannock Post, No. 125. It was then moved to Alexandria. New officers, all Alexandrians, had been elected prior to the move.

When Commander Bowen learned of this action he sent the following telegram to Norris:

Forbids Alexandria Meetings.

"When, after careful consideration, I declined to charter a new legion post in Alexandria, that meant there was to be none there. Sperryville should not solicit members in Alexandria or hold meetings there and if the last move is an intent to sidestep my decision or to interfere with Post 24 then I shall be compelled to revoke the charter of the Sperryville post."

Various causes have been ascribed for the dissension in Post 24. The rebels applied for a new charter last September, but received no reply until last Friday night, when Commander Bowen denied the charter on the ground that basis of the controversy was no more serious than differences of opinion in other posts and that no city the size of Alexandria in Virginia has two white legion posts.

Bowen expressed the hope the two factions would be able to reconcile their differences. He said legionnaires who remain in Post 24 have shown a willingness to compromise, but those who withdrew have balked reconciliation.

Lanham Defies Bowen.

Clyde B. Lanham, commander of the new post, said last night he had received no formal notification of the State commander's refusal of a charter, but he pointed out that the Rappahannock Post holds a charter from National headquarters of the American Legion and that this could be revoked only by the National executive for just cause after the post has been granted a hearing.

He said there is no provision in the post's charter which requires it to meet in Sperryville. The post formerly, he said, frequently met at Fort Humphreys and Fairfax.

Dock Strikers Renew Battle

15 Arrested After Police Guarding Freighter Refuse Attack.

Baltimore, Dec. 2 (AP).—Fighting between striking union stevedores and police broke out again today near the pier at which the Commercial Alabaman, a freighter, was being unloaded by nonunion men.

Five hundred strikers charged the police lines drawn around the vessel, operated by the Moore and McCormack Line, and were successful in getting past the first line, but were repulsed by a second line.

Nightsticks were used by police in the hand-to-hand fight, while a number of the stevedores used bale hooks. One of the stevedores was knocked unconscious. About a dozen men were arrested after police reserves arrived.

Approximately 450 police guarded the vessel and in the harbor a fire boat and a police boat patrolled the water.

Two brushes between police and strikers occurred yesterday. Last night the ship was anchored away from the shore to avoid trouble.

Dance Discontinued.

The Branchville (Md.) Volunteer Fire Department has discontinued its midweek dances until after the holiday season. Continuance of Saturday dances has been an-

Hoover's Criticism of Rolph Called Act of Private Citizen

Friends Cite His Plan to Avoid National Issues for Nine Months.

(Associated Press.)

A prediction by Herbert Hoover that he would remain publicly silent nine months after leaving the White House was recalled yesterday by close friends as an aftermath of his brush with Gov. Rolph of California.

The former President missed his forecast by four days. His period of public silence lasted 8 months and 26 days.

Newspapermen who learned of Mr. Hoover's prediction before he left the Executive Mansion sought out men today in a position to know something of Mr. Hoover's plans and intentions. Almost unanimously they expressed—in private, of course—their belief that his clash with Rolph was only a temporary break in his rule of "no public statements."

One asserted that from recent contacts with Mr. Hoover he was sure the latter had no intention of an early step-back into the National arena.

Another close personal and political ally said Mr. Hoover regarded his criticism of Rolph's applause of the San Jose lynching as a statement from one Californian to another, rather than as a National utterance.

Still another opinion was that Mr. Hoover does not consider the present an opportune time for any open political activity and that he will continue to be a quiet resident of Palo Alto, Calif.

Mr. Hoover held close to his rule until he disagreed with Rolph's statements. There were only minor exceptions, and he was pressed to speak publicly many times. The first instance occurred several days after he left the White House. When President Roosevelt declared a banking holiday, reporters pressed Mr. Hoover, then in New York, for his views on the crisis. His only answer was to send word to newspapermen that he felt the country should "support the President."

In Knifing; Youth Held

Lebanon, Va., Dec. 2 (Spl.).—Russell Bowman, 17, died in Lebanon General Hospital yesterday morning, the result of knife wounds said to have been received in an altercation at Honaker late Wednesday afternoon.

Early Combs, 17, is being held in the Russell County jail here. The two youths are reported to have engaged in a fight, in which Combs's father, Will Combs, also figured. The elder Combs is free under bond.

Newest Entry in Kittie Contest

Post Staff Photo.

William Horton, jr., 9, of 3829 Fourteenth street northwest, holds Folly, a blue Persian kitten, which will be entered in the fourth annual championship cat show in the Lee House December 15 and 16. Folly's parents were blue ribbon winners.

Buffalo Bulls Battle 3 Days; Rebel Deposes King of Herd

Loser on "Pawnee Bill's" Ranch Takes 3 Cows and Escapes.

Old Town, Okla., Dec. 2 (U.P.).—An unadvertised revolution and a three-day battle deposed another monarch this week on the huge buffalo ranch of Maj. Gordon W. Lille (Pawnee Bill).

Old Patriarch, the big bull which has led Pawnee Bill's buffalo herd for ten years, was challenged and finally beaten by a younger bull.

The battle raged for three days and nights, with intermissions when both animals, seemingly by common consent, would sink to the ground exhausted.

A herd of cows and calves ringed the fighters, watching and waiting. Time after time the bulls charged headlong at each other, crashing their shaggy skulls together with the force of piledrivers.

"Old Patriarch finally failed to rise. The younger bull nosed the waiting cows and calves into a herd and led them away.

Three old cows elected to stay behind with the fallen monarch.

Disconsolately he rose, led his three remaining followers to the south fence of the ranch. He charged the stout fence repeatedly until he cracked off two posts and he and the three cows were free, but his freedom was shortened as Pawnee Bill's ropers recaptured them the following day.

Maj. Lille has named the winner New Deal.

Gotham Plans No "Whoopee" Repeal Night

New York "Nonchalant" as It Prepares for Liquor.

New York, Dec. 2 (AP).—Repeal night in Manhattan will be vociferous, but not raucous—a lot of "auld lang synes," but few "Sweet Adelines"—if the consensus of bartenders means anything.

For the drought will not end with a deluge.

Edward P. Mulrooney, chairman of the State alcoholic beverage control board, says the supply of whiskies will be plentiful.

Hotels, restaurants, and clubs have polished their glassware—party reservations have been made—warehousemen are ready to send liquor trucks dashing about town the minute the last convention tolls the knell of the passing era.

New Yorkers Nonchalant.

But New Yorkers are calmly blase about it all, quite nonchalant, and, if the barkeeps know their trade, will accept the evening, as just another night.

"The town will not get high Tuesday night," said a barkeep, who has been ringing up 40 cents for each drink of illegal liquor ever since prohibition was born.

"You see, it'll be a blow to the new order if there is an orgy the first night. And then, liquor is nothing new here."

Prohibition will die officially some time Tuesday afternoon. At that moment, the signal will be given for deliveries here. Trucks loaded with liquors already on hand will begin the twilight ride of Scotch and rye to the 1,400 or so restaurants, hotels and stores that have licenses.

"Whoopee" Not Anticipated

The parties will not get under way until the post-supper hour, and will last legally until 4 a. m. Wednesday, illegally until dawn.

However, the hilarious whoopee, the shouting and the tumult of New Year's celebrations are not anticipated by proprietors.

"It won't be nearly so wild as the night beer came back," said a loquacious bartender, who has been selling liquor for eight years, but who had to borrow the $500 for his provisional license fee.

And the speakeasies and rum row and rackets—institutions that came in with prohibition, what will happen to them?

Officials have turned thumbs down on them, but the barkeepers say—the speakeasies:

Many of them have applied for licenses and will go on the up and up. Big investments and big trade are assets that they will try to protect.

Some will operate still as blind tigers.

Rum row:

That fleet of law breakers that operated just over the dead line of the Coast will become a problem for revenue collectors. The World-Telegram says 15 rum runners are riding the swells of the Atlantic off Long Island, waiting for foggy weather to land their cargoes and escape import duties.

Coast guard and custom office vessels are watching them, determined to stamp out their racket.

Each ship carries a cargo of 7,500 cases.

Matthew Woll Assails Loans

Labor Official Also Asks War on Secret Red Activities Here.

New York, Dec. 2 (U.P.).—Matthew Woll, vice president of the American Federation of Labor, urged tonight over a National radio hook-up that no loans to finance purchase of commodities be granted Soviet Russia before the United States exhausts its capacity to loan to its own people.

Woll also proposed that the Department of Justice be given authority and funds to "observe the secret operations of Communists in our midst."

The labor leader was making the third of a series of four addresses sponsored by the American Alliance of the United States. He declared:

"Every reason that was valid against recognition two months ago, and during all of the past 17 years, remains valid. However, recognition has been granted and we have got to save ourselves from its consequences, if we can."

As long as communism is communism its conflict with democracy will go on, and "an agreement signed by two men in Washington" will not stop it, he asserted.

Woll quoted a statement by Maxim Litvinoff to the effect that Russia is able to sell agricultural products 70 per cent cheaper than capitalistic competitors. This, he said, "can and will impose irreparable injury to our farming communities."

"Why, then, should American taxpayers' money be loaned to an insolvent nation?" he asked.

Rabbi Hits Ban On Holy Land

Calls on Jews to Protest British Bar on Race in Palestine.

Rochester, N. Y., Dec. 2 (AP). Jews in America and abroad, said Rabbi Saul Silber, of Chicago, tonight, must raise their voices in protest of the British government's policy of deporting and exiling Jews from Palestine, after their legal admittance.

Addressing delegates to the seventeenth annual National Mizrachi-Zionist convention, Rabbi Silber, president of the Hebrew Theological College, scored what he said was Britain's failure to fulfill promises made in the Balfour declarations.

He asserted the immigration bars should be raised for Jews exiled from Germany. Palestine is the logical place for the exiles, he said, because "it has the soil and the Jews from Germany have the soul" for the land."

The Mizrachi Women's Organization of America opened its two-day convention tonight with 50 delegates registered. Mrs. Adelia Goldstein, of New York, is president.

Prince Georges Officers Probe Mystery Death

Salesman Is Found Dead in Garage With Two Shots in Heart.

Prince Georges County police yesterday were investigating the death of Frank G. Cozens, 47-year-old salesman, found shot to death in his garage, 4431 Legionaire street, Brentwood, Md.

Two bullet wounds were found near Cozens' heart after his wife had called police. County authorities were inclined to believe Cozens had committed suicide, although a report that $500 was missing from his pockets was being investigated.

Dr. Oscar La Vine, of Mount Rainier, who performed an autopsy, said Cozens' death could be either murder or suicide. Both bullets touched the heart, he said, causing a hemorrhage.

Justice of the Peace Robert E. Joyce will decide today whether an inquest will be necessary.

Citizens Snag Rum Bill With Objections

Continued from Page 1.

tribution of alcoholic beverages, although A. H. Gregory, of Stanton Park, and Dr. W. P. Kenealy, of the Central Association, protested that liquor control should be liberal, with emphasis placed on teaching of temperance.

Report of the special liquor committee was presented by Mr. Quinn. It proposed creation of an alcoholic beverage control board of three members to be named by the District Commissioners. Board members should be bona-fide residents of the District for five years preceding appointment.

The board would establish and operate municipal stores for the sale to licensees at wholesale prices and to all others at retail prices. Liquor for consumption on premises would be sold only for cash by licensed hotels, restaurants, clubs, dining cars and boats.

Alcoholic beverages for consumption off the premises would be sold only by the municipal liquor stores. Unlimited purchases would be permitted at the stores, the hours of which would be limited from 9 a. m. to 9 p. m., except on Sundays and holidays.

Hours Would Be Limited.

Those licensed to sell liquor for consumption on the premises would be limited to sales between noon and midnight on all days except Sundays. Importation of liquors into the District for sale, except by municipal stores, would be prohibited. Reasonable license fees on a graduated scale to be charged according to size, type and estimated patronage of the licensed places also were provided.

Dr. C. B. Campbell, of the District Medical Association, said he agreed with most of the report, but intended to submit a minority report.

"Return of the saloon is the greatest problem we face today," Mr. Sullivan said in proposing greater restriction than the committees. "When drinks were served over the old bar a person at least had to be sober enough to stand up and get his drink. But with liquor served at tables it is not necessary to be even sober enough to stand."

He proposed prohibition of serving of anything but wines of not more than 18 per cent alcoholic content by volume and beer of not more than 5 per cent alcoholic content by volume for consumption on the premises.

Canadian Law Criticized.

Charles R. Hardy, of the Washingtonians, said the proposal to limit on premise consumption to hotels and restaurants and such places would constitute class legislation because it would mean the poor man would not be able to get a drink. Poor men's restaurants could be licensed, it was said in reply.

The strict Canadian law had not tended toward temperance in consumption of srong liquors, Mr. Quinn said in urging a "certain liberality."

Mr. Suter proposed all of the preprohibition limitations on location of drinking places. These included a 1-mile zone around Soldiers' Home, half mile around St. Elizabeths and varying distances around other Federal establishments and beyond the old fire limits of the city.

Edwin S. Hege, of the Chevy Chase Association, said no drinking place would have a "ghost of a chance" to get a license in the territory of his association.

Mr. Quinn accepted a proposal which had the indorsement of Mr. Yaden and others that the wishes of citizens' associations should be respected by the licensing board.

Referendum Is Proposed.

Edward H. Young, of the Logan-Thomas Circle Association, proposed a city referendum on the question, with machinery to be set up by Congress. He said such a referendum would be a step toward representation in Congress.

Mrs. Harvey W. Wiley, of the Kalorama association, said beer makes for drunkenness. In September alone, Mrs. Wiley said, there were more than 2,000 persons arrested for getting drunk on beer in the District. Mr. Gregory predicted sale of beer had fallen so far below expectations that less than 50 per cent of those now licensed would seek to renew their licenses.

Thomas J. Llewellyn, of the Rhode Island avenue association, said he was opposed to sale of liquor in any form in the District and moved to table the committee report. Mr. Hege sought a roll call, but it was decided by a standing vote, 15 to table and 40 against, and the debate continued until W. J. Neale, of the North Cleveland Park association, brought it to an end with a motion to adjourn.

Aid Society to Serve Supper.

An oyster supper will be served by the Ladies Aid Society of the Branchville, Md., Methodist Episcopal Church, Thursday night from 5 to 9 o'clock in the church hall. Mrs. Walter Harr is in charge of arrangements.

Hogan, Sizoo Deliver Chest Pleas on Radio

Pulpit Appeals Due Today in Effort to Reach Charities' Goal.

Two urgent appeals to put the Community Chest over the top before tomorrow's report meeting were made last night over the radio by Frank J. Hogan, campaign chairman, and the Rev. Joseph R. Sizoo, pastor of the New York Avenue Presbyterian Church.

Today the clergy will make another plea for support of the drive from their pulpits. The Most Rev. Michael J. Curley, Archbishop of Baltimore, yesterday addressed another pastoral letter to the clergy and laity of the Catholic Church in Washington, urging financial and personal cooperation with the Chest campaign.

Speaking over WRC last night, Mr. Hogan painted a vividly contrasting picture of the happiness surrounding many people in their preparations for Christmas and the fate that must befall those unfortunates who, but for the charitable agencies financed by the Community Chest, must face hopeless misery.

For Hospitals and Orphans.

"In the midst of all this preparation for the day of giving and receiving, of cheer and cheering," he said, "I heard a whimper in my ears. I had been transported out of the Christmas brightness back to the Children's Hospital, the Children's Country Home, the Washington Home for Foundlings, the Florence Crittenton Home, St. Anne's, St. Joseph's and St. Vincent's Orphans Homes, the Episcopal Home for Children and the Jewish Foster Home.

"At my side, tugging my fingers, there appeared the little crippled boy whose only hope is bound up in a long course of treatments charity must provide. And two little foundlings, their heads hardly reaching above my knees, pleadingly looking up to me to play with them; yearning as only they know how to yearn for tenderness and love, and then a moan from a 3-year-old strapped to a board lest her childish movement should retard what science, promoted by charity, is endeavoring to do to cure her of tuberculosis of the spine.

Thousands of Needy.

"The mist in my eyes blurred the Christmas wreaths, the cheerfulness of the hurrying, healthy, comfortably garbed crowds and the activities of the shops. That mist came because amidst all the bright and hopeful preparations for the coming of Christmas I realized that literally thousands of my fellow residents of this Capital City have failed to respond to the Community Chest's plea that they, by their pledges now, provide for the needy next year.

"I am appealing to you tonight, pleading with you, begging of you, only because after five months of preparatory work and two weeks of intensive campaigning, the city of a half a million has failed by as many dollars to guarantee adequate care of God's unfortunates in 1934."

"For sheer hard work and consecration the Community Chest has no parallel and never has had a parallel in this city," Dr. Sizoo said over WMAL. "That it has not as yet reached its goal must lead us to believe the only thing we can say is that we do not care. That is well-nigh impossible to believe. I can't believe that this city has no heart.

"Tonight, therefore, we make one final plea to the soul of this city. I am not speaking as a member of the Community Chest, nor as an official of any organization included in it, but rather I am speaking as a fellow citizen to the people of a city that I love.

Unstinted Church Support.

"I am making a pleas as a minister of religion. You may be sure ministers of every faith and creed have studied the Community Chest, know how it functions, and give it their unstinted praise and cooperation. Because we come so close to the hearts of men and women, we also know what the Community Chest is doing. It is entitled to your support. It deserves your sponsorship. This goal which it seeks is the irreducible minimum of need of its 60 organizations. Cut any one of them and it will bleed.

"The Community Chest is not simply making another plea tonight. It is not asking what it has been asking for several weeks now. The Community Chest is making a brand-new plea to all the citizens of Washington. The watchword is no longer 'Give,' but 'Sacrifice.' If the objective is to be reached it must be through giving that hurts, and by the channels of self-denial."

Dr. Sizoo backed up his own words by adding substantially to his former generous contribution to the Chest.

Church Session Called for Friday

Annual Prince Georges Rally at Hyattsville.

The annual convention of the Prince Georges County Council on Religious Education will be held at 7:30 p. m. Friday in the Hyattsville First Baptist Church.

Divisional conferences are scheduled for these departments: Beginners and primary, Miss Elsie Geis, of Laurel, in charge; junior, Miss Lillian McCormick, of Baltimore; young people, the Rev. A. K. Stockebrand, of Mount Rainier, and adults, Mrs. James Severe, of Hyattsville.

A general session will be held from 8:30 to 9:30, when officers will be elected and reports heard from departmental officers. Special music will be provided by the young people of the Camp Springs Methodist Episcopal Church and the men's quartet of the Riverdale Presbyterian Church.

The Rev. R. Y. Nicholson, pastor of the Rhode Island Avenue Methodist Protestant Church, Washington, will deliver the principal address.

-:- The Federal Diary -:-

By Morgan Baker
(Trade-mark Applied For)

He'd Pull Better on Full Rations.

RENEWING his fight for the merit system, Luther C. Steward, president of the National Federation of Federal Employes, has notified leaders of the Civil Service Assembly that "at every turn one finds evidence of undermining, of tearing down."

BAKER.

Mr. Steward pointed out that the organized Federal employes have been largely responsible for the various constructive measures which are raising the level of the civil service system, citing as an instance the classification law which he termed a cornerstone of progress.

"A strong Federal employe organization, setting its face directly against these attacks upon the merit system, is the greatest influence to secure for taxpayers a full measure of service for every dollar expended," the labor chief declared.

"Opportunities for cooperative effort on the part of Federal employes are unlimited. Employe organization is not antagonistic but cooperative; preserving complete independence, however, for the purpose of laying facts before the public; to criticize when criticism is due; to offer constructive proposals and, in general, to assist in bringing about needed progress. The attitude of the American people should be that such organization is a necessary adjunct of Government. Its record in the Federal service proves the truth of this contention."

* * * *

Election and installation of officers will be held by Interstate Commerce Commission Lodge No. 58, American Federation of Government Employes, Tuesday night at the Hamilton Hotel. The meeting will be called to order at 8 o'clock, J. A. Talentino, secretary, announced.

* * * *

WAR DEPARTMENT, LOCAL No. 261, National Federation of Federal Employes, will meet at 8 p. m. Tuesday, at 710 Fourteenth street northwest. Louis Brehm, Direction Service Relations, Postoffice, will speak on "The Value, Service and Growth of Credit Unions."

A three-act play, "Christmas Memories," will be presented under direction of Miss Lena G. Parks. The cast includes John Ruthven and Mrs. Ruby McInnis. A social hour will follow under supervision of Raymond E. Rapp, First Baptist Church organist and choir director. A quartet composed of Miss Alice Haig, Mrs. Catherine Bentley, Eugene Swygert and Benjamin Wheatley will lead the singing.

* * * *

Duck-Pin Notes.

Most of the bowling teams took a rest over the Thanksgiving holidays, but a few rolled on schedule.

* * * *

Double-headers are slated for Thursday night in the Marine Corps League, due to postponed matches last week.

* * * *

Interest in bowling is being shown by all the old-timers at Veterans' Administration. Frank Gerardi and Charlie Caggianno (*), city champions in Boston years ago, are sticking right up with the leaders in this year's league. Frank Wilmot, a star in Montana about 1906, they say, also is rolling a good game consistently.

* * * *

Federal League.

Led by Day Boston with 380, Postoffice team retained its two-game margin by winning two games from Navy Yard. Abe Beavers rolled 155 and a set of 393 for the Gunsmiths. Patent Office kept in step with the leaders by winning two from Commerce. Herbie Kaschub, with a 160 game and 381 set, was the main factor in their victory.

JOLLIFFE.

Gene Hargett rolled a 153 game and 386 set for the losers.

The big noise of the week was caused by the veteran bowler, Jimmy Jolliffe, who contributed a 164-game and a new season record set of 407 in the Internal Revenue-G. P. O. match. The Tax Collectors stopped the Printers by taking all three tilts.

The standings are:

	W.	L.
Postoffie	21	9
Patent Office	19	11
National Capital Parks	18	12
Government Printing Office	16	14
Navy Yard	16	14
Commerce	16	14
Internal Revenue	14	16
Veterans Administration	12	18
Bureau of Prisons	11	19
Division of Investigation	7	23

* * * *

Treasury League.

Arthur S. ("Steve") Brodie rolled high game of 144 in the money circuit last week, while "Nick" Carter piled up a set of 384. William R. Rawson continues to lead with 111 high individual average. The team standings are:

	W.	L.
Dorics	18	9
Modernists	16	11
Saxons	16	11
Aztecs	15	12

* * * *

Dynamite League.

W. B. Long's set of 333 assisted the Little Potatoes to sweep the Duds and increased the league lead of the Little (?) spuds to four full games. Dr. William V. Linder pounded out a set of 324. The honor roll is: Long, 333; Simonton, 328; Clayton, 327; Spiess, 326; Linder, 324; Abbott, 323; Schultz, 322; Weinert, 321; Weisbach, 318; Wilcox, 318; Horan, 317; Grigsby, 314; Shelton, 314; Reichgut, 314; Robinson, 309; C. L. Brown, 308; Chipouras, 308; Conger, 307; Dapolito, 303, and Lange, 301.

	Won.	Lost.
Little Potatoes	22	8
Steam Rollers	18	12
Sleuths	17	13
Wrecking Crew	16	14
Tornadoes	14	16
Blow Hards	13	17
Duds	12	18
Hill Billies	8	22

* * * *

GEN. HUGH JOHNSON, National Recovery Administrator, and Mrs. Johnson will be honor guesst at a ball to be given at the Mayflower Hotel by the NRA staff December 16. Christmas colors will be followed in decorations and favors. Members of the executive committee on arrangements include:

Mrs. B. Mae Eidson, Mrs. Nancy Harfield, Miss Sally Turner, Miss Cary Welch, Miss Florence Johnson, T. Lee Miller, William V. Lawson, Troy B. Hewitt, John Keating, Lester S. Dame and Floyd Rains.

Several minor committees are working to make the dance one of the most brilliant in Washington this season.

* * * *

"Only the small ones get away," says Louis Krauss, Treasury, who claims the title of champion fisherman in that department.

* * * *

Diary Guest Tickets.

IF your name in this column is followed by (*), call in person on the Federal Diary editor between 4:30 and 6 p. m. You will receive tickets to Loew's Fox (stage, Anita Page and other stars in "Crazy Quilt"; screen, Lionel Barrymore and Alice Brady in "Should Ladies Behave?"); or to Loew's Palace (Joan Crawford and Franchot Tone in "Dancing Lady"); or to Loew's Columbia (Adolphe Menjou and Benita Hume in "Worst Woman in Paris"). Persons whose names appear Sunday, call for tickets Monday.

* * * *

Winner in Class B of the third annual checker tournament of Identification Unit, Division of Investigation, Justice, is L. Shanken. F. Major and T. D. Griffith are tied for second place and will hold a play off series this week. Standing of the other players is: A. Ground, C. Sweeny, G. Dickerman, S. C. Brown and L. J. Rice.

* * * *

THREE inventions of value to military service were announced yesterday. The patents, granted to three men in Government service, were issued under the act of March 3, 1883, which allows the Government to use the devices without paying royalty.

A radio amplifier for low frequencies, empodying a new means of regenerative amplification, is the invention of Ross Gunn.

Elmer C. Goebert, U. S. A., has perfected a lifting jack wherein the effective bearing between the extensible portion and the casing is increased.

Purification of trinitrotoluene by recrystallizing the TNT from a solution in which the solvent consists of carbon tetrachloride and ethylene dichloride is the valuable chemical patented by William H. Rickenbach, U. S. N.

* * * *

Harris & Ewing.

MISS DORIS GARTSIDE, of the National Recovery Administration, is on the ticket committee for the gala ball the NRA staff will hold in honor of Administrator Johnson December 16.

Little Marion Alice, 8, paused in front of a battered automobile parked in the starling zone on Pennsylvania avenue, and observed: "My, that car certainly needs a massage!"

* * * *

West Virginia Fete.

Apple cider and ginger bread will be served when the Hill Billies (West Virginians to you) gather at the Raleigh Hotel Wednesday night at 8 o'clock. Dancing, entertainment and cards are scheduled to honor the new representative from the Third West Virginia District, Andrew Edmiston, jr. Tickets may be obtained at the door or from J. L. Bateman, General Accounting Office, society secretary, or from E. H. Nunnally, Bureau of Standards, society president.

* * * *

ONE of the world's pioneers in radio is J. W. Scanlin, now in Office of Naval Communications, Navy. He first started with electricity 30 years ago.

When radio equipment was being tested there was much rivalry between competing companies. In one instance Mr. Scanlin tells of a case where, when testing an interference preventer, a nearby commercial station, owned by a rival concern, had orders to hold the key down continuously while the test was being carried out.

SCANLIN.

Since the stations were only 500 feet apart, it is needless to say that the test was unsuccessful. Since such practices were the custom all inventors were suspicious of everyone when trying to test out new apparatus, Mr. Scanlin recalled.

In one case a French scientist brought a gold coherer detector to Mr. Scanlin's station for test. Atmospheric noises were much worse at the Highlands radio station than anything the Frenchman had encountered in Europe. He was suspicious that the Navy personnel had been subsidized by competitors to create intentional interference with his equipment. He searched the station from cellar to attic and, at one time, saw a man practicing with a key and felt certain that he had encountered the culprit. He continuously heard code interference through his detector and was satisfied that there was nothing incriminating only when he was informed that both the Postal and Western Union relaying stations were located a few hundred feet from the Naval radio station.

* * * *

Tickets are going fast for the Division of Investigation Athletic Association dance slated for Saturday night at the Roosevelt Hotel, C. A. Sweeny (*), chairman, announces. Handling the arrangements with Mr. Sweeny are H. A. Martin, Harold Durkin and Lester Singman.

* * * *

CONTACT is being made with thousands of boys and girls in the farm belt of Illinois, Nebraska, Kentucky and Iowa, by Miss Gertrude L. Warren, specialist in Extension Service, Agriculture. Miss Warren will return to Washington December 9. Working with 4-H and other clubs organized through the Department, she helps to make rural life more attractive to farm sons and daughters. She stresses home making improvements.

MISS WARREN.

* * * *

N. F. F. E. Meetings.

Tomorrow, 8 p. m.—Navy Branch of Local, No. 2, suite 604, 710 Fourteenth street northwest.

Tomorrow, 8 p. m.—Guides and reception committee for open house, 10 B street southwest.

Tuesday, 6:30 p. m.—Finance committee, Local, No. 2, suite 604, 710 Fourteenth street northwest.

Tuesday, 8 p. m.—War Local, No. 261, suite 604, 710 Fourteenth street northwest.

Wednesday, 4:30 p. m.—Open house at national headquarters, 10 B street southwest.

Thursday, 5 p. m.—Labor Branch, Local, No. 2, room 715, Labor Building, 1712 G street northwest.

Thursday, 8 p. m.—Veterans Administration Branch of Local, No. 2, suite 604, 710 Fourteenth street northwest.

Friday, 7:15 p. m.—Membership committee of Local, No. 2, suite 604, 710 Fourteenth street northwest.

Friday, 8 p. m.—Board of representatives, Local, No. 2, suite 604, 710 Fourteenth street northwest.

* * * *

Pay Cut Repeal Score.

Several additional senators and representatives took a stand on repeal of the 15 per cent pay cuts last week in the poll being conducted by E. Claude Babcock, president of the American Federation of Government Employes. The score yesterday:

Pay restoration pledges	126
Favorable	26
Evasive	15
Against restoration	2

* * * *

Miss Ferris Retires.

Retiring after 30 years' service, Miss Anna Ferris (*), Trimming Section, Bureau of Engraving and Printing, last week was honored at a luncheon by her office associates. Many gifts were presented amid testimonials of affection.

* * * *

Santa Claus, after being in the bicycle class for three years, will ride this Christmas in a 5-ton stream-lined sleigh, a confidential dispatch to the Federal Diary reveals. Mr. Claus hopes to have a rumble seat full of Government pay restoration.

* * * *

Entre Nous.

Miss Cecelia Cronin, Investigation, Justice, has returned from a vsit to Philadelphia, where she saw the Penn-Cornell game.

Miss Mary Wilson, Investigation, Justice, enjoyed Thanksgiving in Philadelphia.

Mrs. Wilson Searles, Identification Unit, Justice, accompanied her husband last week on a visit to his mother in the Shenandoah Valley.

A. Chasanow, Hydrographic Office, Navy, celebrated his birthday yesterday, but refused to divulge his age.

Miss Victorine Dougherty, Estate Tax, Internal Revenue, will return tomorrow from a visit with her family in Trenton, N. J.

Harold P. Bell, Tobacco Division, Internal Revenue, went on several short hunting trips in Fairfax County, Virginia, last week.

Mrs. Gertrude M. Trotter, Bureau of Insular Affairs, War, recently visited in Philadelphia.

Miss Mary A. Oddenino (*), Bureau of Insular Affairs, War, spent the holidays with friends in Richmond and saw the William and Mary-Richmond game.

Mrs. Edna Bradley, Discipline Section, Marine Corps, is confined to her home with a cold.

Capt. Solon Kemon, Q. M. Department, Marine Corps, is on leave of absence over the week-end.

Mrs. Anna E. McGoldrick, Statistical Division, Marine Corps, is spending the week-end with her parents in New Jersey.

Charles Goss, Veterans' Administration, motored to Baltimore for the week-end.

Dave Grossner, A. A. A., is spending the week-end in New York with his family.

Miss Anna Gordon, Treasury, will return tomorrow after a week's vacation with her parents in Boston.

Today's Epitaph.

Sigh for Joe McCrater,
Far beyond despair;
Stepped in the elevator—
But it wasn't there.

Post Staff Photo.

These gentlemen of the Government Printing Office are hypnotized, they having leading roles in the de luxe minstrel show to be presented in Harding Hall Thursday night. Left to right—Francis Murray, Garrett Rush, Harry Bateman, Charles Hawkins, Howell K. Stephens, director; Charles Roach and Joseph Hill.

Doomed Shank Remains Dazed As Wife Weeps

Woman Near Collapse as Killer of Four Faces Electric Chair.

Benton, Ark., Dec. 2 (AP).—Separation from her husband kept Mrs. Mark H. Shank in a state of collapse today after a jury last night convicted him of the poison murder of Alvin Colley and children and fixed his punishment at death in the electric chair.

Colley, his wife and two of their children died following upon the drinking of a liquid alleged to have been given them by Shank at a picnic near here last August. Shank's counsel based hopes for acquittal on a plea of insanity.

The prosecution contended Shank feared implication with Colley in the alleged theft of documents from the prosecutor's office at Barberton, Ohio. The third Colley child, a 4-year-old boy, recovered from the poisoning and gave testimony which helped convict Shank.

Shank, Akron, Ohio, attorney, remained in the apparent stupor he showed throughout the trial and refused to talk to anyone today.

Spending a sleepless night, Mrs. Shank pleaded constantly to be near her husband.

"Why can't I be with him now when he needs me most," she sobbed.

She fainted when the verdict was read and was carried to her hotel on a stretcher. Shank's brother, Urban, also collapsed later and was unconscious 15 minutes.

Shank's aged father and mother, Mr. and Mrs. Frank Shank, of Attica, Ohio, remained with Mrs. Shank.

Credited by defense lawyers with having worked unceasingly in her husband's behalf since he was arrested last August for the poison murders of Mr. and Mrs. Alvin Colley and their two children near here, Mrs. Shank planned to remain here at least until he is sentenced next Thursday, if a motion for a new trial is overruled by Circuit Judge Thomas E. Toler.

After that, she hopes to find work here or at Little Rock, so she may be near him.

Akron, Ohio, Dec. 2 (AP).—The Akron Bar Association, meeting today, discussed disbarment proceedings against Attorney Mark E. Shank, convicted of a quadruple murder in Arkansas, but declined to take action. It was pointed out that Shank had been under suspension by the association since the murders were committed "and therefore no further action is necessary."

"Striking" Against NRA, 300 Get Pay

Texas Mill Meets Wages Pending Appeal.

Beaumont, Texas, Dec. 2 (AP). Three hundred workmen at the Jones-O'Shaughnessy Lumber Co. mill here, who were at work "on strike" against what they termed "prohibition against work" by the lumber code authority, were paid by their employers today.

John O'Shaughnessy, vice president, said that while the mill was under full control of the "striking" employes, the company would continue meeting pay rolls until advised further by Gen. Hugh Johnson, NRA chief, to whom the case was appealed.

The employes also announced they would continue to work 10 hours daily until they received contrary instructions from Johnson. A 130-hour month for workers had been ordered.

At the Chess Table

By Willard H. Mutchler.

Tuesday evening, December 5, 8 o'clock, at the Jewish Community Center! Those are the details to remember with respect to the simultaneous exhibition to be given by United States Chess Champion Frank J. Marshall in his first appearance in this city since the early 1920's. And to I. S. Turover, lumberman and retired District champion, the city owes its thanks for engineering the present exhibition, as well as the recent ones staged by I. A. Horrowitz and world champion, Alexander Alekhine. Turover has specifically requested that all those desiring to compete against Marshall bring, if possible, their own boards and chessmen, since it is feared that the equipment capacities at the center will be taxed to the utmost. Older fans will recall that some years ago Marshall broke the world's record at simultaneous play in Washington when he encountered 96 opponents at the National Press Club.

Fee Is $1.

Those who compete against the champion in over-the-board play will be assessed the nominal fee of $1. And since the reservations made to date make it problematical as to whether or not a sum sufficient to defray Marshall's expenses will be raised, it is planned to levy spectators with a small fee, perhaps 25 cents. In view of the unquestionable skill of the American champion, and his infrequent appearances here, it is hoped that local fandom will respond enthusiastically to witness Marshall perpetrate his famous "swindles."

Arrangements for a possible blindfold exhibition by Marshall at the Capital City Club have not been completed, but details will be given in the daily editions of The Post, should negotiations be successful.

Capital City Championship.

All our figuring with respect to possible ties, &c., in the annual championship tournament at the Capital City Chess Club have gone for naught as we discover that the players have decided to engage in a double-round affair. The complete summary of the games contested to date is as follows:

	Round 1.	
1	Bishop—Matheson	0
0	Weeks—Jeffers	1
0	Stark—Mugridge	1
	Round 2.	
0	Matheson—Stark	1
1	Mugridge—Weeks	0
*	Jeffers—Bishop	*
	Round 3.	
1	Stark—Jeffers	0
1	Matheson—Mugridge	0
*	Bishop—Weeks	*
	Round 4.	
0	Weeks—Stark	1
*	Mugridge—Bishop	*
*	Jeffers—Matheson	*
	Round 5.	
1	Matheson—Weeks	0
1	Stark—Bishop	0
0	Jeffers—Mugridge	1

*As yet unplayed.

The pairings for the second half will remain the same with the players each having opposite colors from their first meeting. Jeffers and Stark have already played their eighth-round game, with the latter winning. Although his hold on the titular honors is not secure, the younger Stark has a commanding lead with 5 victories against 1 defeat. The standing is as follows:

Player.	W.	L.
M. C. Stark	5	1
L. H. Mugridge	3	1
J. D. Matheson	2	2
G. E. Bishop	1	1
E. L. Jeffers	1	3
E. M. Weeks	0	4

Two games from the championship event are below. In the first, Martin Stark met strenuous opposition from Jeffers in the early part of the fray. Matheson, in the second game, finished in pretty but forceful style against Weeks, when the latter underestimated the strength of his opponent's attacking potentialities.

Round 5.
Queen's Gambit Declined.

	J. D. Matheson.	E. M. Weeks.
1	P—Q4	P—Q4
2	Kt—KB3	Kt—KB3
3	P—B4	P—K3
4	Kt—B3	B—K2
5	B—Kt5	Castles
6	P—K3	QKt—Q2
7	R—B	P—KR3
8	B—R4	PxP
9	BxP	P—B3
10	Castles	Kt—Q4
11	BxB	KtxB
12	Kt—K4	Kt—KKt3
13	Q—B2	Kt—B3
14	KR—Q	Kt—Q4
15	Kt—K5	KtxKt
16	PxKt	Q—K2
17	Kt—Q6	P—B3
18	P—K4	PxP
19	PxKt	QxKt
20	PxKP	Q—K2
21	Q—Kt6	R—B3
22	R—Q8 ch	R—B
23	Q—B7 ch	QxQ
24	PxQ ch	Resigns

Round 8.
Bird's Opening.

	E. L. Jeffers.	M. C. Stark.
1	P—KB4	P—Q4
2	P—K3	P—KKt3
3	Kt—KB3	B—Kt5
4	B—Q3	B—Kt2
5	Castles	Kt—Q2
6	P—B4	Kt—Kt3
7	PxP	KtxP
8	Q—B2	BxKt
9	RxB	P—QB3
10	P—QR3	Q—Q3
11	Kt—B3	KKt—B3
12	B—Q4	KtxKt
13	KtPxKt	KtxB
14	QxKt	Q—Q4
15	Q—B2	P—K3
16	P—Q4	Castles KR
17	P—B4	Q—KB4
18	QxQ	KtPxQ
19	R—Kt	P—Kt3
20	P—R3	P—KR4
21	B—Kt2	K—R2
22	P—QR4	QR—Kt
23	K—B2	KR—Q
24	K—K2	R—K2
25	B—R3	B—B
26	BxB	RxB
27	R—B2	R(B)—Q
28	P—R5	P—B4
29	RPxP	RPxP
30	PxP	PxP
31	R—Kt5	R—B2
32	R—B	R—QR
33	R—B	R—R7 ch
34	K—B3	K—Kt3
35	P—Kt4	RPxP ch
36	PxP	PxP ch
37	KxP	P—B4 ch
38	K—B3	K—B3
39	R(Kt5)—Kt	R—KR2
40	R—KR	RxR
41	RxR	R—B7
42	R—R6 ch	K—K2
43	P—K4	R—B5 ch
44	K—K2	PxP
45	R—R5	RxP
46	R—K5	K—Q3
47	K—K3	R—Q5
48	RxP	RxR ch
49	KxP	K—B3
50	K—K5	P—B5
51	KxP	P—B6
52	P—B5	P—B7
53	P—B6	P—B8(Q)
54	K—K7	Q—R3 ch
55	K—K8	Q—R7
56	Resigns	

Solutions to Problems.

The key to No. 555, two-mover by J. Cauveren, is P-K3. Among those sending in solutions were Jacob Frech, J. W. Harris, F. L. Congress, Glenn C. Russell, Ernest Perry, Henry M. Ward, Fred T. Hafelfinger.

Jacob Frech comments: "Problem 555 generates about 8,000 series. Systematic adequate reverification of premises (logic's perfect equivalent of genius or sagacity in the solving of any class of human problems) necessarily develops the following relevant syllogistic middle term: A problem in which white can force one of the following only quickest forced mate series: 1 P-K3; 2 mate, Q-B4 or 5 or QKt2 or P-Q4."

We have had a number of solvers submit 1 BxP as their solution to No. 552, the two-mover by P. H. Williams. But black answers: 1 ... R-Kt5. P-K5 ch. then fails because of 2 ... RxR. If 2 QxKt ch., RxQ. And if 2 Kt-B5 ch., KtxKt. We fail to see any other white checks.

Problem No. 556.
By P. W. Watson.
K on KKt5; B on KR3; Kt on KKtsq; Ps on KKt6, K3, and Q6.
Black—Six Pieces.

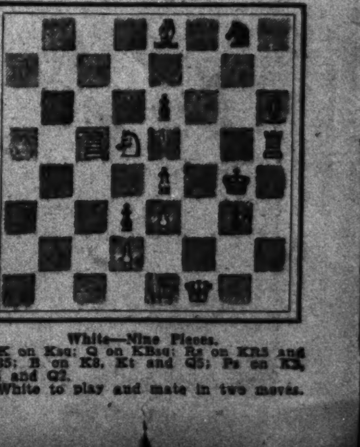

White—Nine Pieces.
K on Ksq; Q on KBsq; Rs on KR5 and QB5; B on K8, Kt and Q5; Ps on K3, K4 and Q2.
White to play and mate in two moves.

Rolph Defies Move to Force His Resignation

Reaffirms Lynch Views and Refuses to Let Foes Score Him.

Sacramento, Calif., Dec. 2 (U.P.)—Gov. James Rolph, jr., tonight stood by his declaration that the San Jose lynchings were justified, but in many sections of California citizens began a militant campaign against him.

A group of San Francisco Bay district residents, most of them prominent in civic and educational affairs, declared the resignation of Gov. Rolph must be demanded "to clear California's good name."

"That was to be expected, but it is nothing to worry about," the governor answered. "I'm not scared and I'm still governor of California, you know. I'll handle this when it gets to my office. I haven't changed my mind about the San Jose case.

Will Continue Fight.

"I refuse to be a champion of kidnapers and murderers. I am going to rid California of kidnapers and murderers if I can. I am going to do my best to make the hearts of mothers in California happier than they have been since the Lindbergh baby was kidnaped and killed.

"It was my privilege to refuse to order troops to San Jose last Sunday night."

The San Francisco opposition group, seeking the governor's resignation, included Mrs. Henry Francis Grady, Alameda county women's leader in the NRA movement; Prof. George M. Stratton, University of California; Dr. George T. Tolson, head of the Pacific School of Religion; Prof. Guy Montgomery, University of California, and Father J. L. O'Hara, attached to the University of California.

Prof. Montgomery, as spokesman, said the plan called for State-wide organization of all persons opposed to Gov. Rolph's attitude on the lynching last Sunday night of John Holmes and Thomas Thurmond, who confessed they kidnaped and killed Brooke Hart, 22, son of a wealthy San Jose merchant.

New York Group Active.

Word was received here that the American Civil Liberties Union, New York Headquarters, had instructed its San Francisco representative to post $1,000 reward for information leading to the arrest and conviction of any member of the San Jose mob.

The Governor announced his tentative refusal to accept the resignation of the Rev. Leslie C. Kelley, member of the State Boxing Commission, who stated his disapproval of the Rolph lynch policy.

Rolph said he wanted a complete investigation of all charges made by Kelly. A meeting will be held to give the Rev. Kelley "the honor of explaining the charges," Rolph said.

"You can't make charges and then run out by resigning," the Governor said.

Rev. Kelly also charged Rolph and W. A. Smith, the Governor's private secretary, with ordering him not to appoint Joseph Genshlea as secretary of the Boxing Commission.

Rolph Makes Denial.

He declared that Smith, in the presence of the Governor, ordered him to "get something" on Genshlea if necessary.

Rolph denied knowing anything about the Genshlea matter and said Smith declared he told Kelley and other members of the board not to reappoint Genshlea because there were other plans in mind.

San Jose, Calif., Dec. 2 (U.P.)—Two trees used as gallows last Sunday night, when Thomas Thurmond and Jack Holmes were lynched by a mob bent upon avenging the kidnaping and death of Brooke Hart, were uprooted by city workers today.

City Manager C. B. Goodwin said the trees were to be used for fire wood.

Woodrum Here to Take Up Appropriations Bill

Representative Woodrum, of Roanoke, was back at his desk today after a busy summer and fall among his constituents, The Associated Press reports.

Monday, the independent offices appropriations sub-committee which he heads will commence hearings on the big bill that in the past has included one-fourth of Congress' appropriations.

Alice White, Actress, Weds Writer Today

Hollywood, Dec. 2 (U.P.)—Alice White, motion picture actress, and Sydney Bartlett, scenario writer, will be married tomorrow morning at Magdalena Bay, Sonora, Mexico, Universal studios announced today.

Judge Estrella will officiate, with Gov. Rodolpho Calles, Mayor Roberto Urias and Mr. and Mrs. Don Antonio Proto as witnesses.

Phone and Mail Orders Promptly Filled—Call National 9400

Look what $1.00 will buy in Gift Linens at The Hecht Co.

60x80 Inch Linen Cloths

$1.00

She may have a lot . . . but she always wants more. Pure linen with gay borders of green, rose, blue or gold.
Fifth Floor, The Hecht Co.

7-Piece Linen Luncheon Sets

$1.00

In some there's a 54x70 inch cloth . . . in others it's 60x60 inches. Gayly bordered, with 6 matching napkins.
Fifth Floor, The Hecht Co.

Fluffy White Boudoir Kittens

$1.00

Fluffy white kittens with bright green eyes. Squeeze 'em and they meow. Mighty cute!
Fifth Floor, The Hecht Co.

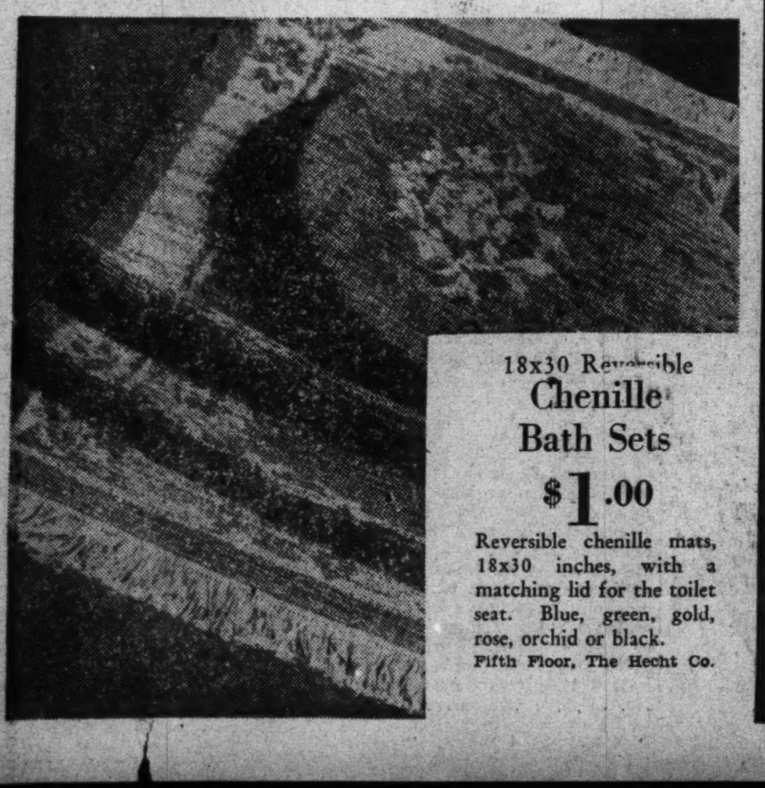

18x30 Reversible Chenille Bath Sets

$1.00

Reversible chenille mats, 18x30 inches, with a matching lid for the toilet seat. Blue, green, gold, rose, orchid or black.
Fifth Floor, The Hecht Co.

52x72-inch Copies of

Rare Belgian Filet Cloths

$1.00

Ecru cotton filet cloths in an effective grape design, patterned after rare Belgian lace cloths. Size 52x72 inches or 60-inch square cloths.

Matching Scarfs

17x36 inches	49c
17x45 inches	59c
17x54 inches	69c

Fifth Floor, The Hecht Co.

54x54 In. Linen Tablecloths

2 for $1.00

Gay linen cloths, some with borders, others in quaint checks. Green, blue, red or gold.
Fifth Floor, The Hecht Co.

Fruit-of-the-Loom Pillowcases

$1.00 Set

Two smooth, percale-finished pillowcases, with wide hemstitched borders of rose, blue, green, gold, orchid or peach.
Fifth Floor, The Hecht Co.

24x36 Reversible Chenille Bath Mat

$1.00

Heavy reversible chenille mats, in stunning modern designs and striking color combinations.
Fifth Floor, The Hecht Co.

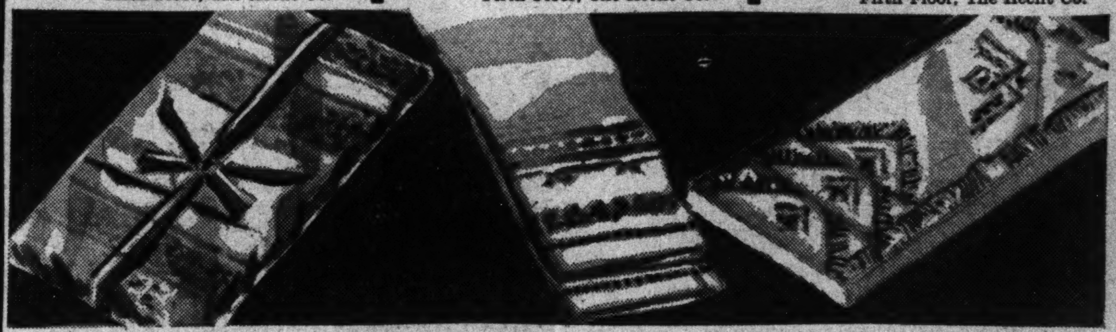

4-Piece Colored Cannon Bath Sets

$1.00

A bath towel, one hand towel and 2 wash cloths wrapped in cellophane. Pastel-colored borders. 6 colors.
Fifth Floor, The Hecht Co.

Hemstitched Linen Guest Towels

3 for $1.00

Pure Irish linen . . . both damask and huck weaves. Size 17x32 inches. Numerous patterns included.
Fifth Floor, The Hecht Co.

Hand Embroidered White Linen Sets

$1.00

Bridge sets, colorfully embroidered on pure white linen. Cloth is 36x36 inches, with 4 matching napkins.
Fifth Floor, The Hecht Co.

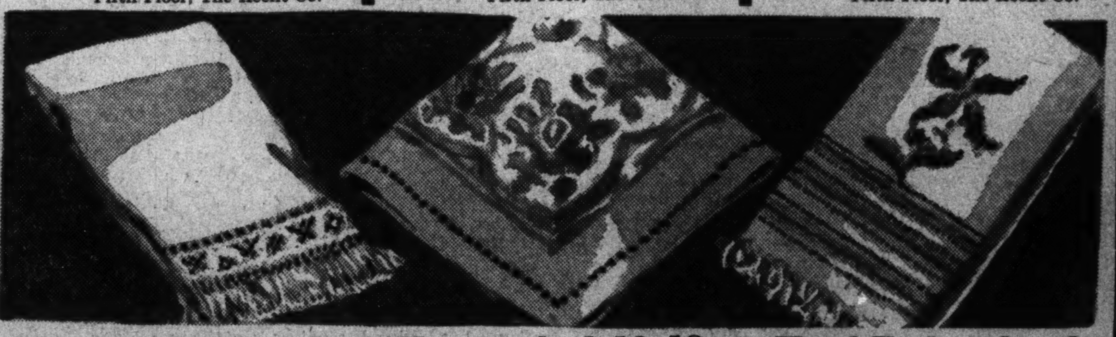

Hand Embroidered Linen Guest Towels

3 for $1.00

Heavy linen, exquisitely embroidered by hand. Colors and patterns galore.
Fifth Floor, The Hecht Co.

Hemstitched 18x18 In. Damask Napkins

6 for $1.00

Pure white, satin-finished damask napkins in a wide choice of patterns.
15x15 in. Napkins, 8 for $1
Fifth Floor, The Hecht Co.

Hand-Embroidered Fingertip Towels

4 for $1.00

Smart looking green and gold finger-tip towels. Pure linen, embroidered in novelty designs.
Fifth Floor, The Hecht Co.

54x54 In. Damask Patterned Stainless Celotex Cloths, $1

White, yellow, or green—Fifth Floor, The Hecht Co.

Filmy Lace Dresser Scarfs

2 for $1.00

Filmy lace scarfs that have so many uses. Three sizes, 17x36, 17x45 or 17x54 inches.
3-pc. Vanity Sets . . . $1
Fifth Floor, The Hecht Co.

Colonial Design Patchwork Quilts

$1.00

Not as old as Grandma's, but just as pretty if not prettier. Colonial designs in soft pastels. Wrapped in cellophane.
Fifth Floor, The Hecht Co.

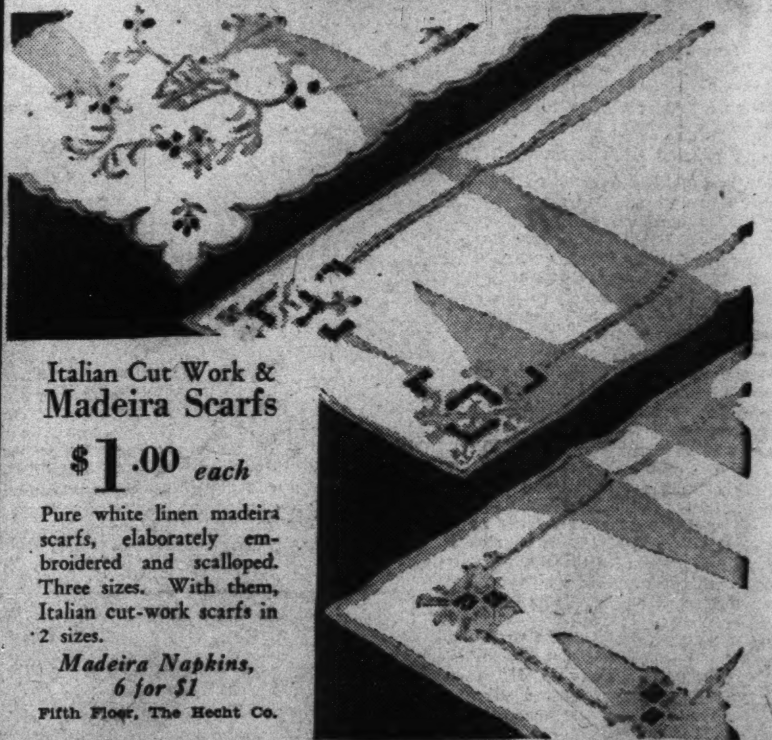

Italian Cut Work & Madeira Scarfs

$1.00 each

Pure white linen madeira scarfs, elaborately embroidered and scalloped. Three sizes. With them, Italian cut-work scarfs in 2 sizes.
Madeira Napkins, 6 for $1
Fifth Floor, The Hecht Co.

Living Room & Boudoir Pillows

$1.00

There's always room for new ones. Shikii, panne, damask and nub-weaves in rich tones of cedar, green, gold, or rust.
Fifth Floor, The Hecht Co.

Notre Dame Upsets Army, 13-12; Kansas Downs G. W., 7-0; Georgia Tech Beats Duke, 6-0; Princeton Routs Yale, 27-2

Colonial Pass Intercepted By Visitor

Hafford Runs 30 Yards With G. W. Heave for Only Score.

Locals Fail to Make First Down in First Half as 10,000 See Game.

Statistics of the Game.

	G. W.	Kansas
First downs	3	7
Yards gained from scrimmage	37	94
Forward passes attempted	18	13
Forward passes completed	5	4
Yards gained by passes	63	93
Passes intercepted by	0	4
Number of punts	15	15
Distance of punts	700	665
Average distance of punts	47	44
Penalties	6	7
Yards lost by penalties	40	45
Fumbles	4	1
Own fumbles recovered	3	1

GEORGE WASHINGTON drew the curtain on its 1933 gridiron exploits yesterday afternoon at Griffith Stadium, where it bowed to a rugged Kansas eleven, 7 to 0, in an exciting game witnessed by a home-coming throng of 10,000.

Fighting with a reckless abandon born of desperation, the Colonials saw their slim hopes for victory fade into the distance with the flying feet of Roy Hafford, who went over for the only touchdown produced in the 60 minutes of earnest action. But G. W. refused to acknowledge defeat. Even as the precious seconds of the final minute ticked away it fought savagely for each inch of the gridiron, hoping against hope to pull the game out of the fire.

Pass Is Intercepted.

The scrawny hand of fate reached out over the field and guided the Jayhawks' footsteps to victory. It was midway in the third period when "Tuffy" Leemans, George Washington's ace half back, faded back and attempted a pass to Bill Parrish. It was an ill-conceived attempt. Hurried by oncoming Kansas linemen, Leemans chucked the ball in Parrish's direction. Hafford, crossing over from the opposite side of the line, arrested the leather in its flight, 30 yards from goal.

Only Chris Doose, with his injured shoulder, stood between Hafford and victory. The two came within arm's reach on the 20-yard line. Doose lunged forward, but Hafford pranced away from him with a hula-hula motion and, protected by interference which seemed to rise up from the ground, went over for the score. Ole Nesmith made it 7-0 with a placement.

Another turn of fortune prevented the downtown school from tying the score midway in the final period when a touchdown appeared imminent. The Colonials' goalward drive followed an exchange of kicks in which they gained 20 yards. Ben Plotnicki pegged the pigskin to "Ozie" Wray, one of the G. W. heroes of the day, for 22 yards, putting the ball on Kansas' 13-yard line. Plotnicki was thrown for a 5-yard loss on the next play by Ormand Beach, Jayhawk full back, but he got it back with a pass to Finis Parrish that removed the action to the 12-yard stripe.

Bomba failed to gain on an off-tackle plunge, and it was fourth down with a yard to go for another first down as Plotnicki drifted back and heaved another pass to Finis Parrish. Parrish stumbled as he caught the ball, made a futile effort to regain his stride, and went sprawling on the 10-yard line—inches short of the first down.

Neither team displayed much power in their running attacks. George Washington earned only

Continued on Page 21, Column 8.

Football Results

Local Teams.

Kansas	0	0	7	0—7
George Washington	0	0	0	0—0
Maryland	0	0	0	0—0
Florida	0	0	6	13—19

East.

Holy Cross	0	7	0	2—9
Boston College	0	6	7	0—13
Notre Dame	0	0	0	13—13
Army	0	12	0	0—12
Villanova	6	6	0	6—18
Rutgers	0	0	0	13—13
Princeton	7	7	13	0—27
Yale	2	0	0	0—2

South.

Auburn	0	0	7	7—14
South Carolina	0	9	7	0—16
Mississippi State	0	0	0	0—0
Mississippi	0	12	7	12—31
Louisiana State	0	7	0	0—7
Tulane	7	0	0	0—7
Duke	0	0	0	0—0
Georgia Tech	0	6	0	0—6

Mercer, 31; Oglethorpe, 0.
Tuskegee, 51; Xavier, 7.

Midwest.

Denison	0	0	0	0—0
Dayton	0	0	7	14—21

Southwest.

Rice	0	0	6	0—6
Baylor	0	0	0	7—7
South. Methodist	0	0	0	6—6
Texas Christian	6	0	13	7—26

Far West.

Georgia	0	0	0	0—0
South. California	0	7	6	18—31

Scenes at Yankee Stadium as the Irish Upset the Cadets in Their Annual Football Clash

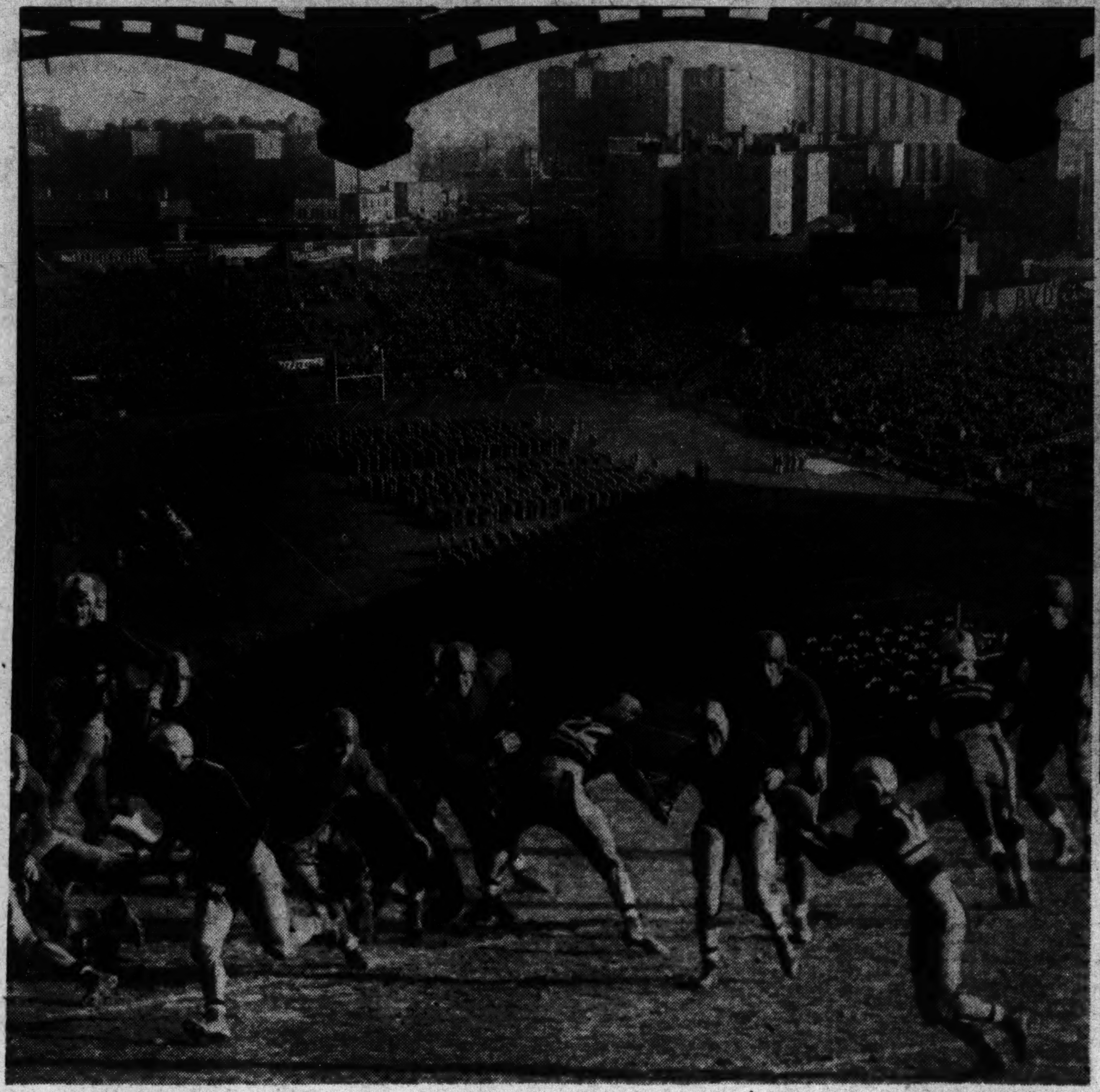

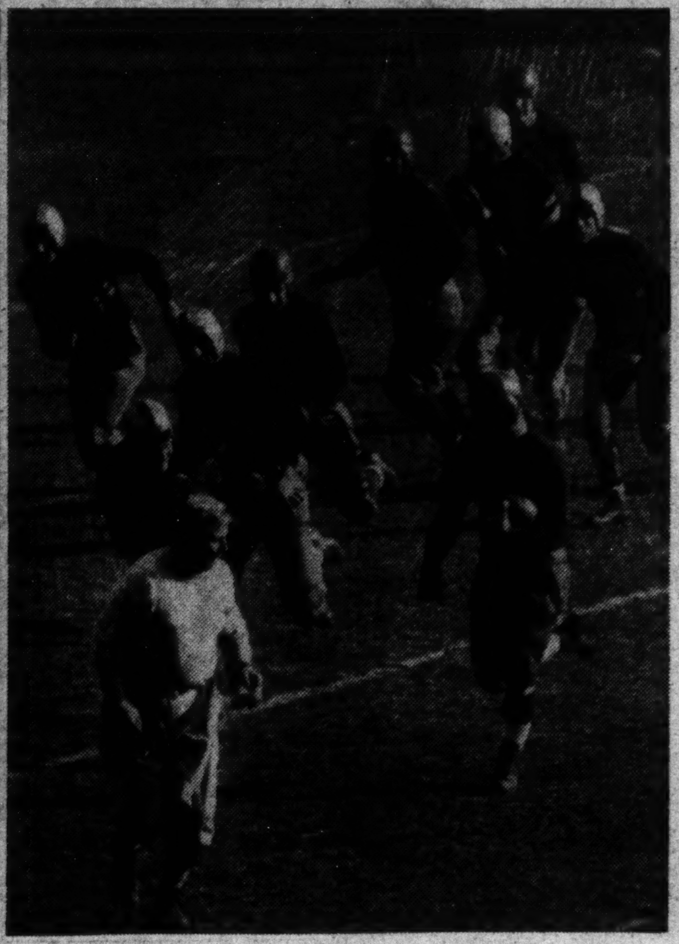

Associated Press Photos.

Upper left—The colorful parade of the West Point Cadets and a section of the 76,000 crowd. Lower left—Texas Jack Buckler, Army, receiving a lateral pass just before scoring the Cadets' first touchdown. At right—Fred Carideo, jr., Notre Dame full back, away on one of his many substantial gains. It was his first game as a regular.

Trojans Rout Georgia by 31 to 0

S. California, Led by Warburton, Runs Up Score Near End.

Statistics of Game.

Georgia.		Southern California.
3	First downs	27
78	Yards gained by rushing	405
13	Yards lost by rushing	7
12	Forward passes attempted	7
2	Forward passes completed	3
0	Forward passes intercepted by	2
47	Average distance punts	33
1	Fumbles recovered by	0
25	Yards lost on penalties	30

LOS ANGELES, Dec. 2 (AP).—Southern California unleashed too much power for the lighter University of Georgia football team here today, and defeated the Bulldogs from Athens, 31 to 0.

It was a football game in the first half when the gallant Southerners, fighting gamely although out-gained by a wide margin, held the Western stalwarts to a lead of a single touchdown. The weary visitors began to slip in the third period, when another counter was registered, and practically collapsed in the final chukker when the mighty Trojans pushed over three additional touchdowns. Sixty thousand saw the game.

The comparatively light Georgians could not cope with the football equipment of the winners, either in the running or passing game.

Long Georgia Pass Futile.

Georgia completed the longest pass of the day, but it was from

Continued on Page 22, Column 7.

Irish Were Lucky, Anderson States

New York, Dec. 2 (U.P.).—His face wreathed in smiles, Coach "Hunk" Anderson, of Notre Dame, tonight gave Army full credit for the touchdowns it made and cited the lucky break that aided his team to win.

"Army earned both its scores," he said. "On the other hand, we got a lucky break when Simons' punt was blocked at the goal line.

"Notre Dame played better than I expected, and, I thought, Army looked tired."

Coach Gar Davidson of the Army said that this was "as good a Notre Dame team as I have ever seen."

Turning to Anderson, with a wan smile, he said, "I don't see why you people always save it up for us. Anyway, I'm not ashamed to lose to as good a team as yours."

Both Anderson and Lieut. Davidson agreed that this was one of the cleanest games they ever witnessed.

The 3 Sisters Take a Hand

By Paul Gallico.

NEW YORK, Dec. 2 (Spl.).—There is nothing more thrilling in sport than to see a guy get up off the floor, shake himself to clear his brain and let one go. Whether he does it for Alma Mammy or Alma Muzuma doesn't matter. There is no more blood-curdling script playing on any stage.

The football team from the University of Notre Dame had been on the floor twice at the Yankee Stadium this afternoon. If was done for, beaten, cooked, in the bag, a well-whipped football team winding up a disastrous season where everybody expected it would—assimilating a beating from the Army, taking the short end of the score, running dazedly to the wrong places. And, more, they were eleven discouraged young men who gave in to a bad break and came close to quitting. When, late in the third quarter, Notre Dame, rocking on its collective heels, was punted back to its 12-yard line, losing by 12 to 0, it was no better than a 1-to-100 shot to score, much less win the ball game. Seventeen minutes later they ran ecstatically off the field. The football was their prize. The score was 13 to 12 in their favor and some 76,000 spectators were half hysterical with excitement.

Swiftly and Completely.

I have never seen a football game turn so swiftly and completely as this one did. Up to the point where, like cornered animals, they struck twice and fatally they had done nothing except show a first-period flurry that should have brought them a touchdown but didn't, because Branoheau, uncovered over the goal line, dropped an easy pass. After this missed opportunity the team folded up and played without fire or interest in the game.

And then something happened to those men in the green sweaters. What it was no one will ever know, but I have my suspicions. It must have been that lovely Lady Luck and perhaps the "Three Sisters Who Weave and Spin," suddenly became bored and weary with an Army team that had been favored with many a break and which suddenly was repaying those favors with some shabby safety playing, stodgy, do-nothing, chance-nothing football designed to protect a lead instead of being pointed for the further glories the Fates may have had in store for them.

Give Others a Chance.

Thus, when Banas kicked from in front of his own goal line and the Army safety man, instead of gathering the ball to his bosom and belting it back as deep into Notre Dame territory as he could get it, let the ball tumble and bobble and trickle and roll untouched to his own 46-yard line, I could almost hear the rustle of the Sisters' skirts as they arose in deep disgust and said: "Well, if it's to be THAT kind of football, let's give those kids in green a shot at it and see what THEY do."

Well, Army helped by quick-kicking on the second down, another safety gesture. One of the Sisters, the ugly one with the single tooth, never looked up from her spinning, but stuck out her ankle and partly deflected the ball so that it tumbled out of bounds on Notre Dame's 48-yard line. The Fates totaled up quickly, discovered that Notre Dame had gained 40 yards, and went back to their work, leaving their new charges to work out their own destiny, which they did like champion and heroes. They gambled, they charged, they sweated and worked. Army listened vainly for the beating of those friendly wings that had hovered so warmly about them earlier in the battle. They heard nothing but the crashing of the ball carrier tearing through their line. They must have felt that they had lost invisible friends. They played like it.

Up Goes the Balloon.

Then Lukats ran 15 yards deep into Army territory and up went the balloon. How these Notre Dame youngsters changed their roles! They charged hard, low and like the Seven Scythes of Time. They blocked and bumped and tackled. The ball carriers drove at the line of scrimmage as though Beezlebub himself was on their tails with a hot pitchwork. No matter that with half of the final period played the score was Army, 12; Notre Dame, 7. Everybody up in the stands

Continued on Page 22, Column 3.

Florida Halts Maryland, 19 to 0

Warm Weather Affects Old Liners After 0-0 First Half.

PLANT FIELD, Tampa, Fla., Dec. 2 (Spl.)—Held scoreless in the first half by a stubborn Maryland defense, Florida's Gators took to the air in the final periods here this afternoon to score a decisive 19-0 victory over the Old Liners before 10,000 fans.

Beginning with the opening kick-offff in the second half, the Gators marched straight up the field, pretty passes from Jack Beckwith, half back, to Chuck Rogers, end, intermingled with line smashes by Charlie Stolz, full back, carrying the ball to Maryland's 5-yard line. But there the Old Liner line bolstered and took the ball. Bucky Buscher, Maryland back, in trying to quick-kick out of that hole, booted the ball low and it was blocked, falling into the arms of Bob Ricket, Gator end, on the 5-yard line. All Ricket had to do was to step over the Maryland goal for the opening touchdown.

Old Line Hopes Die.

That play appeared to crush the Old Liners, who had held the

Continued on Page 21, Column 7.

Charles Town Fire Sweeps Clubhouse

Kitchen, Dining Room and Lounge Damaged.

Charles Town, W. Va., Dec. 2 (AP). The new clubhouse of the Shenandoah Jockey Club, which held its formal opening here today, was seriously damaged by fire of an undetermined origin tonight.

The fire was discovered shortly after 9 o'clock, and before firemen could get it under control, the kitchen, dining room and lounge of the $35,000 building had been damaged.

More than 1,000 fans, who had witnessed the inauguration of horse racing here during the day, returned to see the fire.

Hudkins Draws 5 Days; Pleads His Rum Guilt

Los Angeles, Dec. 2 (AP).—Ace Hudkins, former Nebraska wildcat of the prize-fighting ring, pleaded guilty in municipal court today to a charge of being drunk on private property and was sentenced to five days in jail.

The landlady of an apartment building, Mrs. Mildred Malley, complained Hudkins was annoying occupants.

Elis Humbled As 40,000 Look On

Yale's 2-0 Lead Quickly Wiped Out by Long Runs of Tigers.

Statistics of Game.

	Yale	Princeton
First downs	10	13
Lost ball on downs	2	0
Yards gained rushing	136	246
Yards lost rushing	12	5
Forward passes	18	8
Forward passes completed	7	2
Yards gained on forwards	91	23
Forwards intercepted	2	0
Lateral passes	1	1
Laterals completed	1	0
Yards gained on laterals	5	0
Laterals intercepted	0	1
Fumbles	1	0
Fumbles recovered	0	0
Fumbles lost	1	0
Penalties	6	10
Yards lost on penalties	40	70
Number of punts	12	11
Total distance punts	504	379
Average distance punts	42	34

NEW HAVEN, Conn., Dec. 2 (AP). Glory such as the Tigers of Princeton haven't known in 10 long years, revenge sweeter than anything old Nassau ever has known, rode today through the huge Yale Bowl on the backs of a mighty band of sophomores as the Tigers whipped the Bulldogs, 27 to 2.

With perfect precision, stunning power, the youngsters who picked up Princeton's hapless cause two years ago with their new head coach, Herbert Orrin "Fritz" Crisler, smashed down Yale's battered eleven, piled up more points than any Princeton team ever before has scored on the Elis and completed the 1933 season unbeaten and untied. Thus they wiped away the memory of the most humiliating defeat of the classic 60-year-old series, the 51-to-14 slaughter Yale inflicted two years ago.

Shades of 1922.

Not since 1922 when huge Stan Keck and his mates were on the loose, has Princeton raged through a season without defeat or tie. Not since 1928, when Princeton won, 12 to 2, had the Tigers conquered Yale. And only in 1925, when they counted 25 points to the Elis 12; in 1924, when they won, 20 to 0, and in 1896, when the score was 24 to 6, have the men of Nassau gone on such a scoring spree as a scant but hilarious crowd of 40,000—little more than half filling the great cement bowl—saw today.

With Army defeated by Notre Dame in New York, the final conquest of the season left Princeton alone among the East's undefeated and untied elevens. Only Rutgers, of an enemy list that included Brown, Navy, Columbia, and Dartmouth, was able to score a touchdown against the Tigers. An automatic safety scored when John Kilcullen, fine Yale tackle, blocked a punt and chased it beyond the end zone in the first period today, ran the total points against the Tigers this year to eight.

Le Van, Spoffard Star.

Of all the sophomores today, two, Garry Le Van, of Steubenville, Ohio, and Homer Spoffard, a deft, as well as line cracking runner from New York, stood in the van of a perfectly balanced array.

Le Van scored one touchdown in the third period at the end of a five-play surge that started 91 yards from Yale's goal with Spoffard bringing the second half kick-off back 34 yards. Spoffard scored twice, once at the end of an eight-yard lateral in the second period, and again in the third quarter on a three-yard-burst off tackle.

But the flare that lit the Princeton conflagration was a one-man explosion, Charlie Ceppi, of Syracuse, N. Y., the finest tackle in a

Continued on Page 21, Column 3.

Blue Devils' Bowl Bid Is Checked

Tech Tallies on Drive of 54 Yards During Second Period.

ATLANTA, Dec. 2 (AP).—Duke's dream of a perfect season and a possible Rose Bowl bid was dashed here today by a relentless and resolute Georgia Tech eleven that scored a second-period touchdown and then stiffened to repulse every Duke threat in the closing quarters.

Out of the wreckage of a campaign that had seen them lose five of their nine games by narrow margins, the war-battered Engineers arose to whip the Blue Devils, 6 to 0, and stamp a bitter climax to the record of the best team in Duke history.

This gallant Duke eleven, a Wallace Wade production, battled gamely to the end and threw terror into the hearts of the Engineers with its long and daring passing offensive in the last period.

The breaks have been against Tech all year, but today they were all against the invaders from the Piedmont country of Carolina. Once the Dukesters drove to Tech's 1-yard line, only to have an offside penalty throw them back and spoil their chance to tie or probably win the game.

16,000 See Upset.

More than 16,000 fans, including thousands of Carolinians, sat under a blue-gray sky to witness the battle, one of the biggest upsets of the year. They came to see Duke win, but before the first half was over they were convinced that this contest was in the books for Tech. So well did Tech play in the opening periods that the Engineers gained a net rushing total of 87 yards to 2 for Duke.

Early in the second period came the break that was to lead to Tech's winning touchdown. Badly rushed as he was back to pass deep in his own territory, Rossiter purposely grounded the ball and drew a 15-yard penalty that shoved the Blue Devils to their 1-yard stripe.

Rossiter made a great kick out to Tech's 45, but the Engineers had gained valuable yards on the exchange of punts. Quarter Back Shorty Roberts opened up his aerial tricks and Phillips completed three tosses that carried to Duke's 18.

Peterson rammed through tackle to Duke's 5, after apparently having been botled up on the scrimmage line. Roberts' signal for a reverse with Wink Davis lugging the ball, caught Duke completely off guard and the Tech half back raced across the goal without a hand having been laid on him. Dave Wilcox's placement kick for the extra point was wide but, as it turned out, that made little difference.

Rule infractions cost the En-

Continued on Page 21, Column 8.

Yale Full Back Suffers Ankle Fracture in Tilt

New Haven, Conn., Dec. 2 (AP).—Andy Callan, Yale full back, suffered a fractured ankle today during the football game that saw his team go down to defeat before Princeton.

The 21-year-old Eli junior, a resident of Flushing, N. Y., had to be carried out of the Bowl on a stretcher and later was admitted to the Yale Infirmary.

He was hurt late in the third period as he came in fast to stop Sumner Rulon-Miller's smash through the center of the line.

76,000 View First Loss Of Cadets

Millner Recovers Ball in End Zone for Winning Goal Near End.

Army Leads by 12-0 at Half; Buckler Fails on Both Points.

Statistics of Game.

	Army.	N. D.
Rushes	39	57
Yards gained by rushes	79	153
Passes attemted	8	14
Passes completed	1	3
Yards gained by passes	19	83
Passes incomplete	6	7
Passes intercepted	4	1
Lateral passes attempter	1	1
Lateral passes completed	1	1
Total distance kicks	464	320
Average distance kicks	36	40
Number penalties	3	7
Yards lost by penalties	15	45
Fumbles recovered	1	0
First downs	6	10

NEW YORK, Dec. 2 (AP).—Turning an apparent rout into an astounding victory, Notre Dame's hitherto battered and baffled Green Shirts pulled themselves back from the depths of a disastrous campaign today to overcome Army's two-touchdown lead in a dazzling fourth-period rally and smash the winning streak of the Cadets in the biggest upset of the 1933 college football season.

The final score was 13 to 12 as the fighting Irish, in the space of less than five minutes, wiped out West Point's big lead and pulled the game out of the fire with a comeback that was as swift as it was startling to a near-capacity crowd of 76,000.

Take Advantage of Breaks.

The breaks were a long time coming to the underdogs from South Bend, harassed and outplayed for three periods by an unbeaten Soldier team, but when they came they exploded with bombshell effect in one of the wildest gridiron finishes New York has ever witnessed.

It was a marvelous triumph for a team that had tasted little previously this season, except football bitterness, especially as it came in the last period of the last game against its most cherished rival, but it was a shattering climax for an Army team that had whipped everything else all season and which looked to be headed toward West Point's first clean slate in 17 years.

The blow was hardly softened by the fact that Army's tactics, in defense of its 12-point lead, appeared questionable and that a substitute for All-America Jack Buckler, Maurice Simons, was the victim of the play that decided the game. Buckler was on the sidelines, preparatory to being rushed back into the game, when Simons' attempted punt from behind the Cadet goal line was blocked by a wall of green from the left side of the Notre Dame line and recovered for the second Irish touchdown by Wayne Millner, of Salem, Mass.

Millner, followed by big Ed Krause, star tackle, swarmed over the substitute Army half back as he dropped the ball to his toe. It looked like questionable strategy by the Cadets, who might have pulled themselves out of the hole with an intentional safety, but they elected to take the chance and suffered its disastrous effects. When the pile was untangled just over the goal line, Millner was found to have the ball firmly in his grasp for the 6 points that put Notre Dame in front and clinched the ball game.

This was the climax of a comeback that was wildly thrilling and almost berserk in its intensity, as the Irish fought for a victory that goes a long way toward making them forget their previous string of reverses, but looming big in the background was the dropkick for extra point, made by Reyman Bonar, quarter back from Bellaire, Ohio, after Nick Lukats, of Perth Amboy, N. J., had lugged the ball over Army's goal line for Notre Dame's first touchdown.

Continued on Page 21, Column 4.

Virginia U. to Quit Conference, Says Paper

Richmond, Va., Dec. 2 (AP).—The Times-Dispatch tonight says:

"The University of Virginia and the Southern Conference are at a friendly parting of the ways again, it seems."

The paper says the 3-3-3 athletic committee is meeting in Charlottesville tomorrow, and one of the proposals before it will be that Virginia resign from the conference, draft its own set of rules and step out in big time independent football circles again. The proposal has been made before—many times—and as often has been out on a close decision at first base."

"It will be in an effort to make the attraction of football material to Virginia a much easier task, that the reported proposal to withdraw from the Southern Conference and its rather stringent rules will be made," the paper says.

Bid to Bowl Reported Ready, but Duke Lost

Durham, N. C., Dec. 2 (AP).—The Durham Sun said today it had learned from its staff correspondent in Atlanta that a victory over Georgia Tech this afternoon would definitely have assured Duke University's Blue Devils of an invitation to the Rose Bowl tournament. Duke was beaten, 6 to 0.

5,000 See Luck In Win Opening Day Feature Race at Charles Town Track

Slipper King Loses Race By Neck

5-to-1 Shot Moves Up in Stretch; Third to Sun Dora.

Royal Lassie Winner at 33-1; Final to The Doctor.

By Walter Haight (Post Staff Correspondent).

CHARLES TOWN, W. Va., Dec. 2. Horse racing, a bit in the raw, returned to West Virginia today for the first time since eighteen ninety something. Some 5,000 souls turned out to christen the new layout of the Shenandoah Valley Jockey Club, built on one of the few places that mother nature has leveled in this country of mountains, foothills and mounds. But if she failed in her grading, she certainly prepared a pleasing dish of weather for it was under a warm sun that the horses made their first turn of the six-furlong track. In fact, the grading machinery went out of one-gate as the all-important horses entered by another.

There was a nail missing here and there, a pile of lumber to the left of the lawn, a mound of rocks just off at the first turn that obscured the fields, but West Virginia had promised horse racing today. There was horse racing—and everything that goes with it. Close finishes, winning favorites, jolting long shots, hot dogs, down under the stand, Jack's green card—everything that goes with the alleged sport of kings. Those who don't like mountain music were not disappointed either—there was no music.

Luck In Victorious.

Track records were being established or broken in each race and the feature contest brought the best time of the program. G. L. Arvin's Luck In, which he trains himself, was returned the winner in the Inaugural purse over the 5-furlong route. L. Haymaker's Slipper King was second and I. J. Collins' Sun Dora third. It was a struggle worth the stamp of "feature" at any man's race track.

Sun Dora broke in front with Luck In second and Happy Message, the favorite, close by. On the back stretch, Sun Dora drew out some 4 lengths on Luck In as Happy Message faded and Slipper King moved up. At the turn for home, the veteran jockey, Harry Thurber, whipped Luck In into a charge as Slipper King also drew alongside of the now tiring Sun Dora. In as thrilling a finish as I have seen all fall, the three youngsters made a dive for the wire. The judges separated them and the chart makers called the finish. Luck In by a nose and Slipper King by a head. It was a real horse race.

The first "daily double" in the East was in operation here. The first and third races were used. Mint Mission won the first and Miss Morocco the third. There was a $30.40 pay-off. Had Noah's Grace, second by a neck, won the third race the "double" would have paid $707.80.

Curtis Is Present.

Former Vice President Charles Curtis, a former jockey, was one of the 500 who made the trip on the special train. He entertained a group of friends in the new Spanish-designed clubhouse.

Those who gave luncheon parties included Miss Katherine Elkins, Mrs. L. A. Livingston, Mrs. Joseph Boyle, Mrs. C. D. Bryan and Mrs. C. W. Smith.

Judge Isaac R. Hitt, police court judge of Washington, and several members of his family, and Westwood Byrd, daughter of Senator Harry Byrd, of Virginia, enjoyed the sport from the clubhouse boxes.

Mint Mission, a son of John P. Grier, had the honor of setting the first track record for the new course, running the five furlongs in 1:03 to take the decision from Dolice and Reigh Rose. A field of ten juveniles, none of which had set a hoof on the track, went to the post. Mint Mission, under Thurber's handling, outbroke the field and hung to the lead from the start. Dolice came with a rush in the closing sixteenth and just did miss winning. The pay off board was christened with a $14 win mutuel. Unchanging, the first favorite, was a well-beaten fourth.

Again the first horse to show on top galloped home ahead in the second race. It was Oral, the property of P. S. P. Randolph, and ridden by R. Merritt. The Bud Lerner gelding was bet on up and down the Shenandoah Valley, supplying the favorite players with a $3 return. Canter Light was second and Hidden Gold third. Oral was never out of a pull and had a margin of three lengths.

Cruz Rides Winner.

Washington gave a one-two punch in the third race. Selby Burch, of the Capital, sent Miss Morocco to the post, with Henry Cruz, Washington boy, in the saddle. The daughter of Stimulus caught Nora's Grace in the closing strides to draw away to a half-length victory. Holland was third. Nora's Grace and Holland did most of the early running and had the race between them until Miss Morocco moved up. She was the favorite at a $3.40 mutuel. The track record for six and a half furlongs was safe. The time was 11:23 against the 1:22 4-5 of the Oral race.

Light Breeze, a sturdy son of Singlefoot, brought the sixth race purse to Mrs. L. Sherman.

It was shades of Bowie in the sixth when Royal Lassie supplied a mutuel of $68.40 proportions after defeating Hacky H, the public choice, by two lengths. Third money went to Foreword.

The Doctor and Madges Fellow, both heavily played, finished one, two in the final with Sweet Joe third.

Legalized Horse Racing Makes Debut in West Virginia Under Sunny Skies

Post Staff Photo.

At left—General view of track and stands as the 2-year-olds paraded to the post for the first race. At right—Looking through the stands at the finish of the Inaugural, the day's feature. Below—Owner G. L. Arvin poses with his Luck In, winner of the stake. The horse was presented with the blanket by the Jockey Club.

Around the Ring . . .

By Bill McCormick.

Hark to the tale of the Kid's last fight—
He forgot to duck when he led with his right.

YE OLDE RINGWORME shuffled into the office the other afternoon, waxing wrothy. Newspaper offices are like that—some one is always shuffling in, or bustling in or tottering in, waxing wrothy.

"I think you boxing writers should do something about this weight business," he exploded, wagging a cauliflower ear menacingly in our direction. "It's a sin and a crime the way fighters are forced to give away 10 or 15 pounds around here. You take Carey Wright, for instance . . ."

"You take him," we answered, dodging a sour look from his glass left eye.

"We'll both take him," he countered, pompously, tapping the ashes from his pipe against his wooden leg and biting off a large hunk of eating tobacco.

"Now, Carey's a nice boy," he continued, squaring off and starting to shadow box as the little bell at the end of our typewriter gave a feeble "ping." "He's a nice boy, and a good prospect, but will you tell me why he outweighs every opponent by pounds and pounds?"

"Last Tuesday, he weighed in at 150, which gave him an admitted 9-pound advantage over Pete Bevens. The fight before that he battled Charley Gomer, a lightweight, who had made the 135-pound limit two days before. He looked as heavy against Gomer as he did against Bevens."

We admitted that it wasn't right for fighters in the lighter classes to give away too much weight, but what could be done about it?

"Done about it? Done about it?" erupted Ye Olde Ringworme, deftly avoiding pneumonia by slapping a battered top hat on his shiny, bald pate. "Why, you could throw the force of public opinion against patronizing any fight club that permitted it. You could rise in all your mig..."

At this juncture a starling flittered past the window and Ye Olde Ringworme donned his overshoes, buttoned up his Burberry overcoat and shuffled off into the city room to wax wrothy at the city editor over the starling problem.

Down South where Joe Knight treats opponents with amity,
The critics have dubbed him the "Cairo Calamity."

The biggest thing looming on the local fistic horizon right now is Marty Gallagher, who weighs in at 220 or more. Marty is preparing for a comeback under the skillful guidance of Harry Grove, who whipped him into condition for one of the best fights he ever turned in during his bumpy career. Harry reports that his charge will not be ready for action until after Christmas. Gallagher's legs, chest and arms are okay, says Conditioner Grove, but his tummy is several sizes too large and soft. Harry expects to deprive the Foggy Bottom heavy of some 15 or 20 pounds before he sends him in to do battle.

It's just too bad about Socko McBinn
He leads with his head, and blocks with his chin.

Tommy Paul has been definitely signed for Portner's a week from next Tuesday. Paul's opponent remains in doubt, but it has been definitely stated that he will be either Freddie Miller, Varias Milling or Pete Sarron. Miller has beaten Paul once, although none too decisively, and may either take this opportunity to chalk up an indisputable win over one of his closest contenders, or he may choose to rest content on the close win he already holds. Milling would hardly have a chance with the clever little Buffalo feather, who probably would box his ears off.

Sarron considers Paul a better fighter than Miller, and while he is straining at the leash for a return shot at the N. B. A. champ, he may not care to risk his schnozzle against Paul, with whom he twice had to battle as never before to get draws. Lurking in the background is Charley Von Reedon, who might be tossed in with Paul if no one else wants him.

1934 A. A. U. Title Hike At Iowa U. Turkey Day

Iowa City, Iowa, Dec. 2 (AP).—The National senior A. A. U. championship cross-country run for 1934 will be held at the University of Iowa next Thanksgiving Day, George T. Bresnahan, Hawkeye track and field coach, said today.

Jefferson Park Entries.

(For Monday.)
(Associated Press.)

FIRST RACE—Six furlongs (chute); purse, $400; claiming; for 3-year-olds and upward.

1 *Ronald Grey	110	10 Chipola	116
2 *Marabou	110	11 Yvette V.	109
3 *Bad News	110	12 Ogee	112
4 Bank Shot	112	13 Dark Seeker	112
5 *Dr. Rogers	110	14 *Jaz Age	110
6 *Preferred	110	15 Don Pablo	115
7 Timon	115	16 *Deferred	107
8 Tollie Young	115	17 Justina	110
9 *Brother Rank	110	18 Zaidee	112

SECOND RACE—Six furlongs (chute); purse, $400; claiming; for 2-year-old fillies.

1 Snoozy	109	10 Vicki	109
2 Morprin	109	11 Kissie	112
3 Miss M. Lutz	112	12 Fannie Lou	109
4 Thunder Lou	109	13 Errant Lady	109
5 Lady R'kledge	109	14 Eloise Marie	109
6 Donna Lascari	108	15 Singing Girl	109
7 Esperanto	112	16 Miss Mascara	109
8 Stimulaw	109	17 Wracia	109
9 Snow Play	109	18 Betty U.	109

THIRD RACE—Six furlongs (chute); purse, $400; claiming; for 3-year-olds and upward.

1 Plucky Girl	112	10 Highl'd Fling	112
2 *Jim Ormont	110	11 Angkor	107
3 Volquary	112	12 *My Betty	107
4 Royal See	109	13 M. N. Conlan	112
5 *Cloirado	110	14 Moselle S.	107
6 Nanny D.	109	15 Lavend. Lady	107
7 *Sure Pop	110	16 *L. Merryman	110
8 St. Jim	115	17 Jayee	115
9 *St. Nazaire	110	18 Princeton	115

FOURTH RACE—One mile and 70 yards; purse, $400; claiming; for 3-year-olds and upward.

1 Princess Octa	109	7 *L. Calistoga	108
2 *Reverberate	111	8 Clift.'s Queen	112
3 *Sweet Ayr	113	9 *Fair Avis	108
4 Thistle Fyrn	113	10 *Sizzling	107
5 *Royal P'chase	104	11 Ottie M.	107
6 Deserve	113	12 *Abstain	111

FIFTH RACE—One and one-sixteenth miles; purse, $500; claiming; for 3-year-olds and upward.

1 *Little Lad	109	7 *The Break	114
2 Athol	116	8 *Dignified	103
3 Star Play	113	9 *Baigdora	111
4 *Flying Cadet	109	10 Pacheco	114
5 Malimou	114	11 Our Justice	111
6 *B'bon Prince	109		

SIXTH RACE—Five and one-half furlongs; purse, $500; claiming; for 3-year-olds and upward.

1 *Volwood	104	9 Just Imagine	112
2 *Flo M.	110	10 *Anne L.	107
3 *Marion T.	101	11 *Flying Don	110
4 *Flying Home	110	12 Manners	112
5 *Lit. Marcelle	107	13 Round Up	107
6 *Toe Dance	104	14 Smear	113
7 *Capt. Joy	110	15 Plumage	116
8 *Hot Shot	110	16 Monnie	104

SEVENTH RACE—One and one-sixteenth miles; purse, $400; claiming; for 4-year-olds and upward.

1 Constance Ann	110	10 *Gen. C'pbell	105
2 *Princess Zelda	102	11 Royal Sport	110
3 Gold Ridge	110	12 *Miss Upset	97
4 Judge Direnzo	110	13 Jack Murphy	110
5 Portmess	110	14 Gay Parisian	113
6 *Jack Biener	108	15 *Oaten	108
7 Prin. Farthing	110	16 Switch	110
8 Racketeer	110	17 Town Limit	105
9 Beauty Secret	107	18 Wood Honey	110

*Apprentice allowance claimed.
Weather, cloudy; track, fast.

Tanforan Entries.

(For Sunday.)
(Associated Press.)

FIRST RACE—Spreckels course; purse, $500; claiming; for 3-year-olds and upward, maidens.

1 Catanfiddle	107	7 *Coppertown	105
2 Fiddle Dee Dee	110	8 Bright Sun	110
3 For Play	114	9 *Interpreter	111
4 *Brown Bonnet	102	10 *Silk Covering	102
5 Active Amer'n	110	11 *Virginia Bond	102
6 Rose Caste	107	12 *Sandy Hills	105

SECOND RACE—Spreckels course; purse, $500; claiming; for 3-year-olds and upward

1 Paige	113	7 *Betfandot	108
2 Oakpont	113	8 *O'n Sunshine	108
3 Ruffian	113	9 Custodian	110
4 Miss Toston	110	10 *Athos	108
5 Royal Chef	110	11 *Knight's Cap	108
6 *Pico Blanco	105	12 *Joplin	108

THIRD RACE—Five and one-half furlongs; purse, $500; claiming; for 2-year-olds, California-foaled.

1 *Tedrito	103	6 Rolling Wheels	111
2 *Little Heel	112	7 *Early Star	103
3 George Holiday	112	8 Georgia B.	109
4 *Johnnie Hills	103	9 Miss Tracer	107
5 *Snooksie Shot	104	10 *Rain Star	100

FOURTH RACE—Spreckels course; the American Red Cross (San Mateo Chapter); purse, $500; claiming; for 3-year-olds and upward.

1 *Liolele	112	7 *Fluent	102
2 Cold Wave	114	8 *Laundryman	114
3 Blind Luck	114	9 Biddy's Toy	109
4 *Surtees	105	10 *Parawick	106
5 Ervast	110	11 *M. Cheyenne	102
6 *Ermak	107	12 Beth Hogan	111

FIFTH RACE—Spreckels course; the San Mateo County Charity Handicap; purse, $750; all ages.

1 Trombone	113	6 §Georgia Lily	109
2 Noah's Pride	100	7 Hueu	107
3 ‡Dr. Freeland	110	8 §Disdat	112
4 †Fickle Chance	103	9 †On Rush	114
5 †Desert Call	126		

†Pasadena Stable entry.
‡Mrs. A. M. Creech entry.
§W. A. Dutton entry.

SIXTH RACE—One and one-sixteenth miles; purse, $500; claiming; for 3-year-olds and upward.

1 *Piracy	110	6 Skipsea	108
2 *Dark Ayress	110	7 *White Collar	113
3 *Peterkin	113	8 *Dacite	108
4 *Shasta Star	110	9 *Princess A. A.	110
5 *Afridi	110	10 *Center Lane	106

SEVENTH RACE—One and one-sixteenth miles; purse, $500; claiming; for 3-year-olds and upward.

1 O'Boyle	114	7 *Valley Queen	106
2 Marechal	114	8 *Bide a Wee	106
3 *Dazzle On	109	9 Uncle Herbert	114
4 Sour Mash	114	10 *Alawitt	106
5 Nihil	114	11 *Rahway	109
6 *Precicley	112	12 Westko	114

EIGHTH RACE—One and one-half miles; purse, $500; claiming; for 4-year-olds and upward

1 *Royal Julian	105	5 Malicious	108
2 *Our Billy	105	6 *North. Water	103
3 *Sir Dean	103	7 *Mopeco	107
4 Chuno	112	8 Old Times	108

*Apprentice allowance claimed.
Weather, clear; track, fast.

Racing Selections

(For Monday.)

Epsom Downs.
(For fast track.)

1—Lampblack, Le Bruyere, Forget Not.
2—Don Vern, Sarazen, Lefiore.
3—Stroll Along, Uncommon Gold, Rubio.
4—Range Boss, Legal Gamble, Gray Hip.
5—Hell Diver, Dr. Syntax, Royal Treasure.
6—Durva, Lahor, Half Day.
7—Saint Louis, Who Win, Prose and Poetry.
Best bet—Hell Diver.
—Louisville Times (A.P.).

Jefferson Park.
(For fast track.)

1—Marabou, Jaz Age, Bad News.
2—Morprin, Kissie, Stimulaw.
3—St. Jim, Princeton, Angkor.
4—Reverberate, Sizzling, Royal Purchase.
5—Flying Cadet, Pacheco, Malimou.
6—Flying Don, Smear, Plumage.
7—Judge Direnzo, Racketeer, Town Limit.
Best bet—Reverberate.
—Louisville Times (A.P.).

Charles Town.
(For good track.)

1—Infilee, Huppy, Lodorus.
2—Just Remember, Postponement, Triolet.
3—Semester, Energetic Boy, Spunky.
4—Silverdale, Vacillate, Lady Menifee.
5—Bun D, Swaggerstick, Sergeant Hill.
6—Make Believe, Kaffa, Westys Lad.
7—Nisia, Ming Sun, War Banner.
Best bet—Make Believe.
—Louisville Times (A.P.).

Tanforan.
(For Sunday.)
(For fast track.)

1—Interpreter, Coppertown, For Play.
2—Paige, Knight's Cap, Betfandot.
3—Little Heel, Miss Tracer, Early Star.
4—Ervast, Liolele, Miss Cheyenne.
5—Desert Call, Disdat, Noah's Pride.
6—Dark Ayress, Shasta Star, Center Lane.
7—Bide a Wee, Rahway, Westko.
8—Royal Julian, Sir Dean, Old Times.
Best bet—Desert Call.
—Louisville Times (A.P.).

Epsom Downs Entries.

(For Monday.)
(Associated Press.)

FIRST RACE—Five and one-half furlongs; purse, $600; claiming; for 3-year-olds and upward.

1 More Anon	113	8 Sorcery	108
2 *Lord T'ment	112	9 Efjaybee	108
3 *Brooksie	104	10 Monk's First	112
4 Escoback	108	11 *Lampblack	103
5 Et Cetera	102	12 *Sue Terry	101
6 Phantasime	105	13 *Forget Not	103
7 Scotch Lassie	105	14 Le Bruyere	117

SECOND RACE—Five and one-half furlongs; purse, $600; claiming; for 3-year-olds and upward.

1 *Excitation	108	8 *Sarazen II	113
2 *Solo Flight	108	9 High Bottom	108
3 *Victorium	108	10 Gunfire	112
4 Le Flore	108	11 *Lerack	108
5 Brookhattan	108	12 Don Vern	108
6 *Fire Flash	100	13 *Playing On	103
7 *Liqueur	112	14 *Mecat	108

THIRD RACE—Six furlongs; purse, $700; claiming; for 3-year-olds and upward.

1 *Rubio	111	8 *Mak. Bubbles	111
2 Cabezo	112	9 *Frk. Ormont	109
3 *The Point	111	10 *Stroll Along	109
4 Depression	113	11 *Hokuao	103
5 *Sandwrack	107	12 Uncom. Gold	108
6 Euryalus	114	13 *Carlaro	109
7 *Pan Toy	109		

FOURTH RACE—One mile; purse, $600; claiming; the San Jacinto; for 2-year-olds.

1 Beechtree	99	6 *Gawaine	105
2 Wild Transit	103	7 Mathias	102
3 *Scout Chief	113	8 Grey Hip	101
4 *Range Boss	97	9 Mayco	106
5 Legal Gamble	102		

FIFTH RACE—One mile; purse, $800; claiming; for 3-year-olds and upward.

1 Ed Lark	110	7 *Potentate	109
2 *Commandman	105	8 Dr. Syntax	110
3 Ruckus	107	9 *Quick Step	108
4 Fast Life	110	10 *Roy. Treasure	114
5 *Lady Dever	106	11 Hell Diver	107
6 *Sleepy Boy	105		

SIXTH RACE—One mile; purse, $800; claiming; for 3-year-olds and upward.

1 Half Day	110	7 *Lahor	105
2 *Longus	105	8 *Donday	109
3 *Durva	106	9 Paul T.	111
4 Amer'n Queen	107	10 Backw'd Never	104
5 *Call G.	103	11 Stop Gap	110
6 Scandal Sheet	110		

SEVENTH RACE—One mile; purse, $800; claiming; for 3-year-olds and upward.

1 Saint Louis	111	7 *Essie	102
2 Dunny Boy	110	8 *Who Win	105
3 Frank K.	107	9 Gr. Champion	110
4 *P. and Poetry	110	10 The Dipper	110
5 *Tar Water	106	11 *Espinetta	103
6 *Silver Streak	102	12 Santerno	110

Jefferson Park Results.

(Associated Press.)

FIRST—One mile and 70 yards; purse, $400; claiming; for 3-year-olds.
Starbrook, 112 (D. Fowler) 11.80 6.20 3.40
Done For, 109 (Hunter) 4.00 3.00
Seymour, 109 (Roth) 3.40
Dug In, *Pulls, Cara Domus, Jesemola, *Knowledge, Our Justice, Big Moment, Ottie M. also ran. Time, 1:46. *Field.

SECOND—Six furlongs; purse, $400; claiming; for 3-year-olds and upward.
Hamilton, 111 (Haas) 5.00 3.20 2.60
*Wild Child, 108 (Haber) 7.60 4.20
Thistle Ann, 113 (R. Whitaker) 3.80
*Tiny Wrack, Aurebon, Parade Step, *Lorraine K., Boal, Tewsenelda, Round Up, Morheart, Mynheer also ran. Time, 1:14 2-5. *Field.

THIRD—One mile; purse, $400; claiming; for 3-year-olds and upward.
Abstain, 104 (Hunter) 6.60 3.80 3.40
Kelso, 107 (Peters) 4.00 3.60
Junior C., 108 (Lowe) 11.20
Carnival, Lucky Carter, *Austerlitz II, Bounder, Blighter, *Sweet Pal, Printemps, Last Attempt, *Quando also ran. Time, 1:40 4-5. *Field.

FOURTH—Six furlongs; purse, $500; claiming; for 3-year-olds and upward.
Walter D., 113 (Hanka) 7.60 4.00 3.20
Captain Red, 112 Arcaro) 15.20 5.80
Seb, 113 (Hunter) 3.20
Blue Day, Plumage, Ep, Byproduct, Ted Clark, Judge Primrose, Burgoo also ran. Time, 1:13 1-5.

FIFTH—Six furlongs (from chute); purse, $800; handicap; for all ages.
Zekiel, 111 (Hunter) 5.00 3.80 2.60
Merrily On, 113 (Whitaker) 3.40 2.40
Modesto, 97 (Wall) 5.00
Rip Van Winkle, Pharatime, Marie Jean, Euxine also ran. Time, 1:12 1-5.

SIXTH—Six furlongs, from chute; purse, $600; allowances; for 2-year-olds.
Tatanne, 112 (Petrella) 6.20 3.20 2.80
Gilbert Elston, 108 (Hunter) 3.00 2.80
Pomparagon, 111 (Arcaro) 3.40
Gay Joe, Night Brigade, Hildur Prince, Arson and Moresoris also ran. Time, 1:14 1-5.

SEVENTH—One mile; purse, $400; claiming; for 3-year-olds and upward.
Judge Dixon 107 (Day) 7.00 4.40 4.20
Money Musk, 112 (Watson) 16.60 9.40
Monkeyshine, 112 (Knight) 4.00
*Cappoquin, Chiclero, Sweet Tidings, Majestien, *Sis Esther, *First Retime[illegible], John Mill, Patricia McKeon and Skibo also ran. Time, 1:41 2-5.
*Field.

Charles Town Entries.

(Associated Press.)
(For Monday.)

FIRST RACE—Five furlongs; purse, $400; for 2-year-olds.

1 Big Dipper	102	9 Mint Bud	102
2 Lodorus	108	10 *Stretch Call	103
3 *Ebony Torch	100	11 Decorate	111
4 Nay Nay	102	12 Tight Wad	105
5 Star Queen	104	13 Royal Ruler	102
6 *Huppy	104	14 Infilee	103
7 *Roman Queen	100	15 Luck In	106
8 My Kind	108		

SECOND RACE—One and one-sixteenth miles; purse, $400; maidens; for all ages.

1 Just Remember	107	7 Medium	112
2 Postponement	110	8 Sandy Belle	100
3 Parke	107	9 Tulley's Wand	107
4 Triolet	100	10 Scotch Plaid	100
5 Longitude	112	11 Big Show	103
6 Grayback	103	12 Sweet Joe	112

THIRD RACE—Six and one-half furlongs; purse, $400; claiming; for 3-year-olds and upward.

1 Semester	117	9 *Bohe'n Grove	104
2 Cornelia Powell	112	10 Black Dreams	114
3 Spunky	114	11 Changeable	109
4 Flageolet	114	12 The Dream	112
5 Suspicious	111	13 Happy Lope	109
6 *Sisko	107	14 Energetic Boy	110
7 *Golden Prince	104	15 *Terra Nova	109
8 Did She	107		

FOURTH RACE—Five furlongs; purse, $500; claiming; for all ages.

1 Vacillate	112	9 Dinta Belle	110
2 *Dutiful	107	10 Gen. Lejeune	115
3 Lady Menifee	112	11 Capitalist	113
4 Glorify	110	12 March Step	115
5 *Plain Ace	100	13 Biff	105
6 Silver Wave	112	14 Westy Junior	115
7 *Washout	105	15 *Silverdale	110
8 *Wild Sable	110		

FIFTH RACE—One and one-sixteenth miles; purse, $500; claiming; for 3-year-olds.

1 *No Mistake	108	8 Vole	115
2 Polar Brush	108	9 Swordcraft	115
3 Bun D.	108	10 Swaggerstick	113
4 *Wahoo	108	11 *Helen's Alibi	106
5 Dark Star	108	12 Risneur	112
6 Wickliffe	115	13 Sergt. Hill	115
7 *Don Guzman	110		

SIXTH RACE—One and one-sixteenth miles; purse, $400; claiming; for 3-year-olds and upward.

1 *Fair Billy	103	7 Kingbird	111
2 Fair Crest	106	8 *Charley J. S.	106
3 Humdinger	111	9 *Do Tell	103
4 Kaffa	108	10 *Forest Faun	103
5 *Beckville	103	11 Make Believe	111
6 Don Carlos	106	12 Westy's Lad	111

SEVENTH RACE—One and one-sixteenth miles; purse, $400; claiming; for 3-year-olds and upward.

1 War Banner	105	7 †Millefiore	108
2 R. Samuelson	111	8 *Hot Cake	106
3 Doubtless	105	9 Muskoday	111
4 *Ming Sun	106	10 †Angry Lass	108
5 Nisia	108	11 Rodrack	111
6 *Bye and Bye	106	12 Replevin	111

†P. Gregg and Mrs. E. Vaughn entry.

Epsom Downs Results.

(Associated Press.)

FIRST—Five and one-half furlongs; purse, $600; claiming; for 3-year-olds and upward
Don Vern, 111 (Vercher) 4.60 3.00 2.60
*Kingsport, 111 (Gaither) 9.60 4.00
Forget Not, 106 (Porter) 2.80
Lady Dever, Sydka, Justice Logan, Fayette Prince, Fort Worth, *Mailliw, Goodestone, Bad Axe and *Candy King also ran. Time, 1:06 2-5.
*Field.

SECOND—Five and one-half furlongs; purse, $600; claiming; for 3-year-olds and upward.
Playing On, 103 (Porter) 3.40 2.40 2.40
Drombo, 111 (Kacala) 2.60 2.60
Monk's Bela, 103 (A. Anderson) 3.20
Grand Champion, Wise Eddie, *Star Sun, Lacquer, *Dorothy Span, *Radiant Tess Sue Terry, Shady Girl and Marse Chan also ran. Time, 1:06 2-5.
*Field.

THIRD—Five and one-half furlongs; purse, $700; claiming; for 2 year-olds.
Informal, 102 (Westrope) 3.40 3.20 3.00
Croon, 102 (Porter) 6.00 3.80
Her Hero, 110 (A. Anderson) 4.20
Precious King, Philwex, Skunner, Social Service, Ytfin and Flying Justice also ran. Time, 1:06 3-5.

FOURTH—Six furlongs, out of chute; purse, $700; claiming; for 3-year-olds.
Flag Bearer 102 (Hughes) 17.20 6.20 5.20
Outbound, 106 (Westrope) 3.80 4.20
Broomshot, 104 (Vail) 9.20
Paul T., Bright Knot, Bill Orange, Dr. Syntax, Golden Sun, Meany and Portcodine also ran. Time, 1:13.

FIFTH—One mile; purse, $1,500; added; the Houston Handicap; for 2-year-olds and upward.
Pari Mutuel, 118 (McDermott) 10.40 3.00 out
Quatre Bras II, 112 (Westrope) 2.40 out
†Mad Wind, 106 (Wright) out
Hecla, Sad Knight and †Yonkel also ran. Time, 1:39 1-5.
†A. A. Baroni entry.

SIXTH—One and one-sixteenth miles; purse, $600; claiming; for 3-year-olds and upward.
Parties, 107 (Hughes) 10.80 4.80 3.20
Jeanne Wachs, 108 (McCoy) 13.40 5.60
Scimitar, 110 (King) 3.60
Hyklas, Try It, Huraway, Woolorac, Spinning Way, Yarrow and Ruckus also ran. Time, 1:48 1-5.

SEVENTH—One mile; purse, $700; claiming; for 3-year-olds and upward.
Limbus, 112 (Arnold) 10.60 4.40 3.60
Representative, 109 (Wright) 3.60 3.00
Straitacket, 104 (Porter) 4.20
Anita Ormont, Winifred Ann, Happy Fellow, Like Sweep, Ricciardo, Gaillardia and Running Water also ran. Time, 1:39 1-5.

Chart of Charles Town Races

(Special to The Washington Post.)

WEATHER, CLEAR. TRACK, SLOW.

FIRST RACE—Five furlongs. Purse, $400. For maiden 2-year-olds. Start good for all but Weird. Won driving; place, same. Went to post at 1:17. Off at 1:20½. Winner, G. L. Arvin's dk. b. g. (2), by Mint Briar—Missinaibi. Trained by owner. Value to winner, $300; second, $60, third, $30; fourth, $10. Time, 0:25, 0:50 2-5, 1:03.

Horses	Wgt.	Post	St.	¼	½	Str.	Fin.	Jockeys	Straight
MINT MISSION	112	6	3	1^{1}	$1^{1/2}$	$1^{1/2}$	1^{ns}	Thurber	$6.00
DOLICE	109	5	5	4^{1}	3^{2}	2^{2}	$2^{1 1/2}$	Belcroft	16.80
REIGH ROSE	109	3	4	3^{h}	2^{h}	3^{2}	3^{2}	Jelly	21.70
UNCHANGING	112	1	1	$2^{1/2}$	$4^{1/2}$	4^{2}	4^{2}	Leishman	1.10
SECULAR	114	10	7	$5^{1/2}$	$5^{1 1/2}$	5^{4}	$5^{1 1/2}$	Simpson	37.00
GIRDLES	109	2	2	7^{1}	$7^{1 1/2}$	$6^{1/2}$	6^{1}	Klein	32.10
PLAIN ACE	112	9	8	$8^{1/2}$	8^{2}	8^{2}	$7^{1/2}$	C. Smith	5.90
BABY JOHN	116½	7	6	6^{1}	6^{2}	$7^{1/2}$	8^{2}	Petz	5.10
SUN MATE	110	8	9	9^{10}	9^{10}	9^{12}	9^{10}	McLarin	38.80
WEIRD	112	4	10	10	10	10	10	Watters	56.90

Two-dollar mutuels paid—MINT MISSION, $14.00, $5.80, $5.40; DOLICE, $29.20, $11.80; REIGH ROSE, $7.20.

MINT MISSION, particularly alert and having good speed, sprinted clear soon after the start, was kept in the better part of the track and strongly urged in the final drive, just lasted long enough. DOLICE gained stoutly in the last half mile and was wearing the winner down at every stride. REIGH ROSE went prominently, but faltered in the closing drive. UNCHANGING saved ground, but appeared to labor in final furlong. SECULAR was held safe. GIRDLES was done early. BABY JOHN and PLAIN ACE were outrun.

SECOND RACE—Six and one-half furlongs. Purse, $400; claiming. For 3-year-olds and upward. Start good and fast. Won easily; place, driving. Went to post at 1:41½. Off at once. Winner, P. S. P. Randolph's ch. g. (3), by Bud Lerner—Orissa. Trained by F. White. Value to winner, $300; second, $60; third, $30; fourth, $10. Time, 0:24 2-5, 0:49 2-5, 1:15 3-5, 1:22 4-5.

Horses	Wgt.	Post	St.	¼	½	Str.	Fin.	Jockeys	Straight
ORAL	111	4	1	1^{1}	$1^{1 1/2}$	1^{3}	1^{3}	Merritt	$0.50
CANTER LIGHT	113	2	5	$2^{1/2}$	2^{h}	$2^{1/2}$	$2^{1/2}$	Palumbo	18.50
HIDDEN GOLD	113	5	4	$5^{1 1/2}$	$4^{1 1/2}$	4^{2}	3^{h}	McLarin	18.70
SEMESTER	118	5	3	3^{3}	3^{4}	3^{3}	4^{2}	Petz	4.80
CHANGEABLE	109	3	8	$7^{1 1/2}$	7^{4}	$5^{1/2}$	5^{10}	Fowler	19.00
THE BLACK	109	8	7	6^{2}	6^{2}	6^{4}	6^{3}	Jelly	31.30
BLACK DREAMS	114	7	6	4^{h}	$5^{1/2}$	7^{4}	7^{4}	Hilley	13.40
FIRST ACT	107	1	2	8	8	8	8	Sage	24.30

Two-dollar mutuels paid—ORAL, $3.00, $2.80, $2.40; CANTER LIGHT, $10.00, $5.20; HIDDEN GOLD, $4.80.

ORAL began quickly to move clear when reaching the back stretch, met persistent efforts from CANTER LIGHT and drew out nicely when shaken up approaching the finish. CANTER LIGHT, closest to the winner from the beginning, was not good enough when the real issue came. HIDDEN GOLD gained steadily in the last half mile and outfinished SEMESTER. Latter went strongly in the early racing, but tired when hard urged. CHANGEABLE broke slowly but clear. THE BLACK and the others were unable to threaten at any stage.

THIRD RACE—Six and one-half furlongs. Purse, $400; claiming. For 3-year-olds and upward. Start good and fast. Won driving; place, same. Went to post at 2:02½. Off at once. Winner, Tranquility Farm's ch. f. (4), by Stimulus—La Gioconda. Trained by S. L. Burch. Value to winner, $300; second, $60; third, $30; fourth, $10. Time, 0:24 3-5, 0:50 1-5, 1:16 2-5, 1:23.

Horses	Wgt.	Post	St.	¼	½	Str.	Fin.	Jockeys	Straight
MISS MOROCCO	115	2	2	$6^{1 1/2}$	5^{3}	3^{2}	1^{nk}	Cruz	$0.70
NORA'S GRACE	111	3	1	1^{nk}	1^{1}	$1^{1 1/2}$	$2^{1/2}$	Knapp	16.20
HOLLAND	112	4	5	2^{2}	$2^{1/2}$	$2^{1/2}$	3^{2}	Thurber	30.00
ENERGETIC BOY	116	1	4	4^{2}	$4^{1/2}$	4^{1}	4^{2}	Watters	5.10
SISKO	107	6	9	$5^{1/2}$	$6^{1 1/2}$	$6^{1 1/2}$	$5^{1/2}$	Sage	27.30
MOST ALWAYS	114	9	6	$3^{1 1/2}$	$3^{1/2}$	$5^{1 1/2}$	6^{nk}	Lauch	211.50
BUBBLING OUT	113	5	3	$9^{1/2}$	8^{2}	7^{2}	7^{2}	Burrell	5.10
WICKCLIFFE	116	7	8	7^{2}	$7^{1 1/2}$	$8^{1 1/2}$	8^{2}	Moorehouse	15.40
ELECTRIC GAFF	112	8	10	10	9^{1}	$9^{1 1/2}$	$9^{1 1/2}$	Fellows	41.50
NUTLETT	106	10	7	8^{nk}	10	10	10	Merritt	69.80

Two-dollar mutuels paid—MISS MOROCCO, $3.40, $2.80, $2.60; NORAS GRACE, $10.00, $7.40; HOLLAND, 14.00.

MISS MOROCCO, away quickly, but outrun for the first half mile, moved up fast in the final five-sixteenths and coming to the outside was up in the last few strides. NORA'S GRACE, hustled to the front and saving ground, continued determinedly when challenged. HOLLAND forced a steady early pace and then held on well. ENERGETIC BOY was unable to better his position while saving lot of ground. SISKO made a wide turn into the home stretch. MOST ALWAYS went well in the early stages. BUBBLING OUT lacked speed and then went wide. WICKCLIFFE could never reach a forward position.

FOURTH RACE—Five furlongs. Purse, $500; allowances. For 2-year-old. Start good. Won driving; place, same. Went to post at 2:30. Off at 2:33. Winner, G. L. Arvin's b. f. (2), by Bunting—Mistress Quickly. Trained by owner. Value to winner, $375; second, $75; third, $35; fourth, $15. Time, 0:24, 0:48 3-5, 1:01 3-5.

Horses	Wgt.	Post	St.	¼	½	Str.	Fin.	Jockeys	Straight
LUCK IN	105	7	1	2^{2}	2^{2}	$2^{1 1/2}$	1^{nk}	Thurber	$5.10
SLIPPER KING	108	5	5	4^{2}	4^{2}	3^{2}	2^{h}	Dabson	3.40
SUN DORA	109½	1	2	1^{1}	1^{1}	$1^{1/2}$	$3^{1 1/2}$	McLarin	13.20
HAPPY MESSAGE	108	2	3	3^{2}	3^{1}	4^{2}	4^{2}	Cruz	2.10
BIFF	108	3	4	5^{2}	5^{4}	5^{2}	5^{2}	Tryon	2.50
GRAYBACK	107	6	6	$6^{1 1/2}$	6^{1}	6^{1}	$6^{1/2}$	Fowler	58.50
MY KIND	107	4	7	7	7	7	7	Lauch	28.40

Two-dollar mutuels paid—LUCK IN, $12.20, $5.80, $4.00; SLIPPER KING, $5.00, $3.60; SUN DORA, $3.80.

LUCK IN, nicely handled and restrained in the early stages, responded stoutly when called on, swung to the outside of SUN DORA and finished courageously, was up in the final strides. SLIPPER KING improved his position gradually and came through on the inside to close with a rush. SUN DORA had good early speed, drew into a clear lead, but weakened in the last 3 furlongs. HAPPY MESSAGE went well, but was unable to stay in the closing drive. BIFF was always outrun and came wide into the front stretch.

FIFTH RACE—One and one-sixteenth miles. Purse, $400; claiming. For 3-year-olds and upward. Start good. Won driving; place, same. Went to post at 2:56. Off at 2:57½. Winner, Mrs. L. Sherman's dk. ch. f. (4), by Single Foot—Sailing Along. Trained by L. Sherman. Value to winner, $300; second, $60; third, $30; fourth, $10. Time, 0:24 2-5, 0:50, 1:15 2-5, 1:43 2-5, 1:50.

Horses	Wgt.	Post	St.	¼	½	¾	Str.	Fin.	Jockeys	Straight
LIGHT BREEZE	107	2	2	$2^{1/2}$	2^{h}	2^{2}	1^{h}	1^{h}	Burrell	$2.90
GRAND ACRE	115	1	1	1^{2}	1^{h}	1^{h}	2^{2}	2^{2}	Benham	3.70
NO MISTAKE	112	3	3	$3^{1/2}$	3^{h}	3^{h}	$3^{1/2}$	$3^{1/2}$	Roderick	25.00
GLEN BURNIE	112	7	7	6^{3}	6^{2}	6^{2}	5^{h}	4^{h}	Watters	8.00
FAIR CREST	106	4	7	$5^{1/2}$	4^{h}	4^{h}	4^{h}	5^{2}	Cruz	4.00
XANDRA	104	5	6	4^{1}	$5^{1 1/2}$	5^{2}	6^{2}	6^{2}	Hendricks	5.80
CHIEF'S TROUB'DOR	107	8	4	7^{1}	7^{2}	$7^{1/2}$	7^{2}	$7^{1 1/2}$	Sage	5.90
OLD FIELD	112	6	8	8	8	8	8	8	Jenkins	78.90

Two-dollar mutuels paid—LIGHT BREEZE, $7.80, $4.60, $3.20; GRAND ACRE, $4.20, $4.20; NO MISTAKE, $6.20.

LIGHT BREEZE kept close to the pacemaker in the early stages, moved up strongly when put to a drive and outstayed GRAND ACRE in the final drive. GRAND ACRE rushed out to easy lead, was steadied until challenged and then continued willingly when vigorously urged. NO MISTAKE went along in the thick of contention and fought it out courageously in the closing test. GLEN BURNIE came with a belated rush in the last half mile. FAIR CREST made a strong effort when shaken up but hung during the final issue. XANDRA was unable to enter into a forward position. CHIEF'S TROUBADOR showed a dull effort.

SIXTH RACE—One and one-sixteenth miles. Purse, $400; claiming. For 4-year-olds and upward. Start good. Won driving; place, same. Went to post at 3:24. Off at 3:25½. Winner, D. Gray's ch. f. (4), by Waygood—Royal M. Trained by owner. Value to winner, $300; second, $60; third, $30; fourth, $10. Time, 0:24 3-5, 0:50 2-5, 1:15 3-5, 1:43 3-5, 1:50 4-5.

Horses	Wgt.	Post	St.	¼	½	¾	Str.	Fin.	Jockeys	Straight
ROYAL LASSIE	109	2	3	3^{1}	$3^{1/2}$	3^{h}	1^{1}	1^{2}	Munoz	$33.20
HACKY H.	112	8	2	3^{h}	$2^{1 1/2}$	2^{2}	$2^{1/2}$	2^{1}	Fowler	3.00
FOREWORD	110½	4	4	7^{1}	8	4^{2}	3^{h}	3^{h}	Watters	1.90
UMA	109	1	1	1^{2}	1^{h}	1^{h}	$3^{1 1/2}$	4^{1}	Fellows	14.70
WESTY'S LAD	107	6	5	$5^{1/2}$	5^{1}	$4^{1/2}$	5^{h}	5^{3}	Sage	5.70
McDONALD H.	112	7	6	$6^{1 1/2}$	6^{2}	7^{2}	$6^{1 1/2}$	$6^{1 1/2}$	Cruz	4.60
CHLOEDAIR	114	3	8	8	7^{1}	$6^{1/2}$	$8^{1 1/2}$	7^{2}	Brice	49.70
CAPTIVE	113	5	7	6^{h}	4^{3}	8	8	8	Balsetta	9.70

Two-dollar mutuels paid—ROYAL LASSIE, $68.40, $28.60, $12.20; HACKY H., $4.20, $3.00; FOREWORD, $3.20.

ROYAL LASSIE, taken under slight restraint while racing near to the early leaders, came through between the pacemakers entering the home stretch and closing strongly was going away at the end. HACKY H. raced UMA into submission saved all possible ground, but faltered steadily in the last quarter mile. FOREWORD, slow to get into his best stride, came with a belated rush in the last half mile. UMA raced strongly for the first furlong and then began tiring. WESTYS LAD went evenly from the beginning. The others were unable to threaten the leaders.

SEVENTH RACE—One and one-sixteenth miles. Purse, $400; claiming. For 4-year-olds and upward. Start good. Won driving; place, same. Went to post at 3:50. Off at 4:01. Winner, L. Haymaker's blk. g. (7), by Light Brigade—Miss Nell. Trained by owner. Value to winner, $300; second, $60; third, $30; fourth, $10. Time, 0:24 3-5, 0:49 3-5, 1:16 3-5, 1:44, 1:51.

Horses	Wgt.	Post	St.	¼	½	¾	Str.	Fin.	Jockeys	Straight
THE DOCTOR	112	2	2	$1^{1/2}$	1^{1}	$1^{1/2}$	1^{2}	1^{h}	Dabson	$1.60
MADGE'S FELLOW	112	5	5	$6^{1/2}$	4^{1}	3^{2}	2^{2}	$2^{1 1/2}$	Cruz	2.40
SWEET JOE	107	6	6	2^{h}	$2^{1/2}$	2^{h}	4^{2}	3^{h}	Merritt	38.50
MING SUN	108	8	3	5^{2}	5^{2}	4^{h}	3^{2}	4^{2}	Sage	35.50
MAKE BELIEVE	112	9	10	9^{1}	8^{1}	8^{h}	5^{1}	$5^{1 1/2}$	Jelly	11.40
PINTAIL	104	3	3	7^{2}	7^{h}	7^{2}	7^{2}	6^{1}	Hendricks	38.10
MEEK	109	4	9	8^{1}	$8^{1/2}$	6^{nk}	$6^{1/2}$	7^{h}	Klein	14.30
THE BARD	107	10	7	3^{1}	3^{1}	5^{1}	8^{1}	8^{2}	Rosen	20.30
TRIESTE	117	1	1	$4^{1 1/2}$	$5^{1 1/2}$	6^{2}	$7^{1/2}$	$9^{1/2}$	Belcroft	10.70
SILVER SCEPTER	112	7	8	10	10	10	10	10	Watters	10.70

Two-dollar mutuels paid—THE DOCTOR, $5.20, $2.80, $2.60; MADGE'S FELLOW, $3.00, $2.80; SWEET JOE, $4.60.

THE DOCTOR outrun his field to take command while under slight restraint, disposed of SWEET JOE and holding on stoutly when challenged outstayed MADGE'S FELLOW in a hard drive. MADGE'S FELLOW moved into contention with a rush, challenged in determined fashion in final quarter mile and was wearing winner down at the end. SWEET JOE followed strongly from the beginning and continued willingly, outfinishing MING SUN. Latter showed a good effort when in full stride. MAKE BELIEVE closed a good gap. THE BARD tired, as did TRIESTE.

Tanforan Results.

(Associated Press.)

FIRST—One and one-sixteenth miles; purse, $500; claiming; for 3-year-olds and upward.
Sir Dean, 109 (McCown) 3.60 3.20 2.20
Big Bo, 109 (Simmons) 7.60 4.20
Ahpet, 109 (McCune) 2.60
Too Much Talk, Blanket Ray, Luvor, Dare Devil, Captain Gilbert also ran. Time, 1:48.

SECOND—One and one-sixteenth miles; purse, $500; claiming; for 3-year-olds and upward.
Winslow, 11[illegible]
Red Mountain[illegible]
Comradeship[illegible]
Aye Ready[illegible]
Russcenes [illegible] 1:47 4-5.

THIRD—O[illegible] purse, $500; [illegible] upward.
Blunder, 109 [illegible]
Dark College [illegible]
Deswasey [illegible]
Marvina, [illegible] more, Francis [illegible] ran. Time, [illegible]

FOURTH—[illegible] claiming; [illegible]
Ray King, 11[illegible]
Flagtime, 10[illegible]
Teaberry, 10[illegible]
Meteoric, [illegible]

Bustling, The Miner, Queen Beth, Traitor and Chatter Queen also ran. Time, 1:09 2-5.

FIFTH—Five and a half furlongs; purse, $500; claiming; for 2-year-olds.
Fighting Bob, 108 (McCown) 8.80 3.60 2.60
Humorous, 112 (Winters) 3.60 2.80
Vetsera, 109 (Simmons) 3.80
Thoughtful, Pompohune, Crystal Flyer also ran. Time, 1:06.

SIXTH—One and one-sixteenth miles; purse, $1,500; added; the Tanforan Handicap; [illegible]

[illegible]

Nour-Landers Ring Feature Called Off

Bowen and Raymond Sub; Brown to Face Furr in Semifinal.

"DAT OLE DEBBIL SUBSTITUTION" that has dogged the footsteps of Portner's promoters all this season popped up again last night to shoot the card originally planned for Tuesday as full of holes as a Chicago gangster after a St. Valentine Day massacre. The Frankie Nour-Billy Landers bout is off, the Roxy Allen-Ken Overlin contest is off, and one-half of the Young Van-Russ Rowsie semifinal, the latter half, is out of the picture.

The Nour-Landers engagement has been canceled because of a death in the family of Landers. The Overlin-Allen bout has been tossed into the discard because the latter injured his hand and no word is forthcoming as to why Rowsie will not be able to do battle with Young Van.

Bowen Fights Raymond.

The new card as lined up calls for Ray Bowen, District welterweight, to oppose Lew Raymond, clever up-and-coming Baltimore youngster, over the 10-round route. Buster Brown, one-time leading lightweight contender, will face Phil Furr, Harry Grove's heavy-hitting protege in an 8-round semifinal.

Two sixes, in which Tom Bashara will oppose Roy Manley and Young Van will face Soldier Scrivenen, round out the bill. The two fours originally carded will not be presented.

While the card will undoubtedly suffer by the loss of the outstanding bit of color offered by Frankie Nours, Rumanian flyweight champion, the Bowen-Raymond set-to promises a good boxing exhibition. Raymond is one of the best boxers of his weight to come from Baltimore in recent years and Bowen is the outstanding welterweight of the District.

Furr Test for Brown.

The venerable Buster Brown is facing a very stiff assignment in eight rounds of stiff punches against Phil Furr. On the downgrade, Brown may find Furr the puncher to knock him permanently out of the picture. On the other hand, the Baltimore beak-buster may recover some of his old-time skill, very little of which will be needed to make the inexperienced Furr appear feeble and foolish.

Tom Bashara and Roy Manley are both punchers of the first water and either or both may kiss the canvas many times before their six rounds are ended. Young Van is headed back toward main bouts, but may find his long, long trail ended before he gets well started if he should happen to run afoul of one of Soldier Scrivenen's dynamite punches.

Zekiel Victorious At Jefferson Park

Wins by Half Length and Pays $5 Mutuel.

Jefferson Park, New Orleans, Dec. 2 (AP).—Zekiel, consistent gelded son of Zev, which sports the silks of Frank Seremba, kept his local score perfect when he won his second straight purse in the Frank J. Reyes' Handicap of 6 furlongs here this afternoon. Jimmy Hunter, the sensational Canadian jockey, earned a double astride the well-backed winner, which scored by a half length to pay $5. Mrs. J. Crossman's Merrily On was an easy second, three lengths in advance of Mrs. S. H. Murphy's Modesto.

Merrily On, which stole a long lead in the Thanksgiving Handicap only to quit badly, was unable to match Zekiel's speed. Hunter shot the latter to the front and opened up four lengths in the first furlong. Merrily On easily outfooted the others and at the end was gaining rapidly on the tiring leader, whose time was 1:12 1-5. Modesto just beat out Euxine for the show. Merrily On was a slight choice over the winner.

Sonnenberg and Pinto Meet in Mat Feature

"Dynamite Gus" Sonnenberg, whose introduction of the football flying tackle just about put the dying mat game on its feet, will show at the Auditorium next Friday night in the feature fracas. He takes on Stanley Pinto, who battled young Vic Christy to a draw last week, despite the fact he was suffering from an injured neck and had been ordered by his physician to rest for several days.

That Pinto, when right, is a tough hombre is indicated by the fact that he recently threw Sonnenberg for a loss and was well on his way toward beating Strangler Ed Lewis, when he received the injury, diagnosed by his doctor as a broken neck.

Rough Rudy Dusek, traveling the comeback trail, earns the semifinal spot in a clash with Scotty McDougall. Wladek Zbyszko and Jim Clinstock tangle in the only preliminary already arranged.

Intermediate Cue King Due Here Tomorrow

A rare treat is promised Washington pocket-billiard enthusiasts at the Lewis & Krauss parlors tomorrow night, starting at 9 o'clock, when Robert Moore will give an exhibition under the auspices of the National Billiard Association.

Moore, although only 16 years of age, has taken to the green cloth game like a duck does to water and already he is being talked of as a likely future champion. He is a three-time winner of the National junior title, while he was unbeaten in winning the intermediate crown last season.

No admission will be charged and women enthusiasts are especially invited.

Five George Washington Gridmen on The Post's All-District College Team

4 Catholic U. Players Are Honored

Maryland Is Awarded Other Two Berths on Mythical Team.

Jankowski and Widmyer Are Rated as Triple-Threat Halves.

VIEWING the matter from all angles, pro and con, a committee of two, self-appointed, Post sports writers has selected a team to represent the District of Columbia in the annual Rose Bowl game, New Year's day in California. The Tournament of Roses committee has not invited a District eleven, but at the rate undefeated teams have been tumbling off the wagon, it will not be surprising if a call goes out for volunteers. In this event, The Post will be prepared to lend a helping hand. We'll do our part. The committee can have our team and rest assured that it will make a good showing. Incidentally, this also happens to be The Post's 1933 All-District College eleven.

Our forward wall embraces Lou Ennis (Md.) and Bill Parrish (G. W.), ends; Harry Deming (G. W.) and Phil Gross (C. U.), tackles; Jim Lyons (C. U.) and "Zuzu" Stewart (G. W.), guards; Eddie White (C. U.), center; and in the back field are "Tuffy" Leemans (G. W.), quarter back; Johnny Jankowski (C. U.), left half back; Earl Widmyer (Md.), right half back; Don Bomba (G. W.), full back. There it is. Take it or leave it. Denounce it, or approve of it, but you'll go a long way before you find a better club in Washington.

Leemans a Surprise.

"Tuffy" Leemans, a grade A triple-threat half back, no doubt will be somewhat surprised to find himself made over into a quarter back in a single sentence, but Leemans has been surprising the rest of us all season, so turn about is only fair play. The boy has the knack of doing things well, things that pop up unexpectedly in the heat of battle, so we harbor not the slightest suspicion of doubt that he can direct a football team.

We point with pride to the half backs, more triple-threat gunpowder for the ball carrying department where dangerous explosives are highly acceptable. Jankowski was a split-second faster than the much-abused greased lightning dodging through holes in the line. He kicked and passed in acceptable manner, though not particularly brilliant in either department.

Widmyer, the track star in a football suit, was Maryland's outstanding threat to the peace and order of oponents this season. He was a triple-threater in every sense of the word, and a great hand at backing up a line in the bargain.

Line-Plunger Bomba.

Add to this trio the name and person of Don Bomba, wanted in several States for assault and battery on college linemen, and you may not have the perfect back field—but it's pretty close to it and the best we can think of for the All-District. Bomba was strickly a line-plunger. He could run in open and broken fields, but not with the same grace and success that marked his efforts through the line. He was usually good for two or three yards at a clip off-tackle. Sometimes he slipped up and got 5 and 8 yards, but only on rare occasions was he out of focus.

Lou Ennis, the sophomore who played a senior end for Maryland, and Bill Parrish, and G. W. nominee, are the two best ends in the District this year, though Fleming and McGann, the C. U. wingman made a determined bid for one of the berths. Both are adept at snagging passes, enemy ball carriers, and a goodly portion of whatever honors their respective teams won on the field.

Gross and Deming.

The All-America dopesters overlooked a safe bet when they passed up Phil Gross and Harry Deming. Big and strong enough to stand the gaff, the two were in the thickest of the fight, where the going was toughest; knocking them down—legitimately, of course—dragging them out of the way and piling into the hapless runner. Both were hard chargers, deadly tacklers, and above reproach in fighting spirit.

"Zuzu" Stewart was touted for the All-America, but he'll have to be satisfied with the All-District, an honor he richly deserves. Jim Lyons, C. U.'s gray eagle, wins the other berth by a comfortable margin. They played wisely and well, throwing themselves into combat with a reckless abandon that was a treat to see. Both are comparatively small men for the gruelling work, but what they lacked in heft was offset by a superabundance of intestinal fortitude.

Last comes the keystone of the forward wall, Eddie White, the best little big man Washington has produced in a long time. The C. U. center is the smallest chap to snap the ball for a District eleven in a decade, and yet one of the best White has the tenacity of a bulldog, the unflinching courage of a Spartan, and the sagacity of a fox. What more could you ask?

All-District Team

First team.		Second team.
Ennis (Md.)	L. E.	McGann (C.U.)
Gross (C.U.)	L. T.	Katalinas (G.U.)
Stewart (G.W.)	L. G.	Hickman (G.W.)
White (C.U.)	Center	Rathjen (G.W.)
Lyons (C.U.)	R. G.	Bradley (Md.)
Deming (G.W.)	R. T.	Nally (C.U.)
Parrish (G.W.)	R. E.	Benefield (G.W.)
Leemans (G.W.)	Q. B.	A. Buscher (Md.)
Janko'ski (C.U.)	L. H.	F. Parrish (G.W.)
Widmyer (Md.)	R. H.	T. Gearty (C.U.)
Bomba (G.W.)	F. B.	Bradley (G.U.)

Kansas Jayhawks Make Home-Coming Day Purely a Social Celebration for George Washington U.

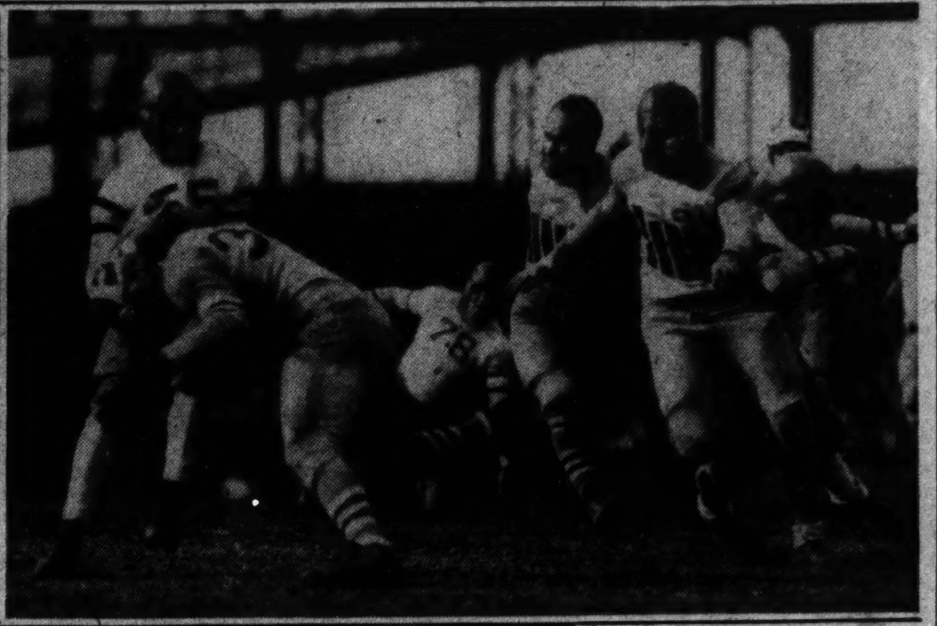

Post Staff Photos.

Upper left—An end-around play, Casini, of Kansas, leads Bill Parrish (left) and Ben Plotnicki (right) on a 25-yard chase in the first quarter. Upper right—Finish Parrish stops White, of Kansas, in the second quarter as Stewart and Bomba (in mask) rush into the play. Lower left—Orman Beach, 216-pound Kansas captain, receives boquet from the G. W. Home-Coming Queen between halves. Left to right—Julia Fitch, Beach, Harriett Atwell, the queen, and Grace Giffen. Lower right—Little Jackie Logan, son of the G. W. trainer, parades with the band between the halves.

40,000 Watch Tigers Rout Elis, 27-2

Yale's 2-0 Lead Is Quickly Wiped Out by Tigers' Long Marches.

Continued from Page 19.

quartet of fine tackles. A tackle fit to rank even with the great Stan Keck.

After Yale opened the first period with a surprise display of fight and dash, and Kilcullen, Ceppi's closest rival, had blocked Chick Kaufman's kick on Princeton's 22-yard line to give Yale an automatic safety and an unexpected lead of 2 points, Ceppi swept into action.

Ceppi Rallies Tigers.

After Roscoe, who ran kicks back over 100 yards, threatened once more by taking a short pass from Bill Keesling and dashing 41 yards to Princeton's 18, Ceppi pulled the boys together. He howled at the linemen and ends, who were missing Roscoe. In came a new set of backs, the best of the sophomores, Garry Le Van, Pepper Constable, from Baltimore, and Kats Kadlic, a lonesome junior held out at the start of the game.

Constable daringly intercepted Kim Whitehead's pass on his own 3-yard line and brought it back 5 yards. Hugh MacMillan got away a good boot three yards past midfield.

Ceppi swept in then and nailed Kim Whitehead, Yale sophomore back, for a 5-yard loss. Again he came through and this time he blocked Kessling's punt with his chest, picked it up about Yale's 30-yard line, and romped away for the touchdown and a 7 to 2 lead.

No Stopping Tigers.

Once in the lead there was no stopping the wild eyed sophomores, ranging behind a line that lifted with tremendous power from end to end, from Ken Fairman and Gil Lea down to Ed Kalbaugh, at center through the tackles, Ceppi and Capt. Art Lane, and the guards, Dick John, who kicked three points after touchdowns, and John Weller.

Yale.	Position.	Princeton.
Combs	L. E.	Fairman
Kilcullen	L. T.	Ceppi
Nichols	L. G.	Weller
Malin	Center	Kalbaugh
DeAngelis	R. G.	John
C. Curtin	R. T.	Lane
Rankin	R. E.	Lea
Roscoe	Q. B.	Gales
Whitehead	L. H.	C. Kaufman
Keesling	R. H.	McMillan
Callan	F. B.	Roulon-Miller

Yale	2	0	0	0	—2
Princeton	7	7	13	0	—27

Touchdowns—Ceppi, Spofford (2), Levan. Safety—Kilcullen. Points after touchdown—John, 3. Substitutions—Yale, Herold, Pierson, L.E.; Taylor, L.T.; Grosscup, L.G.; Johnson, C.; Davis, R.G.; Overall, R.E.; Towel, Q.B.; Lassiter, F.B.; T. Curtin, L.H.; Whitehead, Charles, R.H.; Callan, F.B. Princeton, Schoch, L.E.; Dudley, L.T.; Kopf, L.G.; Hinman, C.; Gosnell, Bliss, Chamberlain, R.G.; Nelson, R.T.; Delaney, Stewart, R.E.; Kadlic, Wardell, Halton, Q.B.; Levan, Pank, A. Kaufman, L.H.; Spofford, Pank, McPartland, R.H.; Constable, E. Rulon-Miller, Haggin, F.B. Referee—E. J. O'Brien, (Tufts). Umpire—W. B. Elcock (Dartmouth). Linesman—H. A. Fisher (Columbia). Field judge—E. E. Miller (Penn State).

Meridian Game Off.

The Arundel Athletic Club, of Annapolis, last night canceled its scheduled game with the Meridians which was carded for this afternoon.

La. State Gets 7-7 Tie With Tulane

Rallies to Knot Count to Keep '33 Record Free From Defeats.

NEW ORLEANS, Dec. 2 (AP).—Two mighty football teams, Louisiana State University and Tulane, fought to a 7-7 tie here today before 30,000 spectators in a desperate battle of brawn and brain.

"Little Preacher" Roberts threw a scare into L. S. U. on the first play by taking the kick-off and racing 78 yards, where he was stopped by Fatherree, who caught the preacher around the feet and saved a touchdown.

But the "preacher" came right back and 3 minutes later ran around the left end of the Tiger team and slid over for a touchdown. He kicked the extra point.

The Roberts performances fanned the Tiger into a rage and in a desperate drive in the second quarter, L. S. U. took the ball to Tulan'e 12-yard line and called time out.

Coming up from the rest, Mickal whipped a 15-yard pass to Burge, who was standing behind the goal line, surrounded by three Tulane men. He nabbed the ball with one hand, pulled it to his chest and fell to the ground. Mickal kicked the extra point and the half ended all square.

West Point Record Marred As Irish Rally to Win, 13-12

Continued from Page 19.

Bonar, who emerged heroically in the triumph and whose "fight-talk" seemed to inspire his teammates in the last period, took extra time in preparing for the kick that proved so all-important in the final reckoning. Succeeding, where Army's Jack Buckler twice had failed to convert, Bonar sent the crowd into the wildest kind of an outburst and lit the spark to the concluding explosion.

Rapid-Fire Order.

Up to this melodramatic finish, Army's pair of touchdowns, tallied in the second period by Buckler and Paul (Beany) Johnson, the quarter back star of the Cadet team, looked to be all that was needed to polish off a great Army campaign. Notre Dame had missed its first big chance to score early in the game, when Brancheau dropped a touchdown pass from Lukats in the end zone. The Irish strategy and ball-handling continued to look bad as first a fumble, recovered by Joe Stancook, and then a misdirected pass, intercepted by Bucknam, Cadet center, paved the way for West Point touchdowns in rapid-fire order.

The Cadets were having some trouble holding their opponents' running attack, but they were playing smarter football, taking advantage of the breaks and seemingly so confident, once they got into the lead, that Beany Johnson declined completely the risk of returning any of the long punts booted by Lukats, Banas or other Irish kickers. As it turned out, this doubtful strategy helped put Army finally into a hole that it failed to escape from as Lukats' punt in the fourth period rolled dead on Army's 8-yard line, and put Simons on the spot as his goal-line punt was smothered.

Rushed Back Into Game.

After this debacle, Buckler and other Army regulars were rushed back into the game, but it was too late then to stop the wild charge of the Notre Dame forces who were not to be denied their long-sought conquest once they gained the upper hand. The Cadets never were able to get within scoring range again and the final whistle blew with the Irish on Army's 18, as Tobin, substitute back, intercepted Buckler's last despairing pass.

Army's two touchdowns came close together, a result of smart and aggressive seizure of opportunities. Buckler led a 34-yard scoring charge after Stancook recovered a fumble by Lukats early in the second period. An 18-yard pass, Buckler to Burlingame, featured the advance and Buckler dashed around his left end to score from the 3-yard mark on a lateral from Johnson

Johnson Goes Over.

The Cadets came right back with another tally after Bucknam leaped up to seize a pass by Lukats and return it to Notre Dame's 22. Johnson lunged over the last foot for the touchdown after a series of short gains, plus an offside penalty against the Irish.

The end of the third period was in sight and Army, feeling secure, was juggling its forces, when Notre Dame seized suddenly on the advantage gained by partially blocking Buckley's punt. After being up against their goal line only a few minutes before, the Irish got the ball just short of midfield on this "break" and quickly launched their attack.

With smashing swiftness Lukats reeled off first down and then Millner, on the old end-around, dashed to another first down on Army's 23. All told, after the teams changed goals, the Notre Dame charge carried 53 yards to the goal line in nine plays. Lukats lugged the ball six times without being halted short of substantial yardage and registered the touchdown, from which Bonar kicked goal.

Punt Covers 63 Yards.

Lukats' punting then paved the way for the decisive touchdown. The spiral that Johnson allowed to roll deep into Army territory, stopping finally on the 8-yard line, covered 63 yards from the line of scrimmage. Army rooters had looker for "Beany" to try one of his famous run-backs but he chose to play safe, only to find out later that it was a costly piece of strategy. Buckler's presence in the punting role for Army later might have made the Cadet tactics look better, but, as it was, Simons took just the extra fraction of a second too long to get his subsequent goal-line kick away. It never got into sight.

Notre Dame's big, rugged line played the entire game with only one substitution and gradually wore down the resistance of the scrappy Cadet forwards. Army's regulars, as long as they appeared fresh, held their own but tired in the last half as their replacements were not equal to the sudden emergency of trying to save the game. West Point altogether used more than two complete teams, whereas Notre Dame made only five substitutions, four in the back field.

Irish Get 9 First Downs.

The statistics revealed an advantage for Notre Dame in every major department of play. The Irish registered nine first downs to five for the Soldiers, rolled up 135 yards by rushing to 89 for their rivals and gained nearly three times as much yardage on passing. The winners also had a kicking advantage, which was further emphasized by the fact their safety, Bonar, helped accumulate total returns of 129 yards as compared with only 66 yards made by Army runbacks. Johnson never attempted a runback but his substitute, Nazzaro, found it was too late when he started doing so.

Army.	Position.	Notre Dame.
Kopcsak	L. E.	Millner
Hutchison	L. T.	Krause
Jablonsky	L. G.	Leonard
Bucknam	Center	Gorham
Gooch	R. G.	Wunsch
Beall	R. T.	Roach
Burlingame	R. E.	Devore
Johnson	Q. B.	Bonar
Buckler	L. H.	Lukats
Sebastian	R. H.	Brancheau
Stancook	F. B.	Carideo

Army	0	12	0	0	—12
Notre Dame	0	0	0	13	—13

Touchdowns—Buckler, Johnson, Lukats, Millner. Point after touchdown—Bonar (drop-kick). Substitutions—Army: Ends, Lawler, Edwards; tackles, Miller, Winn; guards, Brearley, Stillman; centers, Vincent, Clifford; quarter back, Nazarro; half backs, Simons, Grohs, Legg, Grove; full back, Martz. Notre Dame: Half backs, Pilney, Laborne, Tobin; full back, Banas; guard, Pivarnick. Referee—W. G. Crowell (Swarthmore). Umpire—Tom Thorpe (Columbia). Head linesman—J. T. Clinton (Yale). Field judge—C. M. Waters (Williams).

Stanford Will Not Announce Bowl Choice Till Tomorrow

PALO ALTO, Calif., Dec. 2 (AP). The team selected by Stanford University to meet it in the Rose Bowl game at Pasadena New Year's Day to determine the Nation's mythical football championship will not be announced until Monday, Alfred Masters, graduate manager of Stanford, said here tonight.

Masters, authorized by the Board of Athletic Control to invite the eleven from the Eastern half of the country, disclosed he already had been in communication with a team, but had not received a reply.

"I have been in touch with an Eastern representative," Masters said, "but as yet have had no reply. I do not expect to hear before some time tomorrow and possibly not until Monday. The announcement will be made from our office in Pasadena and I hope to be able to do this Monday."

Masters declined to drop even the slightest hint as to which team had been approached.

"Unless there is a leak in the East," Masters declared, "this is one time no advance information will be available until we are ready to release the news officially."

Speculation as to the team to be invited centered around Duke University and Princeton, the latter despite an earlier stand taken against a postseason contest. It is believed Army had the inside track until its defeat today by Notre Dame. Alumni of Nebraska have deluged Masters with claims the Cornhusker squad should be given consideration. The Stanford graduate manager had nothing to say on this subject, which was taken to indicate Nebraska also is on the eligible list.

In Pasadena it was learned Hal C. Reynolds, a member of the Tournament of Roses football committee, is in the East, presumably to confer for Stanford with one or more prospective teams.

While no official source was available here, it was considered likely Reynolds had made the trip with the idea of discussing the possibility of a game with Army, supposing Princeton's unavailable announcement still stands.

Stanford, it was believed, would be willing to have the Cadets as guests in spite of their defeat by Notre Dame.

At the same time there was renewed talk that Michigan, properly approached, could find its way clear. There also was some mention of Columbia.

Pixlee Honored By Colonial Frat

G. W. Sports Head and Six Others Singled Out by Omicron Delta Kappa.

JAMES E. PIXLEE, director of athletics at George Washington University, and a group of six campus leaders were singled out for recognition by Omicron Delta Kappa, honorary fraternity, in a "tap service" conducted at midnight last night at the homecoming ball. The affair was held in the main ballroom of the Willard Hotel.

Ralph Given, a member of the student council and of the board of edtiors of the Cherry Tree; Bernard Pagelson, senior manager of athletics and treasurer of the junior class; Kermit Stewart, guard on the football squad; Max Rote, captain of the swimming team; George Wells, director of the Troubadours, and Robert Hitch, manager of basket ball, also were honored.

President Bain Officiates.

Wendell Bain, president of the fraternity, officiated at the service. Provost William Allen Wilbur spoke briefly following the ceremony.

Sigma Chi fraternity won the cup presented by the General Alumni Association for the best decorated house. Miss Harriet Atwell made the presentation. The house was decorated with a heroic figure of George Washington sharpening his axe on a grindstone preparatory to severing the neck of the Kansas Jayhawk. The figure was surmounted by a huge horse-shoe bearing the inscription, "Welcome Alumni."

Preceding the ball, which culminated a two-day home-coming celebration, members of the George Washington and Kansas teams were entertained at dinner at the Willard. Assistant Secretary of War Woodring was the guest of honor and principal speaker.

Rockville Defends Soccer Loop Lead

Plays Senators Today in 1 of 4 Games Listed.

Rockville, which is topping the Capital City Soccer League, by one-half a game, will be called on to defend its lead this afternoon when it engages the Senators.

Mitchell's Store, which is entrenched in second place, will battle Gaithersburg. In the other league games, German-American will clash with British United and Brandywine will meet Marlboro.

The Hispano-American team which made its league debut last Sunday, only to lose to Gaithersburg, 9 to 0, will rest oars today.

Standing of the teams follows:

	Games. P.	W.	L.	D.	Goals F.	A.	Pts.
Rockville	5	4	0	1	16	7	9
Mitchell's Store	4	4	0	0	15	1	8
Marlboro	4	2	2	0	9	11	4
Brandywine	5	2	3	0	6	14	4
Gaithersburg	5	1	3	1	14	8	3
German-American	4	1	3	0	4	8	2
British United	4	1	3	0	5	11	2
Senators	0	0	0	0	0	0	0
Hispano-American	1	0	1	0	0	9	0

Boston Downs Holy Cross In Upset

Freitas Passes Eagles to 13-to-9 Victory Over Ancient Rivals.

NEWTON, Mass., Dec. 2 (U.P.). Johnny Freitas, one of the greatest quarter backs ever to wear the maroon and gold, led a light but vastly smarter Boston College eleven to a sensational 13 to 9 victory over Holy Cross in their thirty-first annual game before a crowd of 21,000 here today.

Ott, of Boston, and Flanagan, of Holy Cross, were banished for fighting in the third period, when feeling ran high between the teams.

Boston College.	Position.	Holy Cross.
Killilea	L. E.	Reiss
Ezmunt	L. T.	Harvey
Couhig	L. G.	Flanagan
Sullivan	Center	Morandos
Zaitz	R. G.	Moran
Ohrenberger	R. T.	Lingua
Tosi	R. E.	Kelley
Freitas	Q. B.	Callan
Dougan	L. H.	Hobin
Maloney	R. H.	Morris
Ott	F. B.	J. O'Connor

Boston College	0	6	7	0	—13
Holy Cross	0	7	0	2	—9

Touchdowns—Killilea, Britt, Purbush. Points after touchdown—Harvey, Flaherty. Safety—Sullivan. Substitutions—(Boston College): Jundzil, Purbush, l. e.; Galligan, l. t.; P. Donahue, Ford, l. g.; Musco, c.; Slamin, O'Lalor, r. g.; P. Donahue, r. t.; Ramsey, r. e.; Flaherty, q. b.; Drissoll, Orloski, Blake, l. h.; Lillis, J. Curran, Avery, r. h.; E. Kelley, Carr, R. Curran, f. b. (Holy Cross): Blais, l. g.; Hanus, c.; Murphy, r. t.; T. O'Connor, q. b.; Halloran, r. h.; Britt, f. b. Referee—J. E. Keegan (Springfield). Umpire—G. H. Lowe (Lafayette). Head linesman—A. R. Lake (Lafayette). Field judge—W. J. Halloran (Providence).

Maryland Bows To Florida, 19-0

Continued from Page 19.

Gators to three first downs in the first half. From then on Florida gained almost at will from passes and running.

Just after the fourth period opened, Billy Chase, Gator half back, made a short pass to Hub McAnly, his running mate, and McAnly ran 40 yards to Maryland's 5 before Earl Widmyer, fleet Old Liner back, who was shackled all day, brought him down. Florida was penalized 5 yards for back field in motion, but on the next play Chase gained it back on an off-tackle thrust. On a pretty cutback off tackle, Jimmy Hughes, Gator full back, went over for a touchdown. On a fake placement, Bullock passed to Rickett for the extra point.

McAnly returned the next Maryland kick-off 35 yards to Florida's 40. From there the Gators marched to Maryland's 32. Bullock passed 13 yards to Brown on Maryland's 19. Two downs put the ball back a yard, and then Florida was penalized 5 yards. Bullock then faded back and passed to Rogers, end, in the end zone, for the third touchdown. Hughes' placement was wide.

Widmyer Shackled.

Widmyer, back-field ace of the visitors, was completly covered all afternoon by the Gators. He couldn't return punts for any distance, as the Gator ends and tackles bore down on him.

Florida made 16 first downs, Maryland 7. The Gators gained 174 yards from scrimmage to 66 for Maryland. Florida completed 11 of 15 passes for 230 yards. Maryland completed two out of five passes for 23 yards. Florida lost 28 yards, Maryland 9 from scrimmage.

Bullock, Beckwith and Chase averaged 35 yards on 10 kicks, while Nelson and Bucky Buscher averaged 43 yards in 8. Florida was penalized 70 yards, Maryland 25.

The warm Florida day appeared to wear out the Marylanders after the first half. They changed jersies at the half, but the new ones were wet after a few minutes of play.

Coach Dutch Stanley of Florida used his entire squad of 36 players in winning the final game of the season.

Florida.	Position.	Maryland.
Rogers	L. E.	Ennis
Starbuck	L. T.	Minion
Lane	L. G.	Simpson
Ferrazzi	Center	Webb
Bernhard	R. G.	Bradley
Stark	R. T.	Callahan
Goodyear	R. E.	B. Buscher
Davis	Q. B.	A. Buscher
Beckwith	L. H.	Benner
W. Brown	R. H.	Nelson
Hughes	F. B.	Crecca

Florida	0	0	6	13	—19
Maryland	0	0	0	0	—0

Scoring touchdowns—Rickett (substitute for Goodyear), Hughes and Rogers. Points after touchdown—Rickett (pass from Bullock). Referee—Arnold (Auburn). Umpire—Sebring (Kansas State). Head linesman—Menton (Loyola). Field judge—Marshall (Georgia Tech).

Auburn Bows, 16-14, To South Carolina U.

Birmingham, Ala., Dec. 2 (AP).—South Carolina took advantage of three early breaks today to gain a 16-to-14 decision over the Auburn Plainsmen. Trailing 16 to 0 early in the third quarter, Auburn rallied gamely to score two touchdowns on 80-yard marches.

3 School Fives Make Debuts Wednesday

Roosevelt Busy With Trio of Games Listed in as Many Days.

THE local scholastic basketball race for the current season breaks away to a good start Wednesday afternoon with three of the local fives stacking up against stern warm-up opposition from the surrounding District.

Roosevelt will be the busiest of the local courtmen, meeting three foes on three successive days. The Ruf Riders meet Kendall High, Wednesday; Mt. Ranier, Thursday, and Emerson, Friday. Incidentally Emerson trampled the Ruf Rider five, 47-22, in the grand opener of the coming season, last Wednesday.

McKinley Tech will clash with the Georgetown Frosh in the preliminary game to the Georgetown-Western Maryland varsity struggle in Tech Gym Wednesday. The opening game is slated for 7:15. The Tech men will travel to Baltimore Friday, where they are slated to meet Baltimore City College.

Georgetown Prep opens its basketball campaign Wednesday with Rockville (Md.) High School, and the following afternoon stacks up against Charlotte Hall, of Baltimore. Both games are scheduled for the Garrett Park cage.

Aside from a few games outside the District the local fives will continue practice throughout the coming week to open their respective campaigns on the following Wednesday.

Harris Is Elected Bruins' Cage Chief

The Boys' Club of Washington's unlimited basket ball team, known as the Boys' Club Bruins, has elected Shorty Harris, former Business High School luminary, as captain of this year's team.

Numbered among this season's players are Don Garber, former Duke University star, Louis Depro, late of Holy Cross, and Gordon Ball, former court ace of Washington and Lee. Former local high school courtmen who are on the squad are Henry Weigle, John Beach and Bob Johnson of Tech; George Lassise, of Central High, and Silvas Volore, of Atlantic City (N. J.) High School.

Duke Upset, 6-0, By Georgia Tech

Continued from Page 18.

gineers a possible second touchdown in the last period as Tech was penalized for clipping on a play in which Davis had dashed 30 yards to Duke's 11.

Georgia Tech.	Position.	Duke.
Slocum	L. E.	Rogers
Tharpe	L. T.	Crawford
D. Wilcox	L. G.	Schock
Pool	Center	M. Dunlap
J. Wilcox	R. G.	J. Dunlap
Williams	R. T.	Durner
Spradling	R. E.	Wentz
Roberts	Q. B.	Hendrickson
Davis	L. H.	Cornelius
Petersen	R. H.	Rossiter
Phillips	F. B.	Cox

Georgia Tech	0	0	0	6	—6
Duke	0	0	0	0	—0

Touchdown—Davis. Substitutions—(Georgia Tech: Laws, l. g.; Lackey, r. g.; Gibson, r. e.; Perkerson, l. h.; Dean, f. b. (Duke): Tarral, l. e.; Means, c.; Hennemier, r. g.; West, r. e.; Ward, l. h.; McAninch, Belue, r. h.; Alexander, f. b. Referee—Lane (Cincinnati). Umpire—Scholar (Davidson). Head linesman—Hackney (North Carolina). Field judge—Hutchins (Purdue).

Intercepted Pass Beats G. W. by 7-0

Continued from Page 19.

three first downs, all in the second half, and Kansas seven. Much of the game was fought in the air, though completed passes were few and far between. G. W. gained only 37 yards from scrimmage, and Kansas 94, but the Jayhawks did manage to threaten twice in the first half.

The first drive bogged down on G. W.'s 17-yard line, but the second thrived until the teams were battling on the 5-yard stripe, at which point Ole Nesmith attempted a placement from the 15-yard line, which was deflected by Arnold Benefield.

Finis Parrish made a dramatic gesture to tie the score, running Mehringer's kick-off following the touchdown back to the 36-yard line, where he was chased out of bounds by Fred Harris, the only man between him and the Kansas goal.

The game marked the final appearance of "Zuzu" Stewart, Finis Parrish and Boyd Hickman in G. W. livery. Capt. Lee Carlin, hard-luck champion of the District, watched the game from the bench because of injuries suffered earlier in the season.

"Red" Rathjen, "Ozie" Wray, Harry Deming and "Reds" Griffin scintillated for the home team. Rathjen looked particularly good, roving from side to side to make numerous tackles.

Kansas.	Position.	George Wash.
Casini	L. E.	Benefield
Mehringer	L. T.	Deming
Kvaternik	L. G.	Stewart
Watkins	Center	Rathjen
Sklar	R. G.	Hickman
Dees	R. T.	Clark
Clawson	R. E.	B. Parrish
White	Q. B.	Plotnicki
Hafford	L. H.	Leemans
O. Nesmith	R. H.	F. Parrish
Brinkman	F. B.	Bomba

Kansas	0	0	7	0	—7
George Washington	0	0	0	0	—0

Touchdown—Hafford. Point after touchdown—O. Nesmith (placement). Substitutions—(G. W.) Ko'ker, Volkman, Griffin, Morrison, Wray, Doose, Strayer. (Kansas) Hoard, Harris, Beach, Brinkman. Referee—E. C. Quigley (St. Mary's, Kansas). Umpire—Paul Magoffin (Michigan). Field judge—Richard Daniels (Virginia). Head linesman—Bryan Morse.

MOTHER FROMAN'S
DINNER BOX

Whole fried chicken, six rolls, four cup cakes, veg. salad or homemade pickles. French fried potatoes or potato chips. $1.00.
Whole roast chicken, six rolls, potato salad, dressing and gravy, $1.25.
Enough for four people. Delivered hot.
No delivery charge anywhere in D. C.
Call by or Phone NAt. 3501-3502.
1108 NINTH ST. N.W.
Open Daily 9 a. m. to Midnight

Jimmy Foxx, of Athletics, Leads American League in All Phases of Hitting

Nat Players Are Among Leaders

Schulte One of Four to Drive In Six Runs in One Game.

Cronin, Manush, Goslin, Kuhel, Myer, Harris Stand Out.

A STUDY of the batting feats of American League players last season shows conclusively why First Baseman Jimmy Foxx, of the Athletics, was voted the most valuable player to his team for the seasons of 1932 and 1933. And this same study also gives an idea as to where Connie Mack's slipping diamonders would have finished in the pennant race without their slugger, for Jimmy broke one batting record while leading the league swatsmiths in practically all respects.

Naturally, with the Nats being good enough to win the pennant, some of their players figured prominently in the batting feats of the year. Fred Schulte was one of four players who drove in six runs in a single game, while Joe Kuhel, Manager Joe Cronin and Heinie Manush each propelled home five men in single games.

Twice during the season, Manush laced out five hits in as many trips to the tee; he, Cronin and Luke Sewell each were credited with five out of six in other games, while twice Manush and Cronin had perfect days at bat with four for four.

Hit for Ten Bases.

Kuhel, Cronin and Dave Harris were credited with ten total bases in a game, with Harris and Goose Goslin mentioned among the home-run hitters by virtue of getting two in the same game. Among those featuring in cracking out hits of smaller dimensions, Buddy Myer and Schulte gathered themselves two triples in one and the same game, with Myer Cronin, Sewell and Goslin having their names among the select batch of those poling out three doubles in the same set-to.

Among the feats credited to Foxx were:

A new league record of driving in nine runs in one game, while he was his own runner-up by propelling home seven in another fray.

Twice made five hits in five times up, once made four in four, and on another occasion hit a cycle—a single, double, triple and homer in five times up.

Led all rivals with a total of 13 bases in a game, and, with Sam West, former Nat and now a Brownie, hit for 12 bases on another occasion; had a total of 8 bases four times and hit for 9, 10, and 11 bases in other games.

Made three home runs in a single game, was credited with two homers in each of six other games, made four homers in a double-header, and cracked out three doubles in still another fracas.

Two American League records were tied during the season. Sam West made six hits in as many chances at the swinging block, while Bob Johnson, of the As, scored five runs in a single game. Bob was charged with but four times at bat that game, making two singles, two homers in addition to drawing a pass.

The record of individual batting feats in the American for 1933 follows:

Runs Driven In (single game).

Nine—Jimmy Foxx.

Seven—Jimmy Foxx.

Six—Simmons, Hale, Jorgans, Gullic, Schulte.

Five—Foxx, 5 times; Gehring, Higgins, Williams, each 3 times; Lazzeri, twice; Walters, L. Brown, Werber, Kamm, Hale, Owen, Greenberg, J. Sewell, F. Walker, Dickey, Melillo, Reynolds, Campbell, Kuhel, Cronin, Manush.

Four—Kuhel and Coleman, each 5 times; Gehringer, 4 times; Stone, Lazzeri and Greenberg, each 3 times; Jolley, Cooke, Kress, Ruth, Foxx, Bob Johnson, Higgins, Boken, Manush, Cronin, Bluege, each twice; R. Ferrell, Roy Johnson, Walters, Judge, Dykes, Appling, Hayes, Swanson, Simmons, Averill, Hale, Boss, Vosmik, White, Fox, Hayworth, Ruffing, Gehrig, Dickey, Chapman, J. Sewell, Williams, Cochrane, Cramer, Campbell, Burns, Storti, Gullic, Melillo, Reynolds, Harris, Myer, each once.

Six hits in 6 times at bat—April 13, Sam West (St. Louis), 5 singles and a double.

Five hits in 5 times at bat—Foxx, twice; Manush, twice; Burns, Combs, Owen, Higgins.

Five hits in 6 times at bat—Cronin, Manush, L. Sewell, Haas, Appling, Hayworth.

Four hits in 4 times at bat—Jolley, Averill, Cochrane, Cronin, Manush, each twice; R. Ferrell, Cooke, Simmons, Swanson, Appling, Rhyne, English, Vosmik, Rogell, Stone, Fox, G. Walker, Van Atta, Crosetti, Chapman, Dickey, F. Walker, Foxx, Bob Johnson, Higgins, West, Storti, Melillo, each once.

Four hits in five times at bat—Burns, four times; Gehrig, Vosmik, Gehringer, each three times; Appling, Haas, Burnett, Cronin, Averill, Hale, Hayworth, Owen, Dickey, Foxx, Higgins, L. Sewell, Kuhel, Manush, each twice; Alexander, Rhodes, Judge, Werber, Simmons, Kress, Kamm, Pytlak, Stone, Lazzeri, J. Sewell, Cramer, Melillo, Rice, Goslin, Myer, Schulte, each once.

Scored five runs in a game—Bob Johnson, Philadelphia.

Scored four runs in a game—Averill, Gehrig, twice; Appling, Kress, Burnett, Hale, Owen, Davis, Greenberg, Rogell, Lazzeri, Foxx, Burns, Manush, Goslin, Schulte.

Hit for the cycle in game (single, double, triple and home run)—Cochrane, August 2 against New York in four times at bat; Averill, August 17, against Philadelphia in four times at bat; Higgins, August 6, against Washington in five times at bat; Foxx, August 14, against Cleveland in five times at bat, fanned fifth time up.

Total bases in single game—Thirteen—Jimmy Foxx with a double, triple and two home runs against St. Louis on July 2.

Twelve—Jimmy Foxx with three home runs against New York on June 8, and with two singles, two doubles and a home run against St. Louis, June 30. Sam West, St. Louis, with a double, two triples and a home run against Chicago, August 5.

Eleven—Jimmy Fox with a single, three doubles and a home run against Boston, April 24.

Ten—Simmons, Averill, Dickey, Cochrane, Higgins, Foxx, Bob Johnson, Kuhel, Cronin, Harris.

Three home runs in single game—Jimmy Foxx, June 8.

Two home runs in a single game—Jimmy Foxx, six times; Ruth and Cochrane, each twice; Simmons, Kress, Hale, Stone, Greenberg, G. Walker, Jorgens, Crosetti, Gehrig, Lazzeri, Bob Johnson, Burns, Harris, and Goslin.

Four home runs in double-header—Jimmy Foxx against St. Louis, July 2, two off Hadley, two off Blaeholder.

Three home runs in double-header—Babe Ruth against Chicago, May 28, one in first game off Jones, one each off Gaston and Faber in second game.

Two triples in single game—Werber, Haas, Knickerbocker, Averill, Rogell, G. Walker, Higgins, Campbell, Myer, Schulte.

Three doubles in single game—Cooke, Judge, Appling, Greenberg, Stone, Cochrane, Foxx, Melillo, Goslin, L. Sewell, Cronin, Myer.

Petersburg Captain.

Petersburg, W. Va., Dec. 2 (Spl.). Selection of Leon (Speedy) Sites as captain of Petersburg High School's football team for 1934 was announced last night at a banquet given the 1933 squad. The school was represented in football for the first time this season.

Three Nats and an Indian Pictured on Southern Golf Course

Al Crowder (at right) poses with (left to right) Dave Harris, Wesley Ferrell and Heinie Manush just after he made a hole-in-one on the Starmont course near Greensboro, N. C. Crowder, of course, is Washington's No. 1 pitcher.

'Fish' Who Took D. C. Bowling 'Sharks' for Ride In 1915, Takes Up Bridge, Less Plebeian Game

By Frank H. Young.

"BOWL for what ails you" for years has been the copyrighted slogan of alley owners and many have taken it seriously and bowled for what ailed them and died just about the time they would have had they not bowled. But there is one fellow who took this advice seriously and benefited from his bowling to such an extent that he now owns a small string of race horses, which he campaigned at Bowie and which he recently shipped to Charles Town. The gentleman referred to is John (Count) Gengler.

Several years ago, Gengler discovered that he had an almost flat pocketbook and, being a top-notch maple-shooter, decided to bowl for this particular ailment. It was in 1915 that he made his appearance in Washington and the manner in which he "took" the District's best pinman is part of the history of the game here.

A "Fish" in Sight.

One fall afternoon, a bunch of the boys were loafing around the old Palace drives, which were situated on E street, near Ninth, but which since have been torn down to make way for the advancement of progress and civilization. All craved "fish" and were low in spirits because there were no outsiders around to join them in a "pot" game—of course, it was no fun in winning each other's money—and, besides, this was against the union rules.

The skies looked mighty gray to them that day when suddenly who should blow in but a heavy-set, red-headed, florid-faced German, all dolled up in spats, a sombre tie of burnt almond, purple and green, a flashy pair of gloves, and with a cane hung over the crook of his arm. He said his name was John Gengler and, because of his serious mein and aristocratic appearance, he immediately was dubbed "count."

Rush for Newcomer.

Most "sharks" which infest the streams leading to billiard and bowling halls disguise themselves like the "fish" they are after and put on the pressure gradually. The "count," however, had an approach as direct as that of Gene Sarazen. He knew how good he was and admitted it. Heading straight for the manager, he boldly announced that he rolled a little and would take on any man available for marbles or money—particularly the latter, and with the sky the limit.

Then came a rush for the newcomer, several of the small fry almost being trampled on as Messrs. Harley, Carroll and the others ran screaming toward the count, yelling "I seen him first." Harley was first to press his claims. It so happened that he did not have a lot of ready cash handy but a friend, May, by name, offered to back him, for Harley was one of the best hereabouts and always could be depended upon to shoot in top form when the money was down.

Little Bit Better.

Harley shot in top form that day, but Gengler was just a little bit better and soon Buck and his backer were willing to call it quits. Then Carroll took a fling at the "Count" and he came out second best. Harry Krauss was in the drives at the time—and every one knows that Harry is the all-time kingpin of the game here. He was at his best back in 1915 and that particular day he was confining his efforts to trying to hole the 8 ball in one of the side pockets.

And so Krauss was coaxed away from the pool game and he also bowed to the "Count." By this time there was no more money laying around loose in the Palace alleys and Gengler bid all adieu and made the rounds of the other local drives—with the same success.

As the "Count" left the Palace alleys to continue his rounds, it was explained to him that the boys had not been expecting visitors and so were caught unprepared for big-money games and it was suggested that he return the next day. He promised to do so but evidently figured that after cleaning up throughout the city as he had, he would have felt as much at home on a return visit as an old maid at a mothers' club meeting, so he failed to show up.

Gathered Up Savings.

He probably does not know it, but his failure to return was his greatest and most costly mistake. Overnight, the boys had extracted their savings from their old sock, the tin cans in the garret and their savings accounts at the bank. All were loaded to the guards with long green and one, "Doc" Shade, had a cool grand he was willing to wager that the "Count" could beat Krauss again. Had the "Count" kept this date, he probably could have started his racing stable the very next day—with a pony, at least.

After the "Count" departed, the depression in local bowling circles was much worse than the present one, but the home-towners managed to smile now and then when they heard of other equally successful invasions of Herr Gengler in foreign climes.

When the 1916 Atlantic Coast championship tourney was staged in the old Census Office, by some peculiar ruling the "Count" was declared a professional in this game where they roll for money, and nothing else but, and was not eligible to compete. He was there, though, and did very well for himself. He made his second visit to the Nation's Capital near the fag end of the tournament and proceeded to win the money from the tourney winners. He took on all-comers, and, as far as anyone knows, lost but one match—and had but a small bet on that one. In this, Krauss and Harley received some small measure of revenge by beating Gengler and a partner named Cohen in a two-man team match.

Could Perform Tricks.

Gengler was a real bowler, make no mistake about that. Once he won a $100 bet that he could make a strike once out of three tries putting the bowling ball on the alleys and propelling it by using his cane like a billiard cue. When business was bad for match play, he picked up a little change by betting he could set up the number 1 and 9 pins, roll from the right side of the drive and make a ten-pin ball pass the headpin on the left side and then curve over and pass number 9 on the right. He was smart enough, though, not to display this prowess until he had pretty well completed his clean-up—for there is no sense in an angler scaring off his fish before tossing out his bait.

So bowling cured the "Count" of his flat pocketbook and now, he says, he's not particularly interested in the pin game any more. "I like to watch my horses run and play an occasional game of contract, but bowling is too plebeian," he remarked to a couple of well-known local amateur billiardists the other night as he nonchalently collected their checks following a bridge game during which he handled the pasteboard with the skill of a Culbertson and Lenz combined.

Drammer in Harlem

Continued from Page 19.

knew that Notre Dame would win, that they could not be kept from another touchdown, that the Sisters were sitting contentedly at their wheels, nodding their heads with approval.

When it finally happened, the scene was a picture of delighted, controlled pandemonium.

Army was forced to kick from behind the goal line. The score was Army 12, Notre Dame 7. Simon dropped back behind his own goal line to kick. The ball flashed, a little to the right. A perfect kicker's pass. There was a fraction of a second where all time seemed to have stopped. It was that fraction's hesitancy that cost Army the ball game. Two figures in green are through the line. Simon's foot seems to swing the ball right into the belly of one of the men in green, Leonard by name. Then it was loose and another green shirt engulfed it. It happened so swiftly that the crowd of 75,000 hung in silence for an instant and then was on its feet, leaping up and down and pouring forth such a wild volume of sound as to shake the stands. On the sidelines, the Notre Dame cohorts staged a mass jig, a concerted jubilation with blankets waving and headgear flying into the air and individuals leaping grotesquely skywards.

After the Bawl Is Over.

This was a hair-trigger ball game. If Jack Buckler had kicked the two points after the Army touchdown, Army would have won by 14 to 13. If Simons had given Notre Dame a safety when he saw the green jerseys break through, the game might have ended 12 to 9 in favor of Army though the way Notre Dame was smashing through in that last period they probably could have scored again. And had Brancheau caught that first pass over the goal line, Army would have been swamped. As it was that missed catch took all the tucker out of Notre Dame until some miracle shook them together in that last period.

Army's refusal to catch punts down near the goal line cost West Point heavily and paved the way for the last Notre Dame score. There were dozens of "ifs" and turning points to the game, where a hundredth of a second turned the balance one way or another. When a beaten team comes back in the last ten minutes and turns failure into success, defeat into a brilliant victory, that is sports drama extraordinary. You've seen something when you've sat in on that kind of a script.

So flowed and ebbed the tide, and when the game ended the ears were right back on Army again—where they usually wind up in those matchless Army-Notre Dame encounters, but this time I think the Three Sisters really had something to do with it. Who if not they was it let those three Notre Dame linemen through there to block Simons' kick? Who was it whispered in his ears, "Don't touch it down for a safety, try to kick it; you can do it," who tucked the ball into Millner's belly for the touchdown? Who was it I heard whispering and rustling after the game as they folded up their work and arose brushing their skirts? And didn't I hear them say: "Well, serves them right. We go and do them a lot of favors and then they play THAT kind of football. I hope they're satisfied now."

I guess Notre Dame is. I know I am. It will always remain one of the most thrilling last quarters ever played.

(Copyright, 1933, by Chicago Tribune-N. Y. News Syndicate.)

Tebell Denies Quitting at Virginia

Coach to Finish Term, He Says; Neale Report Unconfirmed.

CHARLOTTESVILLE, Va., Dec. 2 (Spl.).—Emphatic denial of printed reports that he proposed to offer his resignation to the 3-3-3 council of the university in order to accept a contract from a North Catrolina institution, was made this afternoon by Gus Tebell, basket ball and assistant grid coach at Virginia.

"I have not resigned, I have no intention of resigning, and I expect to fill the year remaining on my contract with the University of Virginia," he said. His contract runs until 1935.

"Rumors of this sort are logical results of an unsuccessful season in any college community where football is a major sport. I will wager you would hear the same sort of talk at V. P. I this week-end."

Had Better Offer, Reported.

Before this denial, apparently authoritative reports had said that Mr. Tebell had been approached regarding a long-term contract with a Tarheel school and that he had considered leaving Virginia.

In the meantime, efforts of certain dissatisfied alumni of the University to have Earl (Greasy) Neale returned here to succeed Fred Dawson, appeared without support of most alumni at present. James G. Driver, director of athletics, pointed out that the Washington Club indorsed Mr. Dawson at a recent meeting. The latter's contract does not expire until 1935.

Furthermore, Mr. Neale, whose contract with the West Virginia University expired with the close of the season, is said here to have plans to reenter the professional baseball world.

Talked to Neale in Capital.

Three prominent alumni, residents of Albemarle, who are interested in seeing Neale return here, did talk over the situation with him at the Mountaineers' game with Georgetown in Washington. What was said then is not known.

The 3-3-3 council, headed by William H. White, of Washington, will meet here tomorrow. Other alumni members are Bob Hatcher of Richmond, and Norman Berkeley, of Bethlehem, Pa. Faculty members include Profs. Charles Nash and George Eager.

Sunday School League.

Mt. Vernon.	G	FG	P	First Bapt.	G	FG	P
D.Garber.rf	5	0	10	Douglas.rf	0	0	0
Babbitt.rf	1	0	2	N.Moore.lf	1	0	2
Fry.lf	2	0	4	Kress.lf	1	0	2
Burgess.lf	3	0	6	Witemyer.c	4	0	8
Goubeau.c	2	0	4	P.Moore.rg	0	0	0
Olverson.c	1	0	2	McCormack.rg	0	0	0
Albert.rg	3	0	6	Whitsell.lg	0	1	1
Marshall.rg	2	0	4	Beech.lg	0	0	0
R.Garber.lg	1	1	3	Totals	6	1	13
McQueen.lg	0	0	0				
Totals	20	1	41				

Un. Breth.	G	FG	P	Hamline.	G	FG	P
Mitchell.rf	6	1	13	Bischoff.rf	2	0	4
Barber.rf	1	0	2	Miller.lf	1	0	2
Barker.rf	5	1	11	Linton.c	5	0	10
Thompson.lf	5	0	10	Turner.c	1	0	2
Beach.c	12	0	24	O'Neill.rg	0	1	1
Lovell.rg	2	0	4	Gifford.lg	0	0	0
Thomas.rg	0	0	0	Totals	9	1	19
Woodward.lg	0	0	0				
Sheehan.lg	0	0	0				
Totals	31	2	64				

Trinity.	G	FG	P	Calvary.	G	FG	P
Cogar.rf	7	1	15	Turneak.rf	0	0	0
Wheeler.rf	4	0	8	Harwood.lf	1	0	2
Lyles.lf	2	2	6	Weingertner.c	1	1	3
Peck.c	5	1	11	Prime.c	1	0	2
Adair.c	4	2	10	Davis.rg	0	1	1
Zahn.rg	8	1	17	Compton.lg	1	0	2
Thomas.lg	2	0	4	DeMoll.lg	0	0	0
Totals	32	7	71	Totals	4	2	10

Eldbrooke.	G	FG	P	W. W. Bapt.	G	FG	P
Latona.rf	2	1	5	Darne.rf	0	0	0
Melton.rf	4	0	8	Linger.rf	0	0	0
Staubley.lf	5	1	11	Hospital.lf	3	0	6
Timmons.c	3	2	8	Farnum.lf	0	0	0
Doyle.c	0	0	0	Honaback.c	2	2	6
Hunt.rg	2	0	4	Bowen.rg	2	1	5
A.Duryee.lg	1	2	4	Buchanan.lg	0	1	1
Totals	17	6	40	Totals	7	4	18

Wallace.	G	FG	P	Latter Day.	G	FG	P
Nowe.rf	0	5	5	R.Earl.rf	1	1	3
Crabill.rf	0	0	0	Candland.rf	4	0	8
Corbin.rf	2	0	4	Nicholson.lf	1	0	2
Robinson.lf	3	1	7	Hood.lf	0	0	0
Conn.c	1	2	4	Maycock.c	3	0	6
Smith.rg	1	1	3	D.Earl.rg	0	0	0
Carpenter.lg	1	1	3	Harvells.lg	2	1	5
Totals	8	10	26	Totals	11	2	24

R. I. Ave.	G	FG	P	Calv. M. E.	G	FG	P
Moulton.rf	3	0	6	Dickey.rf	1	0	2
W.Cross.rf	1	0	2	Talbott.rf	0	0	0
Beall.lf	4	2	10	Brumbaugh.lf	1	0	2
C.Cross.lf	1	1	3	Hayden.lf	0	2	2
Herfurth.c	1	2	4	Scrivener.c	2	1	5
Newcomer.rg	1	1	3	Gottwalls.rg	1	3	5
E.Cross.lg	1	1	3	Broadbent.lg	0	0	0
Totals	12	7	31	Totals	6	4	16

Shute Leading Goodman by Five Holes

Cards 9 Birdies in First Half of Charity Duel at Miami.

MIAMI, Fla., Dec. 2 (AP).—Behind a barrage of pars and birdies, Denny Shute, Philadelphia pro and British open champion, ran up a five-hole lead over Johnny Goodman, American open title holder, at the halfway mark in their 72-hole charity exhibition match here today.

Driving long and putting deadly, the lanky Pennsylvanian collected nine birdies and 25 pars in the first 36 holes and was only one over regulation figures on each of the two others, for a card of 66-72—138.

Goodman, who played into hard luck on several holes, took a 72-71—143, four above par.

Tomorrow will see the finish of the last 36 holes of the match, which is a curtain raiser for the colorful $10,000 Biltmore open championship.

South Bend Dizzy As Irish Celebrate

Students Snake Dance in Streets; Mob Theater.

South Bend, Ind., Dec. 2 (AP).—Almost at the same instant that the gun barked in New York to end the football battle between Notre Dame and Army victoriously (13 to 12), for the Irish, South Bend and Notre Dame set up a mighty yell.

Hundreds of students snake danced their way through the streets, tying up traffic and chanting, "we were down but we weren't out."

It was their first 1933 chance for a real celebration, and they took the opportunity to give rent to a season's pent up joy.

Christmas decorations put up along the streets two days ago by the merchants were torn down. More than 1,000 celebraters stormed a theater, carrying off its exterior displays until they were given admittance.

Once inside they were soothed by by cheer leaders, but they could not be wholly quiet. A huge demonstration is planned for the team and Coach Heartly (Hunk) Anderson when they arrive at 9:31 a. m., Monday. Tonight the Irish were guests in New York City of the Notre Dame Alumni.

Mississippi U. Downs State Gridmen by 31-0

University, Miss., Dec. 2 (AP).—The University of Mississippi's great football team defeated its age-old rival, Mississippi State, by a five-touchdown margin before a crowd of spectators estimated at 9,000 in a drizzling rain here today, winning, 31-0, in a featured affray which completed the schedules of both elevens.

Minnesota Grid Team Shows $185,000 Profit

Minneapolis, Dec. 2 (AP).—The athletic financial records of the University of Minnesota stood in black ink tonight with football showing an unofficial net profit of $185,000.

Prepared for a probability that economy will be a major discussion subject at the annual Big Ten meetings Friday and Saturday at Chicago, Athletic Director Frank McCormick, of Minnesota, who, after these session will be equipped with new schedules for a full year of sports, will make no plea on Minnesota's part for economy, he said.

The late football season, which produced a net income of possibly $40,000 greater than last year, which showed a net income of $146,000, [illegible] comforting to Minnesota officials.

Ranger Hockeyists Win.

Boston, Dec. 2 (U.P.).—The world champion New York Rangers hit their stride tonight as they shut out the Boston Bruins, 3 to 0, in a fast National Hockey League game before a near-capacity crowd at Boston Garden.

The famed veteran Rangers' first line, made up of the Cook brothers and Frankie Boucher, accounted for all of New York's scoring.

Duquesne Is Booked.

St. Louis, Dec. 2 (AP).—Father Charles P. Maxwell, sponsor of an annual football game for the benefit of the Boys' Club, said tonight he had completed arrangements for Duquesne University of Pittsburgh to play a team made up of seniors from Missouri, St. Louis, and Washington Universities, here December 10.

Maple Leafs Score.

Toronto, Ont., Dec. 2 (U.P.).—The Toronto Maple Leafs defeated the Montreal Maroons, 8 to 3, here tonight, and retained their lead in the International section of the National Hockey League.

All-Star Women's Hockey Team Wins

Miss Rodgers, of D. C., Helps in 3-to-2 Victory.

Evanston, Ill., Dec. 2 (AP).—The 1933 all-star women's field hockey team, named by the national committee, proved itself just one goal better than the second team today at Dyche Stadium.

The first eleven, led by Anne Townsend, of Philadelphia, for the eleventh consecutive year, came from behind in the second half to win, 3 to 2, in the feature match of the National tournament. The seconds took the lead in the first half, 2 to 1, on goals by Virginia Bourguardez, of New York, and Barbara Streibeigh, of Philadelphia. Adele Loyson, of Boston, scored for the All-Stars.

Miss Loyson and Betty Richey, of New York, scored the tying and winning goals in the second half.

The line-ups:

Position.	All-Stars.
L. W.	Virginia Rodgers, Washington
L. I.	Virginia Vanderbeck, Philadelphia
C. F.	Adele Loyson, Boston
R. I.	Betty Richey, New York
R. W.	Elsie Disston, Philadelphia
L. H.	Betty Taussig, Philadelphia
C. H.	Anne Townsend, Philadelphia
R. H.	Anne Pugh, Baltimore
L. F.	Lucille Burnham, Boston
R. F.	Geraldine Thaete, Philadelphia
Goal	Frances Elliott, Philadelphia
Position	**Seconds.**
L. W.	Betty Cadbury, Philadelphia
L. I.	May Howe, Philadelphia
C. F.	Virginia Bourguardez, New York
R. I.	Catherine Kendig, Philadelphia
R. W.	Catherine Bigham, Boston
L. H.	Barbara Streibeigh, Philadelphia
C. H.	Helena Wheeler, New York
R. H.	Gretchen Schuyler, New York
L. F.	Barbara Black, New York
R. F.	Anne Page, Philadelphia
Goal	Barbara Crowe, Chicago

Trojans Conquer Georgia U., 31 to 0

Continued from Page 19.

deep in its own territory to midfield, while the Trojans cut loose with two sensational passes for touchdowns from the 20-yard line.

Southern California ran up a total of 27 first downs to 3 for Georgia and gained 405 yards in rushing plays, while the Bulldogs' best from rushing was 78. The winners attempted only 7 passes and made 3 good, while the losers were completing 2, one for 36 yards and the other for 3.

Julius Beseos, Southern California end, played a great game both on offense and defense, making two spectacular pass catches for touchdowns. Homer Griffith and Cotton Warburton, the Trojans' running quarter backs, tore off a series of runs, made more profitable by consistent blocking from their alert teammates.

Hower Key could not get started, and Capt. Graham Batchelow was the brightest spot in the Bulldog defense.

The Georgia line could not match the startling power uncovered by Howard Jones' sturdy forward line, and this turned the contest into a near-rout as Allen Shid and Charlie Opper, the left tackles, who bore the brunt of the attack, finally had to go down.

Georgia.	Position.	U. S. C.
Turbexville	L. E.	Bescos
Shi	L. T.	Bright
Johnson	L. G.	Rosenberg
McKnight	Center	Youel
Moorehead	R. G.	Stevens
West	R. T.	Dittberner
Batchelor	R. E.	Palmer
J. Griffith	Q. B.	H. Griffith
Bond	L. H.	McNeish
Brown	R. H.	Clemens
Chapman	F. B.	Propst

U. S. C. 0 7 6 18—31

Georgia 0 0 0 0— 0

Touchdown—Bescos (2), Griffith, Warburton, Howard. Point after touchdown—Stevens. Substitutions—(Georgia): L. e., Wagnon, O'Farrell; l. t., Opper; l. g., Brown; c., Parkinson; r. g., McCullough; r. t., Gunnells; r. e., Askford; q. b., Young; l. h., Key; r. h., Grant; f. b., David, Minot. (U. S. C.): L. e., Browning; l. t., Tatsch; l. g., McGinley; c., Poulsen; r. g., Hall; r. t., Lady, Coughlin; r. e., Seizas; q. b., Warburton, Howard; l. h., Clark; r. h., Shannon; f. b., Wotkyns. Referee—Tom Louttit (Oregon State). Umpire—Cort Majors (California). Head linesman—Bruce Kirkpatrick (Occidental). Field judge—W. K. Dunn (Michigan State).

Rutgers Rally Fails As Villanova Wins

New Brunswick, N. J., Dec. 2 (U.P.). Villanova, featuring the passing and line-smashing of Whitey Randour, left half back, rolled up a three-touchdown lead over Rutgers today that withstood a desperate rally by the losers in the final period and left the score 18 to 13. It was Rutfiers' first defeat on its home field this season.

Harry Patzsch scored for Villanova in the opening quarter, taking a lateral from Randour. In the next quarter after Randour had picked up 30 yards on two smashes at the line Joe Weisenbaugh went over on a reverse through left guard. Weisenbaugh scored again in the opening minutes of the last period on a lateral from Randour.

With 7 minutes of play left, Arnie Truex, Rutgers ace half, passed 38 yards to Walt Winika and then went around right end for 11 yards and a touchdown. Marion fumbled Truex's kick-off and Phelps, Rutgers end, pounced on the ball on the Villanova 24-yard line. Truex passed to Nilan for a 14-yard gain and then broke through right tackle for another tally. Truex also place kicked for the extra point.

G. W. Swimmers Bow.

Baltimore, Dec. 2 (Spl.).—George Washington University "B" squad swimmers were beaten here tonight in a meet with the Baltimore Y. M. C. A. team, 55 to 20. The Colonials were unable to win a single first-place.

G.U. Cage Team Opens Season This Week

Faces Western Maryland Wednesday; Gallaudet in First Friday.

HARD on the heels of football, which uttered its last gasp yesterday, college basket ball comes trooping into the sports picture this week, introduced to the public by two games. Georgetown inaugurates the season Wednesday night at the Tech High School, clashing with Western Maryland. Gallaudet follows on Friday with its Alumni at Kendall Green.

Catholic U. and George Washington do not swing into action until next week, and Maryland and American U. not until the third week of the month. The Cards open with Duke on December 14. The previous day G. W. tangles with Baltimore. Maryland opens with Wisconsin at College Park, and American U. opposes Maryland State Normal.

Side Attractions.

Basket ball in the District this winter will be a conglomeration of acrobatics, vaudeville and supper dances. Maryland will present boxing in conjunction with its games; Catholic U. plans to have dancing after its games; Georgetown is preparing to present skits and short acts between halves, much the same as George Washington did last season and will do again this year. All in all, it promises to be a lively and sociable winter.

Georgetown has nine games in the Eastern Intercollegiate Conference, a strong combine of Eastern teams, embracing Pitt, Carnegie Tech, Bucknell and Temple; five of which will be played at home. The Hoyas will be strong contenders for the honors this season, though the race will be a close one as the majority of teams boast veteran machines.

Seven Games for A. U.

American University has seven games in the Chesapeake Conference, which embraces St. John's, Randolph-Macon, Bridgewater, and Hampden-Sydney. The Eagles had a strong club last season and prospects are bright for another winning year, but they'll have to spring quite a number of upsets to capture the championship.

George Washington has a tough road ahead of it, with City College of New York, and St. John's of Brooklyn, the two top-notch basket ball teams of the East, included on the list. Catholic, too, has a hard schedule confronting it, but the Cards have a good team in the making and will be no set-up.

Dr. Wynkoop Scores At Gun Club's Traps

Dr. J. C. Wynkoop won top honors yesterday at the Washington Gun Club weekly shoot by winning the toss after tying with Dr. Wilcox. Each cracked 43 out of 50. Frank Huseman, professional, with 45, led the shooters, but was ineligible to receive the prizes.

*F. H. Huseman	45
Dr. J. C. Wynkoop	43
A. D. Wilcox	43
R. B. Bond	41
H. H. Shelton	41
Parker Cook	40
H. C. Reamer	35
George A. Emmons	22x25
Dr. Macon	18x25
W. B. Godfrey	12

*Professional.

Stewart and Bomba Paid Honor by W.&J.

"Zuzu" Stewart, guard, and Don Bomba, full back, have been honored by Washington and Jefferson's football team, which selected the Colonial stars on its first and second all-opponent teams, respectively.

Stewart was a top-heavy favorite with the Presidents, who voted him second to Eddie Myers, crack Bucknell half back, as the greatest individual player they faced during the year.

Murray Ticket Check Bares No Duplications

Oklahoma City, Dec. 2 (AP).—The audit of tickets of the Thanksgiving Oklahoma-Oklahoma Aggie football game has disclosed no irregularities, Col. Elmo D. Flynt, in charge of the National Guard's check under orders of Gov. William H. Murray, said tonight.

"No duplications were found in the tickets checked," he said. "That work, however, covers only a part of Gov. Murray's order. The investigation of the accounting and finances in connection with the game will be resumed Monday."

President's Cup Grid Game on Coast Toda[y]

San Diego, Calif., Dec. 2 (AP).—The Marine Corps football team was the favorite tonight for its President's Cup engagement with Nav[y] here tomorrow afternoon.

More than 15,000 fans, including ranking service dignitaries, will attend the contest, which is expected to develop into an individual duel between Lieut. Tom Hamilton, coach and star back of the Tar eleven, and Lieut. Harold Bauer, powerhouse of the Devil Dog back field. Both are former Naval Academy stars.

The sailors will be defenders of the historic trophy first presented by the late Calvin Coolidge in 1924.

Post Mortems . . .

The new odds-o-meter in use at the Charles Town track is working very satisfactorily . . . but will have to be lowered . . . as it obstructs the view of the back stretch to those seated in certain sections of the grand stand . . . a golf ball travels 110 miles per hour . . . or so scientists tell us after photographing its flight with a photo-electric cell . . . the undefeated Penn State soccer team piled up 23 goals against 1 for its opposition in the season just passed . . . less than a year after he started playing golf, Royce Hough, of Kenwood, shot a 73 . . . at Congressional.

A colored gasoline station attendant played the number 808 every day for three years . . . and it didn't come out . . . it finally turned up . . . but he had died two days before . . . close figuring at Charles Town yesterday . . . after the first race had been delayed 15 minutes to complete work on the running surface, the horses entered the track . . . just as the tractors chugged out through another gate . . . after the last race the tractors rolled onto the track again . . . just as the horses were leaving via another gate.

Georgetown Church League

West Wash.	G	FG	P	Peck.	G	FG	P
B.Pickett.lf	5	0	10	Ramey.lf	5	0	10
Pullington.lf	0	0	0	Lacey.lf	1	0	2
R.Haycock.rf	3	2	8	Bass.rf	1	1	3
Boyd.rf	0	0	0	Dinsmore.rf	0	0	0
Gaw.c	1	0	2	Lockte.c	11	0	22
Hodges.lg	8	1	17	Duncan.lg	0	0	0
Swanson.rg	0	0	0	Herndon.rg	1	0	2
				Brown.rg	1	0	2
Totals	17	3	37	Totals	20	1	41

St. John's.	G	FG	P	Geo. Presby.	G	FG	P
Chism.lf	4	0	8	Wells.lf	2	0	4
Curtin.lf	0	0	0	Buckler.rf	0	0	0
Edwards.rf	9	0	18	Collins.c	1	2	4
Mosteller.rf	2	1	5	R.Oxen'm.lg	3	1	7
Lomax.c	4	0	8	J.Oxen'm.rg	3	1	7
Harding.c	1	0	2	Totals	9	4	22
Gissel.lg	0	0	0				
Saylor.rg	5	0	10				
Totals	25	1	51				

Biltmore Golf Open, Offering $10,000 in Prizes, Starts Next Friday at Miami

Nation's Best To Vie for Awards

Sarazen, Runyan, Smith and Others Seeking Shute's Crown.

Goodman Is Expected to Give Good Fight for Amateur Cup.

MIAMI, Fla., Dec. 2 (AP).—Football moved with reluctance out of the spotlight of Southern sportdom tonight as interest shifted to winter golf and the $10,000 Biltmore Open tournament, which next Friday formally inaugurates the season in Florida.

Touchdowns and field goals gave way, and fairways and greens come into their own as a motley caravan of the Nation's top-notch pros and amateurs heads southward through Dixie to match strokes for the largest golf pur: of the year.

Prominent Players.

Entry lists for the three-day tournament already contain the names of most of the blue bloods of the game, with the roster to be lengthened daily with the arrival of newcomers during the week.

All are seeking a crack at the Biltmore title, held by the lanky Denny Shute, of Philadelphia, the British Open champion, and a share in the "10-grand" pot, to be split 40 ways, with $2,500 as first prize.

List Includes Sarazen.

Besides Shute, the entry list contains the signatures of such notable campaigners as Gene Sarazen, P. G. A. champion, who lost the Biltmore title to the Philadelphian last year; Johnny Goodman, Omaha amateur and American Open champion, and Joe Kirkwood, Canadian Open champion.

Other outstanding entries are Johnny Revolta, Menominee, Mich., giant killer, who won last year's Miami open tournament and was runner-up to Shute in the 1932 Biltmore event; Paul Runyan and Horton Smith, who captured the historic international four-ball classic last year; Ed Dudley, Craig Wood, Henri Ciuci and many others.

Practicing Is Begun.

Practice rounds already have started over the difficult 6,640-yard course, which has undergone considerable improvements since the curtain was rung down on last season's events.

Division of the prizes will be $2,500 for first; $1,250 for second; $1,000 for third; $750 for fourth; $650 for fifth; $550 for sixth; $450 for seventh; $350 for eighth; $250 for ninth, and $150 for tenth.

Other Prizes Offered.

From the eleventh to the fifteenth, inclusive, the prize is $125 each; from sixteenth to twentieth, $100 each; from twenty-first to twenty-fifth, inclusive, $75 each; from twenty-sixth to thirtieth, $50 each, and from thirty-first to fortieth, $25 each. A premium of $25 for each low round also will be awarded.

Although the Challenge Cup awarded the low-scoring amateur in the event is held by Curtis Bryan, youthful Jacksonville player, indications are he will be in a fair way of losing it when he goes up against the redoubtable Johnny Goodman, the American Open champion. Bryan is in top form, but to observers appears to be no match for the champ.

McCarver to Play For Mercs Today

Faces Marions, Who Cop League Title With Win.

Nig McCarver, erstwhile George Washington star, who has been coaching the Mercury A. C. eleven, will play with his charges when they take the field against the Marions at Gonzaga Field today at 2:30. McCarver last night announced his intention of participating in the game.

Today's game will be do or die, for the Marions, so far as the unlimited title of the National Capital League is concerned. A win will place them in undisputed possession of the championship, a loss will cost them the title, and a tie will give them a tie for the title.

The Maryland A. C. eleven, which has finished its season, has a total of 11 points to its credit. Going into today's game, the Marions have 10. In case of a loss, of course, they will wind up the season with the same ten points they had going into the contest with the Mercs, which will give Maryland a narrow, but sufficient margin. The two points awarded for winning games will give the Marions 12 points to the Maryland A. C.'s 11, and the 1 point given in case of ties, will give each team 11 points and necessitate a playoff.

Pocket-Billiard Stars Awaiting Title Tourney

Chicago, Dec. 2 (AP).—Ten pocket-billiard stars, including the title holder and three former champions, will open an 18-day battle for the world pocket-billiards championship Monday.

Ralph Greenleaf, of New York, will defend the championship as well as seeking the major share of the $6,500 in prize money, a slice of the gate receipts and a diamond-studded medal. Arrayed against him will be James Caras, of Wilmington, Del., runner-up last year; George Kelly, of Philadelphia, the National champion; Erwin Rudolph, of Cleveland, 1930 winner; Bennie Allen, of Kansas City, three times holder of the title, and Frank Taberski, of Schenectady, N. Y., who has won the tournament seven times.

Now You Tell One

—By Pierotti

In a boxing match scheduled for eight rounds between Soldier Mulvaney and Al Ward at Fort Myer in 1924, Ward sent Mulvaney to the canvas 12 times in the first three rounds. In the fourth, Mulvaney connected with an uppercut which he started from his knees, knocking Ward down so hard that he not only took the 10 count, but broke two boards in the ring, which had to be repaired before the next fight. In a return bout a few weeks later, Ward won an easy decision over Mulvaney in the same ring.

Playing with the Mercurys against the Mohawks at Griffith Stadium in 1924, Untz Brewer, probably the best athlete ever turned out at the University of Maryland, attempted his first field goal in five years in the last quarter. Standing on the 57-yard line, 5 yards from the sidelines, Brewer booted the ball over the goal posts, and 20 yards farther into the stands. His effort was unavailing, however, as the Mohawks won, 10 to 9. Brewer was coach of the Mercurys and donned a uniform especially for the game.

After the Nats had lost 13 games in a row on a Western trip in 1927, Bucky Harris drew his batting order from a hat, just prior to the last game in Chicago. Using the new batting order, the Nats piled up a lead in the Chicago game—the first time they had been ahead in many games—when the game was called because of rain in the third inning. Harris shifted back to his regular line-up the next game but his "lotery" broke the jinx—the Nats didn't lose 13 games in a losing 12 games in this slump that Harris uttered his classic, "Well, we can't win 'em all."

Hap Hardell, whose Tech High School football teams have won the interhigh series championship six consecutive times, was awarded his letter in high school for playing on the Tech eleven. Entering the University of Michigan, he couldn't make the grid team, because he weighed only 135 pounds, so he concentrated on track, at which he was very successful. Returning to Washington he naturally gravitated to his first love—football—and was soon coaching winning Tech teams.

The Post's Weekly Bowling Round-up

District League.

LAST week the District League had a holiday lay-off, which was gladly received by the Occidental crew, which is lodged in the runner-up position and is without the services of its star, "Dutch" Newman, temporarily incapacitated due to illness.

Convention Hall welcomed the time-out which enabled Capt. "Whip" Litchfield to recuperate after being out a week from what was believed to be an acute attack of appendicitis.

Activities will be resumed this week and all teams are expecting to have their full strength available.

Team Standings.

	W.	L.		W.	L.
King Pin	18	9	Lucky Strike	15	15
Occidental	19	11	Conven. Hall	12	18
Beacon Sign	19	11	Columbia	11	19
N. E. Temple	17	13	Hyattsville	10	20
Arcadia	16	11	Georgetown	10	20

Records.

High team game—Occidental, 684.
High team set—Lucky Strike, 1,937.
High individual set—J. Harrison, 448.
High individual game—P. Harrison, 178.
High average—P. Harrison, 129.

Temple Major League.

Team Standings.

	W.	L.		W.	L.
Sunrise Bak.	26	4	Brodt	13	17
Hechinger	25	8	Temple	11	22
R St. Delicates.	17	13	Mayflower	10	23
Rinaldi Tailors	15	18	Freeman All-S.	9	21

Records.

High team game—R Street, 626; Hechinger's, 623. High team set—Sunrise Bakery, 1,809; Hechinger's, 1,774. High individual averages—Pacini, 124; Honey, 121. High individual game—Appel 161; L. Bonbrest and Osin, 158 each. High individual set—Pacini, 407; Whiting, 390. High strikes—McDonald, 16; Pacini and Moore, 14. High individual spares—Pacini, 79; Mooney, 68.

Temple Minor League.

Team Standings.

	W.	L.		W.	L.
Thom McAn	22	8	Wild Turan'ns	20	13
Stanton Clean	24	9	Aurora	18	15
Benning A. C.	23	10	Martin-Boyd	17	16
Scherer	23	10	Kogod-Dubb	16	17
Times-Herald	22	11	Plaza Cleaners	10	20
Princess	22	11	Wash. Refrig.	5	25

[illegible]

Holy Name League. [illegible]

Dynamite League. [illegible]

Washington Ladies' League. [illegible]

Commercial League.

Team Standings.

	W.	L.		W.	L.
Peoples Drug	24	6	Carry Ice Cr.	14	16
Hopwood Furn.	21	9	City Cab	11	19
Shoe Mart	19	8	Diamond Cab	9	18
Cont. Baking	19	11	Sunday Star	9	21
Evening Star	[illegible]	[illegible]	Sterrett Service	[illegible]	[illegible]

[illegible]

Recreation League. [illegible]

B. Y. P. U. League (Men). [illegible]

B. Y. P. U. League (Ladies). [illegible]

Lucky Strike Independent League. [illegible]

Agriculture Interbureau League. [illegible]

East Washington Church League. [illegible]

A. & P. League.

Section 1.

Team Standings.

	W.	L.		W.	L.
Wildmere	16	8	Bonday	13	11
Sparkle	15	9	Sunnyfield	11	13
Grandmothers	14	10	[illegible]	10	14
Condor	[illegible]	[illegible]	Iona	3	21

Section 2. [illegible]

A. & P. Ladies League. [illegible]

Holy Name Society League. [illegible]

Merchants League. [illegible]

Eastern Star Ladies' League. [illegible]

Nation-Wide Grocery League. [illegible]

Building Contractors League. [illegible]

Knights of Columbus League. [illegible]

Hebrew Interclub League. [illegible]

National Capital League.

THE Temple Hand Laundry team of the National Capital League pulled the rabbit out of the hat in the form of Marion "Moonie" Lynn, who, rolling his first game in the league in a fill-in role, chucked in a 144 game and a 350 set to assist the Laundry team in trimming Lucky Strike three games.

Lucky Strike Barbers crept up on the leading Silver Spring Skating Rink Club, sweeping Star Service Station, with Joe Pricci leading the attack with a 151 game and 385 set.

Jerry Wolf's 393 set, highest for the week, enabled Peoples Life Insurance to grab the odd tilt from Judd & Detweiler.

Joe Harrison with 126-9 is holding the high average and Sam Simon follows with 125.

Standing of Teams.

	W.	L.		W.	L.
S. S. Skaters	23	4	Star Service	19	17
L. S. Barbers	21	9	Judd & Det.	14	22
Book of Wash.	21	12	Lucky Strike	9	24
King Pin	17	13	Temple Laun.	9	24
Fount. Hams	18	15	Peoples Life	8	22

Records.

High team game—Lucky Strike Barbers, 687.
High team set—Book of Washington, 1,989.
High individual game—Jack Gooding, 176.
High individual set—Jack Gooding, 447.
High strikes—Simon, 32.
High spares—Litchfield, 104.
High average—Joe Harrison, 126-9.

Ladies' District League.

Team Standings.

	W.	L.		W.	L.
Rendezvous	20	7	Bill Wood	16	15
Columbia	21	9	Georgetown	12	18
Lucky Strike	18	9	Meyer Davis	12	18
Recreation	20	10	Petworth	10	20
Arcadia	17	13	Conven. Hall	2	28

Records.

High team game—Lucky Strike, 596. High team set—Lucky Strike, 1,666. High individual game—Rena Levy, 148. High individual set—Lorraine Gulli, 396.

Odd Fellows League. [illegible]

Jewish Community Center League. [illegible]

Washington Gun Club Lists Month's Events

The schedule of events of the Washington Gun Club for December was announced yesterday by R. D. Morgan, secretary of the club. Regular Saturday afternoon program will be carried out for the next two weeks, followed by the Annual Pre-Christmas Turkey Shoot on December 23 at the club house on Benning Road near the Potomac Electric Power house.

Election of officers and other important business will be transacted at the meeting on December 29 in the offices of Parker Cook, president.

Boys Club Wins.

The Northeast Boys Club basket ball team defeated the Savoy 115-pounders, 48 to 18, in a game played at the Northeast Boys Club last night.

Speaking of Tennis

By Bill Shreve.

SAMUEL HARDY says that there is under consideration the formation of an Academy of Tennis where instruction will be given to beginners, players of rank, and those who intend to enter the professional class. It is the intention of the founders to have Tilden and other famous internationalists on its staff as instructors.

In case you do not recall the name Hardy let me refresh your memory that it was he who was captain of the ill-fated Davis Cup team that lost to England in the interzone final of 1931. Mr. Hardy also captained a more successful Davis Cup team many years previously that wrested the famous trophy from Australia. In his many official and unofficial capacities he has always been one to work toward the end of winning teams. Mr. Hardy likes a winner.

University in Truth.

The academy will in truth be a real University of Tennis. There will be the large group of beginners or novices who will form the undergraduate body. Then there will be the players of some repute who will be brushing up on the finer points of the game, working for their masters or Ph.D. degree. Also, there will be the teachers college of the university, where those who have a mind for becoming professionals will learn the proper method of giving instructions on how to hit a backhand.

The first of these schools would be opened in the New York district and, if successful, branches would be opened later in the Middle West and on the Pacific Coast.

No Universal Style.

To stress that such a school is needed Mr. Hardy would have you view either a professional or National amateur championship. There you will find no universal style of play, no racket grip that is in general use, and correct footwork and stroke production in many cases are lacking.

The average player of today is an unfinished product, even champions have weaknesses in some department of play or technique, and the professional instructors are in most cases inadequately trained to teach the game of tennis. Dr. Hardy views the academy as a hospital that will cure all of these ills.

Would Get Diplomas.

Sectional associations would send their young and promising players to the academy—a sort of scholarship. Ranking players would enter the college on fellowships if their fundamentals were correct and would teach the young the finer points of the game. The graduates of teachers (professionals) college could proudly display their diplomas and obtain professional berths at an outstanding country club—there to preach the gospel of the correct method.

But to me there is something too grim about this academy—too businesslike—too professional for a sport that is supposed to be for the most part amateur. It sort of seems to take the fun out of playing tennis. And that is why the majority of people play the game—just for the pleasure. There are not many who expect to be a second Bill Tilden or a Helen Wills.

Mr. Hardy says that much good material is lost because of faulty teaching or from lack of instruction of any sort. With instructors from the academy throughout the country this material would more likely be found and developed into Davis Cup prospects.

Some Might Object.

But should we scrutinize every person that picks up a racket and place him under a miscroscope to see if he is likely material for the Davis Cup team? Some of these undoubtedly have intentions of taking up medicine or law or selling bonds and have no desire to play on our Davis Cup team.

It seems that the greatest service that Tennis College could render would be in the turning out of capable instructors, ones that would really be teachers. It would be up to them to develop those who wanted to be developed.

Once under way it would be only a matter of time until the Academy of Tennis would be working toward the end of aiding and developing winning teams for Davis Cup competition. And Mr. Hardy likes a winner.

Dropshots.

Jean Borotra recently won the British Covered Courts championship at London . . . defeating Bunny Austin in the finals . . . Georges Bonnardel, president of the French Professional Association, has donated a trophy similar to the Davis Cup for international competition among the pros. . . It will be contested for at Paris in the spring. . . France, United States, Germany, England and Czechoslovakia will be represented. . . Emmett Pare has been coaching tennis at Tulane University the last two months.

Athletics Enjoy Boom At S. E. Community

Southeast Community Center is fast becoming a popular rendezvous for athletes, what with two gymnasiums at Hine Junior High School occupied nightly under the supervision of Director Jack Haas.

A boys' athletic division, carrying a membership of 100, whose ages range from 6 to 14, occupies the four corners of the gymnasiums indulging in basketball, soccer, indoor baseball, wrestling, boxing and tumbling.

Twenty boys' and one girls' basketball teams are engaged in competiiton in Class A and Class B leagues. More than 200 are members of the teams.

The basketball league schedules for this week follow:

Tomorrow—7 p. m., Congress Heights vs. Blue Eagles; 8 p. m., Sigma Phi Lambda vs. Dixie Five.
Wednesday—7 p. m., Easton vs. Certified Bakers; 8 p. m., Stewart's Pharmacy vs. Miller Furniture; 9 p. m., Anacostia Business Men vs. Congress Heights.
Thursday—7 p. m., St. Joseph Boys Club vs. Marions.
Friday—7 p. m., Christ Church vs. Eastons; 9 p. m., Mercury vs. Stewart's Pharmacy.

Down the Fairway . . .

Woodmont to Increase Par to 70; Fifth Hole of Second Nine Will Be Changed; Hudgins, Long-Distance Driver, Goes In for Kirkwood Stuff.

By Dave Herman.

WOODMONT COUNTRY CLUB, that sporty little golf course, situated in Bethesda, Md., is going to raise its par for the 18-hole route. When golfers trudge over the hills and dales of Woodmont next spring, they will be shooting at a par 70 instead of the present regulation figures of 69 for the two sides.

The decision to increase par by a shot was made just a few days ago by Bill Ilich, newly elected chairman of the greens committee, and one of the club's most faithful members. Ilich spent several hours last week with Greenskeeper Will and Professional Tom Hudgins discussing plans for altering the 9-hole layout, and all three agreed that the change would come as cheering news to members.

Only one hole will be revamped to fit in with the new 70 par. It is the fourteenth, or fifth of the outgoing nine. Teeing off from the right on this hole, the golfer now faces a 181-yard one-shotter on the first nine—a nifty par three hole. When he makes his inward cruise over the same territory, the par for the fourteenth remains the same, but the distance is increased to 224 yards.

No Change Going Out.

Under the new arrangement, par and yardage would remain the same on this hole for the first nine, but over on the stretch par would be transformed into a four, and the yardage would be stretched to some 300 yards, thus making par for each side 35 instead of 35-34.

Ilich plans to construct a brand new tee, and insert a few hazards on the fourteenth. Although the distance for this hole will be no longer than the first, seventh or tenth, neither of which measures more than 297 yards, the new hole promises to be a tricky one, with birdies not as easy to hatch as one would imagine. Even now, the Woodmont golfers report plenty of fours and fives on the fourteenth; so the additional yardage would merely add to the troubles of the hookers and slicers.

Work on the new hole will begin sometime this month, Ilich announced.

In the meantime a bit of dressing up and manicuring of other holes on the course will take place. This seventh, a 297-yarder on the first nine and a 324-yarder on the second, is coming in for a change. The shot from the tee is uphill, and the green is not visible until after your first blow. A trap guards the entrance to the carpet, but they're going to make the green tougher to reach by placing a trap on the left of the emerald target.

Avoid Safety Shot.

The reason for the additional trap is this: Fearful lest they might misjudge the pin and land in a trap, plenty of golfers play to the left of the green, and pin their hopes on a dead chip or pitch-and-run shot to save them a stroke.

Last week, I saw a golfer deliberately avoid the traps on his second shot, play safe to the left of the green, and chip up "stoney" for his par 4. On the other hand, there are numerous golfers who shoot for the green, make a good miss and get their pars, all because their second shots land to the left.

This tall Virginian, Tom Hudgins, who took over the professional reins at Woodmont last March, is earning quite a name for himself around town as a long distance driver de luxe. Although Hudgins is not an active money player, that is to say engages in few tournaments and sweepstakes around this way, the Woodmont pro shoots a rippingly good game over his home course, being the holder of the unofficial nine-hole record with his score of 30.

Hudgins has large hands and wrists, and uses them to good advantage in every shot. There is power and plenty of body with every one of his wooden shots. It is nothing for the Virginian to drive at least three of the par four holes during an 18-hole round.

Is Trick Shot Artist.

During his spare moments, Hudgins experiments with a varied assortment of trick shots, that run from the sublime to the ridiculous. To date the pro has mastered at least 30 different stunts, one of the features being a 250-yard shot with a driver some 4 yards long. With his various implements he really makes a ball go places and do things.

Paging Joe Kirkwood!

William Morrison Smith, of Columbia, who graciously donated 18 prizes last week in a turkey tournament at Manor, has suggested a mixed Scotch foursome tournament for the District championship.

So far as is known, nothing like this has even been held in Washington, and Prof. Smith's proposal should be taken with the proverbial grain of salt. Mixed Scotch two-ball events are indeed fascinating, and give both men and women an opportunity to display their skill in the same foursome.

One of the finest mixed Scotch foursome tournaments of the season was held last summer at Congressional by the Maryland State Golf Association, with more than 125 golfers braving an all-day rainstorm to compete for half a dozen prizes.

Smith's idea strikes me as being a good one. The author has indicated that he would be willing to donate some of the major prizes.

Miss Harris Renamed.

Miss Elizabeth C. Harris, prominent Washington woman attorney, will be reelected as president of the Women's District of Columbia Golf Association Thursday afternoon at her home club, Kenwood. Miss Harris succeeded Mrs. Frank R. Keefer as assocation leader last year and has handled the task nobly. Her reelection to office is a tribute to Miss Harris' untiring efforts during the past season.

Others who will be inducted into office are Miss Susan Hacker, Chevy Chase, first vice president; Mrs. Ralph Goldsmith, Woodmont second, vice president; Mrs. Richard N. Sutton, Washington, secretary, and Mrs. C. K. Wing, Army and Navy, treasurer.

Mrs. Douglas Tschiffely, of Washington Golf and Country Club, has indicated that she may not accept reappointment as tournament committee chairman, due to a contemplated trip abroad.

It is doubtful if any other golf association in the country is more active than our own District organization. The answer lies in the fact that every woman connected with the local association is a live wire and go-getter.

The past season was one of the most ambitious in history for the women, who were kept busy with tournaments, local and intercity matches, from spring to fall.

Next year, perhaps in the spring, the peak of activities is expected to be reached, what with Chevy Chase looming as the likely site for the staging of the international women's matches between Great Britain and America.

Other Clubs Suffer.

Beaver Dam Country Club, which goes under the auctioneer's hammer Tuesday to satisfy the holder of the first trust, is not the only club in the District to feel the sting of the depression. Last May, Burning Tree was scheduled to be sold, but prominent members saved the club. Indian Spring was in near danger of being swept into d--rd in August, when the club was heavily in debt. The property was turned back to its owner, Tom Moore, and dissolved by the members. A new club, now known as Indian Spring Country Club, was organized under a "new deal" program. Everything is running smoothly at the Four Corners course today.

It is not likely that playing golfers at Beaver Dam will suffer as a result of the sale Tuesday. Whoever takes the club over will certainly continue to operate it as a golf course.

In the words of President Oscar T. Wright, "Beaver Dam is a golf club, and always will be."

The man to watch next year in the District is Martin F. McCarthy, former sandlot baseball star, who is one of the most improved golfers in Washington. McCarthy came mighty close to winning the "Champion of Champions" golf tournament at Kenwood in October, following his triumph in his club championship at Beaver Dam.

Holds Unofficial Record.

McCarthy is the unofficial holder of the amateur course record at Beaver Dam—a 71. And let me tell you, Mr. Golfer, when you score a 71 at Beaver Dam, you've done a real job. No one has ever broken 70 there, which gives you a pretty good idea how tough the layout really is.

Long and accurate off the tee, McCarthy plays a grand short game, and strokes his putts much in the fashion of the "Old Warhorse," Miller B. Stevinson. But for four putts on one of the short holes of the second nine last week, McCarthy would have equaled par with a 72 at Beaver Dam.

Woodmont's new president, Morris Simon, missed three shots the other afternoon—and still got his birdie 3. How come?

Simon was playing the second hole, 393 yards, with the here now famous triumvirate of Bill Illech, Fulton Brylawski, and Leopold Freudberg. Simon topped his drive. It went about 35 yards. He smashed his second into the rough; his third skimmed over the green, hit a tree, and——

When the four golfers reached the green, Simon's ball was nestling securely in the elusive pocket.

The golfers figured the ball bounced into the hole after striking the tree.

Houghton, Shorey on Trip.

Al Houghton and Mel Shorey will leave this morning for Miami, Fla., to participate in the $10,000 Miami Biltmore tournament, richest money classic of the season. The trip will be made by auto. Virginia's entry in the Miami Biltmore will be Wee Bobby Cruickshank, Richmond, Va., pro.

Reports drifting up from the Virginia metropolis bring the news that Cruickshank is playing some of his best golf of the year. In a round the other day over the James River course of the Country Club of Virginia "Cruicky" pounded out a 65, clipping one shot off the record, formerly held by Denny Shute, British Open titleholder.

Shute's 66, it is recalled, was made last year when he and Cruickshank were playing the course in a job-seeking effort. Cruickshank impressed officials and got the call, according to the story.

Dick Lunn, youthful District champion, now a freshman at Princeton University, was back in town for a few days last week and went out for an 18-hole tour of his home course, Chevy Chase. Lunn had as his guest W. C. (Bill) Chapin, of Rochester, N. Y., member of the Princeton Golf Team, whose 76—71—147, it is recalled, tied for sixth place in the 1932 National amateur medal round.

Although a trifle out of tune, Lunn scored a 77, and Chapin was one shot higher.

Lunn has been having trouble with his left arm and shoulder and expects to undergo medical treatment this week.

Roger Peacock and Jack Lynch broke even with Tom Moore and George Diffenbaugh yesterday in their weekly Saturday match. Peacock and Diffenbaugh scored [illegible]

Citizens' Group Assails Delay In School Work

Engineer Commissioner and Other Officials Hit at Meeting.

Caustic criticism of the District Engineer Commissioner and other responsible District officials for delay in getting public schools started after they had been appropriated for was voiced by the Federation of Citizens Associations meeting in the District Building last night.

James G. Yaden, president of the federation, and Harry N. Stull, chairman of the federation committee on education, led the attack on the Engineer Commissioner.

Protests of the federation is to be set forth in a formal complaint which is to be presented to the Commissioners in person by a delegation headed by Mr. Yaden and Mr. Stull.

Letter From Gotwals.

Mr. Stull presented a letter from Maj. John C. Gotwals, Engineer Commissioner, saying plans for the Woodrow Wilson High School would be completed in a month.

Mr. Yaden said 17 months had elapsed since funds had been made available by Congress.

"Our troubles with delays in the building of our schools," he said, "are not altogether to be charged to the Budget Bureau nor to Congress. The principal cause of slowness is because the municipal architect and the Engineer Commissioner won't get the work started."

"The present situation shows what would happen if the public schools were put entirely under the control of the District Commissioners," Henry I. Quinn, delegate from the Sixteenth Street Highlands Association and member of the Board of Education, said. He criticized employment of three architects at $50 a day each to work on the plans. The District repair shop was charged with major construction work in renovating schools and such work should be let to regular contractors, he said.

Favors Investigation.

"We are helpless because the old Board of Commissioners upheld the Engineer Commissioner in all his decisions," George E. Sullivan, of the Takoma Park Association, said. "We should bring the situation to the attention of the new Board of Commissioners and ask that they investigate and remedy the situation."

"The situation is only another example of what has developed here under the system which places Army officers in charge of vitally important municipal work," William McK. Clayton, of the Brightwood Association, said.

"There has been growing up in the District a condition which is indefensible in law. There is no provision in law for the division of responsibility of various municipal departments among the three Commissioners. The Commissioners should know that we are entitled to and demand the action of three Commissioners and want the practice of distributing control of functions among them abandoned."

Urge Anacostia School.

Dr. George R. Ellis, of the Brookland association, moved that the federation urge the commisioners to enter into contract for construction of the Anacostia Junior High School and his motion was adopted unanimously. Contract for the school has been held up by the commisioners because the Budget Bureau has stricken from the 1935 estimatee the funds with which it was proposed to complete the structure. The sum of $225,000 was appropriated for beginning it this year.

Dr. George C. Havenner, of the Anacostia asociation, said preparation of plans for schools should not be long delayed because a general plan for each type of school had been aproved and needed to be modified only to meet peculiar conditions on each side.

Map Showing Engagements in the War of the Week

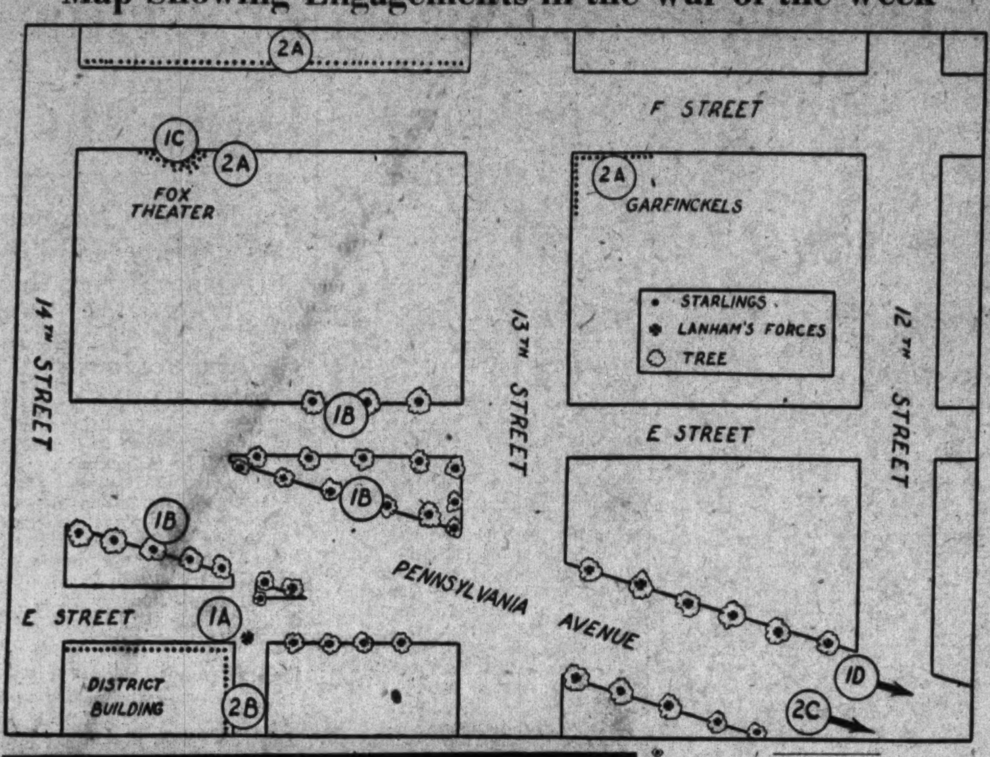

Post Staff Photo.

Here is the starling sector where an embattled army of C. W. A. employes, District workmen and firemen are fighting for the sanctity of home and hearth. 1A—The District Building, starling headquarters, where the opening guns were fired Tuesday. 1B—The tree salient, where roosting starlings have given way to can-shaking Tarzans. 1C—Here is where the birds retreated, combining with the F streeters, after evacuating 1A and 1B. 1D—Scene of guerrilla warfare, extending east on Pennsylvania avenue to Capitol, to keep retreating swarms out of trees. 2A—Where battle of the books was fought Friday night and, with less vigor, last night. 2B—Firemen check return of starlings ousted from F street buildings, Friday and last nights. 2C—Eastward rout to Seventh street when the war began and extended to the Capitol since Wednesday. Below, Generalissimo Clifford Lanham and Drillmaster S. T. Porter planning their next move.

Generalissimo Landham Fools Birds on Truce, Scores Victory.

Clifford Lanham, master strategist upon whose shoulders rest the District's hopes of ridding downtown streets of starlings, scored another decisive victory last night as the Battle of the Bird wore into the fourth day.

Remembering Thursday's respite, when the chairman of the starling nuisance abatement committee called a Thanksgiving truce, the harassed birdies had expected things to be just as peaceful yesterday because civil works employes do not labor on Saturdays. And three-fourths of the 80-odd chasers who have been on their trail with pebble-filled cans, poles and old telephone books since the battle opened Tuesday night are C. W. A. recruits.

It was a surprise attack, last night's raid, and it worked beautifully. The birds had not reckoned with Generalissimo Lanham's regulars, 19 permanent employes in the District department of trees and parking which Lanham heads. No Saturday holiday for them. The zero hour was a few minutes past 6 o'clock. Three or four of the raiders climbed atop the Fox Theater marques. The others deployed in trees near the District Building and along the Avenue to the Capitol.

Water Fight Started.

At the same time Drillmaster S. T. Porter and his 15 fire cadets were unreeling 1,300 feet of hose around the District Building, focal point of the campaign. Two streams of water poured against its bird-stained walls, to dislodge the few remaining there and discourage those being evacuated from F street.

Lanham's and Porter's combined forces were outnumbered by about 200 to 1, but the starlings suffered another setback, or so their pursuers claim. The old Garfinckel Building, which could have flown from its site at Thirteenth and F streets when the "white way" offensive opened Friday night, was unoccupied, if not spotless, at a late hour.

The north side office and business buildings between Thirteenth and Fourteenth streets were practically clear of starlings. A few dozen of their boldest, however, did return to their ledge perches, unintimidated by telephone directories which swung from roofs.

Most stubborn of the defenders is the regiment which makes the Fox facade its headquarters. Friday night's sortie apparently was wasted on this group, for dense swarms of starlings, with a few pigeons sharing their misery, flew off in alarm when their sculptured crannies were invaded last night. Today there will be another truce, and Commander in Chief Lanham is fearful they and their brethren will dig in over the Sabbath and the eviction campaign will have to start all over again tomorrow night.

Protest From Georgetown.

Most of the starlings are retreating eastward toward the Capitol, although numerous complaints already have been received from residents in other parts of the city. One Georgetown housewife gave the generalissimo a telephone scolding yesterday because hundreds of the birds have started roosting in her back yard since the war started. He replied he was only doing his duty, which is to force them out of the downtown area, and could not be held responsible for their tide of migration.

The war will go on indefinitely, barring orders to the contrary, at a cost of approximately $200 per night. More than half the expense is being borne by the District Civil Works Administration, which has placed two starling squadrons of 30 men each at Lanham's disposal.

CWA Officials Eye Recreation For Workers

With 15,000 Expected on Rolls, Administration Looks to Leisure.

With more than 15,000 men and women expected to be assigned to jobs under the District Civil Works administration before the end of this week, officials yesterday moved to broaden the scope of projects and provide a city-wide program of organized activities to fill the leisure of those on the short work week.

Pay checks were handed to 9,903 men and 500 women on the CWA pay rolls yesterday. The total amounted to $137,725, more than double the amount paid the Saturday before, the first CWA pay day. There were approximately 14,609 at work or assigned to jobs as the week ended, officials said.

All except about 100 of the workers were given the promised identification cards designed to help them cash their pay checks at banks but many had difficulties because their names had been typed on the cards and did not serve as identifying signatures. Officials took under study the question of giving workers more satisfactory means of identification.

Women Get Relief Aid.

Several women who had been transferred from the relief rolls to the Civil Works Service rolls, became excited when they discovered they were paid less for their service work than they had received as relief. This difficulty was solved when a representative laid the question before George S. Wilson, director of public welfare, and Commissioner George S. Allen. After a conference with Jacob Baker, of the Federal Relief Administration it was ruled that the women workers could be given relief from the emergency relief funds in addition to their pay.

The minimum rate of pay for the service workers is 30 cents an hour, or a weekly wage of $9. Commissioner Allen obtained a ruling from Federal authorities that the wages could be supplemented from relief funds by grocery orders and help in paying rent of women with families.

Scope of CWA projects was broadened to include construction of two public swimming pools. One will be in Takoma Park and the other at the Bannecker recreation center, near Howard University. The work will be done under the parks' office and workers will be drawn, from the C. W. A. registration lists.

Recreation Is Discussed.

Development of organization recreational activities was discussed by Commissioner Allen with Miss Sybil Baker, director of playgrounds. Approximately 300 persons will be employed if the plan meets with approval of Federal authorities, Commissioner Allen said.

Representatives of civic and other organizations will be consulted and asked to cooperate, he said. Activities contemplated include community singing, water sports, musical festivals, development of community orchestras, dramatic programs, dramatic training and performances, athletic competition and training and exhibitions in the arts and crafts.

Various governmental agencies would be brought into the program, including the parks and planning commission, Board of Education, office of National Parks, Buildings and Reservations, Community center department of the public schools, police department, woman's bureau of police department, juvenile court, board of public welfare, public library, national zoological park, House and Senate District Committees.

Club Cooperation Sought.

Many business and other organizations would be invited to participate, including the Parent-Teacher Association, Federation of Women's Clubs, Washington Council of Social Agencies, Board of Trade, Chamber of Commerce, American Civic Association, Welfare and Recreational Association, Federation of Citizens and Civic Associations, Federation of Music Clubs, Drama Guild and others.

Additional "white collar" jobs are expected to be developed during the week. The Administration yesterday approved proposals by Dr. George F. Bowerman, public librarian, which will employ 36 workers in libraries.

The commissioners are studying proposals to ask the Federal Public Works Administration for funds for construction of a new tuberculosis hospital for adults at Fourteenth and Upshur streets northwest, and for enlargement of the Children's Tuberculosis Sanatorium at Buena Vista, Md.

Request already has been made for funds for construction of the first unit of the municipal center and for the building of boys' club houses, one for white and one for Negro. The commissioners are to meet with Frank R. Jelleff and others interested in the boys club project at 2:30 p. m., Tuesday.

Prize Winner in Tree Photo Contest

"Trees in the Utah Landscape," a photograph submitted by T. O. Sheckell, East Orange, N. J., and awarded first prize in the national contest conducted by the American Forestry Association.

Diamond Rings Worth $7,000 Taken by Thief

Tray Stolen From Jewelry Store Crowded With Holiday Shoppers.

A tray of diamond rings, having an estimated value of $7,000, was stolen from Franc's Jewelry Store, 627 Seventh street northwest, during the late afternoon shopping rush yesterday.

The diamonds, according to C. D. Kauffman, manager, were on display in a remote section of the shop. Holiday shoppers milled in and out during the afternoon, but at 4:30 p. m., according to Kauffman, the jewels were there. About an hour later they were missed.

Apparently, according to police, the thief edged through the shoppers and slid the tray from its place unnoticed.

About three years ago, at the same time in the evening, a similar robbery occurred, according to Kauffman.

Second-hand shops were being watched by police last night in an attempt to apprehend the thieves. Many of the rings were solitaires, while some were simple wedding bands set with small diamonds.

Forest Photo Prize Awarded To Capital Man

E. L. Crandall Third in Association Contest on Tree Beauty.

A photograph of trees in Utah won first prize, and one of a Vermont landscape, submitted by a Washington man, won the third place in the American Forestry Association's contest to find the most beautiful picture of trees in America. The awards were announced yesterday.

T. O. Sheckell, of East Orange, N. J., entered the first prize photograph; John Kabel, Dayton, Ohio, won second prize with a view of California cypress trees, and Ernest L. Crandall, 6611 Harlan place northwest, Tokoma Park, took third prize. Manley Brower, Coral Gables, Fla., and Ray Atkeson, Portland, Oreg., won fourth and fifth places, respectively. The first five winners will receive cash awards amounting to $500.

About 600 of the best pictures entered in the contest are on exhibition here at the National Museum and 200 of them will be exhibited throughout the country during 1934.

In addition to the national awards, certificate awards were given to each State competing. The award for the District of Columbia goes to Mr. Crandall for a photograph, "Tidal Basin." To him also goes the Certificate Award of Excellence for Vermont.

Judges were George D. Pratt, president of the American Forestry Association; Dr. John C. Merriam, president of the Carnegie Institution; Dr. Alexander Wetmore, assistant director of the National Museum, and F. A. Whiting, president of the American Federation of Arts.

Park Savings Bank to Make Distribution

Depositors Failing to Take 5 Per Cent in March to Be Paid.

Announcement of a cash distribution of 5 per cent to certain depositors of Park Savings Bank, in receivership, and continued progress on the Mechanics-Franklin Savings Bank merger were highlights in the city's restricted banking situation at the close of the week.

Park Savings depositors who did not withdraw 5 per cent of their balances in the period from 2 p. m., March 1, to the close of business March 3, during which withdrawals were restricted, will be paid this percentage or any portion of it which has not been withdrawn.

John F. Moran, Treasury Department receiver for the bank, announced yesterday Comptroller of the Currency J. F. T. O'Connor had authorized completion of the 5 per cent cash distribution begun by the bank during the period.

Must File Claims.

Depositors will be paid these amounts in cash or check when their claims are proved.

Filing of claims will begin tomorrow and depositors and creditors have three months to file them. Depositors who withdrew the 5 per cent of their balances during the foregoing period are not included in this cash disbursement.

It was stated that the procedure is adopted in order that all depositors may be placed on an equal basis. The bank will be open from 9 a. m. to 3 p. m. for filing of claims.

Claim blanks will not be mailed except to depositors or creditors out of the city. Depositors are requested to present pass books, checking account statements, or other proofs of ownership, at the time claims are filed. Proofs of claim must be signed by claimants only before a notary.

Park Savings Bank failed to reopen following the National banking holiday. Robert S. Stuntz, its executive vice president, committed suicide and its shortage is now estimated at approximately $2,250,000. Depositors' litigation is now in the courts. Four persons, including a former Treasury Depariment employe, have been indicted following the investigation.

Merger Plans Progress.

A 12-3 per cent gain since Wednesday in agreements to the merger creating Mechanics-Franklin Savings Bank, from depositors of Mount Vernon Savings Bank, a component, was reported yesterday. Agreements from depositors representing 66 2-3 per cent of the required 75 per cent of deposits, have now been received. Fifty-five per cent of the $150,000 necessary stock has been sold.

Franklin National Bank, another component of the new bank, expects to distribute agreement forms to depositors this week. Washington Mechanics Savings Bank, third component, has never been restricted.

Savings to Be Released

Colored depositors in the Industrial Savings Bank, Eleventh and U streets northwest, were cheered yesterday when bank officials stated they expected to release Christmas savings accounts at an early date. The accounts were payable December 1, but were not made under the conservatorship of W. H. C. Brown, former president.

Reorganization of the bank is expected to take shape within a fortnight so as to release deposits before the end of the year. Such deposits, aggregating $600,000, have been impounded since March 3. During the intervening time, the bank has operated on the basis of new accounts, and has cleared up more than $70,000 of obligations existing at its closing.

Rum Car Runs "Wild;" Driver Hurt in Crash

Near Death After Dash Into Traffic; 2 Other Autos Wrecked.

A liquor laden roadster running through an arterial highway stop at New Jersey avenue and D street northwest at 50 miles an hour, last night clipped two other automobiles and, completely out of control, careened over the curb and upset, pinning the driver under the wreckage.

Still unidentified, the driver of the rum car was reported in a dying condition at Casualty Hospital early this morning, while police were endeavoring to trace several cards found in his pockets.

George W. Turner, 62, colored taxicab driver, of 315 L street northwest, and Isabell Herriota, 315 C street northeast, drivers of the colliding vehicles escaped unhurt, although both of their cars were badly damaged.

According to police the driver of the liquor car will be charged with illegal possession, transportation, reckless driving and colliding if he recovers.

10 D. C. Home Owners Aided In Last Week

Six Foreclosures Blocked; Four Receive Loans; Largest $9,626.

The local office of the Home Owners Loan Corporation last week closed four loans for distressed home owners and stopped six foreclosures.

One of the beneficiaries, Mrs. Emma F. Carroll, of 1342 Thirteenth street northwest, lost her home at 1325 Vermont avenue northwest on Thanksgiving Day, 1932, through foreclosure. It was restored to her on this Thanksgiving Day through a loan of $9,626, the largest made by the District office of the corporation, and $400 was included in the loan for repairs. The home has been unoccupied since foreclosure.

Another recipient of Thanksgiving aid is a blind Negro woman, Estelle C. Caldwell, of 715 S street northwest. She received a loan of $2,497.

Walter Robertson, of 41 Nicholson street northwest, who has depended on odd jobs to support his family of eight, received a loan of $5,416. The fourth person aided is Mrs. Nellie G. Peach, a widow, of 2813 Channing street northeast, who received $4,051.

Paul J. Frizzell, manager of the office, announced 142 foreclosures have been stopped since the office opened.

Truck Strikes Playing Child

Girl, 10, Playing Tag, Is Run Down; in Hospital With Broken Leg.

A childish game of tag resulted in near tragedy yesterday afternoon, when Theresa Luskey 10, of 416 Seventh street southeast, chasing her borther, Jimmy, 10, darted in front of an automobile at Seventh and E streets southeast and was knocked to the street.

Taken to Providence Hospital, the girl was treated for a fractured right leg, severe bruises, and possible internal injuries.

Theresa, a fourth grade pupil at St. Peter's School, was on her way to the store with her brother and a sister, Ann, 14, when the accident occurred.

Her father, J. E. Luskey, is a fireman in No. 6 Truck Company, of the District Fire Department. The driver offered his name, but in the excitement no one took it, police were told.

Girl Scout Heads Meet Tomorrow

Four States and District in Regional Parley.

Mrs. Stuart McGuire, of Richmond, chairman of Region No. 3, of the Girl Scouts, will confer with her committee tomorrow and Tuesday at the National Girl Scouts' "Little House," 1750 New York avenue northwest.

Region No. 3 includes Virginia, Pennsylvania, Delaware, Maryland and the District of Columbia. Planning for the regional conference to be held in Wilkes-Barre, Pa., in May, and discussion of the leaders' training camps for next year are on the program.

Those who will attend the conference are Mrs. John A. Frick, vice chairman, Allentown, Pa.; Mrs. Vance McCormick, Harrisburg, Pa.; Mrs. Frederick H. Brooke, Washington; Mrs. B. F. Cheatham, Stratford, Va.; Mrs. V. Hope Kellam, Lynnhaven, Va.; Miss Elizabeth Reis, New Castle, Pa.; Mrs. E. K. Conrad, Kingston, Pa.; Mrs. Vandling D. Rose, Scranton, Pa.; Miss Mary Parlett, Baltimore, Md.; Mrs. Harden Coon, Commissioner, Wilkes-Barre, Pa.; Mrs. Ernest Smith, Wilkes-Barre, Pa.; Miss Adelaide Werner and Miss Jeanne Christy.

Trio of Robbers In Three Holdups

Butcher Knife Is Wielded to Terrify Victims.

Three colored bandits last night terrorized the Northwest colored sector and in three street holdups relieved victims of $60.

The first victim was James B. Thomas, colored, of 1417 Ninth street northwest, who was accosted near Ninth and O streets northwest by the men and at the point of a butcher knife was forced to hand them his wallet containing $45.

A few minutes later the same trio stopped Alphonse Mimms, colored, 1528 Q street northwest, in an alley between Twelfth and Thirteenth and P and Q streets northwest and robbed him of $14. Next was Paul Oliphant, of 237 Q street northwest, who was relieved of $1.25 on Fourth street northwest between P and Q.

Folk Plays Held An Aid to Drama

Carolina U. Man Tells How Writers Develop.

The writing of folk plays has done much to develop the American drama, Dr. Frederick H. Koch, director of the drama deartment, University of North Carolina, stated yesterday in a lecture on "The American Theater" at the Mount Vernon Seminary.

Maxwell Anderson, Paul Green, Lynn Riggs and Dan Totheroh have done their best work through writing folk plays about their home sections. Even Shakespeare, he said, represented the final expression of the folk theater in England.

Tonight at 8 o'clock Dr. Koch will read Charles Dickens' "A Christmas Carol" at the Mount Vernon Seminary Chapel.

Violation of NRA Laid to 3 Firms

District Compliance Board to Air Charges.

Three alleged violators of the President's reemployment agreement will come before the District compliance board of the NRA Tuesday, Maj. Raymond J. Walter, executive officer of the board, announced yesterday.

Walter would not identify the concerns involved, saying he wishes to save the employers embarrassment in event they are exonerated.

"The compliance board," Walter explained, "is not vindictive. We do not desire to take away the Blue Eagle from any firm, but in justice to the vast number complying whole-heartedly with the NRA we feel bound to scrutinize carefully any firm alleged to be violating the NRA in order to protect complying firms from unfair competition."

Frightened Bandit Gets $48 at Clinic

Holds Up Nurse in I Street Medical Building.

A robber yesterday held up Miss Mary Hawkins, nurse in charge of the Workmen's Compensation Clinic, in the Washihgton Medical Building, 1801 I street northwest.

Miss Hawkins, who lives at 1835 K street northwest, was alone when the man appeared hesitantly.

"Give me all your money," he commanded as he drew a pistol with trembling hand.

The nurse gave $48 and assured him there was no other money in the clinic.

Pay Cut Meeting Called by Babcock

Officials of Rival Federal Unions Invited.

Officials of rival government unions were invited yesterday by E. Claude Babcock, president of the American Federation of Government Employes, to attend a mass meeting called for December 18 to crystallize sentiment against the pay cut.

Both Luther C. Steward, president of the National Federation of Federal Employes, and Gertrude McNally, secretary-treasurer of that body, were "cordially invited" to attend and to give their views on the pay cut. Economy leaders in the administration and Congress, as well as civic and trade leaders here, also have been invited to the meeting in Central high school auditorium.

Man Found Dazed By Gas in Garage

In Serious Condition From Monoxide Fumes.

Charles Wingate, 45, of 3201 Adams Mill road northwest, was found unconscious from monoxide gas poisoning in his garage yesterday by Miss Catharine Kingman, a neighbor.

The doors were locked, police were told, and the motor of the car was running.

Wingate was taken to Emergency Hospital, where his condition last night was serious.

Tribute Planned To John C. Letts

"Y" Luncheon to Be Given Boys' Work Patron.

A testimonial luncheon will be given tomorrow at the Central Y. M. C. A. for John C. Letts, retired merchant, in recognition of recent gifts totaling more than $25,000 for the welfare of Washington boys.

A key to an $8,680 log cabin dining hall, just completed at Camp Letts, will be turned over to the Y. M. C. A. by Letts. Alfred H. Lawson, first vice president, will receive it on behalf of the Y.M.C.A.

Secretary Roper may attend the luncheon. Others who have reserved places are Dr. F. W. Ballou, superintendent of schools; Maj. Ernest W. Brown, superintendent of police; E. C. Graham, John H. Hanna, John Poole, Dr. George Otis Smith, Huston Thompson, the Rev. A. A. Stockdale, the Rev. Frederick Brown Harris, Byron S. Adams, and Elwood Street.

Parents to Be Told Of Children's Books

A program to aid parents in selecting proper books for children and at the same time stimulate interest of the pupils in suitable reading matter will feature a meeting Tuesday night of the Parent-Teacher Association of the Woodside Elementary School. Dr. Theodore Halbert Wilson, director of National Park Seminary, will be the speaker, discussing "The Child and His Books."

On display at the meeting will be a sample foundation library, containing books recommended for children by the county Board of Education. There will also be an exhibit of outstanding children's books and magazines by one of the Washington department stores, and the Silver Spring Public Library will display a sample lending shelf of books for children.

During the past week each of the various grades has prepared a poster containing the names of books recommended by the Board of Education for that particular group. These posters will also be on display at the meeting.

Medal Recommended For Student's Heroism

The Anne Arundel County Board of Commissioners has adopted a resolution recommending the award of a Carnegie medal for heroism to Wilbur R. Dulin, law student at the University of Maryland.

Dulin, a resident of West Annapolis, left a sick bed to dive twice into 15 feet of water to save Mrs. Helen Paska from drowning in Weems Creek, October 7, after her automobile plunged through an open drawbridge.

Hearing Next Monday On Restaurant Code

Public hearing on the restaurant code will be held at 9:30 a. m. next Monday, December 11, in the U. S. Chamber of Commerce, with G. J. Gifford, of the Agricultural Adjustment Administration, presiding.

Practices prohibited under the code include the misrepresentation of goods sold, the offering of prizes to attract trade, defamation of competitors, and breach of contract.

Taxi Operators Must Use Signs Clearly Telling Zone Rates

One for Each Class of Fare Ordered by Public Utilities Body.

Taxicab operators were ordered by the Public Utilities Commission yesterday to display on their vehicles signs giving more accurate information about fares than has been conveyed by signs in the past.

Five signs, one for each class of cab fare, were prescribed by the commission. The signs are to be displayed on the right of the windshield and on the window of the right door of cabs.

Approximately 2,600 cabs are being operated under the so-called conference zone rates, and these will display the signs reading "20—30—50—70" with the words "conference zones" beneath the figures.

Something like 1,000 additional cabs are operating under other zone and meter rates. For these the commission ordered the following signs: "20—30—60—80" with the words "four zones" beneath the figures giving the charges; "20—40—60" with the words "three zones" beneath; "35—60—95—1.35" with the words "four zones" beneath; and "Meter Rates" with second line reading "20 cents for 2 miles" and a third line reading "5 cents each additional ¼ mile."

Display of the signs was ordered by the commission because of numerous complaints by taxicab users that they were unable to tell from signs now in use what rates would be charged.

Takoma Park Woman Injured in Car Crash

A possible fracture of her left hip and cuts of her face and body were suffered yesterday by Mrs. Fannie Cady, of Takoma Park, Md., when an automobile in which she was riding collided with a car driven by Mrs. Mollie Whitley, of the 1800 block Ontario place northwest, at Thirteenth street and Florida avenue northwest.

Mrs. Cady was a passenger in the automobile of Mrs. Mary C. Lee. She was taken to Garfield Hospital, where her condition was stated last night to be serious.

Washingtonian Shot In Hunting Accident

Stanley Beach, 22, of 3601 O street northwest, was in Georgetown Hospital yesterday recovering from a gunshot wound in the right arm received Thanksgiving Day near Thurmont, Md.

Beach was shot as he pulled his gun after him through a fence, the hammer catching on a strand of wire. He was treated in City Hospital in Frederick before being removed to Washington.

D. C. Chiefs Study Action on Watson

Decision Due This Week on Probing Charges.

Whether the District Commissioners are to proceed with an independent inquiry into complaints against harsh disciplinary measures by Fire Chief George S. Watson is to be decided this week.

The reply of Chief Watson has been filed with Commissioner Melvin C. Hazen, who refused to make it public until he has had time to study it. The complaint was filed by Representative Virginia E. Jenckes (Democrat), of Indiana, a member of the House District Committee, to whom the criticism had been made by an attorney for the City Fire Fighters Association.

THIRD SECTION — PAGES
Real Estate 1, 2, 3
Radio News and Programs 4
Financial 5, 6, 7
Schools and Colleges 8
Classified Advertisements 8, 9, 10, 11

The Washington Post

WASHINGTON: SUNDAY, DECEMBER 3, 1933

R

THIRD SECTION — PAGES
Real Estate 1, 2, 3
Radio News and Programs 4
Financial 5, 6, 7
Schools and Colleges 8
Classified Advertisements 8, 9, 10, 11

Realtor Replies To Traducers Of Mortgages

Home Loans Built Nation and Are Safest Paper, Says M. R. West.

If the idea that mortgages are a species of insatiable financial outlaw were eradicated from the public mind, business within a month would make such strides forward that many recovery projects now costing billions in the aggregate could at once be abandoned, in the opinion of Martin R. West, vice president, Weaver Bros., Inc., realtors.

Just why this form of security should need defense, or even explanation, in view of the fact that prudent investors today hold $36,000,000,000 in loans on urban realty alone, is difficult to understand, he added.

"There are even those who maintain there will be little or no mortgage business in the future," he said. "The death of the mortgage business has been forecast many times during the last several centuries, but today this form of security, under three years of attack, stands forth as still the safest form of long-time investment.

Lenders Painted as Villains.

"Certainly real estate bought at peak prices is not proof against loss in any violent and prolonged economic disturbance. Why then, is it that the average investor in opening a safe deposit box bulging with high-class stocks and bonds that have dropped in value from 60 to 80 per cent, will pounce upon a mortgage showing a depreciation of 10 or 20 per cent and brandish it about as a horrible example

"Nor does the mortgage receive much fairer treatment in prosperous eras. In normal times, to literally millions of uninformed tenants—tenants having reasonably permanent incomes, sufficient cash for a fair down payment and employment which keeps them anchored to one neighborhood—the word mortgage carries a portent, a significance which keeps them definitely out of the home-owning class.

"Others who have purchased homes facetiously refer to them as Villa First Trust, the House of Seven Plasters, Foreclosure End, Sheriff's Hope, the Liening House of the Jones' Mortgage Row, &. Authors likewise have built many plots in which the sheriff bent on foreclosure is made to appear in anything but a benevolent light, while each of the old-time road companies carried in its repertoire at least one play based on the common rascality of mortgage holders. All of this has not been without its effect.

Mortgages Build Homes.

"The plain fact is this country was built on trust. Mortgages created the cities and enriched them. Such securities make it possible to improve property and no city could live if taxes paid on improved property were suddenly cut off.

"The mortgage has built millions of homes which otherwise would have remained unbuilt. From figures compiled by the Comptroller of the Currency, the United States Building & Loan League, and Best's Insurance Reports it is estimated that the mortgages outstanding on single family homes total $21,400,000,000. If it be true that 'he thinks clearest who thinks in the glow of his own fireside,' then the mortgage must be given credit for inspiring a lot of sound thought in this country.

Predicts Return to Favor.

"In spite of the widespread misconception of what the mortgage really stands for; in spite of the unfair drubbing it took in the long period of general economic turmoil, mortgage values are now on the way up. While this increase in value has just recently set in, approximately one-half of the depreciation suffered in the last three years has already been wiped out.

"For this and other reasons, we believe the mortgage field of the future will be even more extensive. It may not be so easy for the one without working capital to make and market mortgages. The investor will duobtless require more positive evidence of ability and responsibility, especially the latter.

"Trust funds, such as the accumulations of building and loan associations and insurance companies, must have long-term investments where the element of risk is reduced to a minimum. As stability returns, these funds will flow back into mortgages, particularly into mortgages on soundly constructed individual homes."

Spring Valley Home of Transatlantic Flier

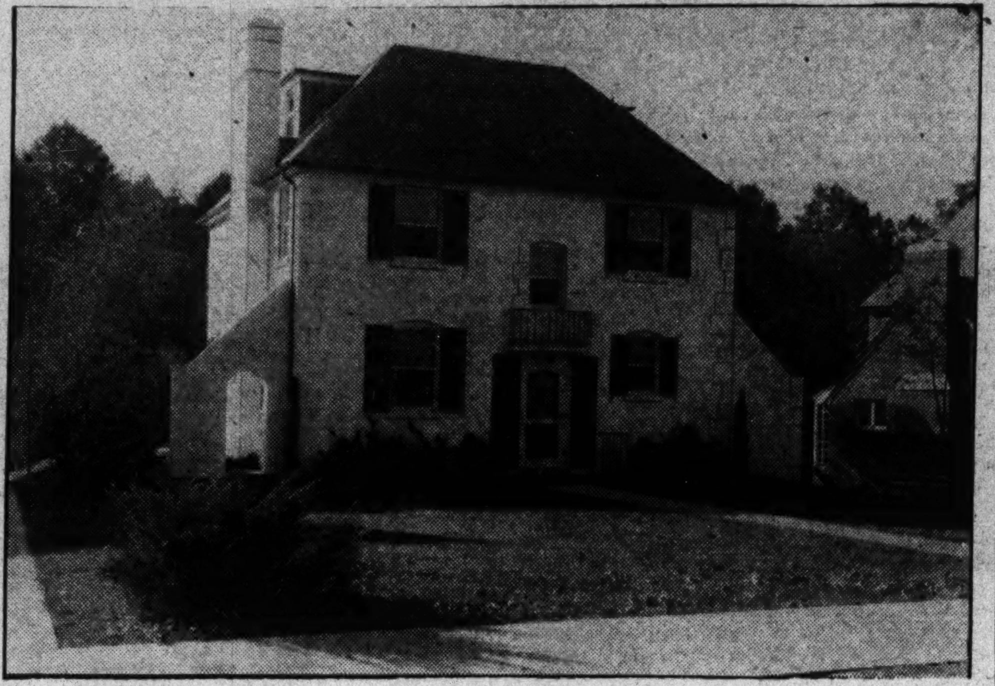

W. F. Roberts Co. Photo.

Home of famous transatlantic flier, Lieut. Walter Hinton, located at 4912 Quebec street, Spring Valley. It contains eight rooms and three baths. It was designed, built and sold by W. C. & A. N. Miller.

New Home Sold on Barnaby Street

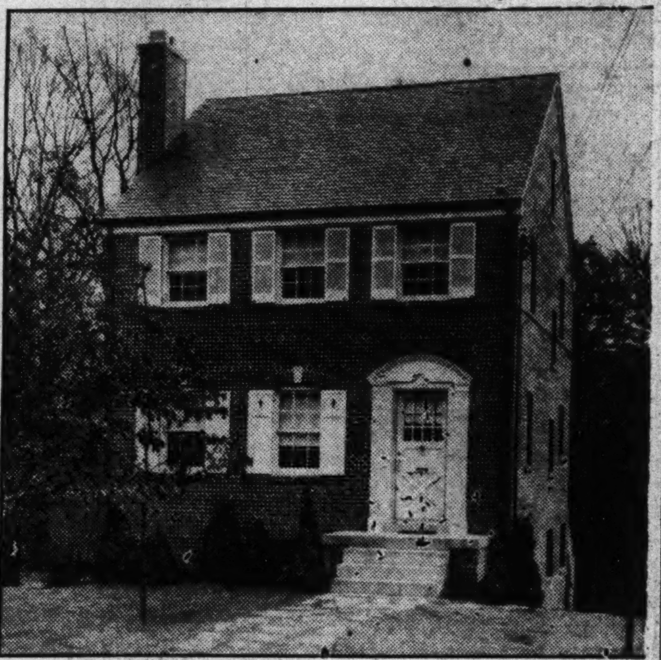

Post Staff Photo.

Dwelling at 6411 Barnaby street northwest, sold to George M. Gossett, of Peoples Drug Stores, Inc., and Mrs. Gossett, by Paul T. Stone, Inc., the builder. It contains seven rooms and two baths.

Bank Tells Home Mortgage Balance

52.57% of Appraisals in Cincinnati Report.

The present balances of the mortgages held as collateral in the Cincinnati Home Loan Bank, as shown by a detailed report issued at the close of its first year of work, average 52.57 per cent of the present appraisals. It is the first detailed report of any bank of the system.

Loans granted on collateral held represent 22.32 per cent of present appraisals, the report states. On mortgages submitted as collateral as of October 1, the bank holds a percentage of collateral value over the loan of 131.85 per cent. Total appraised value of the properties supported by mortgages held as collateral on this date was $75,363,692.06, the appraisals being of recent date. Loans granted at that date totaled $16,824,271.52.

A check for $95,830 made out to the Treasurer of the United States and representing the Government's share of the first dividends to be declared by a Federal Home Loan Bank, was presented in person to President Roosevelt on October 23, by Harry S. Kissell, chairman of the board of the Home Loan Bank of Cincinnati. Mr. Kissell was accompanied by the chairman of the Federal Home Loan Bank Board and other board members and by Walter E. Julius, executive vice president of the Cincinnati banks.

Dr. Silvester Buys Klingle Road Place

Sale Reported by Maury and Mohler Offices.

The offices of John F. Maury and J. Rupert Mohler, jr., in connection with the office of James E. Schwab, report the sale of the property at 3140 Klingle road to Dr. Richard Lee Silvester, who will occupy it as his residence.

This is an attractive brick residence in Massachusetts Avenue Park at the intersection of Woodley and Klingle roads and Thirty-second street, on a large corner lot, 110x120.

The property is of the center-hall entrance type and contains ten rooms, four baths and in the rear of the property there is a two-car brick garage with servants' quarters on the top floor. The house was privately built for the former owner, William L. Radcliffe, by Middaugh & Shannon.

Akron Survey Discloses Few Vacant Houses

Families Now Doubled in Homes Would Absorb Single Units.

A housing survey for Akron, Ohio, has been completed by the Akron Real Estate Board with the aid of the United States Postoffice carriers. The survey shows Akron's vacancy in single family houses to be 3.6 per cent with a total vacancy in all types of housing units of only 6.6 per cent.

Two Akron newspapers aided in the survey. The survey showed 1,109 instances where two families are occupying units intended for a single family. Allowing for these families the single house vacancy would be approximately absorbed. Many of the vacancies were found among old houses in such a condition that they should be razed.

Special assessment data for the entire city has been compiled by the Akron board and is published with other statistical data of the city with its housing survey. The special assessment compilation is the first attempt to present this data for the city in tabular form.

It lists paving assessments, widening, re-surfacing and other special levies, giving in each case the tax years in which the assessment runs, the average total cost per foot for the life of the assessment, and the average cost per foot for each semi-annual tax-paying period. There are 42 typewritten pages of special assessment rates and individual improvement areas. The whole is expected to save the members of the board many steps daily to the municipal building.

30,000 Tax Sales Advertised.

Approximately 30,000 tracts of land in Kansas City have been advertised for sale on account of delinquent taxes this fall, an increase of 5,000 over the previous year.

Experts Devise Stronger Light Without Glare

Summer Shade Intensity 1,000 Compared With 10 in Homes.

In considering artificial illumination, it is recognized that there can be too much glare, that there can be too many shadows, that light sources can cause eyestrain; but it is definitely established that for the purpose of seeing there can not be too much light.

The Electric League of Washington, in bringing out the value of the use of "Better Light for Better Sight," found from expert tests that the level of illumination under the shade of a tree on a summer day is more than 1,000-foot candles. Levels of illumination far less than 10-foot candles are prevalent today in most homes.

The major problem confronting the home owner, therefore, is how to procure adequate illumination in foot-candle intensity, more nearly to approach the efficiency of the sun on a summer day, in the shade of a tree, but at the same time to avoid glare, both direct and reflected, and to bring about less eyestrain and the resulting headaches and fatigue.

Interior Store Lighting.

It may seem a far cry from the present 5 or 10 foot-candles in the average home to the 1,000 foot-candles under the tree. But considerable of this distance has been traveled by modern merchants. Many of our F street stores have interior illumination of around 100 foot-candles and window intensities of 300 foot-candles.

In these stores the problem of glare has been overcome by the proper selection and installation of scientifically designed lighting fixtures.

This same solution may be applied to the important question of proper home lighting. The use of eyes for close work such as reading has steadily increased through the last generation, and the importance of the question heretofore has increased.

After a study of several years, the Illuminating Engineering Society developed a system of evaluating merits of lighting fixtures for the home.

As to artistic character, fixtures should be considered from three points of view: Strictly decorative; decorative-utilitarian, and primarily utilitarian.

Design of Fixture Vital.

Consideration also should be given to mechanical construction, electrical construction, ease to keep clean, and suitability for standard types of mazda lamps. The important consideration, however, from the viewpoint of "better light for better sight," is the illuminating quality of the fixture.

The lighting fixture should be so designed as to give a high intensity of illumination without glare; the light should be evenly and thoroughly distributed, and there should be a minimum of depreciation in efficiency with usage.

Experts in lighting equipment can make valuable recommendations, but the home owner, in selecting lighting fixtures, must endeavor to visualize the fixture under consideration as it would appear and operate in the room in her home where it is to be used.

Most lighting fixtures in use today were designed and installed years ago. The art of illumination has advanced rapidly. It is not practical to wear clothes that were "right" in 1920—no more is it logical to light one's home with 10-year-old lighting fixtures, especially if one is to use "Better Light for Better Sight."

Dunhill Pays 2 Million Rent for Tobacco Shop

Alfred Dunhill, tobacconist, will pay $2,000,000 in rent for the use of the space in the British Empire Building, Rockefeller Center, New York, in which he has fitted up a branch of his London shop.

The shop represents a larger investment in rent and furnishings, it was said, than any other tobacco shop in the world. It is three times larger than the former Dunhill establishment at 514 Fifth avenue, corner of Forty-third street. The area represents one-quarter of the ground floor of the British Empire Building. In addition, the firm has space on other floors in the British Trade Center.

Tax Adjustment Program Explained

Wider State Base Among Association's Aims.

State action for fundamental tax adjustment continues to be in the direction of (1) a wider State tax base, plus (2) some allocation of revenues from the new sources to localities, especially for school purposes, plus (3) a definite corresponding reduction or limitation of the general property tax.

This is definitely in line with the six-point tax program adopted in January of this year by the National Association of Real Estate Boards, which pointed out that the State can draw from much wider sources than can the local tax unit.

The association's program includes:

State control of local tax levies and bond issues, under proper safeguards; limitation of the property tax by State constitutional provision; restriction of the use of special assessments for financing public improvements; consideration of the income value or use value of property as one of the major factors in arriving at a fair valuation for tax purposes; spread of school costs to a wider tax base and expenditure of funds from State gas and vehicle taxes upon city streets as well as upon rural highways.

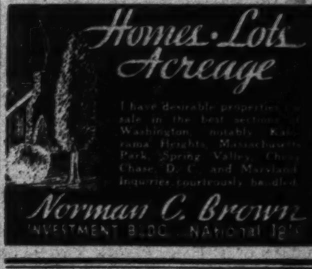

NOWHERE IN THE NORTHWEST CAN SUCH A SPACIOUS DETACHED CORNER HOME BE BOUGHT AT PRICE.

1502 Decatur Street

NEW HOUSE CONDITION

A spacious home between 14th and 16th Streets N.W. Detached, on corner lot. Big center hall; living room 30 ft. long with adjoining conservatory or sun room; 2 fireplaces; den and lavatory. 5 bedrooms, 3 baths, 2 enclosed sleeping porches. Big storage attic. Built-in garage. Oil heat. Wonderful home for large family or professional man. It is priced extremely low and convenient terms can be made. Offered for sale by mortgagee (owner).

VACANT . . . OPEN & HEATED ALL DAY SUNDAY.

BOSS & PHELPS
Realtors

BARGAIN
$7,950
Ultra Modern Brick
6 Rooms
2 Baths
Recreation Room
Elaborate Kitchen
Built-in Garage
Deep Lot
5612 1st Street N.W.
J. Garrett Beitzell
Tower Bldg. Dist. 3100

FOR SALE
Corner Brick Overlooking Soldiers' Home Park
3664 Park Place N.W.
Southern exposure, sitting room, large dining room, sun parlor, kitchen, pantry, 3 bedrooms and large enclosed sleeping porch. Covered concrete front porch, bright basement with oil burner. Garage. Terms arranged for responsible purchaser.
Open for inspection Sunday.
SHANNON & LUCHS CO.
1505 H St. N.W. NA. 2345

4706 49th St. N.W.
New Detached Brick
Seven Rooms and Two Baths
Every Modern Convenience
Many Original Innovations
Spacious Landscaped Lot
Neighborhood of Fine Homes
$9,750
Builder on Premises.

ONE LEFT AT OLD PRICE
NEW GROUP STARTED.
4336 Montgomery Ave. OPEN. HEATED Imirie's Subdivision
$47.50 MONTHLY—Small Cash Payment
Lot 50x150—built-in garage, usable second floor, bright kitchen, 5 rooms.
Drive out Wisconsin Ave. to Bethesda, turn right on Montgomery Ave., corner before traffic light to houses.
Marlow-Beech Corp. Me. 1170

1500 44th St. . . . in FOXALL
A Home that will pay for itself!
● Beautifully situated on one of the most desirable corners in Foxall, this new home of 8 rooms and 2 baths is so planned that a 3rd floor suite of 2 rooms and bath may be rented to reduce the cost to that of a much smaller home.
● Low price, easy terms.
● You owe it to yourself to see this home TODAY. Drive out Que Street and Reservoir Road to 44th Street and turn left 4 short blocks to the corner of P Street.
WAVERLY TAYLOR, Inc.
1522 K Street Nat'l 1040

Detached Brick
Beautiful Argyle Park
1812 Varnum St. N.W.
Better than new, yet priced over $6,000 below cost a few years ago. 8 large rooms, 2 beautiful sun parlors. Every modern convenience. Electric refrigeration and built-in garage. Extra lavatory on 1st floor. Will trade on smaller property. Don't fail to inspect today.
American University Park
$4,850
Detached Bungalow
4604 48th St. N.W.
Five large rooms and tiled bath; attic over entire house. Every modern improvement, including electric refrigeration and automatic heat. Large lot; garage. Payments like rent. Inspect today.
METZLER—REALTOR
DIstrict 8600 1106 Vt. Ave.
Sundays & Nights, ADams 0620

ONLY 1 LEFT
In B. H. Gruver's newest Glover Park Heights Group.
See 2452 39th St. N. W.
Open Daily 9 to 9
Turn west at intersection of Wis. ave. and Calvert st. (just below Mt. Alto Hospital) and proceed 2 blocks to 39th st.
A fine big 20 ft. brick home with typical Gruver features and equipment—the type of home that means the ultimate in "value received" for the modest price you are paying out for this super-quality home.
The environment here is among the best the city affords. See this home today and plan to be in your own home before 1934.
B. H. GRUVER
Investment Bldg. Builder NAtional 1737

$9,750
43 Sold One Left
43 homes have been sold in this block in the past 13 months.
WHY?
Come out and see for yourself; 1½ blocks from 16th street and Rock Creek Park Golf Course.
This house has 8 rooms and 2 baths, built-in garage, automatic heat, de luxe kitchen, recreation room and 2 fireplaces.
1328 Sheridan St. N.W.
Open Day and Night
Robt. L. McKeever Co., Inc.
NAtional 4750

First Showing
4623 47th Street
Detached Brick
Seven Rooms.
Two Baths.
Unusual Features.
Open Every Day
Floyd E. Davis Co.
733 12th St. N.W.
NAtional 0353

COLONIAL DETACHED BRICK
6 Rooms
2 Baths
2 Fireplaces
Recreation Room
Finished Attic
Large Lot
Garage
WILL TRADE
5523 1st Street N.W.
J. Garrett Beitzell
Tower Bldg. Dist. 3100

Enjoy... The Holidays
BY ● YOUR OWN FIRESIDE
IN THIS CHARMING
APARTMENT BUNGALOW
THIS charming home has the convenience and livability of a modern apartment—plus the advantages of a detached home on a beautifully landscaped lot 50x150, located in new Brumback development, insuring you an ideal environment. You'll enjoy everything about it from sitting around the cheerful fireplace these Winter evenings to enjoying the cool breeze on the spacious, screened living porch next Summer.
Put this ad in your pocket for a reminder to visit this delightful home this week-end.
Drive over Key Bridge—out Lee Highway to Glebe Road, turn left—follow signs to property.
1206 Oak Street T. J. BRUMBACK
—Builder—
WAlnut 8921

DRASTIC REDUCTION, $15,450

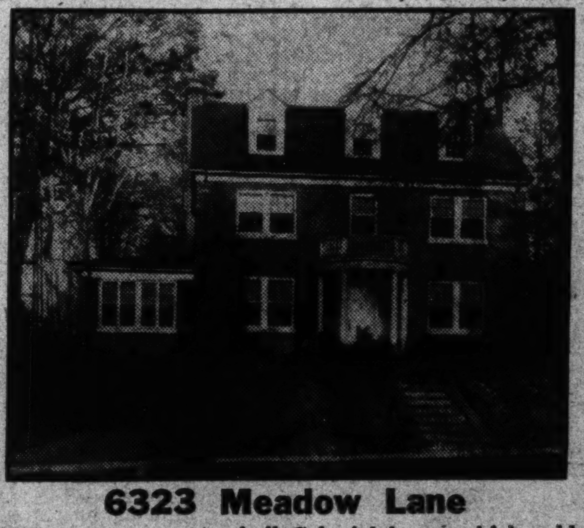

6323 Meadow Lane
This gorgeous center-hall Colonial home which sold for $27,500, consisting of 5 bedrooms, 3 baths, huge sun porch, breakfast room, oil burner, is without a doubt the greatest buy in Chevy Chase today. An inspection will convince you that this is an investment as well as a wonderful home. Drive out Conn. Ave., one square north of Bradley Lane to Rosemary, turn left first street, Meadow Lane.
Realty Associates, Inc.
1506 K Street NAtional 1438

Live in Spring Valley
THE GARDEN OF BEAUTIFUL HOMES
The final decision in choosing a home usually results from a careful inspection of details.
AS an illustration, you are invited to inspect the beautiful Colonial home, 4943 Hillbrook Lane, in Spring Valley. Notice the sturdiness of construction, the harmony of lines, the perfection of arrangement, the quality of finish, and the obvious superiority of environment. You need only to see for yourself to be convinced that this is a remarkable home (11 rooms, 4 baths, 3-car built-in garage) for $28,250.
Open for Inspection Daily
W. C. & A. N. MILLER
Developers
1119 17th Street N.W. Telephone District 4464

Corner home . . .
Detached, Queen Anne design; in new house condition: built on lot fronting 140 feet, over 5,800 sq. ft. ground beautifully landscaped, trees and shrubs. Four rooms, 1st floor; 3 rooms and bath 2d floor; electric refrigeration; open fireplace; oil heat; garage; large porch overlooking gardens.
Drive East on Rhode Island Ave. to Central Ave., just beyond 24th St., and South a block to house.
LOOKING FOR A BARGAIN? SEE
3204 Central Ave. N.E.
OPEN ALL DAY TODAY
VACANT
$10,500
Boss & Phelps

Plan to Erase 37 Cities' Slum Regions Urged

Simultaneous Planning Advised in Report on National Survey.

Simultaneous replanning of 37 American cities, including Washington, with a population of over 250,000 should be an immediate objective of the Civil Works Administration, D. Knickerbocker Boyd, of Philadelphia Chapter, American Institute of Architects, declares in a report of a Nation-wide study of slum clearance.

Mr. Boyd's plan involves competition among these cities for the award of Federal funds. Each city would prepare a "master plan" as the basis of aid from the Federal Emergency Housing Corporation for slum clearance and rehabilitation. The largest grants would go to the cities accumulating the most property for the least overhead cost and making the most favorable offers of participation.

Thousands of architects, engineers, and other technicians, as well as social and civic workers would be given employment at once in developing these master plans, the execution of which would constitute one of the largest public works projects ever undertaken and require the labor of great numbers of men.

National Call Proposed.

"President Roosevelt, in a pronouncement that slum clearance and rehabilitation would be made the next step of the National Recovery Administration, could issue a call to the Nation to respond to this program through submergence of individual interests in real estate in order that areas of property may be assembled for collective ownership and replanning," Mr. Boyd explains.

"He could incorporate in his call several of the present NRA promotion features, and appeal to the inherent patriotic impulse which can be relied upon where selfish interests have not heretofore responded.

"The Presidential message to the people through radio and press could contain a clear statement of the economics of the situation prepared by the Division of Housing of the PWA and by the Division of Economic Research and the National Planning Board of the NRA."

Mr. Boyd points out that with the creation of the new Federal Emergency Housing Corporation the instrumentality now exists for reconstruction of portions of urban communities devoted to dwelling purposes.

Careful Study Advised.

"Rehabilitation, except in isolated, thoroughly established cases, can only be undertaken on a large scale after careful study of existing conditions and the preparation of plans for the intelligent rearrangement and orderly growth of each city," Mr. Boyd says.

"Therefore it is highly desirable that proper agencies be set up promptly in larger cities to conduct such studies and prepare such plans. The nuclei of these already exist in many places through City Planning and Zoning Commissions, and Regional Planning Federations.

"In each city the agencies to be official and effective should have in their membership local governing authorities as well as architects, engineers, city planners, social and welfare workers and all others who are required and properly qualified."

Candy Firm Leases New Store Here

Martha Washington Shop to Open Dec. 10.

Through Shannon and Luchs Co., Martha Washington candies have signed a lease for the store in the Park and Shop Building, at 3507 Connecticut avenue northwest.

The new store will open about December 10 and in addition to Martha Washington candies will serve the new Martha Washington ice cream.

Martha Washington candies were established by the late Elie Sheets in Washington 40 years ago. The original store is on Twelfth street.

From this has grown a chain of nearly 200 shops and 15 kitchens from coast to coast.

The combination ice cream and candy store is a new Martha Washington idea. Tried out during the past year in the western division of the company, this first "new idea shop" in the East will be located in the Capital, the original Martha Washington city.

Decay of Wood Posts Prevented by Creosote

Before fence posts or other wood material is sunk into the ground, the parts to remain below the surface should be thoroughly soaked in creosote. A coat of asphalt paint may then be applied. Such treatment will prevent rotting and destruction of the wood.

$7,975

CHEVY CHASE, D. C.

$2,000 UNDER PREDEPRESSION PRICES

3206 Tennyson Street

This new detached six-room home is situated on a deep lot fifty feet wide with several trees and abundant shrubbery. It is surrounded by other beautiful residences, and is not far from transportation and the New Lafayette School.

Some important features are: Large tile bath including tub, shower, and linen closet . . . Commodious, conveniently arranged rooms . . . modern kitchen . . . pantry . . . guest wrap closet on first floor . . . floored attic . . . large concrete side porch . . . hot-water heat . . . artistic lighting fixtures . . . automatic storage gas heater . . . slate roof . . . oak floors . . . screened throughout . . . detached garage . . . five closets (two 7 feet deep).

Reasonable Cash Payment and $58.50 Monthly.

Open Every Day by Owner

To reach: Drive east from Chevy Chase Circle on Western Ave. to Tennyson St., then go right a short distance to home or phone DIst. 8658 for auto to inspect home.

Utah Avenue Home Sold by Edward H. Jones & Co.

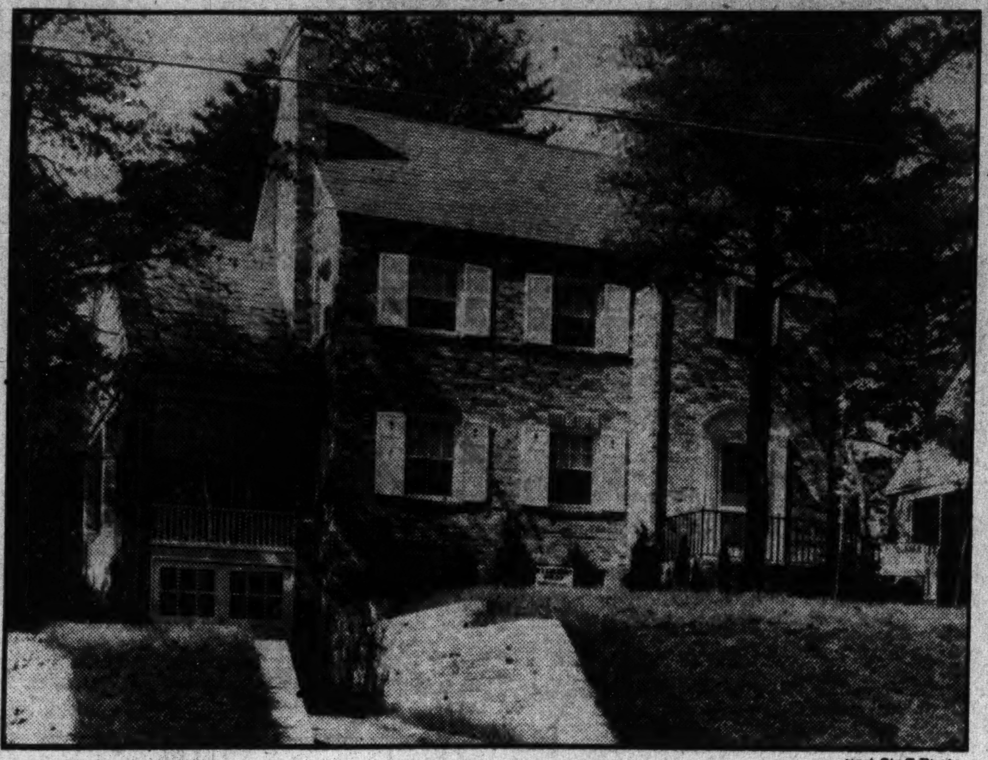

Post Staff Photo.

Home at 6340 Utah avenue, Chevy Chase, D. C., a colonial residence purchased by Timothy C. Mooney from William A. Kingsbury, builder, through the office of Edward H. Jones & Co., Inc.

Large Apartment Building Sold

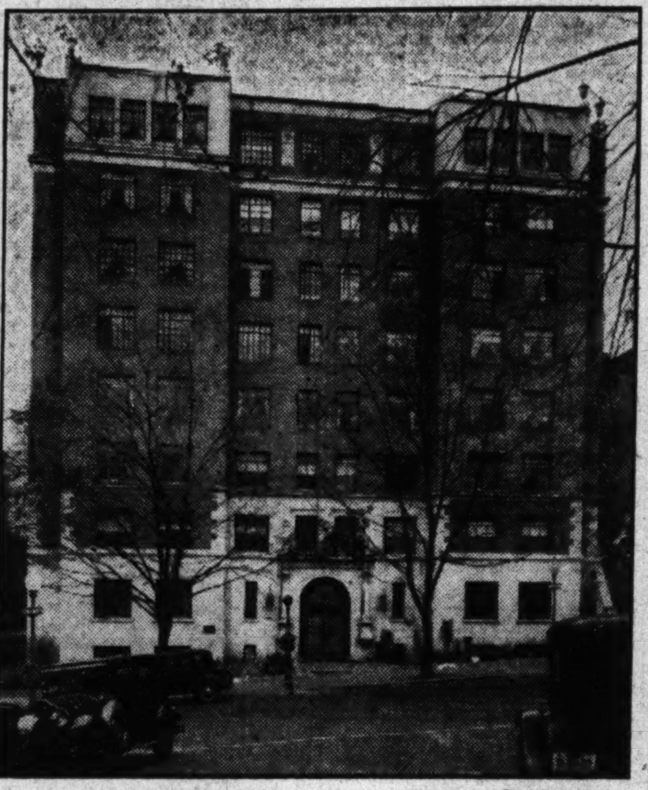

Post Staff Photo.

Apartment building at 2100 Nineteenth street northwest, sold for the Van Senden estate to Mr. and Mrs. Richard Porter Davidson, of Washington and Pinehurst, N. C., at a reported consideration of $200,000, through the James J. Lampton Co.

Real Estate Boards To Meet in Florida

Coral Gables Chosen for Session in January.

The annual business meeting of the National Association of Real Estate Boards will be held in Coral Gables, Fla., according to a decision announced by the executive committee. The session will take place at the Miami-Biltmore Hotel.

Inauguration of officers for 1934, elected last June, is scheduled for this meeting. Policies for the year's work will be discussed.

Dates of the meeting are January 18 and 19, with a regular quarterly meeting of the board of directors immediately preceding, January 17, and a session of the executive committee January 16. An international golf tournament is being arranged for January 20.

Water Paint Suggested To Restore Wall Paper

Walls covered with soiled or worn wall paper may be refinished with a single coat of cold water paint. The color may be applied directly to the paper after all loose pieces have been glued down. Water paints, used extensively at the World's Fair, may be mixed to make any desired tint or shade.

"FORT LEWIS," Virginia Historic Estate. Handsome Colonial brick home. Property in first-class condition. Original cost $185,000. Executors authorize sale at $50,000. Write Kiah T. Ford, Exclusive Agent, Lynchburg, Va.

Building Permits

Permits to build issued last week by the office of District Building Inspector Oehmann included those for the followng structures:

Nathan B. Camp, 2½-story brick and tile dwelling at 1436 Hemlock street northwest; cost, $10,000.

Little Tavern Shops, Inc., one-story brick restaurant at 318 Fourteenth street southwest; cost, $5,000.

E. E. Timko, two-story brck dwelling at 3516 South Dakota avenue northeast; cost, $7,000.

Maude V. Fanning, two-story brick and tile dwelling at 6522 Seventh street northwest; cost, $4,000.

William A. Stuart, two-story brick dwelling at 4616 Chesapeake street northwest; cost, $5,000.

John M. King, two-story brick residence at 3901 South Dakota avenue northeast; cost, $5,000.

Sale or Rent

Eight Rooms . . . Two Baths

East Conn. Ave. N.W.

3033 Albemarle St.

Rental $100

Substantially constructed, individually built, lot 60x150, beautifully terraced and landscaped lawns. Two bedrooms and bath and lavatory on 1st fl.; 2 bedrooms and bath on 2d fl. Quiet May oil burner, elec.; electric refrigeration, copper screens, white oak fls.; handsome interior trim and ornamental elec. fixtures; 2-car garage.

Sale: Subject to Offer.

Open Sunday 2 to 6 P. M.

L. T. Gravatte
Realtor

729 15th St. Natl 0753.

Reich Finds Home Subsidies Succeed

Plan Permits Improving; New Grant Made.

The German government program initiated in September, 1932, of granting subsidies to property owners who want to renovize and repaint has proved entirely satisfactory, according to a report from Vice Consul C. W. Gray, Berlin, made public by the Commerce Department.

A new appropriation of 500,000,000 marks was recently made for the plan, the report shows. New regulations permit subsidies to owners or tenants for almost every kind of property improvement.

In the case of repairs and extensions, the subsidy amounts to 20 per cent of the cost of the work, but the total cost of each job must be at least 100 marks. For partitioning and remodeling, the subsidy is 50 per cent of the total cost, but the maximum subsidy which can be granted is limited to 1,000 marks.

Real Estate Code Set For Hearing Dec. 4 to 7

Hearings have been set on various proposed codes filed with NRA by the Association of Real Estate Boards, according to information received at the information headquarters.

Hearings as so far set are: On code for office building management business, December 4; on code for apartment building management business, December 5; on code for real estate brokerage business, December 6; on code for real estate mortgage business, December 7.

Linseed Oil Useful In Base for Plaster

A good primer for plaster and wall board is a coat of flat wall paint which has an excess of linseed oil. As wall board is more porous than plaster, it requires an even greater proportion of oil.

When ready-mixed paints are used, a "wall-coater" or a flat wall paint "undercoat" is satisfactory for priming.

Real Estate Men Urge New Finance Plan

Will Ask Congress for Law Making Mortgage More Liquid Asset.

A very large share of the time of the coming annual business meeting of the National Association of Real Estate Boards will be given to a thorough discussion of real estate financing, looking to new legislation at the coming session of Congress.

The discussion will have as its background the complete readjustment of the financial structure of the country now under way, hastened by changes involved for both State and National banks to meet requirements for deposit insurance.

The whole readjustment, if it is to be complete and adequate, must be in separation of long-term credit and short-term credit in the banking structure, officials of the association declare.

New Finance Plan Offered.

"There never was so serious a question in the history of the country in connection with real estate as the present question of real estate finance. I hope there never will be again," Henry G. Zander, Chicago, chairman of committee on Federal legislation, said.

The association advocates legislation which would give mortgages, under proper safeguards, a discount system such as the Federal Reserve System now opens to short-term commercial loans, and thus provide liquidity for long-term obligations. Under such a system, it is pointed out, because of the great underlying security involved, funds in times of fear and depression might be expected to flow into this field in greater amounts than in normal times.

Code Action Reviewed.

The annual business meeting will be held at the Miami Biltmore Hotel, Coral Gables, Fla., January 18-19, preceded by a meeting of directors January 17.

The directors, meeting recently in Chicago, reviewd in detail the tremendously important work which the association is carrying on in the negotiation of proposed codes for real estate. By unanimous vote they continued to give the code committee of the association full power to act in filing, amending or withdrawing codes, or taking any other action which in their judgment conditions from time to time require.

J. W. Cree, jr., Pittsburgh, chairman of the code committee, reported in detail the committee's work and the tremendous importance of keeping home building under a code authority of its own as required by its close relationship to land planning.

FOR SALE

Magnificent Suburban Property

5121 Edgemoor Lane

Bethesda, Maryland

Spacious corner brick house facing large estate—southern exposure — light, unusually large rooms, kitchen, pantry frigidaire, coat room, lavatory, large attic, servants' quarters with two baths in basement, double car heated garage, attractive grounds.. Terms arranged for responsible purchaser.

OPEN DAILY

SHANNON & LUCHS

1505 H St. N.W. NA. 2345

Bengal Acts to Stop Money Lending Evil

Nearly Everybody Works for 50,000 in Business.

One of the most profitable businesses in Bengal, India, has been money lending. There was capital for everything if borrowers were willing to pay the rate which ranged so high that almost everyone in Bengal was working for the money lenders.

They were said to hold tremendous areas of land, large businesses and many other things of value as mortgages.

The legislature has taken steps to break the grasp of the men who lend on the properties of the people and one of the means toward this end is that it will be illegal to charge more than 10 per cent compound interest. It is expected that this will end the extortionate charge for money and the domination of the money lenders on affairs of Bengal.

McReynolds Name Again Sells Autos

The McReynolds family, which for three generations has been connected with the sale of transportation in Washington, has reentered the automobile field, having taken over distribution of Graham Paige automobiles in this city and 32 counties in Maryland and Virginia.

Back in Civil War days, the late Robert McReynolds started in the carriage business and in 1902 was joined by his son Joseph. They moved from lower Pennsylvania avenue to Vermont avenue and L street, where they continued in the carriage business until Joseph retired to enter the automobile business in 1920, handling a well-known car until his retirement in 1931. The new company is headed by Robert McReynolds, jr., who was associated with his father for a number of years.

$8,350

Semi-Detached All-Brick
8 Real Rooms
4 Bedrooms
Breakfast Room
Weather Stripped
Built-in Garage

WE WILL TRADE

See Our Exhibit Home

701 Quackenbos St. N.W.

Open 9 to 9

Harry Wardman, Inc.

1512 K DI. 3830

REDUCED $10,000 TO $11,500

1437 Whittier St. N. W.

If you are seeking a home of the better class in one of Washington's most select residential environments, off Sixteenth street, you can not afford not to see this splendidly appointed 8-room, 2-bath home . . . Center hall plan, 4 bedrooms, 2 baths, spacious living room with fireplace, sun room. Every convenience. Built-in garage.

It's an amazing buy—and YOUR opportunity to take advantage of a real bona fide BARGAIN!

OPEN TODAY

GOSS REALTY CO.

J. S. EATON, SALES DEPT.

1405 Eye St. NAtional 1353

Why APARTMENT OWNERS . . as well as home owners . . install the Gas REFRIGERATOR

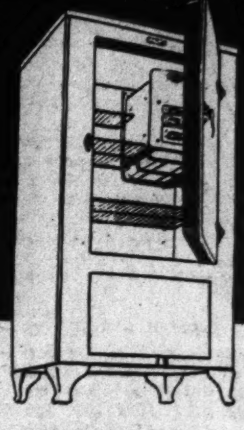

FRANK O'CONNOR
Simmons Properties
Says

"We recently installed several units of the Electrolux Gas Refrigerator in our building, the St. Nicholas (2230 California Street N.W.), and the results we have obtained thus far in satisfactory automatic refrigeration have more than substantiated the claims you made for your equipment. Without exception, our tenants have unqualifiedly stated that the Electrolux was far more efficient (than other types used) and that they were delighted with the absolutely noiseless operation."

Whether you are interested in a home or in an apartment, insist on the gas refrigerator. Full information can be obtained by calling DIstrict 8500.

MODERNIZE with Gas

WASHINGTON GAS LIGHT COMPANY
415 Tenth Street, N. W. DIstrict 8500

GEORGETOWN GAS LIGHT COMPANY
1339 Wisconsin Avenue WEst 0615

Concrete can't burn

build your home of CONCRETE *for* SAFETY PERMANENCE ECONOMY

PORTLAND CEMENT ASSOCIATION

Write today for interesting folder on the low cost, fireproof, concrete homes. It's free if you address the Cement Service Men, care of:

837 National Press Bldg., Washington, D. C.

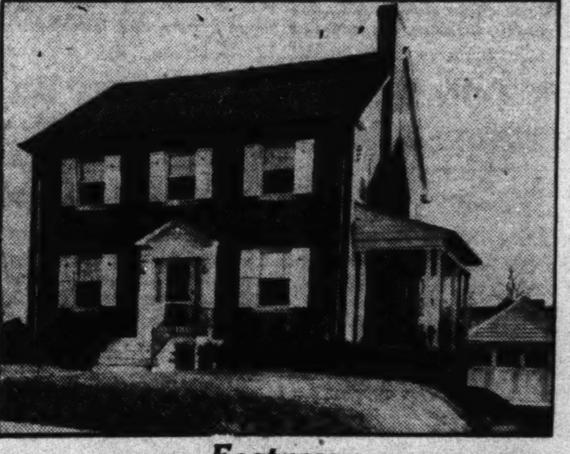

6125 WESTERN AVE.

Chevy Chase, D. C.
(Near Rittenhouse St.)

ONE OF THE BEST VALUES EVER OFFERED FOR SALE IN CHEVY CHASE

At the Exceedingly Low Price of

$14,500

Close to parochial and public schools, churches and transportation.

Open, Heated and Lighted Until 9 P. M.

Features

- Attractive living room, open fireplace
- Library
- Breakfast room
- 1st floor toilet and lavatory
- Well planned kitchen, built-in cabinets
- Electric refrigeration
- Four delightful bedrooms with large lighted closets
- Two beautifully tiled baths
- Third floor celotezed recreation room
- Large cedar-lined storage room
- Concrete side porch
- Two-car garage

EDW. H. JONES & CO., INC.

5520 Conn. Ave. CL. 2300

NEW MODERN BRICK BUNGALOW

Open for Inspection

Easy Terms **$4,950** *Low Monthly Payments*

5 rooms, tile bath with shower, built-in kitchen cabinets. Hot-water heat. Lot 40x120.

Drive out Wisconsin Ave. through business section of Bethesda, Md., to Chestnut Street, then 2 blocks east.

FRANK A. SIMON

NAtional 3668

Just Completed

A New Brick Residence in SHEPHERD PARK

$2,000 Under the Average Price of Homes in This Select Section

1444 HEMLOCK ST. N.W.

Overlooking Sixteenth Street

As distinctive and appealing as a custom-built home, this charming quality home is an amazing value at the price. Roominess and practicability are the keynotes of the exceptionally well thought out plan of this home. There are 7 rooms, recreation room with fireplace, 2 baths, breakfast room, side porch and 2-car brick garage. Gas heat, Kelvinator. Atractively landscaped lot at high elevation.

Your special attention is called to the delightful, sunny den, paneled in knotted pine—a utility room of rare charm—and a feature that characterizes the aim of the builder to include the "extras" and equipment that distinguish the individually planned home from the ordinary.

Open Sunday and Daily Until 9 P. M.

H. P. HUDDLESON & CO.

Builders of Fine Homes Since 1919

Phone Emerson 6843

SALE!

WESLEY HEIGHTS

4425 Garfield Street N.W.

Corner of 44th Place

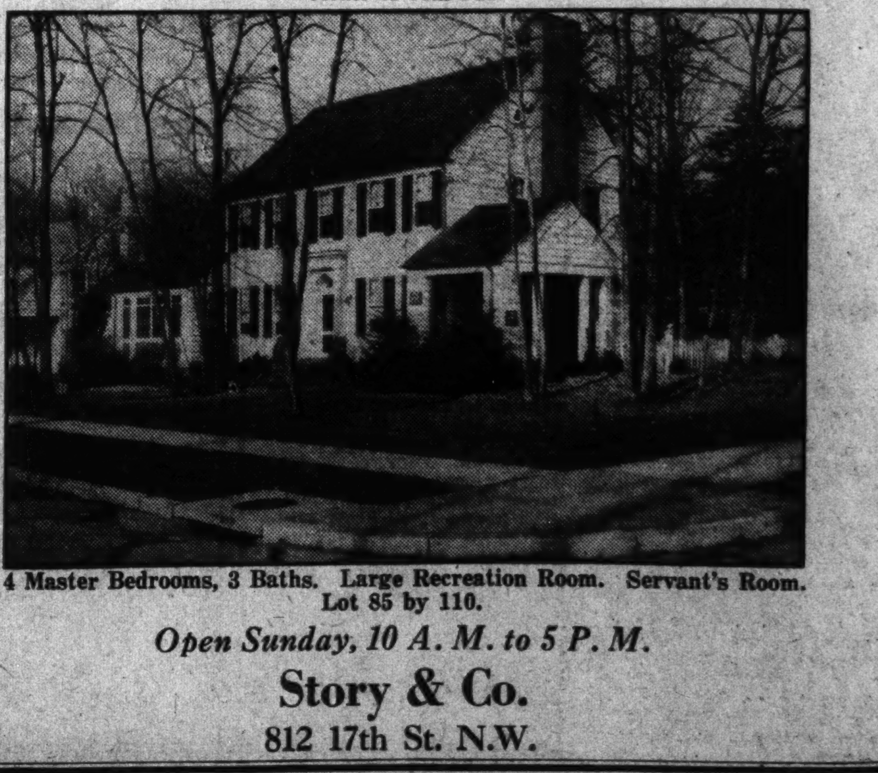

4 Master Bedrooms, 3 Baths. Large Recreation Room. Servant's Room. Lot 85 by 110.

Open Sunday, 10 A. M. to 5 P. M.

Story & Co.

812 17th St. N.W.

Minor House Items Require Close Scrutiny

Partitions, Plastering and Lathing Among Essentials.

When one inspects a house which he intends to make his future home, he is apt to overlook the minor items of its construction. These are just as important as the roof or foundation.

Nelson S. Perkins, in his book, "How to Judge a House," published by the United States Department of Commerce, tells what to take into consideration in three of these essentials in home building. They are the partitions, the lathing and plastering.

A house is divided into rooms by walls or partitions. If you could look inside a well-built wall, you would find doubled studs at the sides of all door openings and across the top a double header with the pieces set on edge for maximum stiffness. Wide openings will also have diagonal braces above, like a bridge truss, to keep the wall over the opening from settling and thus binding the door and cracking the plaster.

The vertical studs should preferably extend down between the joists and rest on the top of a partition below. If the studs rest on the floor joists, any shrinkage in the joists will cause a corresponding settlement in the entire partition and probably a plaster crack at the ceiling.

Types of Lath in Use.

Three general types of lath are in use—wood lath, metal lath and the plaster boards, and also insulation boards used as a lath substitute. Each type has certain advantages and each type if applied under proper limitations as to quality of material and workmanship, will produce a satisfactory inside wall finish.

In partition walls, and in side walls of wood-framed houses, the lath is nailed to the vertical 2 by 4 inch studs, spaced 16 inches on centers. The plaster is then applied over the lath in two or three coats, according to the character of the building. In masonry walls, furring or nailing strips are usually nailed to the wall and the lath is then nailed to these strips and plastered as before.

Along the corners between walls and ceilings, some builders use strips of metal lath as reinforcing; it is a sign, although invisible, of careful construction.

Since it will be impossible to see the lath except, perhaps, in the attic or basement, you will have to judge it on the basis of the general appearance and solidity of the plaster that is applied as a covering.

Good plastering, Mr. Perkins explains, results from proper lath and plaster and skilled workmanship combined with the essential prerequisite of adequate framing with well-seasoned, dry lumber. In the newly built house, you seldom see plaster cracks. It takes time, usually, for them to develop. Conversely, in a house a year or more old, the absence of cracks is a good indication of a well-built house.

Cracks may be concealed temporarily by wall paper or a coat of paint. If you find them over windows or doors extending diagonally from the corners, it means settlement or poor framing. Probably the headers (the wood-framing members across the opening) were not doubled or set on edge, and as a result have deflected enough to crack the plaster and to cause the doors or sash to bind.

Long vertical cracks in the corners of a room are apt to be a result of settling from poor foundations, or unequal shrinkage between the outside walls and interior partitions. Miscellaneous, random plaster cracks probably mean poor plaster or lath or inferior workmanship. In a new house, he states, you should never be able to detect the outline of the wood lath through the plaster; if you can, it means thin, skimped plaster.

Walls Should Be Smooth.

He advises a look along the walls to see if they are smooth and without valleys and hills. The joints between trim and plaster should be tight. Do not forget to tap on the walls to find out whether they really are plaster or a composition wall board. Such wall boards are used to replace both lath and plaster where low first cost is essential. They are also of value for attic partitions and side walls and as an inexpensive method of finishing an attic ceiling.

If the plaster is exposed on the walls or ceilings, see if there are any chalky, light-colored spots, especially over doors and windows. Such spots indicate "dry outs" where the water in the plaster evaporated before the plaster set. These places will always be soft and crumbly and subject to cracking.

If damp spots exist in the plaster, the opposite condition of too much water has occurred, but this can be remedied by supplying at once heat and ventilation, unless the dampness has come from a leaky roof or wall.

If, upon close inspection, the plaster has a sandy appearance, and if you can brush off the walls by merely rubbing your hand over them, it means the plaster is oversanded, weak and easily destroyed.

Callan Motors Firm To Distribute Reos

Callan Motors, Inc., Frank Callan, president, has taken on the distributorship for Washington and adjacent Maryland and Virginia territory for Reo passenger cars and trucks.

Reo, one of the oldest manufacturers in the industry, is building this year a passenger car embodying a new and exclusive feature—the self-shifting of gears. This is done automatically by pressure on the foot throttle, as the motor picks up speed the transmission automatically shifts into higher gear. A two-speed rear axle also is a feature. It is only necessary to pull out a lever on the dash when wanting to release the clutch entirely, as when parking or leaving the car for a time.

Sold by Realty Associates, Inc.

Post Staff Photo.

Home at 5468 Thirty-first street northwest sold for H. L. Rust to Mrs. Mary H. Borchers and Esther B. Bottcher through the office of Realty Associates, Inc.

2 New Boards Join National Realty Group

25 Individual Members Are Admitted by Directors.

Two new boards were elected to membership in the National Association of Real Estate Boards recently. They are Salem County Real Estate Board, N. J., and Middlesex County Real Estate Board, N. J.

The first group of individual members ever to be elected to membership in the National association were accepted by the board of directors at their November meeting. The 25 persons admitted are all from territory in which the association has no member board at present. They are elected under a recent amendment to the constitution providing for these isolated territories.

In every case the nearest member board was consulted and in every case investigation as to the qualifications and standing of the applicant was made.

Ben F. Faast, of Eau Claire, Wis., former member of the association's board of directors and former chairman of its farm lands division, was one of the 25 persons admitted as an individual member.

Upsets of Depression May Force New Census

Unemployment, decreased birth rate, poverty, trade shifts, the results of the depression, have so disturbed the vital records compiled three years ago that it may be necessary to take another census next year. Usually the value of a census is not dissipated for 10 years. The last four years have so disturbed the orderly course of economic and social affairs that the story revealed by the 1930 census is not the story today and it was said that the basis for calculating future movements in the life and the business of the Nation has been knocked askew by Old Man Depression.

Labor possibilities have drawn population from one section to another. NRA code regulations have produced effects which have changed the economic picture of entire districts, the development of buses as passenger and freight carriers and then airplane travel have altered conditions sufficiently, of course, for Census Bureau officials to seek authority to make a new survey beginning next fall.

Metal Wall Section Installation Shown

The installation of prefabricated metal wall sections for bathrooms, erected without disturbing existing walls, has been demonstrated to the building industry in the laboratory of the bureau of design development, American Radiator & Standard Sanitary Manufacturing Corporation, 40 West Fortieth street, New York, during the past week.

At 2 o'clock every afternoon, with the exception of Saturday, a shower and bath unit was installed in approximately 45 minutes by a mechanic and a helper.

Building & Loan League To Meet in New Jersey

The semiannual convention of the New Jersey Building and Loan League was held December 2 at the Berkeley-Carteret Hotel, in Asbury Park.

P. Albion Prescott, assistant deputy commissioner of the New Jersey Department of Banking and Insurance; G. Frank Shanley and John J. McCloskey, of the Home Owners Loan Corporation; Ernest A. Minier, of the Federal Home Loan Bank of Newark, and Dwight L. Hoopingarner, executive secretary of the American Construction Council of New York, spoke.

Real Estate Personalities

Mrs. P. B. Walton, of the real estate department of the Washington Loan & Trust Co., spent Thanksgiving Day in New York, where she witnessed the Army-Notre Dame football game.

R. V. Marceron is moving his real estate office from 1010 Vermont avenue, where he has been located for five years, to the National Metropolitan Bank Building.

Miss Mary M. Pfeiffer, of the real estate department of the Washington Loan & Trust Co., spent Thanksgiving Day at her home in Annapolis.

Col. William H. Kelley, commissioner of banking and insurance for New Jersey, and Joseph G. Wolber, State senator, will be speakers at the convention in Asbury Park of the New Jersey Association of Real Estate Boards, December 14-16.

Louis E. Jallade has been elected president of the New York Society of Architects.

Resolutions were adopted by the board of directors of the National Association of Real Estate Boards at their November meeting expressing the sorrow of the association and its loss in the death of Tom S. Ingersoll, for years executive secretary of the national association and following that executive secretary of the Los Angeles Realty Board.

For the first time in several years, the Washington Real Estate Board will hold its annual midwinter dinner meeting. Fred A. Smith, chairman of the program committee, was authorized to arrange the meeting by a resolution of the board adopted last week. It will be held late in January.

Robert D. Kohn, chairman, housing division, Public Works Administration, and A. E. Demaray, senior assistant director, Office of National Parks, Buildings and Reservations, were speakers at last week's meeting of the Washington Real Estate Board at 2400 Sixteenth street northwest.

H. Wade Seaford, of the sales force of the office of William M. Throckmorton, was on a hunting trip recently.

Maj. James P. Yancey, of the sales organization of Realty Associates, Inc., spent Thanksgiving Day at his country place in Virginia.

Edward J. Gray, of the sales staff of the office of William M. Throckmorton, attended the Army-Navy football game at Philadelphia.

American Oil Company Increases Sales Area

As a direct result of the merger of the American Oil Company and Lord Baltimore Filling Stations, Inc., with the Pan American Petroleum & Transport Co. and its subsidiaries, including the Mexican Petroleum Corporation, the American Oil Company will market petroleum products under its brand names in 11 new States, giving them distribution from Maine to Florida.

States added to the trading territory of the American Oil Company are, Maine, New Hampshire, Vermont, Rhode Island, Connecticut, Massachusetts, New York, Northern Jersey, South Carolina, Georgia and Florida. Heretofore the company's activities were principally in District of Columbia, Maryland, Pennsylvania, South Jersey, Ohio, Delaware, Virginia, West Virginia and North Carolina.

Orator to Tell Outlook For Real Estate Sales

Leonard P. Reaums is coming out of the West to point out to the real estate men of New Jersey ways and means to prepare themselves for immediate real estate sales. He will address the convention of the State Association of Real Estate Boards in Atlantic City December 14-16. Mr. Raums, formerly president of the National Association of Real Estate Boards, is now vice president in charge of the real estate affairs of the Detroit Trust Co.

Herbert U. Nelson, secretary of the National Association of Real Estate Boards, will speak at the convention on the real estate code and the securities act.

Higbie, Richardson and Franklin, Inc.

Announce

The Removal of Their Offices

From

816 15th St. N. W.

to

1514-16 K St. N.W. NAT. 2076

Public Works Will Include Renovations

Public Buildings to Get Needed Paintings and Repairs.

Beautification of cities and towns throughout the United States, by painting and reconditioning of public properties, has been provided for in the Federal Government's $400,000,000 Civil Works appropriation, designed to take 4,000,000 unemployed men off relief rolls between now and next February.

Municipalities are given an opportunity, through the fund, to effect needed improvements on their public buildings and other properties. As a result, "renovizing" is expected to become a definite part of the National Civil Works program this winter.

Long-delayed projects, such as redecoration of municipal building interiors, courthouse rooms, &c.; repainting of fire hydrants, street light standards, directional and parking signs, now may be undertaken on a larger scale than ever before.

The National Capital, administrative center of the President's civil works program, has taken the initiative along these lines by placing 10,000 men to work on various projects. Washington, like many other American cities, has had its budget of municipal expenditures materially restricted, and for that reason has long put off needed improvements on public buildings. With the aid of civil works funds, however, upkeep painting and decoration already has been started on the interiors of several municipal structures.

The painting and decorating trades, it is pointed out, are included in the group which has suffered more than any other employment class during the era of depression. Lagging construction, at a lower ebb during the last year than ever before, has seriously affected more branches of labor than has any other single industry. Reconditioning projects at this time, observers declare, can give needed employment to tens of thousands of painters, carpenters and decorators during the winter.

Film Shows Air Travel Comforts

Talkie Aimed as Ad Offers Real Entertainment.

New York, (U.P.).—A sound film showing every phase of modern air travel is being produced by American Airways.

Through voice and picture, the film portrays each step the air passenger takes in the course of his trip. It shows how easily tickets are obtained; the trip to the airport; the take-off; scenes from the windows of the plane; the serving of meals aloft, and other services rendered while in flight, and the landing. It also informs the audience how ships are serviced in the hangars; how radio is used to direct ships in the air, and how the ground organizations at all stations coordinate their work with clock-like precision.

The film differs from other aviation moves of a commercial nature produced in recent years, it is said, by reason of its unusual treatment which will enable it to be shown in regular theaters because of its great interest.

Hint Given for Care Of Metal Furniture

Metal, garden and porch furniture should be thoroughly cleaned, and if scaly, scraped with a wire brush, before paint is applied. A special metal paint or a metal primer with finishing coats of exterior enamel or outside house paint will prevent corrosion of the exposed metal.

2 Paint Coats Freshen Old Plumbing Fixtures

Painting the outer surfaces of old plumbing fixtures, sinks, tubs and the like, serves to freshen their appearance considerably. Two coats of white enamel make a good finish for a sink or basin, and aluminum or bronze paint may be used for the faucets.

Buchanan Sells This New Home

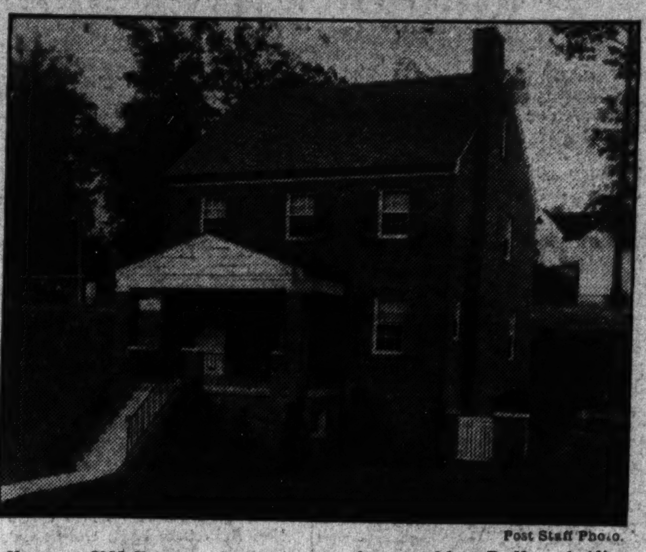

Post Staff Photo.

Home at 5355 Twenty-ninth street northwest sold to R. N. and Alice M. Calvert for Miss Hester E. J. Thomas, through the office of J. Wesley Buchanan, Inc. This is an all-brick home containing six rooms and two baths.

New York Builder Sees Repeal Boon to Housing

"The repeal of the eighteenth amendment and the consequent return to Federal, State and municipal governments of millions of dollars from taxes will have a salutary effect on real estate," says Benjamin Winter, Manhattan builder and operator.

"An increased demand for housing will follow from the many thousands who will be employed in the manufacture, sale and transportation of legalized beverages. Hotels and restaurants that for 14 years have seen the illegal, tax-free speakeasy usurp their rightful place will enjoy a financial rejuvenation and the demand for warehousing space, offices, garaging facilities, &c., that the anticipation of repeal has caused for the past few months should be greatly increased now that it is a fact."

Sidewalks of New York Pared to Widen Street

The north and the south sidewalks in Fiftieth street, between Lexington and First avenues, New York, are to lose two feet. The space is to be used to widen the roadway. The extra four feet, it is expected, will eliminate present traffic troubles which resulted in the widening of the street. This work will cost the city $24,432.

Woodpile 103 Miles Long.

Bellaire, Mich. (U.P.).—A pile of cordwood owned by the Antrim Iron Works is believed the largest in the world. The 50,000 cords, if piled 4 feet deep, would stretch for 103 miles, it was estimated.

New York's 23d Street Area Contains 80,000

According to figures assembled by the United States Census Bureau, the Twenty-third street district—Eighteenth to Twenty-eighth street, river to river, of New York City, has a permanent residential population of approximately 80,000 persons. The survey of the West Side, made by the West Side Association of Commerce, shows a residential population of the area from Fourteenth to Thirty-fourth streets, Seventh avenue to the Hudson River, of 61,492 persons and 61,330 employes, in all a total of 122,822.

There are 2,328 residential buildings; 230 commercial and office buildings; 348 buildings devoted to light manufacture; 35 in heavy industry; 148 in the terminal classification, which includes passenger, freight, fuel stations and markets; and 80 institutional and governmental buildings; a total of 3,169 occupied buildings.

Architect Sees Credit Rein Held Too Tight

Boris W. Dorfman, architect, of 26 Court street, Brooklyn, approves of the restriction placed by the NRA and leaders generally upon financing speculative undertakings, but he says there should be some way of assisting projects which are not speculative.

He recited a number of incidents in which investors are willing to build, put 50 per cent of their own money into projects, if they can obtain a mortgage to cover the rest of the construction cost.

A. G. Tiedemann, Jr., Heads Pontiac Office

Announcement is made by A. W. L. Gilpin, general sales manager of the Pontiac Motor Company, of the appointment of A. G. Tiedemann, jr., as zone manager for the Washington territory which includes Virginia, Maryland, with the exception of the Eastern Shore, four counties in Pennsylvania and three counties in West Virginia.

Tiedemann comes to the Pontiac organization from the Buick-Olds-Pontiac Sales Company, where he was zone manager for this territory. Prior to coming to Washington he was general manager of the Pontiac retail operations in New York City. In this zone office, Tiedemann will have as his assistants Carl Gubisch, assistant zone manager; Clark Walter, car distributor; F. N. Bowles, parts and service manager, and Emil Blanquist, office manager. Offices of the zone will be maintained in the Transportation Building.

In the Heart of
Woodley Park
2834 28th St. N.W.
$11,500

A location offering both convenience and social environment.

All-brick, 24 feet wide. 9 large rooms, 4 bedrooms, open fireplace. Servants' quarters in basement. Detached garage and large rear yard.

Open 9 to 9

Harry Wardman, Inc.
1512 K N.W. DI. 3830

5365 28th St.
(Just South of Military Rd.)

OPEN TODAY

Reduced From $13,500 to
$10,950

This outstanding Chevy Chase buy is a value you can not afford to overlook . . . Complete bedroom and bath on first floor. Paneled den. Today's kitchen. Recreation room. 50-foot frontage.

WM. H. SAUNDERS CO., Inc.
1519 K St. N.W. DIstrict 1015

5110 38th Street N.W.

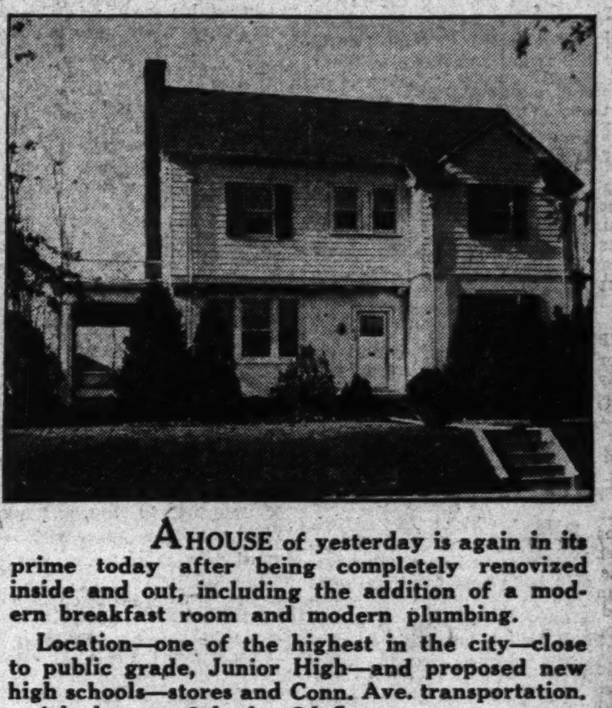

A HOUSE of yesterday is again in its prime today after being completely renovized inside and out, including the addition of a modern breakfast room and modern plumbing.

Location—one of the highest in the city—close to public grade, Junior High—and proposed new high schools—stores and Conn. Ave. transportation.
4 bedrooms, 2 baths, 2d floor.

Open and Heated Today Until 9 P. M.

Directions: Going out Conn. Ave., turn left or west on Harrison Street one block, turn left to property.

In Same General Location
3 Bedrooms—2-Bath House
Also Open and Heated
3619 Chesapeake St.
2 Blocks West of Conn. Ave.

THOS. J. FISHER & CO.
INCORPORATED
738 15th St. DIstrict 6830

OPEN
3311 NEWARK STREET N.W.
CLEVELAND PARK

Delightful detached home containing 8 rooms, 3 baths, hot-water heat, electric lights, 2 open fireplaces, sleeping porch, large veranda, in new house condition. Beautifully landscaped lot with trees, shrubbery and a garage. Unusual value at

$13,950

THE MUNSEY TRUST COMPANY
National 8080

HOMES of the BETTER CLASS
In CHEVY CHASE

$10,950
7 Blackthorne Street, Chevy Chase, Md.
4 bedrooms, 2 baths, sleeping porch, garage, well landscaped lot 80x120.

$14,950
5319 Nebraska Ave., Chevy Chase, D. C.
Brick colonial, large living room, open fireplace, kitchen with well lighted pantry, full size breakfast room, 4 large bedrooms, 2 beautifully tiled baths, 2-car built-in garage, oil burner.

Heated and Open Today for Your Inspection

EDW. H. JONES & CO., Inc.
5520 Conn. Ave. Cl. 2300

A REAL HOME BUY at $10,750

We leave it to you to judge this truly remarkable home of artistic surroundings and interior. Location, features and construction will meet the demands of the most fastidious home shopper. It contains a spacious living room with wood-burning fireplace, large dining room, three bedrooms, two baths and a finished atttic. It is screened and weather-stripped throughout, has copper gutters and downspouts, full-sized basement, numerous large closets, built-in garage, electric refrigeration, and features this

MONEL METAL KITCHEN

1375 SOMERSET PLACE N.W.

• OPEN TODAY •

TO REACH: Drive out 16th Street to Sheridan, turn east one square to 14th Street, then north one block to Somerset Place, right to house.

JACOBSON BROS.
Dist. 2126 Builders, 1616 K St. N.W. Wisc. 2916

Architecturally Distinctive . . .
Structurally an Exceptionally
Well Buit Home

1704 KALMIA ROAD

This stone and brick residence can truly be counted among the Capital's finer homes. Its setting, with ample grounds, trees and shrubbery, is enhanced in beauty by the surrounding woodlands of Rock Creek Park, which the property adjoins. In this section are to be found many of Washington's most pretentious homes. The home is of stone and brick construction, with heavy slate roof. The spacious living room and dining room are below the entrance level and look upon the beautifully landscaped rear yard. Stone fireplace in living room. Oak paneled first-floor den, with fireplace. First-floor lavatory. Upstairs are five large bedrooms and three baths. Separate stairway to servant's room and bath. Oil burner. Two-car attached garage with overhead doors. Large porch off living room. An immense oak tree and other large trees shade the home.

$27,500

Drive out Sixteenth street to Kalmia road and left two blocks to house.

OPEN TODAY

WM. M. THROCKMORTON
Investment Building DIstrict 6092

Clay Decided Famous Bridge Fight of 1808

Story Told How Kentucky Senator Won Span for Potomac.

By H. E. C. (Buck) Bryant.

Henry Clay, who drove here from Kentucky in 1808 to attend his first session of the Senate, and other well-known statesmen of 100 or more years ago, would not recognize their old stamping grounds along Pennsylvania avenue if they were to come back today.

The unpretentious hotels and hospitable boarding houses between Pearce Monument and Seventh street, where they lived, foregathered and indulged in friendly discussions or games of cards, took social drinks, or danced to the strains of "fiddles," have given way to modern improvements.

Mr. Clay had an eventful entrance and introduction to Washington. While in Virginia, en route, he was given data about a District of Columbia-Virginia bridge contest, then raging in Alexandria, Washington, Georgetown and Congress. Alexandria and Washington favored, and Georgetown opposed it. A Georgetown man, stranger to Mr. Clay, met him by accident (or cunning design) on his way in, and described the situation to him.

Georgetown Saw Ruin.

"The citizens of Alexandria and Washington, according to the gentleman's statement, were zealous in favor of the bridge, for the construction of which they were endeavoring to obtain authority from Congress; but the people of Georgetown were strongly opposed to it, from the belief that it would materially injure, if it did not ruin, the prosperity of their city," according to George D. Printice, one of his biographers. "Mr. Clay inquired of his companion, how the Senate would probably decide the question. 'We have ascertained,' replied the gentleman, 'how each of the old senators will vote. They are equally divided; but a new member, of the name of Clay, is daily expected to take his seat, and, if he arrives before the question is put, it is said that he will certainly vote against the bridge, and decide the controversy in our favor.'

"Mr. Clay did not make himself known, but proceeded to Washington, and found, on his arrival, that the statement which had been made to him, in relation to popular feeling, was not exaggerated.

"Nothing seemed to be thought of, either in or out of the Senate, except the bridge. Mr. Clay was a stranger but he immediately found himself surrounded by the citizens of Georgetown, who made him the object of their warmest and most unremitted caresses.

No Mention of Motive.

"The motive which prompted their peculiar attentions could not be unknown to him, but no allusion was made to it. Up to the time when the vote on the bridge was about to be taken, he had not given the slightest intimation of his opinions upon the subject.

"His first speech was upon that bill, an eloquent and much praised effort, wherein he gave a powerful and triumphant vindication of the policy of authorizing the erection of the bridge. His speech was of far more value than his vote, for he carried with him a majority of the Senate."

Washington landmarks have fallen rapidly during the last few years to give way for avenues, streets, public buildings and other modern improvements. Those in the neighborhood of Peace Monument, on Pennsylvania avenue, have been wrecked in the interest of motor traffic and art.

The old Metropolitan Hotel, at 615 Pennsylvania avenue, one of the last popular resorts of old-time statesmen to go, gave way to a bus station. It was a rendezvous for Southern senators 40 odd years ago, having passed through several stages before it reached that of a leading hostelry. Early in 1800 a portion of the site was purchased for William Woodward's Centre Tavern, a terminal for stage coaches.

Hotel Replaced Tavern.

A few years later Davis' Hotel replaced the tavern, and that, in turn, became the McKeown Hotel and later the Indian Queen. As a special attraction to Virginians, who flocked there on festive occasions, a large swinging sign bore a likeness of Pocahontas, daughter of Powhatan, an Indian chieftain, distinguished for having saved the life of Capt. John Smith, noted English explorer. Jesse B. Brown kept the hotel and it was known by favorite guests as Brown's house, where good brandy, whisky and wine were served with meals without extra charge.

At the Indian Queen, John Tyler, a Virginian, was sworn in as President on the death of William Henry Harrison, who became critically ill soon after he entered upon the duties of his office.

Became the Metropolitan.

In 1851 Brown's Hotel was reconstructed and became the Metropolitan. In 1852 Louis Kossuth, a Hungarian orator and patriot, born of a noble family, visited Washington and was the guest of Congress. He and his friends were quartered at the Metropolitan. Many diplomats stopped there, among them Anson Burlinghame, and Sun Chia-Ku and Chi-Kang of China. In later years senators and scores of representatives from the South and Southwest lived there. Those were the days of statesmen with the broad-brimmed felt hats. It was said of them back home that they would remain close to the dear people so long as they resided at the Metropolitan, but when they commenced to move to the northwest, into the heart of the fashionable section of the city, they began to lose touch and drift from the teachings of their humble constituents, and become plutocrats.

High Class Boarding Houses.

The older statesmen did not have to live at hotels. First-class boarding houses, where wholesome food and good society were to be had, attracted them. Henry Clay, John C. Calhoun and R. Y. Hayne, of South Carolina, Henry A. Wise, of Virginia, Daniel Webster, of Massachusetts, and others whose brilliant careers made history, resided at Mrs. Elizabeth Peyton's select boarding house, where they saw Chief Justice John Marshall, Justice Story, and other prominent men and women. Harriet Martineau, a famous English authoress, stayed there on a visit to Washington, and was fascinated with the group of public men she met. Mrs. Peyton was the widow of Corson Thompson Peyton, of the diplomatic service of the United States. Her home was on the site where the Ford warehouse now stands—on the northwest corner of John Marshall place.

Other noted visitors lived at boarding houses on Pennsylvania avenue. Walt Whitman spent some time at 237 Pennsylvania avenue, not far from the site of the old St. Charles Hotel, predecessor of the New Capitol Hotel.

Jackson Headquarters.

The St. Charles was built in the early days of the last century. Among its guests at various times were Clay, Webster, Calhoun and Andrew Jackson and Martin Van Buren. It was political headquarters for Mr. Jackson and friends. In those days the Botanical Gardens were not developed. The grounds latterly occupied by them were marshy and full of stagnant pools, where hunters killed reed birds. But that became the most populous area in the city.

The blocks between the point where Peace Monument now stands and the old Center Market site were built up with small shops and boarding houses and a majority of the members of Congress resided there.

The National Hotel, erected in 1827, was popular with congressmen for many years. It was there that Henry Clay died in 1852.

Mades House Recalled.

One of the most remarkable hotels on Pennsylvania avenue was that of the Mades at Third street. Charles Mades, who made it famous, was an innkeeper of rare ability. Although his building was ramshackle and unattractive looking, his food was of the best.

Long after the elder Mades died his sons kept the place, but the coming of prohibition hurt their business. Big Ed, the head waiter, was an affable, capable Negro, who numbered his friends in Congress by the dozens. He knew the favorite dish and the particular drink of every regular customer of the place.

Fritz Reuter's, at the corner of Pennsylvania avenue and Four-and-a-Half street, was a popular resort for beer drinkers. There connoisseurs fo fine fermented beverages foregathered. It was conveniently located for members of Congress. Its proprietors catered to those who liked a quiet hour with a bottle of beer and a friend.

What Today Means

"Sagittarius."

If December 3 is your birthday, the best hours for you on this date are from 8 to 10 a. m. and from 4 to 5:15 p. m. The danger periods are from 11:30 a. m. to 1 p. m. and from 6:35 to 8:10 p. m.

Influences operating on this date will make for peace and will enable people to get much-needed rest. You will feel the need of physical activity, but will not have the energy to engage in any kind of outdoor exercise. Those who are forced to engage in competitive sports of any kind will be listless and inaccurate.

The child born on this December 3 will usually plan more than it can possibly get around to doing. It will like to keep on the go and will exhibit good judgment in blending its work and play. It will naturally seem to know how to nicely balance its activities so that it will have both mental and physical exercise.

If December 3 is the date of your birth, you are inclined to work too fast, and without giving sufficient thought to what you are doing. You are often and severely criticized for the off-handed manner in which you do things. As a matter of fact, you are rather intensely interested in all that you do, but you give the impression of doing what is at hand because it is there and must be done. People for this reason do not tend to have the confidence in you that you really deserve. You are inclined to slight people, for most individuals do not interest you and unless there is some vital reason for giving them of your time you probably pass them by. You do not like idle talk or gossip; when you have something to say, you say it; the rest of the time you keep quiet.

Born on December 3, you attract those of the opposite sex and you do all that you can to appear well in their eyes. The women are cunning in their methods of dealing with men. They attempt to appear to be what they believe the man of the moment looks for in a woman and they are not at all unsuccessful in playing this game. As a result they have many admirers and of all sorts. The men like to dress nattily. They are inclined to flatter, but not to overdo it. You probably conceal your emotions well; when in love you are not demonstrative and in public you prefer to appear indifferent to rather than wrapped up in your sweetheart. If you are a man, you are the type who always remembers the wife's birthday and who never stops romancing.

Successful people born on December 3:

John Bassett Moore, authority on international law.

Phoebe Apperson Hearst, philanthropist.

Ellen H. S. Richards, chemist.

James G. Fair, mine operator and senator.

George B. McClellan, general and politician.

(Copyright, 1933, by Bell Syndicate, Inc.)

Burleith Citizens Ask Community Center

A letter urging establishment of a community center for Georgetown was received yesterday by Mrs. Elizabeth K. Peeples, director of the Community Center Department of Washington, from the Burleith Citizens Association.

The association will hold a meeting in the Mount Tabor Church, at 8 p. m., December 12 to discuss plans for a center.

Radio Waves and Ripples

BEFORE giving up to the sudden carnival of rich living that was our lot this Thanksgiving, we remembered to make a note to tune in the premiere broadcast of Ottorino Respighi's complete suite of symphonic tone poems, "Church

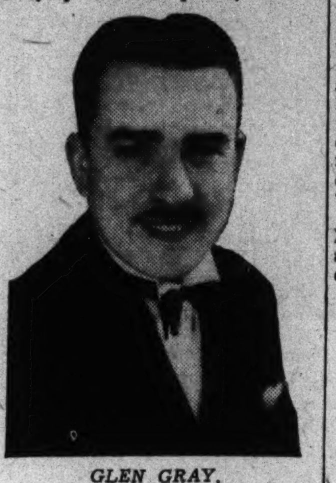

GLEN GRAY, whose Casa Loma Orchestra has been signed for a Columbia cigarette account.

Windows," by the New York Philharmonic-Symphony Orchestra under the direction of Bruno Walter from 3 to 5 o'clock this afternoon on C. B. S.

One of Respighi's most recent works, the "Church Windows" suite is precisely what the name implies—a group of symphonic impressions of religious subjects depicted on windows of a great cathedral.

Walter will open the broadcast with the D minor symphony of Cesar Franck, the work which introduced the English horn into symphonic writing for the first time.

During the intermission, Lawrence Gilman, program annotator for both the Philharmonic and Philadelphia orchestras, will give a brief lobby talk. The concert will conclude with Wagner's "Siegfried Idyl," the serenade with which the composer awakened his wife on her birthday morning in 1871.

Whitecaps.

WRC—Radio pulpit, Dr. S. Parkes Cadman to talk on "The Advent," to answer questions from listeners, 10 a. m.; our American schools, "Public Responsibility for Education," addresses by Thomas N. McCarter, Public Service Corporation of New Jersey president, and Dr. Paul R. Mort, director, school of education, Teachers College, Columbia University, 6:30 p. m.; Minneapolis Symphony Orchestra concert, 11:30 p. m.

WMAL—"Young People and Politics," by Dr. Daniel A. Poling, speaking during the National Youth Radio Conference, 1:30 p. m.; Pianist Egon Petri and the N. B. C. Symphony, 8 p. m.; George M. Cohan replacing Will Rogers, 9 p. m.; Jessica Dragonette and Lanny Ross, guest soloists on a special program opening the 1933 Christmas Seal Campaign, Miss Dragonette singing "Ave Maria" and "The Cradle Song of 1915," 10:30 p. m.

WJSV—King Christian V of Denmark, 2:30 p. m.; New York Philharmonic-Smyphony, 3 p.m.; Seven-Star Revue, Metropolitan Opera Tenor Nino Martini singing "Una furtiva lagrima," from Donzetti's opera, "L'Elisir d'Amore," 9 p. m.; Conclave of Nations, address by Italian Ambassador Signor Augusto Rosso, 10:30 p. m.

WOL—Father Coughlin, 4 p. m.; Washington Catholic Radio Hour, 5 p. m.

N. B. C. begins a children's story period and Columbia a program series by Zoel Parenteau's Orchestra this week.

John Martin, writer of children's stories, now reaches his young following with a microphone, starting tomorrow at 4:15 p. m. Martin, recently made N. B. C.'s juvenile director, is a close friend of the President's grandchildren, "Buzzie" and "Sistie" Dall.

Parenteau will be assisted by Barytone Harold Van Emburgh in a dance music program to start Friday at 6:45 p. m.

Congregationalists and Christian Scientists have Columbia's Church of the Air periods today.

The Rev. William E. Dudley, of the Flatbush Congregational Church, Brooklyn, speaks on "The Prayer of Socrates and Paul's Injunction" on the morning broadcast. On the same program a mixed quartet will offer a hymn selection.

John C. Lathrop, prominent Christian Science practitioner and teacher in the Mother Church in Boston, discusses "There Is Always a Way Out."

When Gen. Johnson speaks Thursday to his first audience of manufacturers since starting the NRA drive, an N. B. C. microphone will send his words out to the Nation. The administrator faces the National Association of Manufacturers convention in New York from 10 to 10:30 p. m. A WJZ network will carry his speech. Robert L. Lund, association president, will introduce him.

N. B. C. closes its British political broadcsats with a Ramsay MacDonald speech Thursday, giving the Premier the last word in a free and uncensored discussion of controversial issues that began in October with Stanley Baldwin and included some of the leading voices from the government's opposition.

Ripples.

Nino Martini, Columbia's seven-star revue tenor, made his Metropolitan debut last week in "Rigoletto" * * * Albert Spalding returns to New York this week as soloist with the New York Philharmonic-Symphony * * * ghosts stalk National's blue network beginning tonight with the first of "The Black Veil" stories at 10 o'clock * * * to reach the Columbia studios in time for a broadcast, Gertrude Niesen hired an ambulance for $15.

CLAIRE MAJETTE, born in France, gives the C. B. S. "Evening in Paris" series an authentic Parisian atmosphere. Her show goes on tonight at 8 o'clock.

SHIRLEY HOWARD, until recently a news dame, now stars with her songs in a regular N. B. C. bill. She will be available tonight, Wednesday and Friday at 7 o'clock.

Knights Honor Papal Delegate

Reception at Mayflower Tonight Will Include Music Program.

The Knights of Columbus will give a reception to the Most Rev. Amleto Giovanni Cicognani, Apostolic Delegate to the United States, at the Mayflower Hotel tonight.

Speakers will include Joseph C. O'Mahoney, First Assistant Postmaster General; the Most Rev. Michael J. Curley, Archbishop of Baltimore, and Martin H. Cormody, of Grand Rapids, Mich, supreme knight of the order. George E. Herring, State deputy of the Knights of Columbus, will preside.

All members of the order, as well as their relatives and friends, are invited. The Fourth Degree Assembly will act as guard of honor. A musical program will feature Mme. Edythe Brosius, harpist; Miss Mary O'Donoghue, George H. O'Connor and Matt Horn.

The arrangements committee includes the Rev. Francis X. Cavanagh, State chaplain; Harold F. Jones and Walter I. Plant, District deputies; State officers John R. Dowlan, Edward L. Tucker, Manning J. Willcoxen and William H. Mulligan, and Grand Knights Michael J. Racioppi, James F. McKeon, W. Francis Delany, J. Fred Brady and George F. Howell

Miss Lucille Stalker Wins College Honors

Miss Lucille Stalker, daughter of Representative and Mrs. Gale H. Stalker, New York, was among the 63 students winning scholastic honors at Elmira College, Elmira, N. Y.

The awards were announced at the annual convocation exercises by Dr. Frank P. Graves, president of the college.

The Post Radio Time Table

Sunday, December 3 — Today in Washington — Eastern Standard Time

	316 M.—WRC—950 KC.	476 M.—WMAL—630 KC.	206 M.—WJSV—1460 KC.	229 M.—WOL—1310 KC.
8:00	Melody Hour	Tone Pictures	Elder Michaux	
8:15	" "	" "	" "	
8:30	" "	Lew White	" "	
8:45	" "	" "	" "	
9:00	The Balladeers	Children's Hour	Junior Bugle	
9:15	" "	" "	" "	
9:30	Cloister Bells	" "	" "	
9:45	Alden Edkins	" "	" "	
10:00	Radio Pulpit	Southland Sketches	Church of Air	
10:15	" "	" "	" "	
10:30	Mexican Marimba	Samovar Serenade	You Know That?	
10:45	" "	" "	Marion Carley	
11:00	Hall & Greun	Morning Musicale	Arnold Buckley	
11:15	Maj. Bowes	" "	" "	
11:30	" "	" "	Salt Lake Tabernacle	
11:45	" "	Don Hall Trio	" " "	
12:00	" "	" " "	" " "	Midday Melodies
12:15	Bob Emory	Baby Rose Marie	" " "	" "
12:30	U. of Chi. Roundtable	Radio City Concert	King Christian X	" "
12:45	" " " "	" " "	" " "	" "
1:00	Russian Choir	" " "	Church of Air	Frank Crumit
1:15	" "	" " "	" "	Concert Vignettes
1:30	Singing Strings	Youth Conference	Lazy Dan	" "
1:45	" "	" "	" "	Church of Air
2:00	Gene Arnold	Bar-X Days	Broadway Melodies	Songs of Southland
2:15	" "	" "	" "	Viennese Waltzes
2:30	Elizabeth Lennox	Grenadier Guards	Hollywood	Juvenile Parade
2:45	Gems of Melody	" "	"	" "
3:00	Wayne King's Orch.	International Tidbits	New York Philharmonic	" "
3:15	" " "	" "	" " "	" "
3:30	Singing Sailors	Yeast Foamers	" " "	Howard Severe
3:45	Submarine G-10	" "	" " "	Musical Comedy
4:00	Musical Interlude	Railroad Adventures	" " "	Rev. Charles Coughlin
4:15	Wildroot Institute	Organ Recital	" " "	" " "
4:30	Hoover Sentinels	Woman's Symphony	" " "	" " "
4:45	" "	" "	" " "	" " "
5:00	Dream Drama	National Vespers	Roses and Drums	Catholic Radio Hour
5:15	Romances of Science	" "	" " "	" " "
5:30	Talkie Picture Time	"Grand Hotel"	Crumit and Sanderson	" " "
5:45	" " "	" "	" " "	" " "
6:00	Jewels at Eventide	National Catholic Hour	Songs Mother Sang	Sign-off
6:15	" " "	" " "	" " "	
6:30	Our American School	Noveliers Quartet	Ed McConnell	
6:45	" " "	Engineering Thrills	H. V. Kaltenborn	
7:00	Coal Program	Silk Show	American Revue	
7:15	" "	" "	" "	
7:30	Evening Serenade	Bakers' Broadcast	Pick and Pat	
7:45	Fitch Program	" "	Rin Tin Tin	
8:00	Chase & Sanborn	N. B. C. Symphony	Evening in Paris	
8:15	" " "	" "	" "	
8:30	" " "	" "	Dramatic Guild	
8:45	" " "	" "	" "	
9:00	Merry-Go-Round	George M. Cohan	Seven Star Revue	
9:15	"	" " "	" " "	
9:30	Familiar Music Album	Walter Winchell	" " "	
9:45	" "	Gould & Shefter	" " "	
10:00	Jack Benny	The Postilion	"Dramas of Childhood"	
10:15	" "	Dixie Harmonies	" "	
10:30	John B. Kennedy	Christmas Seal Broadcast	Conclave of Nations	
10:45	Seth Parker	" " "	" "	
11:00	" "	John Fogarty	Guy Lombardo	
11:15	Frances Langford	Ennio Bolognini	" "	
11:30	Minneapolis Orch.	Paul Whiteman	Eddie Duchin Orch.	
11:45	" "	" "	" " "	
Midn.	" "	Sign Off	Henry Busse Orch.	
12:15	" "		" " "	
12:30	Sign Off		Ace Brigode Orch.	
12:45			" " "	
1:00			Sign-Off	

Teacher Invites Cartoonists To "Brush Up" on Schools

Drawings Not Up-to-Date, Miss Holberg Asserts; Artist Tells Why.

The modern cartoonist is a great fellow, but he certainly doesn't know his school room, in the opinion of Miss Anna D. Halberg, professor of education at Wilson Teachers College and principal of the institution during the many years it was a normal school.

"Why," she inquired last week, "do our cartoonists insist on depicting school rooms and buildings as they knew them when they went to school, instead of troubling to find out what schools are like today?

"I wish some cartoonist would allow me to take him on an inspection tour of one of our modern schools. It would be a delight to see the results in his cartoons. I remember last year a famous comic strip artist taking his character through school. The fine reputation of this artist was marred by this erroneous conception of the school to which his character would go in this day. If he had taken the trouble to visit a modern school before making his drawings, what an improvement there would have been!"

Coming to the defense of the cartoonists, Eugene Elderman, of The Washington Post, explained that the drawing of school rooms and buildings has nothing to do with the lack of knowledge of the cartoonist.

"We know what modern schools are like," he said, "but the high desk, switch and teacher and little red schoolhouse are easier to draw and carry over the idea we wish to convey far more clearly than if we attempted to depict the improvement in the modern school. A cartoon must be simple and drawn with a few lines. It conveys a single idea. People would be confused by our drawings if we introduced the accoutrements of the new school, splendid as they are."

Harris & Ewing.

MISS ANNA D. HALBERG, professor of education at Wilson Teachers College, who believes cartoonists should depict schools as they are today, rather than what they were when the cartoonists were pupils.

John Charles Thomas to Sing At Metropolitan This Season

New York, Dec. 2 (AP).—The dearth of grand opera in such cities as Philadelphia and Chicago has brought many blessings to the Metropolitan.

Nothing exemplifies this more than the debut this season of John Charles Thomas at the home of the "Golden Horseshoe."

It'll be a sort of "after-all-these-years" affair.

For the barytone has long been a headliner on the operatic and concert stages. He sang with the moribund Chicago Civic Opera in the seasons of 1930-'31 and 1931-'32, and before that with the Philadelphia Grand Opera.

In all likelihood Thomas will make his debut in one of two roles—the Elder Germont, in "Traviata," or Baron Scarpia, that sinister fellow in "Tosca."

Both are demanding roles for a debut. Both are Thomas' favorites.

The debut had been set tentatively for February, but it is understood it will be moved up to January, at least. Inasmuch as he sang it in a concert form at the Ann Arbor music festival, there was some thought for a time that he might have the leading role in the operatic premiere of Dr. Howard Hanson's English work, "Merry Mount." The honor, however, goes to Lawrence Tibbett.

Busybodies, from time to time, have tried to build up a rivalry and feud between these two famous American barytones. But they've had no help from either.

"Larry should have the honor," Thomas said. "He's the senior at the Metropolitan. And it's fine recognition for his great work last spring in the campaign to raise funds to assure this season."

The Thomas debut should be quite an event. He's long been a favorite in New York and already this season has had four recitals in the Metropolitan area.

Chicago Civic Opera to Give 5 Weeks' Series

"Turandot" Will Initiate Ambitious Program December 26.

Chicago, Dec. 2 (AP).—The $20,000,000 Civic Opera Building will take the bows for the next period of Chicago's variegated 1932-33 grand opera season.

Not many weeks ago the refurbished auditorium theater—first home of opera in this city—housed a well patronized three weeks of popular priced opera while the civic was dark.

But, its wealth of scenery and props tipping the scales once more in its favor, the Civic will brighten out with an ambitious five-weeks' program starting December 26.

Prominent Chicago business men headed by George Woodruff have completed arrangements for the series. It will open with the local premiere by the recently organized Chicago Grand Opera Co. of Puccini's "Turandot."

Metropolitan Lends Scenery.

In spite of its vast accumulation of scenery, filling a huge warehouse, the old Civic Opera Company, for which Samuel Insull built the Civic Opera House, had no "Turandot" settings. In this emergency the Metropolitan Opera Co. of New York came to the rescue by lending its Chinese temples, pagodas and gardens to insure proper background for the initial offering. The local opera enthusiasts were informed the Metropolitan was quite anxious for the new Chicago Grand Opera Co. to have an auspicious start.

Paul Longone, general director of the new venture here in the most expensive of theatrical arts, has obtained the signature of John Charles Thomas, whom he regards as "the finest barytone there is," to a contract with the new Chicago company. Thomas will appear during the five weeks' season in "Traviata," "Rigoletto," "Pagliacci" and "Thais."

Will Recall Insull Days.

Frederick Jencks, another barytone, who won acclaim in the first of the "operas intimate," a recent society enterprise for Chicago charity, has also been signed by the new company, as have several stars of the former Civic Opera.

With all the Civic scenery to fall back on—its cost price has been set at $13,000,000—and the handsome house itself to aid them, the backers of the second period of the current year's opera offerings hope the most brilliant days of the art here will be recalled.

The Civic saw its last grand operas shortly before the collapse of the Insull utility empire in March, 1932.

The shortest means to quick results. Post Classified Ads. National 4205.

MODERN EGYPT under King Fuad

The stupendous relics of a distant past lend scenic glamour and historic splendor to the land of the Nile. Electric railways and new concrete roads border the Tombs of the Kings and bring modern civilization into immediate contact with the Arabs of the desert and the tents that are in striking contrast to industrial enterprises . . . EGYPT will exercise the imaginations of students for generations to come. Here is an unusual opportunity to become acquainted with its past history and present development as it will be presented by an authoritative lecturer—supplemented by motion pictures and stereopticon views—IN COLOR.

An Illustrated Lecture By HAMILTON M. WRIGHT

TUESDAY, DEC., 5, 8:15 P.M.

Masonic Auditorium

13th Street and New York Ave. N. W.

Fifth in a Series of 20 Illustrated Travel Talks

Sponsored by the WASHINGTON TRAVEL GUILD Cooperating With The Washington Post

Admission 25c . . . Reserved Season Tickets $4.00

AUDITORIUM BOX OFFICE—LECTURE EVENINGS

The Washington Post

SUNDAY, DECEMBER 3, 1933

Stocks Crawl Up One-Tenth In Light Sales

Market Closes Firm on Trading Turnover of 336,074 Shares.

New York, Dec. 2 (AP).—Stocks merely drifted today, going through the motions of a market and making inconsequential changes. The tone, however, was firm.

Dollar improvement in foreign exchange dealings, which likewise were quiet, coincided with maintenance of the Treasury gold price at $34.01 an ounce. U. S. Government bonds again rallied and their improvement strengthened the tone of the general investment list. Wheat weakened.

Reports that the United States and Great Britain were entering a currency-control agreement were said to have been received with amusement at Warm Springs, although there was no official comment.

Dollar Level Unchanged.

The fact that the dollar's gold level, on the basis of Washington's daily quotation, was left unaltered after its advances of the week hardly seemed significant, since there has been nothing to indicate that the present monetary policy of the Administration was to be changed. Nevertheless, some sections of Wall street opinion, looking back at a week of narrowing exchange fluctuations, were moved to comment on the dollar's greater degree of stability in recent markets.

Stock trading was down to a minimum. Many traders were away for the week-end and those who went to business apparently were willing to let standing commitments carry over and to delay placement of others. Few issues moved as much as a point and group movements were indistinct.

In Active Trading.

Commonwealth & Southern traded actively and its volume comprised a fair percentage of the day's total turnover on the stock exchange. One block of 25,000 shares changed hands at 1¾, unchanged; the shares closed an eighth net lower. Allied Chemical attracted some buying and rose a point.

American Telephone was steadier, unchanged on the day. U. S. Steel, General Motors, Chrysler, American Can and other prominent industrials finished with little or no change.

Case rubbed out an early loss of 2 points. Rails were dormant and alcohols took a nap. U. S. Smelting dipped one.

Share Turnover Light.

Volume of 336,074 shares was the smallest since September 9 last, which plainly indicated the apathy that pervaded speculative channels. Business trends over the balance of this year and into next are engaging considerable attention, even though monetary matters continue uppermost in Wall street's thoughts. Steel shipments are expected to continue their expansion for a time; the gain has not been large, but its contraseasonal feature has encouraged the industry, which is now getting rail orders and contracts for public works material.

With the holiday shopping season at hand, retailers are looking for an improvement over a year ago, when Santa Claus' pack was depleted not only by unemployment, but by the creeping fear that eventually led to the bank holiday.

Our Policy in Relief

Russia's Interest Payment Makes Sharp Contrast With Our Record

By Ralph West Robey.

Buried in the financial pages yesterday was an item that throws into bold relief one phase of our recent financial history. It was the account of the Union of Soviet Socialist Republics having transmitted enough funds to New York to pay at the gold equivalent the interest due on its bonds held in this country. In other words, Russia, instead of taking advantage of our repudiation of the gold clause and paying her bonds holders in depreciated currency, as our own Government has done, selected to give the holders of these obligations a premium equal to the discount of our currency in terms of gold rubles. Theoretically, therefore, a holder of such a bond could take his interest payment and get just as much gold, say in Paris, as he could if the United States had stayed on the gold standard.

Just how much this amounts to is reflected in the foreign exchange rates. The par of exchange for Russian rubles is 51.46 cents. This, of course, is calculated on the basis of an American gold dollar containing 23.22 grains of pure gold, which is the statutory figure. On Friday, however, our currency was selling at such a discount in terms of rubles that instead of being able to get that currency at the 51.46 rate, each ruble cost 80.66 cents. Looked at from the point of view of Russia this meant that for each ruble it could get some 57 per cent more American money than it was able to get while we were on the gold standard. Had the Soviet selected to make payment of the current interest in depreciated dollars, accordingly, there would have been a corresponding saving.

Arguments Could Parallel Those We Used Recently.

Further, and this is the aspect of the case that interests me most, Russia could support such action by an argument that would have paralleled almost exactly the one used in the United States. The first point that would be made in this argument is that these bonds were only sold last year. Accordingly, the dollar, from the point of view of domestic purchasing power, is about the same today as it was when the investors purchased these bonds. If Russia paid the interest in dollars, therefore, the recipient would not suffer appreciably in his purchasing power.

From this point the argument could be broadened to social lines.

It could be maintained that the greatest justice is attained if the dollars with which debts are paid are of the same value as the dollars borrowed. Russia could point out to us, in fact, that it is her understanding that this is now the accepted philosophy in the United States, and that this, she gathers from our current discussions, is the meaning of the term "sound money" as it is being used in this country.

Then, as a parting shot, and a point which she could say seemed to "clinch" the argument, when given in the U. S., is the fact that there simply is not enough gold in the world to pay off all contracts. In consequence she has no choice but to make payment in some other way and this other way is simply to hand over to the American holders dollars whose value is being regulated by their Government.

Russia Selected to Comply With the Contract as Made

All of this, as I say, was available as a line of reasoning by which the Union of Soviet Socialist Republics could claim she was justified in meeting the payment of this interest in depreciated currency. She selected, however, to comply with the contract she had made with those investors who had enough confidence in her financial integrity to advance her funds last year. For reasons best known to herself, but at least partly evident to anyone who believes that a good credit standing is dependent upon the strict fulfillment of all agreements, Russia decided against the repudiation of the gold clause in her bonds.

Actually, of course, she legally could not make payment in gold in this country. More accurately, American citizens legally could not accept such payment and if they did would be under the necessity of immediately turning it in to the Government or its representatives. In such a case, however, the recipient would not be saved from the loss due to the depreciation of the dollar, because he could get only one depreciated paper dollar for each gold dollar. In meeting the premium in paper money, accordingly, the Union of Soviet Socialist Republics took the only way available in this country for assuring the American holders of their obligations that they would get, regardless of the action of the American Government, what they bargained for when they bought the bonds.

(Copyright, 1933, by the Associated Press.)

Bond Market Holds Steady; Up One-Tenth

Unchanged Price of Gold Aids Rise; Sales Total $6,299,000.

New York, Dec. 2 (AP).—The bond market, as a whole, displayed a fairly steady tone today as the domestic gold price was left unchanged at $34.01 an ounce and the dollar advanced against some foreign exchanges.

Trading was comparatively dull, even for a brief Saturday session, and sales totaled only $6,299,000, par value.

The average for 60 domestic corporate loans edged up one-tenth of a point to 71.9. This average was up one-half point on the week.

U. S. Loans Stronger.

Quiet strength was shown by United States Government securities and a number of prime investment corporation issues.

In some financial circles the opinion was expressed that the Administration would proceed cautiously on its gold-buying program and that the December 15 Treasury financing, involving some $730,000,000, would be negotiated without any great difficulty.

Activity in the Federal section was only moderate. The largest transfers were in the uncalled Liberty Fourth 4¼s and the new Treasury 4¼-3¼s. The former advanced four thirty-seconds and the latter gained seven thirty-seconds of a point. Treasury 4s eased two thirty-seconds on a few sales. Elsewhere in the Governments gains ranged from one thirty-second to three thirty-seconds of a point.

Rails Advance Moderately.

Rail advances of fractions to around 2 points were recorded by some loans of Santa Fe, Baltimore & Ohio, Boston & Maine, Central Pacific, Burlington, Erie, Great Northern, Nickel Plate, Norfolk & Western, Pennsylvania, Southern Pacific, Southern, and Union Pacific.

Among the more active utilities and industrials, with gains of fractions to around a point, were some bonds of American Telephone, American Smelting, Cincinnati Gas, Consolidated Gas, Detroit Edison, Interborough Rapid Transit, Remington Rand, Shell Pipe Line, Studebaker, and Youngstown Sheet & Tube.

Foreign obligations were quiet and mixed. French Government 7½s eased, while the 7s were up 2. Swiss 5½s gained 1⅜ and issues of Denmark, Argentina, Australia, Germany and Cuba firmed 1 to 2 or more.

The Dance of the Dollar

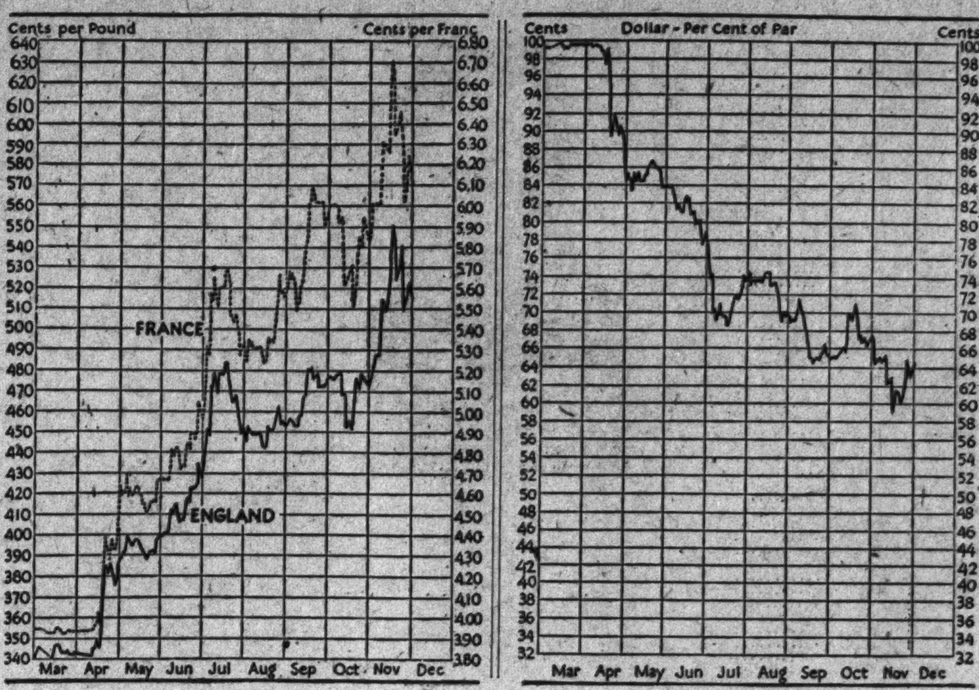

	Dec. 2	Dec. 1	Nov. 25	Nov. 4
R. F. C. price newly mined gold	$34.01	$34.01	$33.76	$32.67
London price of gold (in dollars)	$31.64	$32.44	$32.84	$32.17
Gold value of dollar (based on gold franc rate)	64.2	63.8	63.5	64.6
Franc rate (in cents)	6.10	6.14	6.17	6.06
Sterling rate (in cents per pound)	516.76	518.28	519.16	486.02

Unfavorable Dividends Drop In November

Advances Near Record During Two Years, Survey Reveals.

New York, Dec. 2—Unfavorable dividend changes in November were fewer, except for August, 1933, than in any month since November, 1929, according to the Standard Statistics Co., of New York.

Favorable changes, on the other hand, were exceeded in number in only two months of the past two years.

Detailed figures comparing November and October, 1933; November, 1932, and the first eleven months of 1933 and 1932, follow:

	Nov. 1933	Oct. 1933	Nov. 1932	First 11 months 1933	First 11 months 1932
Total unfavorable	29	37	100	1,348	2,613
Decreased	8	19	37	668	1,157
Passed	21	18	63	680	1,456
Total favorable	85	66	48	658	468
Increased	14	14	8	137	33
Resumed	30	19	8	189	95
Extra	30	20	27	203	236
Initial	11	13	5	129	104

Film to Illustrate Auto Development

A special program of sound pictures showing the present development of the automotive industry will be held in Constitution Hall the night of December 7, for the benefit of General Motors dealers, members of their organizations, their families and friends. MacLeod Maurice, manager of the local branch of General Motors Acceptance Corporation, has sent out 5,000 invitations, explaining that the program is part of the observance of General Motors' twenty-fifth silver anniversary.

Alfred P. Sloan, jr., president of General Motors, will open the show with a speech delivered through the medium of a sound picture. Six sound pictures make up the rest of the program.

It will be first time in recent history that local dealers in the products of all the various General Motors divisions have been brought together in one meeting.

Germans Claim Real Tobacco.

Forcheim, Germany, Dec. 2 (AP).—Claiming to have found the key to growing real "smokeable" tobacco, the German Institute for Tobacco Research has started a campaign among farmers of south Germany to have them plant more of the pure German variety.

Curb's Prices Change Little In Dull Session

Alcohols Firm Moderately; Sales Volume Totals 86,000 Shares.

New York, Dec. 2 (AP).—The curb market closed the week today with minor changes in extremely quiet trading. Alcohols firmed moderately after an early sag. Utilities were a trifle easy in spots, while metals were neglected. Oils showed scant changes.

Hiram Walker and Distillers Corporation-Seagrams gained a point or more each. Singer Manufacturing and Montgomery Ward "A" advanced 2 and 4 points, respectively, both in light trading. Humble Oil, Swift & Co. and American Gas & Electric were virtually unchanged, while minor recessions occurred in Electric Bond & Share and Aluminum Co. of America.

The turnover approximated 86,000 shares, compared with 100,000 last Saturday.

Streamline Trains Gain Prominence

Fort Worth, Tex., Dec. 2 (U.P.). Electric and gasoline propelled trains rapidly are gaining prominence in the Southwest, replacing the heavier and more costly steam locomotives and old-type steel passenger cars.

The Southern Pacific has started regular service between Fort Worth and Texarkana with a bullet-shaped, stream-lined, gasoline-motored train with a crusing speed of 90 miles an hour, greatly reducing the time between the two points.

The Burlington Lines has announced it will put electric trains of three jointed cars, with a speed of 90 miles an hour, on its lines between Fort Worth, Houston and Amarillo.

Bank Clearings 17.0 Per Cent Over 1932

New York, Dec. 2.—Larger clearings appear this week, the report for six days this year comparing with five days a year ago, when the Thanksgiving Day holiday occurred a week earlier. The total amount for all leading cities in the United States, as reported by Dun & Bradstreet, Inc., of $4,061,629,000 was 17.0 per cent above that for the same week of last year. At New York City, clearings were $2,766,709,000, an increase of 18.1 per cent, while the aggregate for centers outside of New York of $1,294,920,000 was 14.6 per cent higher.

A substantial increase appears at all key centers. Banking conditions during the past year continued to affect unfavorably the return at one or two points, but reductoins shown are gradually being eliminated. Clearings this week scarcely maintain the previous advances, although the total for November this year continues considerably higher than that of a year ago. November clearings last year, however, were greatly reduced and were the lowest for any month for many years past. This week's clearings are below those of the preceding week by $666,620,000; a year ago the reduction for five days was $387,056,000 from the preceding week, which covered six days.

Figures for leading centers, compared with those of last year, are printed herewith; also, daily bank clearings for the year to date:

	Week Nov. 29, 1933	Five Days Nov. 30, 1932
	—000 omitted—	
Boston	$181,233	$161,701
Philadelphia	238,000	238,000
Baltimore	38,202*	44,975
Pittsburgh	73,393	63,205
Buffalo	23,200	19,500
Chicago	182,700	144,600
Detroit	53,333	41,999
Cleveland	48,716	53,951
Cincinnati	32,180	28,882
St. Louis	53,600	50,700
Kansas City	55,361	44,898
Omaha	21,422	15,540
Minneapolis	49,348	38,476
Richmond	31,403	24,832
Atlanta	31,300	21,800
Louisville	17,022	13,662
Dallas	33,685	23,557
San Francisco	95,100	72,100
Portland	16,997	12,372
Seattle	18,725	15,507
Total	$1,294,920	$1,130,257
New York	2,766,709	2,341,705
Total all	$4,061,629	$3,471,962
Average daily:		
November	$758,019	$678,686
October	778,720	751,537
Third quarter	779,406	717,958
Second quarter	722,682	759,314
First quarter	677,081	923,396

General Mills Vote Regular $1.50 Dividend

Foamite Company Reduces 9 Months' Losses to $211,422.

New York, Dec. 1 (AP).—The directors of General Mills Co. today declared the regular quarterly dividend of $1.50 on the preferred stock, payable January 2 to stock of record December 14.

American-La France Foamite Corporation had net loss of $211,422 in the nine months ended September 30, compared with loss of $364,507 a year ago.

Per share earnings of corporations reporting during the past week with comparisons with the previous year, included:

	1933	1932
Quarter ended September 30:		
American Safety Razor	.84	.84
Holland Furnace	.44	.....
Standard Cap & Seal	.64	.70
Brillo Manufacturing	.13	.10
Nine months ended September 30:		
Diamond Match	$1.19 (1st Pfd.)	$1.26 (1st Pfd.)
Twelve months ended September 30:		
Canadian Hydro-Electric Corporation	$19.61	$22.28
Ten months ended October 31:		
Norfolk & Western Ry.	$12.68	$8.14
Bangor-Aroostock RR.	4.06	2.82
Chicago, Burlington & Q RR	2.33	.92
Virginian Railway	3.04	.11
Twelve months ended October 31:		
Commonwealth & Southern Corp.	†$5.96	†.19
Engineers Public Service	*†$5.00	‡$1.17
Year ended July 31:		
Central Aguirre Associates	$2.61	$1.89

†Preferred. ‡Common. *†Combined preferred.

Treasury Certificates.

(Reported by Chas. D. Barney & Co.)

Rate	Maturity	Bid	Offer
¾	Dec. 15, 1933	100 2-32	100 5-32
4¼	Dec. 15, 1933	100 6-32	100 9-32
¾	Mar. 15, 1934	100 2-32	100 4-32
3	May 2, 1934	101	101 4-32
¼	June 15, 1934	99 20-32	100
2⅛	Aug. 1, 1934	100 30-32	101 4-32
3	June 15, 1935	101 24-32	102
1⅝	Aug. 1, 1935	99 22-32	100
2⅞	Apr. 15, 1936	100	100 12-32
3¼	Aug. 1, 1936	100 14-32	100 28-32
2¾	Dec. 15, 1936	99 12-32	99 28-32
3	Apr. 15, 1937	99 12-32	99 28-32
3¼	Sept. 15, 1937	100	100 12-32
2⅝	Feb. 1, 1938	98 8-32	98 20-32
2⅞	June 15, 1938	98 16-32	99

Rubber Closes Steady.

New York, Dec. 2 (A.P.).—Crude rubber futures closed steady, unchanged to 7 lower. December, *9.15; January, †9.30; March, 9.59; May, 9.85. Smoked ribbed, spot, closed †9.20.

*Bid. †Nominal.

Baltimore Securities.

Baltimore, Dec. 2.—Closing prices:

Ches & P Tel Balto pf	114⅝
Com Credit pf	23
Cons Gas & El Lt	47
Mfg Fin 1st pf	7½
Mfg Fin 2d pf	3⅝
Merch & Min Trans	28
Western National Bank	24

Trade Trends.

(Associated Press.)

Industrial alcohol—Distillers report a fairly heavy buying movement for the account of the antifreeze trade.

Rayon—Trade interests describe the yarn market as "spotty." Some of the larger producers are said to have indicated that they will not take any business for 1934 delivery until the confused situation in the cloth market is cleared up.

Chemicals—It is estimated in producers' quarters that the October movement of copper sulphate to satisfy domestic demand was larger than that of September and October.

Sugar—The melt of 13 United States refiners from January 1 to November 25 totaled 3,485,000 long tons compared with 3,525,000 in the like period last year. Deliveries totaled 3,260,000 tons against 3,385,000 a year ago.

Glassware—The American Glass Review says: "December brings indications of continued strength in those divisions of the glass manufacturing industry that have been most active of late. Improvement reaches into practically every division of the producing trade and is specially apparent in the three principal classifications—glass bottles and containers, blown and pressed glassware, and flat glass."

Tin—World's visible supply decreased 1,865 tons in November to 26,075 tons.

Metal Markets.

New York, Dec. 2 (A.P.).—COPPER—Barely steady; electrolytic spot and future, 8.

TIN—Steady; spot and nearby, 53.50; future, 54.00.

IRON—Steady; No. 2, f. o. b. esatern Pennsylvania, 18.50; Buffalo, 17.50; Alabama, 13.50.

LEAD—Easy; spot, New York, 4.05; East St. Louis, 3.95.

ZINC—Quiet; East St. Louis spot and future, 4.50.

ANTIMONY—Spot, 7.25.

QUICKSILVER—67.00@69.00.

Reichsbank Statement.

Berlin, Dec. 2 (A.P.).—The Reichsbank statement as of November 30 shows the following changes in reichsmarks: Gold and bullion increased 6,445,000; reserve in foreign currencies decreased 4,400,000; bills of exchange and checks increased 222,756,000; silver and other coins decreased 86,565,000; notes on other banks decreased 11,777,000; advances increased 111,213,000; investments increased 5,161,000; other assets increased 10,961,000; notes in circulation increased 256,178,000; other maturing obligations decreased 10,695,000; other liabilities increased 8,311,000.

Total gold holdings 405,398,000.
Note coverage 11.5 per cent.
Rate of discount 4 per cent.

Flour Markets.

New York, Dec. 2 (A.P.).—FLOUR—Steady; spring patents, 6.45@6.75; soft winter straights, 5.65@5.85; hard winter straights, 6.35@6.50.

RYE—Easy; No. 2 western, 48⅝ f. o. b. N. Y., and 70½ c. i. f. N. Y.

Minneapolis, Dec. 2 (A.P.)—Flour unchanged. Shipments, 42,111. Pure bran, 13.50@14.

Naval Stores Firm.

Savannah, Dec. 2 (A.P.).—TURPENTINE—Firm, 42¾; sales, 55; receipts, 380; shipments, 7; stock, 17,813.

ROSIN—Firm; sales, 2,189; receipts, 2,065; shipments, 2,125; stock, 100,283; quote: B and D, 3.60; E, 3.65; F, 3.67½; G and H, 3.72½; I, 3.80; K and M, 3.90; N and WG, 4.15; WW and X, 4.60.

Foreign Markets.

(Associated Press.)

London—Quietness prevailed on the stock exchange today. Aviation shares remained firm, but otherwise the market was featureless, lacking fresh business. The closing was steady.

Berlin—After opening dull and inactive, prices on the boerse declined again. The market closed lower.

Paris—The avoidance of an immediate overthrow of the cabinet inspired an improvement in domestic issues on the bourse, especially rentes. Mining oil and rubber shares and Rio Tintos were strong. The market closed firm.

U. S. Treasury Receipts.

(Associated Press.)

The position of the Treasury November 29 was: Receipts, $107,887,333.76; expenditures, $107,400,492.84; balance, $1,107,325,902.46; customs receipts for the month, $26,565,089.95.

Receipts for the fiscal year to date (since July 1), $1,136,504,402.34; expenditures, $1,908,969,977.09 (including $692,826,803.55 for emergency relief); excess of expenditures, $772,465,574.75.

Steel Prices Unchanged.

New York, Dec. 2 (A.P.).—Steel prices unchanged.

Dried Fruits Steady.

New York, Dec. 2 (A.P.).—Dried fruits steady, unchanged.

The Markets at a Glance

What the Stock Market Did.

	Saturday	Friday
Advances	133	276
Declines	177	178
Unchanged	125	128
Total issues	435	582

Stocks—Inconsequential changes marked trading and the list managed to make an average gain of one-tenth of a point. Sales volume of 336,074 shares for the short session was the smallest since September 9.

Bonds—Loans displayed strength and the market closed steady, one-tenth of a point stronger. The unchanged gold price aided the rise. Sales for the half-day totaled $6,299,000.

Curb—Price changes were small in a dull session. Alcohols firmed moderately after an early sag. Utilities were easy. Sales volume declined to 86,000 shares.

Wheat—Disturbed by uncertainties of financial conditions and by further rains in Kansas and Nebraska, wheat pitched downward almost 3 cents a bushel maximum. The tumble carried wheat to the lowest prices reached since October 20 and corn to the lowest since November 3. December wheat sold at 81¼; May, at 84⅛.

Cotton—Prices dropped and rallied and closed almost unchanged. The general market was down 1 to 3 points. Selling was blamed. December sold at 9.90; January at 9.94.

Rubber — Crude rubber closed steady, unchanged to 7 points lower. December sold at 9.15; January at 9.30.

Sugar—Raw sugar was unchanged at 3.15; refined was also unchanged at 4.50.

Coffee—Spot coffee demand was dull. Santos No. 4 sold at 9 to 9¼, Rio No. 7 at 7⅜.

Silver—Bar silver was barely steady. It stood in New York ⅜ lower at 43⅜.

Gold—The United States gold price was unchanged and stood at $34.01 per ounce. It sold in London at 124 shillings and 11½ pence.

Dollar—The United States dollar steadied on foreign exchanges. It stood in New York, with reference to other currencies, $5.18½ to the English pound; 6.14¾ cents to the French franc, and 37.50 cents to the German mark.

Securities Averages.

(Associated Press.)

Stocks.

	50Ind	20RR	20Ut	90Ttl
Yesterday	91.1	40.0	66.0	78,8
Prev. day	90.9	40.1	66.2	78.7
Week ago	91.2	41.1	70.0	79.7
Month ago	82.5	38.9	68.1	73.2
Year ago	49.5	24.7	82.3	51.4
Three yrs ago	132.9	101.2	171.3	134.7
Six yrs. ago	143.8	124.1	126.2	132.8
High, 1933	102.1	58.0	113.7	96.9
Low, 1933	42.3	23.5	61.5	43.9
High, 1932	72.3	39.8	111.0	73.9
Low, 1932	35.1	13.2	51.8	35.0
High, 1931	140.2	106.2	203.9	144.3
Low, 1931	60.0	30.8	92.8	61.3

Bonds.

	20Ind	20RR	20Ut	60Ttl
Yesterday	70.4	69.1	76.4	71.9
Previous day	70.2	69.0	76.4	71.8
Week ago	70.2	67.8	76.3	71.4
Month ago	71.5	70.9	78.4	73.6
Year ago	62.5	60.7	81.3	68.1
Two yrs. ago	71.4	72.7	87.9	71.9
Three yrs. ago	89.4	102.2	99.2	96.9
High, 1933	77.1	84.9	88.5	83.5
Low, 1933	58.3	57.0	74.1	63.6
High, 1932	71.3	78.0	86.2	78.1
Low, 1932	53.2	47.4	70.9	57.5
High, 1931	90.4	105.7	101.5	98.7
Low, 1931	62.8	62.3	80.2	68.5

(Copyright, 1933, Standard Statistics Co.)

Money Markets.

Foreign Exchange.

New York, Dec 2 (A.P.).—Foreign exchange irregular. Great Britain in dollars, others in cents.

Great Britain—Demand, 5.18½; cables, 5.18½.

France—Demand, 6.14¾; cables, 6.14¾.

Demand Rates.

Italy	8.28	*Austria	17.70
Belgium	21.84	*Rumania	.97
Germany	37.50	*Argentina	33.23
Holland	63.30	*Brazil	8.63
Norway	26.06	Tokyo	30.87½
Sweden	26.74	Shanghai	34.12½
Denmark	23.15	Hongkong	37.87½
Switzerland	30.44	Mexico City, silver peso	27.88
Spain	12.83	Montreal in New York	101.50
*Portugal	4.74	New York in Montreal	98.56¼
*Greece	.89		
*Poland	17.85		
*Czechoslovakia	4.64		
*Yugoslavia	2.18		

*Nominal.

New York.

Call money steady; ¾ per cent all day. Time loans steady; 60 to 90 days, ¾; 4 months, ¾@1; 5 to 6 months, 1@1¼ per cent. Prime commercial paper, 1¼.

Bankers' acceptances firmer; 30 days, ⅜@½; 60 days, ⅝@½; 90 days, ¾@⅝; 4 months, ¾@⅝; 5 to 6 months, 1@⅞.

Bar silver barely steady, ⅜ lower at 43⅜.

The U. S. bar gold price was unchanged, and stood at $34.01.

London.

Bar gold declined 2½ pence to 124s 11½d. (U. S. equivalent $32.52 on basis of sterling opening at $5.20½.)

Money, ½ per cent. Discount rates, short bills, 1⅛; three-month bills, 1⅛@1½ per cent.

Bar silver firm, ⅛ higher at 18⅛.

Paris.

Three per cent rentes, 66 francs 60 centimes; 4½ per cent rentes, 82.60. Exchange on London, 84.35. The dollar was quoted at 15.7⅜.

Bank Stocks.

New York, Dec. 2 (A.P.).—Over-the-counter market:

Banks.	Bid.	Asked.
Bk. Manhattan (2)	23	25
Chase Natl. (1.40)	19¾	21¼
Commercial (8)	108	118
Fifth Ave. (34a)	885	935
First Natl. (100)	1085	1135
Natl. City (1)	21	23
Public (1½)	22	24
Trust Companies.		
ankers (3)	46¾	48¾
klyn. Trust (4)	79	84
en Hanover (7a)	110½	114½
hemical (1.80)	28¾	30¾
ontinental (.80)	10⅝	12⅛
orn Exch (3)	43	45
mpire (1)	16	17⅛
uaranty (20)	243	248
rving (1)	14¼	15¾
Manufacturers	14⅝	16⅛
N. Y. Title & Mtge	⅜	⅞
N. Y. Trust (5)	76½	79½
Title G & T (.80)	9⅛	10⅝
United States (70a)	1520	1570
Insurance.		
Aetna Cas (1.60)	41¾	43¾
Aetna Fire (1.60)	29¾	31¾
Aetna Life	13⅞	15⅞
Agricultural (2.20)	48¼	53¼
Am. Surety	13⅜	15¾
Balt. Amer.	2⅜	2⅞
Boston (16)	395	420
Conn. Gen. Life (.80)	21¾	23¾
Fid. & Dep.	21¼	23½
Firemeen's Ins.	4¾	5¾
Frank. Fire (1)	14⅞	16⅞
Glen Falls (1.60)	27½	29½
Globe & Rut.	31¾	41¾
Great Amer. (1)	14	15½
Hanover (1.60)	24⅞	26⅞
Hartford Fire (2)	39¾	41¾
Home Fire Sec.	1½	2½
Home Ins. (1)	16	17½
Lincoln Fire	⅞	1⅜
Mass. Bond	9⅞	11⅜
Natl. Fire	40¾	42¾
Natl. Liberty (.20)	4¼	5¼
N. Y. Fire	9	12
Nor. River (.60)	15¾	17¾
Phoenix (2)	48¾	50¾
Prov. Wash. (.80)	21¼	23¼
St. Paul Fire (6)	112	117
Sun Life	400	450
Travelers (16)	317	332
U. S. Fire (1.20)	29	31

(a)—Including extras.

Chicago Stocks.

(Furnished by W. B. Hibbs & Co.)

	Bid	Asked
Yellow Taxi	11¼	11⅞
Thompson	7	7⅞
Wahl	¾	1
Butler Bros.	3⅞	4¼
National Leather	⅞	1¼
Swift	14⅜	14⅝
Swift International	27¾	28½
Libby, McNeill & Libby	3¼	3⅜
Midwest Oil	⅛	¼
City Con. com.	⅛	¼
City Con. pf.	1	2
Edison	37	37½
Public Service $100 par	14	17
Public Service no par	15¼	16
Quaker com.	120	124½
Quaker pf.	112	115
Bendix	14	14¾
Borg Warner	17⅝	18
Illinois Brick	4	4¾
U. S. Gypsum	43½	45½
Great Lakes Dock & Dredge	17½	18¾
Conso. com.	⅜	¾
Conso. pf.	3	5
Electric Household	8½	10
McCord	2	9⅞

Wool Markets.

Boston, Dec. 2 (A.P.) (U. S. Dept. of Agri.).—Wool sold more slowly in the Boston market during the past week. The holiday in the middle of the week was a retarding influence upon activity in the market. Buyers, however, continue to make inquiries and occasionally buy some wool. Prices were inclined higher than during the previous week. Wools of 56s quality showed the strongest advances in prices, while moderate advances were quite widely scattered over the rest of the grades.

Chicago Egg Futures.

Chicago, Dec. 2 (A.P.).—Egg futures, refrigerator standards, December, 15½@15⅝; January, 15¾. Butter futures, storage standards, December, 17@17⅛; January, 17⅞; February, 17⅞.

Transactions on N. Y. Bond Market

(Associated Press.)

Total bond sales today, $6,299,000; previous day, $8,867,000; week ago, $6,050,000; year ago, $4,847,000; two years ago, $5,792,000; January 1 to date $3,109,837,000; year ago, $2,739,339,000; two years ago, $2,795,986,000.

U. S. GOVERNMENT BONDS.
(Dollars and 32ds. Sales in $1,000.)

Sales		High	Low	Last
182	Lib 3½ '32-47	100.13	100.6	100.9
10	Lib 1 4¼ '32-47	101.8	101.4	101.8
296	Lib 4 4¼ '33-38	101.19	101.15	101.19
42	*Lib 4 4¼ '33-38	101.12	101.11	101.11
25	*Lib 4 4¼ '33-38	101.9	101.9	101.9
63	Tsy 4¼ '47-52	106.10	106.8	106.9
547	Tsy 4¼ '43-45	99.30	99.21	99.29
12	Tsy 4 '44-54	103.4	102.26	102.26
4	Tsy 3¾ '46-56	101.10	101.10	101.10
3	T 3⅜ '40-43 Jun	99.30	99.26	99.26
10	Tsy 3⅜ '43-47	99.24	99.19	99.24
11	T 3⅜ '41-43Mch	99.28	99.28	99.28
301	Tsy 3¼ '41	99.14	99.7	99.13
13	Tsy 3¼ '46-49	97.12	97.12	97.12
48	Tsy 3 '51-55	96.3	96	96.3

*Called.

CORPORATION BONDS.

Sales		High	Low	Last
	A			
11	Alleghany 5 '44	42¼	42	42¼
5	Am&For P 5 2030	39	38¾	39
1	Am I G C 5½ '49	84	84	84
11	Am Metal 5½ '34	97⅝	97¼	97¼
10	Am Smelt 5 '47	96	95⅞	96
17	Am T&T 5½ '43	105½	105	105½
34	Am T&T 5 '60	102¼	102¼	102½
4	Am T&T cvt 4½ '39	110	108	110
2	Am WW&El 5 '34	91½	91	91
2	Arm 4½ '39	84½	83⅞	84½
2	AT&SF cvt 4½ '48	92	91	92
14	AT&SF 4 '95	90¼	89¼	90
	B			
7	B & O rfg 6 '95	68½	67¾	68½
17	B & O 1 5 '48	95	94¼	95
4	B & O 4 '48	86⅝	86½	86½
3	Bell T Pa 5 '48 B	105	105	105
1	Beth Stl rfg 5 '42	96	96	96
10	Bost&Me 5 '67	63	61½	63
10	Bklyn M Tr 6 '68	86⅝	86½	86⅝
2	Bklyn U G 1st 5 '45	105¾	105¾	105¾
23	BufGenEl 4½ '81B	97¾	97¾	97¾
2	Bush T Bldg 5 '60	45¼	45¼	45¼
	C			
7	Can Nat Ry 4½ '68	101	101	101
10	Can Nor 7 '40	105½	105⅜	105½
39	Can Pac 4 perp	56⅞	56¼	56⅞
4	Cen Ill E&G 5 '51	44	44	44
3	Cen Pac 5 '60	61⅝	61⅝	61⅝
7	CenPac 1st gtd 4'49	72¼	71¾	72¼
3	Certain-teed 5½ '48	49	48¾	49
5	Chesap Corp 5 '47	94¾	94½	94¾
9	C & O gen 4½ '92	98	98	98
15	CB&Q gen 4 '58	90	89⅞	90
2	Chi&E Ill 5 '51	9⅞	9⅞	9⅞
3	Chi GL&Ck 5 '37	97	97	97
9	Chi Gt West 4 '59	33	32¾	33
50	CMSP&P adj 5 2000	11⅝	11½	11⅝
4	Ch & NW cv 4¾ '49	28¾	28¾	28¾
9	CRI&P cvt 4½ '60	14	13⅝	14
2	CRI&P rfg 4 '34	17⅞	17⅛	17⅛
2	Chile Cop 5 '47	46	46	46
13	Cinn G & El 4 '68	90	89⅞	90
6	CCC&StL 4½ '77E	60	60	60
5	Colon Oil 6 '38	69⅛	69⅛	69⅛
11	Col Indus 5 '34	19⅛	19⅛	19⅛
4	Col G&E 5 '61	66	65¾	66
3	Com Inv Tr 5½ '49	99½	99½	99½
2	Con G NY 5½ '45	101¼	101¼	101¼
3	Cuba N Rys 5½ '42	18⅞	18⅞	18⅞
	D			
20	D & R G 4 '36	33⅛	33	33⅛
5	Det Ed 5 '52	94	94	94
5	Det Ed 4½ '61 D	88⅛	88⅛	88⅛
4	Dodge Bro deb 6 '40	97	96⅛	96⅛
	E			
5	Erie gen lien 4 '96	53	[illegible]	53
	G			
1	Gen Cable 5½ '47	57⅞	57⅞	57⅞
6	Gen Petrol 5 '40	103½	103	103
1	Gen Stl Cast 5½'49	66	66	66
11	Goodyr T&R 5 '57	88½	88½	88½
1	Gr Tk Ry Can 6'36	102½	102½	102½
18	Gt Nor Ry 7 '36A	78¾	77¾	78¾
1	Gt Nor 4½ '77 E	57½	57½	57½
	H			
3	Hocks V 4½ '99	91¼	91¼	91¼
6	Hud&Man rfg 5'57A	68⅝	68½	68½
14	Hud&Man adj in5'57	32	31½	31¾
3	Hum Oil & R 5 '37	103⅞	103⅞	103⅞
21	Ill Cen 4¾ '66	56½	56	56¼
	I			
7	IC&C SL&NO 5 '63A	62	62	63
2	Ill Steel deb 4½'40	101⅝	101⅝	101⅝
2	†Interb R Tr 7 '32	67⅞	67⅞	67⅞
10	Int T&T deb 5 '55	45	44½	45
	K			
8	K C P & L 4½ '61	98½	98	98½
11	K C South 5 '50	60¼	59⅞	60
1	K C Term 4 '60	88¼	88¼	88¼
	L			
1	Lac Gas 5½ '53	51	51	51
1	Loew's Inc 6 '41	81	81	81
	M			
2	Manhat Ry 4 '90	40¾	40¾	40¾
1	McK & Rob 5½ '50	58	58	58
9	MidvaleStl cvt 5 '36	93¾	93½	93⅝
3	MilER&L 1st 5'61B	65⅝	65⅝	65⅝
4	MoPac cvt 5½ '49	7⅛	7⅛	7⅛
56	Mo Pac 5 '77 F	23⅝	23¼	23¼
3	Mo Pac gen 4 '75	9⅝	9⅝	9⅝
1	MoPac 1st 5 '81	23¼	23¼	23¼
1	MontPw rfg 5 '43A	78	78	78
	N			
4	Nat Dairy 5¼ '48	81½	81	81½
5	Natl Steel 5 '56	88½	88	88½
1	N Eng T&T 5 '52	105	105	105
1	NO T&M 5½ '54	15	15	15
13	NYC rf&imp 5 2013	62	62	62
10	NYC con 4 '98	69½	69½	69½
34	NYC&HR 4½ 2013	57½	57	57½
3	NY Ch&StL 4½'78C	42½	42½	42½
4	NYGElH&P 5 '48	105⅞	105⅞	105⅞
2	NYNH&H 1&r4½'67	54	54	54
1	NYRy inc 6 '65	8¼	8¼	8¼
3	NYTel gen 4½ '39	103¾	103¾	103¾
4	NYW&Bost 4½ '46	40	40	40
48	Norf&W con 4 '69	95⅝	94¾	95
7	Nor Am Co 5 '61	64⅛	64	64
6	Nor Am Ed 5½ '63	59⅛	59⅛	59⅛
2	Nor Am Ed 5 '69C	56¼	56¼	56¼
19	Nor Pac 6 2047B	77¼	76¾	77¼
2	Nor P pr lien 4 '97	79	79	79
3	Nor Sts Pow 5 '41A	92	90¾	92
	O			
1	Ohio P Svc 7 '47	81	81	81
24	Ore-W RR&N 4 '61	82½	81½	82½
7	Otis Steel 6 '41	22	20	20
	P			
8	Pac Gas&El 5 '42	103⅝	102¾	103
1	Penn Dix 6 '41 A	61½	61½	61½
1	Penn P&L 4½ '81	78¼	78¼	78¼
2	Pen RR gen 5 '68	94	94	94
12	Pen RR gen 4½ '65	84½	83⅞	84½
31	Pen RR 4½ '70 D	76	75¼	76
5	Peo GL&C of Chi 5	85	85	85
1	Phila Co 5 '67	63¼	63	63
7	Phil R C&I 6 '49	36¼	36¼	36¼
7	Portl G El 4½ '60	39	38½	38½
3	Postal T & C 5 '53	39¼	39¼	39¼
2	Pub S E & G 4½ '67	99¾	99¾	99¾
	R			
19	Rem Rand 5½ '47	75	74	75
	S			
1	†StLIM&SR&G 4 '33	48	46	48
1	St L S F 4½ '78	13	13	13
13	Shell Pipe L 5 '52	87½	86¾	87½
9	Shell U Oil cvt 5 '49	102	102	102
6	So Bell T&T 5 '41	104⅞	104½	104⅞
1	So Pac 4½ '81	46⅛	46⅛	46⅛
13	So Pac 4½ '69 ww	46¼	46¼	46¼
25	South Ry con 5 '94	80	79½	80
20	South Ry 4 '56	51	50	51
16	St Oil NJ deb 5 '46	104⅛	104	104⅛
11	St Oil NY 4½ '51	98⅝	98	98⅝
38	Studebaker 6 '42	37	36	36⅞
	T			
13	Ten E P rf 6 '47A	57	55⅞	57
15	Tex Corp 5 cvt '44	97⅝	97	97⅝
9	Tex & Pac 5 '79 C	55½	55	55
	U			
12	Un Pac 4½ '67	85	84	85
40	Un Pac 1st 4 '47	99¼	98½	99
7	Unit Drug 5 '53	57	57	57
6	U S Rub 5 '47	65½	64¾	65
2	Utah P & L 5 '44	60¼	60	60¼
3	Util P & L 5½ '47	24	23⅛	24
4	Util P & L 5 '59ww	21	21	21
	V			
7	Virginian Ry 5 '62	95	94⅞	95
	W			
3	WarnerBros P 6 '39	38¾	38	38¾
13	West Md 4 '52	66⅝	66	66⅝
3	WestPac 1st 5 '46	33	33	33
1	West Union 6½ '36	95	95	95
1	West Un 4½ '50	75¼	75¼	75¼
	Y			
8	Yngstn S & T 5 '78	71	70	70½

FOREIGN BONDS.

Sales		High	Low	Last
37	Argentine 6 '57 A	46¾	46¼	46¾
5	Arg 6 sf '59 Jun	46	46	46
19	Arg 6 '61 Feb	46½	45¾	46½
48	Australia 5 '55	81¾	80½	81¾
10	Austria gtd 7 '43	84½	84¼	84½
4	Belgium 7 '56	93½	93	93
1	BerlinCityEl 6½ '51	51¼	51¼	51¼
10	Bolivia 7 '69	5½	5⅜	5½
5	Brazil 6½ '26-57	23	22½	22½
1	Brazil 6½ '27-57	22½	22½	22½
10	British 5½ '37	120	120	120
8	Canada 5 '52	102¼	102	102¼
15	Canada 4 '60	91¾	91½	91⅝
3	Chile 6 '60	6¾	6¾	6¾
5	Copenhag 5 '52	63	63	63
9	Denmark 4½ '62	68⅝	68½	68½
3	Deutsche B 6'35 ct s	71½	71½	71½
4	Duke Price P 6 '66	70¾	70¾	70¾
5	D E Indie 6 '47	149¾	149	149¾
1	Finland 5½ '58	74	74	74
8	French 7½ '41	152½	152½	152½
18	French 7 '49	158½	157½	157½
4	Ger C Ag B 6'38Apr	60	60	60
36	Ger C A B 6 '60Oct	52	51¼	51¾
24	Ger Gov Intl 5½'65	54⅜	54⅛	54¼
18	Ger Govt 7 '49	77⅛	77	77⅛
2	Ger Gen El 6 '48	45⅞	45⅞	45⅞
1	Ilseder Steel 6 '48	46¾	46¾	46¾
9	Ital Pub Util 7 '52	88½	88½	88½
23	Italy 7 '51	100	99¾	99¾
22	Japan 6½ '54	87⅝	87¼	87¼
15	Met Water 5½ '50	78½	78½	78½
8	Milan City 6½ '52	82¼	82¼	82¼
2	Minas Geraes 6½'58	22	22	22
9	North G Lloyd 6 '47	45	44⅞	45
12	Norway 5 '63	79	78¼	78¼
43	Norweg H E 5½ '57	75	75	75
1	Orient D L 5½ '58	64¾	64¾	64¾
19	Peru 1 6 '60	5⅜	5¼	5⅜
4	Poland 8 '50	69	69	69
52	Poland 7 '47	85½	85½	85½
15	Prussia 6 '52	46½	46½	46½
10	Rhine West 6 '55	55	55	55
34	Rio de Jan 6½ '53	18½	18½	18½
2	Rome 6½ '52	83⅝	83⅝	83⅝
1	Royal Dutch 4 '45	99	99	99
2	Sao Paulo St 7 '40	64	64	64
11	Sax P Wks 7 '45	57½	57⅛	57⅛
6	Sax P Wks 6½ '51	50⅛	50¼	50¼
1	Serbs Cts Slov 7 '62	19½	19½	19½
16	Swiss 5½ '46	156¼	155¼	155¼
1	Sydney 5½ '55	77½	77½	77½
36	Un Stl Wks 6½'51A	43½	42½	43½
3	Vienna City 6 '52	56⅝	56⅝	56⅝
29	Westph UEP 6 '53	49¼	49	49¼

†Matured bonds; negotiability impaired by maturity.
XIN—Ex interest.

WE TRADE IN
Unlisted Securities
Defaulted Straus and Other Bonds.
Call Us
SOUTHEASTERN INVESTMENT CO.
Dis. 3277 1407 K St. N.W.

9.26% & SAFETY
Probably never again can an annuity be bought on as favorable terms as now. Two large, strong companies still offer returns well above the average. BUT THESE MORE LIBERAL RATES CAN NOT LAST.
ANNUITY INCOMES are LARGE, but safe and dependable; they are payable for as long as you and your wife live, and they are free from ALL income taxes, for many years.
Full information MAILED without obligation. Give ages. No annoying sales methods.
George T. Black and Associates, Transportation Bldg. Nat. 9583.

OFFICE EQUIPMENT
WE BUY, SELL or EXCHANGE
Desks, Tables, Chairs, Typewriters, Adding Machines, Check Protectors, Steel Files, Steel Cabinets
BAUM'S FURNITURE HOUSE
1416 Eye St. NW. Phone NA. 2184

Fire Insurance Stocks
Over a 15-year period these stocks have proven much more profitable than the average of industrial stocks. Some of the leading companies have paid continuous dividends for 50 to 100 years.
Our bulletin giving complete details and recommendations will be sent upon request.
Robert C. Jones & Co.
Investment Securities
Shoreham Bldg. Met. 2922

JOHN POOLE
announces the establishment of his office in
Room 601
Southern Building
Phone National 4575
ANALYSES
BUSINESS SURVEYS
PROPERTY MANAGEMENT
TAX MATTERS

?
PAPER MONEY INFLATION
?
IS Your Protection in Gold Stocks?
We Are Offering an Attractive Speculation in Gold
Inquiries Invited
ROTH & CO.
Investment Securities
402-06 Woodward Bldg.
Washington, D. C.
Phones National 7840, 7841

Wheat Values Slump Again On Rain Report

Financial Status Blamed Also for Drop; Other Grains Mixed.

Chicago, Dec. 2 (AP).—Disturbed by uncertainties of financial conditions and by further rains overnight in Kansas and Nebraska, wheat pitched downward almost 3 cents a bushel maximum today.

The market tumble carried wheat to the lowest prices reached since October 20 and corn to the lowest since November 3.

Adding to trade unsettlement was attention given to delays about a proposed national code for grain exchanges, with Washington advices indicating possibility of a far greater degree of Government restriction than ever before known.

Wheat Closes Nervous.

Wheat closed nervous, 1⅜ to 2⅛ under yesterday's finish; corn, ⅝ to 1⅛ down; oats at 1 cent decline to ⅛ advance, and provisions varying from 12 cents setback to 15 cents gain.

Among the factors which made grain traders hesitant was talk of likelihood that President Roosevelt in an address Wednesday night would discuss his monetary plans.

An explicit denial that he would do so was received, but failed to become generally known until wheat dealings were about over for the day, and this was also true of a denial of reports that Great Britain and France had approached the United States Government suggesting a stabilization pact. Meanwhile an unchanged quotation on gold at Washington, with British exchange rates weaker was construed as bearish relative to grains.

Dearth of Buying.

Unusual dearth of buying rather than notable pressure to sell characterized the wheat market, and during much of the time speculative interest both as to wheat and corn was at a minimum. However, the sharp decline in prices ran the market into some stop-loss selling.

Considerable notice was taken of a statement from a large grain house asserting that with domestic wheat prices far above an export level the increasing of the value of gold could not in itself bring about higher prices for wheat.

Despite unfavorable weather for corn movement, the corn and oats markets succumbed with wheat.

Provisions averaged lower with cereals. Monthly figures on stocks of lard were larger than expected.

Futures Price Range.

	Open.	High.	Low.	Close.
Wheat—				
December	82	82½	80⅝	81⅛
May	85⅜	85⅜	83⅝	84⅛
July	84⅛	84½	82⅝	83
Corn—				
December	43½	43¾	42¾	43
May	50½	50¾	49½	50
July	52¼	52⅜	51½	52
Oats—				
December	31½	32½	31¼	31¾
May	34⅝	35	34¼	34⅞
July	34	34½	33¼	33⅝
Rye—				
December	52½	54⅞	51¼	54⅝
May	58⅝	58⅝	56⅜	58⅛
July	60	60	58½	59⅛
Barley—				
December	34¼	36	34¼	36
May	42¾	44½	42¾	44½
July				45

Cash Grain.

WHEAT—No. 2 hard, 82½.
CORN—No. 2 mixed, 44¾; No. 2 yellow, 45@46½.
NEW CORN—No. 2 mixed, 44; No. 2 yellow, 44¾@45; No. 4 white, 41@41¼.
OATS—No. 3 white, 32¾.
RYE—No sales.
BARLEY—40@66.
TIMOTHY SEED—5.50@6.00 cwt.
CLOVER SEED—11.00@13.75 cwt.

Auto Products Exports Rise During October

Exports of automotive products from the United States during October were valued at $8,901,846 compared with $8,610,004 in September and $5,355,793 in October, 1932, according to P. R. Mattix, Automotive-Aeronautics Division, Department of Commerce.

October was the fourth successive month in which the sales abroad of automotive products were larger in value than the preceding month and, with the exception of March, 1932, when exports were valued at $9,999,388, exceeded in value the shipments abroad for any month since October, 1931.

The improved trade during the month was due almost entirely to increased foreign sales of trucks which numbered 5,541 valued at $2,762,636 in October compared with 4,604 valued at $2,059,493 in September and 2,537 valued at $1,182,850 in October, 1932.

Passenger cars numbering 5,802 valued at $2,957,404 were shipped abroad from the United States during the month compared with 6,234 valued at $3,024,175 in September and 1,675 valued at $973,491 in October, 1932.

Exports of miscellaneous automotive products increased during the month and totaled $3,181,806 compared with $3,526,336 in September and $3,199,452 in October, 1932.

Japan, British India, Spain, Australia, and the Philippine Islands were the chief markets of importance for trucks during the month of October, each showing substantial increased purchases as compared with the preceding month.

The Union of South Africa and Belgium maintained their positions as leading export markets for American passenger cars during the month. Japan replaced Denmark as the third most important foreign outlet for American passenger cars, while Netherlands, Argentina, Canada and Venezuela ranked next in the order named during the month.

U. S. Dollar Turns Steady on Markets

New York, Dec. 2 (AP).—The dollar was steady in foreign exchange markets today. The British pound sterling declined 1½ cents to $5.18½ and French francs closed unchanged at slightly above 6.14 cents after receding to 6.10 in early trading. Dutch guilders, Swiss francs and Belgian belgas advanced minor fractions in light dealings. German marks and Canadian dollars were unchanged.

Transactions on N. Y. Stock Market

(Associated Press.)

Total sales today, 336,074. Previous day, 814,507. Week ago, 477,917. Year ago, 399,550. Two years ago, 873,400. January 1 to date, 621,996,224. Year ago, 403,427,390. Two years ago, 536,074,238.

Sales in hundreds.		High	Low	Last	Chg.	Bid
	A					
3	Adams Express	7¾	7¾	7¾	— ½	7¾
1	Affiliat Prod (.60)	7⅛	7⅛	7⅛	+ ⅛	7
13	Alaska Jun (¾b)	22⅝	22	22⅝	— ⅝	22⅝
1	Alleghany	3½	3½	3½		3½
8	Al Chem & Dye (6)	144¼	143¾	144¼	+ 1¼	144¼
1	Al Chem & Dye pf (7)	120	120	120	+ ½	118⅝
10	Allis-Ch Mfg	18¾	18¾	18¾	+ ⅜	18½
8	Amerada (2)	45	44	45		44½
1	Am Ag Ch Del	22	22	22		22
2	Am Bank Note	14	14	14	+ ¼	13½
1.30	Am Beet S pf	54½	54	54		53
10	Am Br Shoe pf (7)	90	90	90		88
11	Am Can (4)	98⅜	97¾	98	— ¼	98
1	Am Car & Fdy	22¼	22¼	22¼		22
3	Am Coml Alco	49	48½	49	— ¼	49¼
[illegible]	[illegible]	[illegible]	[illegible]	[illegible]	[illegible]	[illegible]
1	Int Pap & P C	1½	1½	1½		1½
20	Int Tel & Tel	13¼	12⅞	13¼	+ ¼	13¼
.30	Int D Strs pf	22½	22	22½	+ ½	20
1	Intertype	5¼	5¼	5¼		5¼
1	Islank Crk C (2)	28	28	28		27½
13	Johns-Manville	57½	56½	57½	+ ½	57¼
.20	Jones & L Stl pf (1)	57	57	57	+ 1	55
6	Kan City Sou	10½	10½	10½	+ ¼	10¼
5	Kelly-Spring	2⅞	2¾	2⅞	+ ⅜	2¾
.50	Kendall pf (6)	59	59	59		57¼
16	Kennecott	21¼	20⅞	21¼	+ ⅛	21

Sales in hundreds.		High	Low	Last	Chg.	Bid
6	Kroger Groc (1)	23⅞	23	23⅞	+ ¼	23½
	L					
2	Lambert (4)	30⅜	30⅛	30⅛	+ ⅛	29¾
6	Lehman Corp (2.40)	68	68	68	— ¼	68
4	Lehn & Fink (2)	19	19	19		19
10	Libbey-O F Gl (1.20)	32¾	32½	32½	— ¼	32½
1	Ligg & My B (5b)	85	85	85	+ ¾	84¼
2	Loew's (1)	29	28¾	28¾	— ⅜	28⅞
2	Loft	2¼	2¼	2¼	+ ⅛	2¼
1	Long-Bell A	1⅝	1⅝	1⅝	+ ⅛	1
7	Lorillard (P) (1.20)	17⅜	17	17		16⅞
1	Louisiana Oil	1¾	1¾	1¾		1¾
	M					
3	Mack Trucks (1)	36⅝	36⅝	36⅝	— ¼	36
1	Manh Ry Mod gtd	17¼	17¼	17¼		17⅛
2	Marancha Corp	5⅛	5⅛	5⅛		5⅛
[illegible]	[illegible]	[illegible]	[illegible]	[illegible]	[illegible]	[illegible]
7	West El & M	39	38¼	38⅝	+ ⅝	38⅝
1	White Rk M S new (2)	23½	23½	23½		23¼
1	Wilcox O & G	4	4	4		4
1	Wilson pf	45	45	45	+ ¼	44
20	Woolworth (2.40)	40⅝	40½	40½		40⅜
2	Wrigley Jr (3)	55⅝	55	55⅝	— ⅛	55
7	Yell Trk & C	4¾	4½	4⅝	— ⅜	4½
1	Young S & W	12½	12½	12½	— ¼	12⅜
7	Youngst Sh & T	21	20¼	21	+ ½	21
2	Zenith Radio	2	2	2	+ ⅛	1⅞
2	Zonite Prod	7⅛	7⅛	7⅛	— ⅛	7⅛

XD—Ex dividend. EX—First sale since ex dividend date or dates. XR—Ex rights. (a) Plus extras. (b) Including extras. (d) Payable in scrip. (e) Paid last year. (f) Payable in stock. (g) Paid so far this year. (h) Cash or stock. (k) Accumulated dividend paid this year. (m) Also extra cash or stock dividend paid since January 1.

Review of Transactions on Washington Stock Exchange

Total sales since January 1, up to and including Friday, December 1, giving opening, high, low and closing figures. Compiled by W. B. Hibbs & Co.

Sales.		Open.	High.	Low.	Close.
	BONDS.				
$55,000	Ana & Pot Riv R R 1st 5s, 1949	45	49	39	49
4,000	Ana & Pot Riv R R guar 5s, 1949	90½	95	87	95
9,200	C & P Tel of Va 5s, 1943	103¾	104	102¼	104
83,600	Capital Traction 1st 5s, 1947	52½	60½	40	58¾
12,000	City & Suburban Ry 1st 5s, 1948	39	49	39	49
62,100	Georgetown Gas Lt 1st 5s, 1961	103⅛	105	100	104
66,000	Pot El Pow cons 5s, 1936	104¾	105¼	101	101
31,500	Pot El Pow gen & ref 6s 1953	108¾	108¾	105¼	107
357,500	Wash Gas Lt ref 5s, 1958	94¼	94½	73¾	73¾
68,000	Wash Gas Lt gen 5s, 1960	103¼	103½	101¾	102¼
52,500	Wash Gas Lt 6s, 1933, Ser A	100	100¾	100	100
61,600	Wash Gas Lt 6s, 1936, Ser B	103½	104¼	102¼	102¼
168,500	Wash Ry & El 4s, 1951	89½	91¾	83¾	84
	MISCELLANEOUS.				
7,800	Col Country Club 1st 5½s, 1950	98	99	98	99
1,000	Wash Market Cold Stg 5s, 1936	98	98	98	98

Sales.		Open.	High.	Low.	Close.
	STOCKS.				
	PUBLIC UTILITIES.				
1,835	Capital Traction	12	14¼	8	12⅞
262	N & W Steamboat	86½	86½	60	60
466	Potomac Ed Pow pf	111¼	112	106	109
1,759	Potomac El Pow pf	106	108⅝	104½	104½
55	Wash Gas Light	58	61	57	57
13	Wash Ry & El com	263	280	263	280
1,971	Wash Ry & El pf	87⅜	90	80	81
	MISCELLANEOUS.				
869	Lanston	40	47	38½	46
2,151	Mergenthaler	20	31¾	20	23¾
370	Mer Tfr & Stg pf	30	30	30	30
82	Peoples Drug pf	75	85½	75	83½
23	Woodward & Lothrop pf	106	107	104½	106½
20	Woodward & Lothrop com	25	25	25	25
	UNLISTED DEPARTMENT.				
1,000	Metropolitan Club 4½s, 1936	91	91	91	91
1,000	Wash Sub 5½s, 1941	54	54	54	54

Tempo of Trade Slows Down; Confidence in Upswing Rises

Conservative Attitude Regarded as Pause to Study Forces for Maintaining Steadier Pace; Industrial Indices Display Marked Stability.

By Dun & Bradstreet, Inc.

New York, Dec. 2.—The general tempo of trade was slower this week, and an element of caution appears to be tempering both commercial and industrial operations.

The slower rate of gain, however, in comparison with that of the earlier weeks of the month, has been compensated, to some degree, by the stronger confidence in a more stable upswing, which has been bolstered further by the ground already gained and the forces at work to support any resumption of the forward movement.

In fact, the conservative attitude which has developed is viewed as being taken to appraise what lies ahead, to insure the maintenance of a steadier pace.

Showing for Week.

While the slowing-down of consumer demand has not been pronounced, last week's good showing was not held in many centers, and it was only by widely advertised promotions, which offered merchandise below recent prices, that it was possible to keep the percentage of gain above that of last year by a narrow margin.

The best reports were received from the agricultural and industrial sections, where those employed by the program of the Civil Works Administration received their first pay checks last Saturday.

The moderate temperatures in some cities slowed down the demand for heavy wearing apparel and winter merchandise, but in others it served as an impetus to Christmas shopping, although attention was so occupied with the requirements of Thanksgiving that sales in gift and toy departments were smaller than a week ago.

Indices and Stability.

The leading industrial indices are displaying a remarkable degree of stability. The rate of steel output has been almost unchanged for three weeks, with indications of a possible increase during December.

Electric output continued at its previous level, marking the thirtieth successive week that it has risen above the comparative record of 1932.

Carloadings failed to make as good a showing as a week earlier, but still are higher than a year ago for the twenty-ninth week in succession.

Lumber orders rose above last week's, reaching the highest total since October, 1930, but production continues curtailed. Output of bituminous coal showed a sharp expansion over last week's figures. Automobile production receded, following its seasonal trend, but fourth-quarter figures will be lifted by the plans for production on 1934 models during December.

The Business Activity Barometer, compiled by Dun & Bradstreet, Inc., rose 1.8 points above last week's figure of 59.4, which revealed a drop of six-tenths of a point. Standing at 61.2, the current barometer compares with 53.9 for the corresponding week of 1932, an increase of 7.3 points. The barometer now registers approximately midway between the year's peak in August and the low of last March.

Wool Goods Prices Gain During Week

New York, Dec. 2.—Demand for wool piece goods continued to improve last week, according to the New York Wool Top Exchange Service, as wool markets became more active and spinners and top-makers stiffened their attitude on prices. Reports from leading clothing manufacturing centers were regarded as very constructive. Manufacturers reported that sales of spring clothes to be delivered to retail shops between now and late March are running 30 per cent above last year.

"A combination of events made for improved buying sentiment last week," says the Exchange Service. "The strength displayed by raw wool prices at the London and Colonial sales, the improved tone in yarn and tops markets and the expansion of machinery activity by a number of mills encouraged buyers to cover on additional quantities of spring merchandise. Sales of women's wear fabrics showed an upturn and sales of such novelties as men's scarfs and socks and women's sport sweaters contributed more than their share to the optimistic feeling.

"Retail wool clothing business was moderately active during the week. Many stores reduced prices on higher-priced women's coats and moved quantities of them. Polo coats and sportswear continued to move in good volume. In the men's wear field overcoats were promoted with considerable success and the call for formal evening wear was better than in years."

Germany Adds Import Duties On Copper Wire

Import duties on sodium hydrosulphite and enameled copper wire increased: Effective November 22, 1933, German import duties are increased on (ex item 317 B) sodium hydrosulphite from 5 reichsmarks to 30 reichsmarks per 100 kilos, and on (ex item 871) enameled copper wire from 12 reichsmarks to rates ranging from 40 to 150 reichsmarks per 100 kilos, depending on thickness, according to a cablegram received in the Department of Commerce from Ambassador William E. Dodd, Berlin.

Import quota placed on sulphuric acid: Imports of sulphuric acid into Germany are restricted to a quota equal to 1932 imports, by a decree effective November 23, 1933, according to a cablegram received in the Department of Commerce from Ambassador William E. Dodd, Berlin.

Export duties imposed on nonferrous metal scrap: Germany imposes export duties on nonferrous metal waste, scrap and ashes, by a decree effective November 22, 1933, according to a cablegram received in the Department of Commerce from Ambassador William E. Dodd, Berlin, November 17.

(Details as to the amounts of these duties are not yet available.)

Old Alexandria Bankers Enter Broader Field

Pre-Civil War Financiers Form Trust Company Under New Law.

Burke & Herbert, the Alexandria banking house, has an interesting history. Upon passage of the Glass-Steagall act, the firm was forced to discontinue as private bankers, which business they had conducted for 81 years. On November 20, however, it was chartered as a State bank under the name of Burke & Herbert Bank & Trust Co. and will conduct a bank and trust business, dealing in such investments as permitted under the law.

In 1852, John W. Burke and Arthur Herbert formed the partnership of Burke & Herbert which operated as a private bank until 1860, when Arthur Herbert was commissioned captain of one of the military companies of Alexandria. He afterward was commissioned colonel of the Seventeenth Virginia Regiment for the period of the Civil War and also serving on the staff of Gen. Montgomery D. Corse.

Civil War Prisoner.

John W. Burke was arrested as a Southern sympathizer and confined in the old Capitol Prison in Washington, from which he was later released on parole and allowed to return to his family in Alexandria, Va., being frequently, with a dozen or more other Alexandria citizen prisoners, a hostage on trains supplying the Federal army in its operations in the Piedmont section and Valley of Virginia.

Col. John Augustine Washington, a short time before Virginia seceded, came into Burke & Herbert's office and said, "Boys, here is a package of securities in which the proceeds of the sale of Mount Vernon are invested, take care of them until I am esetablished on the farm I have bought in Jefferson County."

Arthur Herbert said to him, "Col. Washington, it now looks very much as if we are on the verge of a civil war and we may not be able to take care of ourselves."

To this, Col. Washington replied, "Well, take the same care of them as you would of your own and if they are lost I will have nothing to say."

Col. Washington, not long after this was killed while riding into an ambush with a scouting party On this occasion Gen. Lee's son. "Rooney" W. H. F. Lee who, before the outbreak of the war, had been a captain in the United States Army in the West, saved his life by swing- to the side of his horse in Indian fashion.

Guardian of Children.

After the war, John W. Burke was appointed guardian of Col. Washington's minor children.

On the occupation of Alexandria by United States troops, John W. Burke, before his arrest, took the securities representing the proceeds of the sale of Mount Vernon, in an old hand bag, to his house, which was searched by military and secret service officers for treasonable papers.

The securities, members of the firm recall, were later taken by Miss Sarah Tracy, then matron of Mount Vernon, and given to Mr. Riggs, head of the firm of Riggs & Co., in Washington, D. C., Mr. Riggs being told that the package belonged to "friends across the river." Here they stayed until the close of the war when they were returned to Mr. Burke.

The firm of Burke & Herbert, as originally formed, went through the various crises and panics until 1900, when Col. Arthur Herbert retired and sold his interest to the three sons of John W. Burke, Julian T. Burke, N. P. Trist Burke and Harry R. Burke, and upon the death of two of them and John W. Burke, the firm was carried on by Harry R. Burke, surviving son; Taylor Burke, grandson of John W. Burke, and son of Julian T. Burke, and Arthur Herbert, a nephew of the original partner.

Burke & Herbert conducted a general banking business; acted as fiscal agent for the P. E. Theological Seminary and the Episcopal High School; bought and sold investment securities of various types and was interested in building up Alexandria and Arlington County through furnishing first mortgage loans to builders and home owners.

Credit Director.

'Harris & Ewing.

F. W. WHITE, treasurer, National Electrical Supply Co., who has been elected a director of the Washington Association of Credit Men and a trustee of the association's adjustment bureau.

Exports Gain $40,860,000 For October

(Associated Press.)

The United States increased its exports by $40,860,000 during October, as compared with the same month last year, while its October imports were raised by $45,357,000, under the same comparison.

Department of Commerce statistics yesterday showed this country had increased its exports to Europe during the month by around $24,000,000, as compared with last year. Imports from Europe jumped by around $15,000,000.

Exports from the United States to the various grand divisions were:

	October 1933	October 1932
Europe	$108,811,000	$84,898,000
Northern North America	22,502,000	20,776,000
Southern North America	11,181,000	9,486,000
South America	12,237,000	8,461,000
Asia	31,616,000	23,482,000
Oceania	3,434,000	2,610,000
Africa	4,165,000	3,373,000
Imports—		
Europe	$51,908,000	$36,799,000
Northern North America	20,070,000	14,701,000
Southern North America	9,848,000	9,623,000
South America	21,123,000	14,852,000
Asia	44,193,000	27,774,000
Oceania	1,408,000	335,000
Africa	2,302,000	1,411,000

Wall Street Briefs.

New York, Dec. 2 (AP).—Freight loadings on Canadian railways last week totaled 44,492 cars against 47,420 the previous week and 43,274 a year ago.

Shipments of raw sugar to the United States from the Philippines during the first half of November were 33,500 tons, an increase of 26.3 per cent over a year ago. Refined shipments rose 102.8 per cent to 3,756 tons. The statistics are compiled by the New York Coffee & Sugar Exchange. The new Philippine crop is estimated at 1,350,000 short tons, a record figure. Last year's output was 1,145,341 tons.

Ore shipments from upper Great Lakes ports last month aggregated 778,877 tons, against 250,310 tons in November, 1932.

The Dun & Bradstreet wholesale commodity index was $8.8126 on December 1, compared with $8.8480 November 1, a decrease of four-tenths of one per cent. In October the index dipped 2.2 per cent.

Trading in silver on the Commodity Exchange, Inc., last month established a high record of 262,250,000 ounces, compared with 30,875,000 ounces in November, 1932. From January 1 to the close of business last Wednesday the turnover was 1,355,225,000 ounces, against 295,875,000 in the same period a year ago.

A New York Curb Exchange membership sold today for $26,500, up $1,500 from the previous transfer.

Richmond Reserve Bank Statement

Federal Reserve Bank of Richmond makes the following weekly statement at the close of business November 29, 1933:

Assets.	
Gold with Federal Reserve agent	$130,475,000.00
Gold redemption fund with U. S. Treasury	1,592,000.00
Gold held exclusively against Federal Reserve notes	$132,057,000.00
Gold settlement fund with Federal Reserve Board	24,987,000.00
Gold and gold certificates held by bank	1,059,000.00
Total gold reserves	$158,103,000.00
*Other cash	10,569,000.00
Total gold reserves and other cash	$168,672,000.00
Redemption fund—F. R. bank notes	248,000.00
Bills discounted:	
Secured by U. S. Government obligations	1,073,000.00
Other bills discounted	5,412,000.00
Total bills discounted	$6,485,000.00
Bills bought in open market	883,000.00
U. S. Government securities:	
Bonds	11,860,000.00
Treasury notes	34,836,000.00
Certificates and bills	31,867,000.00
Total U. S. Government securities	$78,563,000.00
Total bills and securities	$85,931,000.00
Due from foreign banks	146,000.00
F. R. notes of other banks	1,055,000.00
Uncollected items	31,536,000.00
Bank premises	3,238,000.00
All other assets	3,321,000.00
Total assets	$294,147,000.00
Liabilities.	
Federal Reserve notes in actual circulation	$154,085,000.00
F. R. bank notes in actual circulation	4,598,000.00
Deposits:	
Member bank—reserve account	74,591,000.00
Government	5,001,000.00
Foreign bank	268,000.00
Special deposits—member bank	2,054,000.00
Special deposits—nonmember bank	679,000.00
Other deposits	3,830,000.00
Total deposits	$86,513,000.00
Deferred availability items	31,383,000.00
Capital paid in	4,935,000.00
Surplus	11,617,000.00
All other liabilities	1,006,000.00
Total liabilities	$294,147,000.00
Total amount of bills discounted and bought for week ended November 29, 1933	$2,129,000.00
Ratio of total gold reserves and other cash* to deposit and F. R. note liabilities combined	70.10%
Contingent liability on bills purchased for foreign correspondents	$152,000.00

*Other cash does not include F. R. notes or this bank's F. R. bank notes.

Cotton Yields To Slight Loss Under Selling

December Closes at 9.90 as General Market Drops 1 to 3 Points.

New York, Dec. 2 (AP).—Cotton prices dropped and rallied to close virtually unchanged in dull trading today.

March contracts, which had sold off to 10.01, or 9 points net lower under the early pressure, recovered to yesterday's closing quotation and closed at 10.09, with the general market closing steady at net losses of 1 to 3 points.

The opening was 4 to 6 points lower under Southern selling and scattering liquidation which appeared to be influenced by the Liverpool cables, the slightly easier ruling of sterling and the absence of a further advance in the domestic price of gold.

Selling Is Increased.

Offerings were not heavy, but except for some covering and trade buying there was not much support and selling increased somewhat after the call, in sympathy with the easier ruling of the wheat market.

December sold off to 9.83 and May to 10.14, making net losses of about 8 to 9 points on the more active months.

These prices seemed to attract a little more trade buying or price fixing and prices rallied later to nearly yesterday's closing quotations. December sold up to 9.91, while May advanced to 10.20 and closing quotations were at or within a point or two of the best.

Domestic Mill Activity.

Reports that domestic mill activity during December would be restricted to 75 per cent of the hours permitted under the cotton textile code, came in for considerable discussion during the early trading, but appeared to have little market effect.

The first of the private end-November crop reports placed the indicated yield at 13,218,000 bales of 500-pound gross compared with an estimate of 13,487,000 a month ago.

The amount of cotton on shipboard awaiting clearance at the end of the week was estimated at 186,000 bales against 207,000 last year and 225,000 two years ago.

Futures Price Range.

	High.	Low.	Last.
December	9.91	9.83	9.90
January	9.95	9.88	9.94
March	10.10	10.01	10.09
May	10.20	10.14	10.20
July	10.35	10.27	10.33
October	10.53	10.47	10.53

Spot, quiet; middling, 10.15.

Cottonseed Oil.

Bleachable cottonseed oil was easy today under liquidation and local selling promoted by the weakness of grain. Final prices were 4 to 8 points net lower. Sales were 15 contracts, of which 12 were in the February position, at 4.35 and 4.37, a new season's low. Bleachable spot, nominal; December closed, 4.20; January, 4.30; March, 4.58; May, 4.80 July, 4.94.

Finnish Press Asks Tariff Help.

Helsingfors, Dec. 2 (AP).—A tariff bar against foreign newspapers and periodicals is urged by Finland's Press, official organ of the association of newspaper publishers. Millions of marks, it argues, could be kept in the country, by limiting reading of foreign journals.

Investment Information

My method of buying and selling New York Stock Exchange securities is based on confidential New York correspondence. In spite of a narrow market my operations in five months reflect a large profit. As I use only a small part of the matter sent me I wish to invite investors to participate in this information on a profit-sharing basis.

Address Box 29, The Washington Post

Prospectus describing

MASSACHUSETTS INVESTORS TRUST

will be forwarded by the undersigned on request.

Many large investors are buying shares of this trust as

PROTECTION AGAINST THE DECLINING DOLLAR

A. S. [illegible] & Co., Inc.
Woodward Bldg. Tel. NAt'l 2000

Use Your Christmas Savings Check to Start a Permanent Savings Account.

5%

compounded semi-annually Under U. S. Government Supervision

Organized Jan. 1, 1903

Loans Made on Owner-Occupied Homes

NO COMMISSION

Columbia Permanent Building Association

733 12th St. N.W.

MELVIN C. HAZEN .... Pres.
WM. P. RICHARDS ..... Vice Pres.
FLOYD E. DAVIS .... Treasurer
FRED A. SMITH .... Secretary
C. CLINTON JAMES ...... Attorney

Member Building Association Council of the District of Columbia

Canada Trade Given Push by Retail Buying

Wholesalers Book Heavy Orders; Export Sales Advancing.

The most outstanding gain in Canadian trade during the week, according to Dun & Bradstreet, Inc., was in the retail division. The wintry weather, accompanied by heavy snowfall in many sections, carried retail distribution in many provinces to the best level in three years for the comparative season.

Wholesalers received heavy orders from merchants, many of whom were caught with short stocks when cold weather broke earlier than expected.

Heavy snows in some country districts have interfered with shipping schedules, and navigation of the St. Lawrence above Quebec has been ended for liners from overseas, because of ice. While heavy wearing apparel lines were particularly favored, demand spread to shoes, rubber footwear, and sporting goods.

Early Holiday Demand.

Early demand for holiday merchandise has been of fair proportions, with novelty items receiving more attention than last year, sales of these thus far being nearly equal to the so-called utility Christmas gifts.

Sales of winter automobile accessories are bulking larger, hardware lines are moving well, and there has been a slight improvement in the call for furniture and house furnishings, according to dispatches to Dun & Bradstreet, Inc., from branch offices located in the chief commercial and industrial centers of the Dominion.

Winter sporting goods are beginning to move, with dealers taking delivery of skis, snowshoes, skates, and sleds. In various sections Christmas tree cutting now is well under way, and this enterprise in certain communities means a fair amount of ready cash. The leading industrial indices continue favorable, with bank clearings and carloadings making the best showing.

Foreign Trade Rises.

Canada's foreign trade continues to rise, the total for October reaching $101,302,863, compared with $93,730,620 in the corresponding month of 1932. The export balance for the first seven months of the fiscal year was $84,346,497, as compared with $41,966,264 in the same period of 1932.

The Canadian domestic exports in October, valued at $60,214,000, were the largest for any month since December, 1930. Every month since April, there has been a gain in exports, as compared with the record of 1932; up to April, there had been a steady monthly decrease since 1929.

The October imports of $41,126,000 were the largest since May, 1932, and rose over those of October, 1932, by almost 11 per cent. Revenue from customs, excise and sales tax for October was $19,593,483; last year it was $16,934,004.

Gold Production Up.

Gold production in Ontario during November has been running slightly larger than in October, when total output was valued at $3,448,362, exclusive of the premium, on increase of $80,000 over the September record.

The paper business has been disturbed by the gyrations of foreign exchange during the past few weeks. The newsprint industry, in which product output dropped to the lowest point in history during the last four years, doubtless will be compelled to suffer a further loss because of the depreciation of the dollar in the United States, as the majority of the contracts are payable in New York funds.

Production of newsprint in Canada in October increased over that of the month preceding and also was in excess of the figures for October, 1932, a total of 191,452 tons comparing with 179,416 in September and 157,506 in October, 1932. For the 10 months ended October 31, Canadian production increased by 33,907 tons, or 2 per cent, and the United States output decreased by 66,739 tons, or 8 per cent.

Shipments Are Larger.

October shipments from Canadian mills were 190,326 tons, as compared with 183,971 in September and 157,568 in October, 1932. Stocks of newsprint at United States and Canadian mills on November 1 were 57,406 tons, as compared with 55,808 tons on October 1 and 81,201 tons on November 1, 1932.

The wholesale paper houses are not carrying any more stock than they actually need to meet customers' demands, and the printing industry is buying from hand to mouth only. A few of the larger lithographing houses are fairly busy and are making sizable requisitions for paper. Notwithstanding the light business among wholesalers, mill activity is keeping up fairly well, and some of the mills manufacturing fine papers are putting out good-sized tonnages.

One Ontario plant manufacturing blanks, manillas, and covers reports greater volume of output and sales than for a couple of years. The sales of book paper have been keeping up quite well, but there is only a moderate demand for other classes of fine papers, such as bonds, ledgers and writings.

Baltimore Markets.

Baltimore, Dec. 2 (A.P.).—Baltimore produce was unchanged:

CATTLE—Receipts, 100; steady. Bulls—Good to choice, 3.00@3.25; medium to good, 2.75@3.00; fair to medium, 2.50@2.75; plain to fair, 2.25@2.50; common to plain, 2.00@2.25. Steers—Good to choice, 4.25@4.50; medium to good, 3.75@4.25; fair to medium, 3.50@3.75; plain to fair, 3.25@3.50; common to plain, 2.75@3.25. Cows—Good to choice, 2.75@3.00; medium to good, 2.50@2.75; fair to medium, 2.25@2.50; plain to fair, 1.75@2.00; common to plain, 1.25@1.75. Fresh cows and springers, 30.00@60.00. Stock cattle and feeders, 2.50@3.75. Heifers—Good to choice, 3.50@3.75; medium to good, 3.25@3.50; fair to medium, 3.00@3.25; plain to fair, 2.75@3.00; common to plain, 2.50@2.75.

SHEEP AND LAMBS—Receipts, 600; steady. Sheep, .50@2.50. Lambs—Good to choice, 6.75@7.75; common to medium, 3.50@6.00.

HOGS—Receipts, 1,200; lower. Lights, 3.65@4.00; medium, 3.90@4.10; light-pigs, 2.50@3.35; heavies, 3.75@4.00; roughs, 2.65@3.30; pigs, 3.50@3.80. Western hogs 10 to 20 higher than quotations.

CALVES—Receipts, 50; steady. Good to choice, 6.00@6.50; common to medium, 2.75@5.25.

New York Curb Market

(Associated Press.)

Total stock sales today, 86,000 shares; year ago, 66,230 shares; total bond sales today, $1,300,000; year ago, $1,501,000.

Sales in hundreds.		High	Low	Close
	A			
1	Alum Co Am	77	75¼	75¼
1	AlumCo Am pf(1½)	67	67	67
1	Alum Ltd	32	32	32
1	Am Capital B	¾	¾	¾
1	†Am C P&LB(.15g)	1⅜	1⅜	1⅜
5	Am Cyan B	12	11¾	11¾
16	Am Gas & El (1a)	19½	19⅛	19¼
.50	Am G&E pf (6)	58½	57½	57½
2	Am Laun M (.40)	11½	11½	11½
2	Am Lt & T (1.60)	11	10¾	10¾
12	Am Sup Power	2⅜	2¼	2¼
18	Anch Post F	1½	1½	1½
1	Ark Nat Gas A	1½	1½	1½
1	Armstrong Ck	16½	16½	16½
1	As G & E	⅝	⅝	⅝
1	†As G & El A	½	½	½
1	As Tel Ut	½	½	½
5	Atlas Corp	12	11½	11½
2	Atlas Corp war	4¾	4¾	4¾
	B			
.50	Bell Tel Can (6)	115	115	115
2	†Blue Ridge	1¾	1¾	1¾
1	†B Rid cv pf (3h)	32	32	32
1	†Brillo Mfg (.60)	5¾	5¾	5¾
20	Br A T reg (.719g)	28⅝	28⅜	28⅝
5	Brit Celan	3¼	3¼	3¼
	C			
4	Cab & Wire B	⅛	⅛	⅛
9	Can Ind Alc A	17⅞	16	17¼
2	Can Marc Wire	2⅛	2⅛	2⅛
2	Carib Syn	4	3⅞	4
1	Celluloid	17	17	17
1	Cen St El	1⅜	1⅜	1⅜
1	Chicago Corp	2	2	2
48	Cities Service	1⅞	1⅝	1⅞
1	Cit Serv pf	12	12	12
2	Cit Serv B pf	1	1	1
1	City&Sub H(.40)	3	3	3
6	Clev El Ill (1.60)	23¾	23	23¾
.50	ColumG&E cv pf(5)	70¼	70¼	70¼
1	Comwlth Edis (4)	37	37	37
1	Cmwlth & So war	¼	¼	¼
2	ConsG&E Bal (3.60)	46	46	46
1	Cord Corp (.30g)	7¼	7¼	7¼
11	Creole Pet	10½	10¼	10½
1	†Cresson Gold (.04)	¾	¾	¾
1	†Crown C Pet	1¼	1⅛	1⅛
12	†Cusi Mex	⅛	⅛	⅛
	D			
1	Dist Co Ltd (.18g)	20⅞	20⅞	20⅞
36	Dist Corp Seagr	23¼	21½	23⅛
2	Duval Tex	4⅞	4⅞	4⅞
	E			
1	East Gas & F (.15g)	6¼	6¼	6¼
1	†Eisler Elec	1⅛	1⅛	1⅛
39	El Bond & Sh	13⅛	12½	13
1	ElBond&Sh pf(6)	35	35	35
1	El B&Sh 5 pf (5)	30½	30½	30½
1	ElPowAs A (.40)	4½	4½	4½
.50	El P & L 2d pf A	9	9	9
3	†Equity Corp	1⅞	1⅞	1⅞
.50	Eureka Pipe (4)	32	32	32
6	Europ El deb rts	1	1	1
	F			
1	†Fairchild Av A	5½	5½	5½
3	Fallstaff Brew (1)	6	5¾	6
4	Ford Mot Ltd	6	6	6
1	Foremost Dairy	¼	¼	¼
1	†Founda Foreign	8	8	8
6	Gen Invest	⅛	⅛	⅛
	G			
2	Godchaux Sug B	5½	5¼	5¼
4	†Gold Seal Elec	⅜	⅜	⅜
1	Goldfields C (.05g)	1	1	1
1	Gorh Mfg vtc (1g)	20¼	20¼	20¼
1	Gray Tel P S	13½	13¼	13¼
.40	Gt A & P nv (7b)	133	133	133
.10	Gt A & P 1st pf (7)	121½	121½	121½
	H			
56	Hir Walker	44	41½	44
2	Hir Walker pf (1)	15	15	15
23	Holling Gold (.80b)	11⅝	11⅜	11⅝
6	†Hudson B M&S	9⅞	9⅝	9⅞
7	Humble Oil (2)	99⅞	98½	99⅛
	I			
2	Imp Oil Can (½)	14¼	14	14
3	Imp Tob C (.52½b)	11	11	11
1	Inter Util A	4	4	4
5	Inter Util war	3-32	3-32	3-32
1	†Irving Air Ch	3¼	3¼	3¼
3	†Ital Superpow A	1½	1½	1½
	K			
1	Kingsbury B (.70b)	8½	8½	8½
1	Kirby Pet (.10g)	1⅜	1⅛	1¼
1	Kirkl Lake G M	⅜	⅜	⅜
	L			
12	Lake Shore M(2½b)	47¾	47¼	47½
3	Lehigh C&N (.40)	6	5⅞	6
.50	Lerner Str pf	50	50	50
4	Long Is Lt	4⅛	3⅞	4⅛
1.25	Long Is L pf B(6)	32¼	32	32
	M			
2	†Mavis Bott A	1½	1⅜	1½
18	Mead Corp	3½	3⅛	3⅛
7	Michigan Sug	1¼	1¼	1¼
4	Michigan Sug pf	3	3	3
1	Midwest Util	⅛	⅛	⅛
1.50	Monts Ward A	79	76¾	79
	N			
1	†Nat Avia	9¾	9¾	9¾
3	†Nat Bellas Hess	2¼	2⅛	2¼
2	†Nat Investors	1¼	1¼	1¼
2	Nat Inves war	¾	¾	¾
2	Nat Service	½	½	½
9	New Bradford	1⅝	1½	1⅝
14	Niag Hud Pow	5½	5⅜	5½
1	Niag Hud A war	⅛	⅛	⅛
8	†Nitrate B	⅛	⅛	⅛
1	Nor & Sou Am A	⅛	⅛	⅛
	O			
2	†Ohio Cop	¼	¼	¼
	P			
23	†Pantepec Oil	1	1	1
6	Parke Davis (1)	23½	23¼	23½
2	Pennroad	2½	2½	2½
2	†Pioneer Gold (.60)	9⅝	9⅜	9⅝
1	Pitney-Bowes	3⅞	3⅞	3⅞
.25	Pitts Pl Gl (1)	36	36	36
1	†Potrero Sugar	2⅛	2⅛	2⅛
1	Premier Gold (.12)	1⅛	1⅛	1⅛
2	Prod Roy	¼	¼	¼
6	†Reiter - Fost	1	⅞	1
2	†Root Ref	1⅛	1⅛	1⅛
	S			
1	†St Anth Gold	⅛	⅛	⅛
1	St Regis Pap	2¾	2¾	2¾
2	Salt Cr Prod (.80)	5¾	5⅝	5¾
5	†Seton Leather	8⅜	8	8⅜
1	Shaw W&P (½)	16⅝	16⅝	16⅝
.20	Singer Mfg (6)	152	152	152
65	So Am G & Pl	5	4¾	5
4	†Southld Roy (.20)	5¼	5¼	5¼
12	St Oil Ind (1)	32⅝	32½	32⅝
3	St Oil Ohio	25¾	25⅜	25¾
1	†Stein Cosmetics	1⅝	1⅜	1⅜
1	Sunray Oil	⅞	⅞	⅞
3	Swift & Co (½)	14½	14¼	14½
.50	†Swiss-Am El pf	36	36	36
1	Swiss Oil Corp	1⅝	1⅜	1⅜
	T			
12	Tastyeast A	1¼	1⅛	1¼
3	†Teck-Hugh G(.60)	5⅝	5⅝	5⅝
4	Tonopah Belmont	¼	¼	¼
	U			
12	Unit Founders	1	⅞	1
2	United Gas	2½	2½	2½
6	Unit Gas pf	20½	20	20
1	Un L & P cv pf	9½	9¼	9¼
10	Un Molasses Ltd	3⅜	3⅜	3⅜
2.25	Unit Shoe M (2½)	53	52½	52½
1	†U S & Int Sec	1⅛	1⅛	1⅛
3	†U S & In Sec pf	53½	53½	53½
4	U S Elec Pow	⅜	⅜	⅜
1	U S Foil B (.40)	6⅛	6⅛	6⅛
1	Unit Verde (.40)	3½	3½	3½
1	Util Pow & Lt	1⅛	1⅛	1⅛
	V			
3	Venez Mex Oil	5	4½	5
10	†Venezuel Pet	⅞	⅞	⅞
	W			
1	Waco Aire	11½	11½	11½
1	Wagner Elec	12	12	12
1	Wilson Jones	12	12	12
13	Wright Harg (.25b)	7¼	7⅛	7¼
	DOMESTIC BONDS.			
	A			
2	Ala Pow 5 '46	67¼	67	67
1	Ala Pow 5 '51	57¼	57¼	57¼
2	Ala Pow 4½ '67	47	47	47
1	Alumin Co 5 '52	94½	94½	94½
2	Alumin Ltd 5 '48	71⅝	71⅝	71⅝
1	Am El & P 6 '57A	16	16	16
1	Am G&Pow 6 '39	21	21	21
12	Am G&Pow 5 '53	17⅝	17½	17½
4	Am P&L 6 2016	42¾	42¼	42¾
4	Am Rad 4½ '47	99¾	99¾	99¾
3	Am Roll M 5 '48	68¼	68	68
1	†Appal El Pow 5 '56	71½	71½	71½
2	Ark P&L 5 '56	58½	58	58
10	As Elec 4½ '53	23⅝	23⅛	23⅜
8	As G&E5½ '38invct	14⅜	14	14
22	As G & E 5 '50	13	12¾	12¾
12	As G & E 5½ '77	14	13¾	14
29	As G & E 5 '68	12⅞	12½	12½
5	As Rayon 5 '50	45	45	45
2	As Tel U 5½ '44 C	11	10¾	11
1	As Tel U 5½ '44 ctf	10	10	10
5	As T&T 5½ '55A	44	44	44
	B			
2	Baldw Loc 6 '38 ww	104	104	104
5	Baldw Loc 6 '38 xw	72	72	72
7	Bell T Can 5 '55 A	103	102¾	103
16	Bell T Can 5 '57 B	103	102⅝	103
11	Bell T Can 5 '60 C	102⅞	102⅝	102⅝
5	Birm El 4½ '68	52	52	52
	C			
1	Can N R E 7 '35 E	101	101	101
35	Can Nor P 5 '53 A	80	79¾	79¾
8	Can Pac 6 '42	102⅞	102⅞	102⅞
9	Caro P&L 5 '56	52	52	52
1	Cen Ill P S 5 '56 E	52½	52½	52½
1	Cen Ill P S 4½ '81H	47	47	47
2	Cen Ill P S 4½ '67F	47	47	47
2	Cen Pow 5 '57 D	40½	40½	40½
2	Cen St El 5½ '54	26	26	26
2	Cen St P&L 5½ '53	33½	33	33½
1	Chi Ry cod 5 '27	45	45	45
1	Cin St Car 5½ '52A	48	48	48
2	Cities Ser 5 '66	32½	32	32½
16	Cities Ser 5 '50	32½	32	32½
6	Cit S Gas 5½ '42	48	47¼	47¾
2	Cit S G Pipe 6 '43	58	57½	57½
5	Cit S Pow 5½ '52	30¼	30	30¼
3	Clev E Ill 5 '61 B	104	104	104
3	Comw'l Ed 5 '53 A	89½	89½	89½
2	Comw'l Ed 5 '54 B	88¼	88¼	88¼
2	Comw'l Ed 4½ '60E	82¼	82¼	82¼
11	Comw Ed 4 '81 F	74	73¼	73¼
1	Comw Ed 5 '62 G	95½	95½	95½
6	Comw Sub 5½ '48A	58	57	57
4	Conn L&P 7 '51	103	103	103
4	Con GEL&P4½ '35	102½	102¼	102½
5	C GEL&P B4½ '69G	102⅝	102½	102½
12	C G Balt 4 '54	101⅝	101½	101½
7	Con Gas El 6 '43 A	34	34	34
9	Cons P 5 '36	102¼	102¼	102¼
7	Cons P 4½ '58	92¾	92½	92½
23	Cont G&E 5 '58 A	35⅞	35	35¼
2	Cudahy P 5 '46	103	103	103
	D			
1	Denver G & E 5 '49	93	93	93
	E			
3	Ed El Ill 5 '35	101¼	101¼	101¼
1	Elec P&L 5 2030	26	26	26
3	Empire D E 5 '52	48	48	48
8	Emp O&R 5½ '42	47¾	47⅝	47¾
	F			
2	Fed Wat 5½ '54	22¾	22½	22½
7	Fstone Tire 5 '42	92	91¾	92
13	Fla P & L 5 '54	52⅞	52½	52½
1	Fla P 5½ '79 A	59	59	59
	G			
22	Gatin P 5 '56	78½	77⅜	78¼
1	Gatin P 6 '41	69¼	69¼	69¼
2	Gatin P 6 '41 B	67⅛	67⅛	67⅛
1	Gen Bronze 6 '40	59	59	59
3	Gen Pub Ut 6½ '56	26½	26½	26½
5	Gen W Wks 5 '43 A	39⅝	39½	39½
22	Geo Pow 5 '67	59¼	59	59
1	Grand (FW) 6 '48	10	10	10
4	Grand Trunk 4 '50	64⅞	64⅝	64⅝
1	Grand Tr 6½ '36	100½	100⅛	100½
1	Great West P 5 '46	94⅛	94⅛	94⅛
6	Gulf Oil P 5 '47	98½	98	98½
4	Gulf Oil Pa 5 '37	101½	101¼	101½
2	Gulf St U 4½ '61B	60	60	60
21	Gulf St U 5 '56 A	67⅞	67	67⅞
	H			
1	Hacken Wat 5 '38	100	100	100
1	Hous Lt&P 4½ '78D	83	83	83
1	Hous Lt&P 4½ '81E	82	82	82
1	Hydr P Nia F 5 '50	105⅛	105⅛	105⅛
	I			
10	Ill P&L 5 '56 C	51	49¾	51
8	Ill P&L 5½ '57	38¾	38½	38½
26	Ill P&L 6 '53 A	55	54	54
5	Ill P&L 5½ '54 B	51	51	51
5	Ind Svc 5 '63 A	25	25	25
2	Indnap P&L 5 '57A	73¾	73¾	73¾
1	Int P Sec 7 '57 E	90	90	90
4	Int P Sec 6½ '55C	88	88	88
5	Int Sec Am 5 '47	45	44½	44½
1	Inters Pow 5 '57	41¼	41¼	41¼
5	Inters P Svc 4½ '58	45½	45½	45½
1	Ia-Neb L&P 5 '57	59¼	59¼	59¼
11	Ia Pub Svc 5 '57	67	65	67
	K			
4	Ky Util 5 '69 I	50	47½	50
2	Ky Util 5 '61 H	48	47¾	48
7	Kop Gas & C 5 '47	76	76	76
	L			
1	Lehigh PS 6 2026A	58	58	58
10	Lib McN & L 5 '42	60½	60	60¼
1	Los Ang G&E 6 '42	100⅛	100⅛	100⅛
1	Lou G&E Ky 6 '37A	93	93	93
	M			
1	Mass Gas 5½ '46	81	81	81
3	Metro Ed 5 '62 F	77	75	77
12	Midwest Util 5 '33ct	3¾	3¼	3¼
1	Milw G Lt 4½ '67	90	90	90
3	Minn P&L 4½ '78	57½	55	57½
2	Minn P&L 5 '55	60	60	60
1	Miss P&L Co 5 '57	42	42	42
1	Miss Pow 5 '55	38	38	38
1	Miss Riv P 5 '51	100¼	100¼	100¼
1	MoPubSvc 5 '47A	40¼	40¼	40¼
15	MontLH&P 5 '51A	105⅜	105	105⅜
16	Munson SS 6½ '37	11¼	10⅛	10⅝
	N			
2	Narragansett 5 '57	94½	94½	94½
15	Nat P&L 5 2030 B	50¼	50	50
12	NatPub S 5 '78 ctf	8⅝	8¼	8¼
8	Nevada Cal E 5 '56	57⅛	56½	57
2	N Amst Gas 5 '48	89	89	89
1	N EngG&E 5 '50	36½	36½	36½
2	N Eng G & E 5 '47	36	36	36
21	N Eng Pw 5½ '54	54¾	54¼	54¾
18	N Eng Pow 5 '48	52	51⅝	51⅝
1	NY&West Lt 4 2004	84	84	84
13	NY P&L 4½ '67	75½	75¼	75¼
9	NY St E&G 4½ '80	59	58¾	59
21	N Am L&P 5½ '56A	30	30	30
1	NorContUt 5½ '48A	23	23	23
6	N Ind P S 5 '69	57½	57	57½
4	N Ind P S 4½ '70E	52¼	52¼	52¼
1	N Oh P&L 5½ '51	72	72	72
5	N State P 4½ '61	77⅝	77¼	77⅝
1	Nor'west El 6 '35	66	66	66
1	NW P S 5 '57 A	49	49	49
	O			
1	Ogden Gas 5 '45	78	78	78
3	Ohio Ed 5 '60	72	71	71½
1	Ohio Pow 5'52 B	90½	90½	90½
1	Okla P&W 5 '48 A	40	40	40
5	Oswego Falls 6 '41	51½	51¼	51¼
	P			
6	Pac G&E 4½'57E	87	86⅞	87
2	†PacG&E 4½'60F	87	87	87
2	PacG&E 5½'52C	97	97	97
4	PacG&E 6 '41B	103½	102¾	103
1	Pac P & L 5 '55	37	37	37
1	PacWes Oil 6½ '43	76⅛	76⅛	76⅛
1	PenCenP&L 4½ '77	64¼	64¼	64¼
8	PenOh Ed 6 '50	44	44	44
1	Pen O P&L 5½'54A	75½	75½	75½
1	Pen Pow 5 '56	92¾	92¾	92¾
20	Peo GL&C 4 '81 B	67¼	66½	66¾
5	Peo GL&C 6 '57 C	75	75	75
1	Phila El 5 '66	107⅛	107⅛	107⅛
1	Phila El P 5½ '72	101¼	101¼	101¼
1	Potomc Ed 4½ '61F	65	65	65
3	Pow Sec Corp 6 '49	45	43	45
1	Pub S N Ill 4½ '78D	60⅜	60⅜	60⅜
1	P Sv N Ill 5 '56	71⅜	71⅜	71⅜
2	P Sv NIll 4½ 81F	60⅞	60⅞	60⅞
4	P Sv N Ill 6½ '37G	82⅞	82¾	82⅞
1	P Sv N Ill 6½ '52H	75	75	75
3	Pug SP&L 5½ '49	41½	40⅝	41½
3	Pug S P&L 5 '50C	38⅜	38	38
1	Pug SP&L 4½ '50D	36⅞	36⅞	36⅞
	R			
1	Rep Gas 6 '45A ccd	18	18	18
3	Roch Cen P 5 '53	26	26	26
	S			
1	St L Gas & C 6 '47	5	5	5
2	SnDgoG&E 5½ '60D	99	99	99
6	Shaw W&P 4½ '67A	74¾	74	74½
8	Shaw W&P 4½ '70D	74½	74½	74½
1	Shaw W&P 5 '70C	83½	83½	83½
6	SEP&L 6 2025A	44¼	44¼	44¼
6	So Cal Ed 5 '39	102½	102	102½
11	So Cal Ed 5 '51	94¾	94¼	94¾
5	So Cal Ed 5 '52	94½	94½	94½
1	So Cal Gas 4½ '61	81	81	81
2	SW G&E 5 '57B	62	62	62
1	SW L&P 5 '57A	46½	46½	46½
5	Staley Mfg 6 '42	85	85	85
2	Stand G&E 6 '35	49	49	49
1	Stand G&E 6 '35 cvt	48	48	48
4	Stand G&E 6 '51	35	34½	34½
6	Stand G&E 6 '66	33½	32½	33¼
6	Stand P&L 6 '57	32½	32¼	32¼
1	Stand Tel 5½ '43	16⅜	16⅜	16⅜
1	Sun Oil 5 '34	100¾	100¾	100¾
2	Swift & Co 5 '44	102¾	102¼	102¾
	T			
7	Tenn El 5 '56	55	54¾	54⅞
2	Tex El S 5 '60	65⅜	65⅜	65⅜
9	Tex P&L 6 2022 A	54	51	54
6	Tex P&L 5 '56	67½	67	67
5	†Thermoid 6 '34	57	57	57
17	Tide Wat P 5 '79A	52½	51½	52½
1	Toledo Ed 5 '62	84⅞	84⅞	84⅞
7	Twin CRT 5½ '52A	23	21⅞	23
	U			
2	Union El 4½ '57	92	92	92
1	Un L&P 6½ '74	31½	31½	31½
1	Un L&P 6 '75	28	28	28
1	Un L&P 5½ '59	53	53	53
4	Un L&P 6 '52 A	56	56	56
	V			
1	Virg Pub S 6 '46	48	48	48
1	Virg P S 5½ '46 A	53½	53½	53½
1	Virg Pub S 5 '50 B	49	49	49
	W			
1	Waldorf-Ast 7 '54	9½	9½	9½
4	West Tex Ut 5 '57A	43⅛	43⅛	43⅛
1	Wisc El P 5 '54 A	97	97	97
1	Wis Minn L&P 5 '44	62	62	62
	FOREIGN BONDS.			
2	Baden C Mun 7 '51	36¾	36¾	36¾
2	B Aires Pr 7½ '47st	27½	27½	27½
1	Cauca Val 7 '48	7⅜	7⅜	7⅜
4	Cent Bk Ger 6 '52A	41⅞	40⅞	41⅞
4	Cent Bk Ger 6 '51B	60½	59⅝	60½
3	Com Pvt Bk 5½ '37	55	54¾	54¾
1	Cuban Tel 7½ '41A	60⅛	60⅛	60⅛
5	Danish Con 5½ '55	72½	72½	72½
1	Danzig Port 6½ '52	47	47	47
2	Den Mg Bk 5 '72IX	65½	64½	64½
2	Europ El 6½ '65	75	75	75
5	Fin R M Bk 6 '61	73	72¼	73
8	Ger C Mun 7 '47	45	45	45
39	Ger C Mun 6 '47	42¾	42	42¾
5	Hamburg El 5½ '38	75	75	75
1	Hung-I-B 7½ '63AC	45	45	45
2	Isarco Hyd-El 7 '52	80	80	80
1	Lima Peru6½ '58ctf	5	5	5
20	MsfeldM&S 7 '41xw	63	62½	62½
19	Pomerania El 6 '53	45¼	43½	45¼
24	Prussia El 6 '54	53	50¼	53
11	Ruhr Husng 6½ '58	44¾	42	44¾
1	Russ 5½ '21	2¾	2¾	2¾
1	Russ 5½ ctf '21	2	2	2
5	Saar Basin C 7 '35	106	105	105
5	Stinnes 7 '36	49	47	49
12	Stinnes 7 '46	44	42½	42½
2	Terni El 6½ '53	75	75	75
1	Tietz (L) 7½ '46	30½	30½	30½
1	Un Ind 6½ '41	57	57	57

†Officially listed on application by the corporation.

Other securities are admitted to dealing as "unlisted," on application of a regular member and approval by the listing committee.

XD—Ex dividend. EX—First sale since ex dividend date or dates. XR—Ex rights. a—Plus extra or extras. b—Including extra or extras. d—Payable in scrip. e—Paid last year. f—Payable in stock. g—Paid so far this year. h—Cash or stock. k—Accumulated dividend paid this year. m—Also extra cash or stock dividend paid since January 1. ur—Under rule. ww—With warrants. xw—Without warrants.

New York Produce.

New York, Dec. 2 (A.P.).—EGGS—Receipts, 10,468. Firm. Mixed colors, standards and commercial standards, 29. Refrigerators: Special packs, 18½; standards, 17½@18; firsts, 16; seconds, 14¼@15; checks, 13@13½; other mixed colors unchanged; white and brown eggs unchanged.

DRESSED POULTRY—Steady to firm and unchanged.

LIVE POULTRY—Slow; no quotations.

BUTTER—Receipts 17,611; steady and unchanged.

CHEESE—Receipts, 303,742; firm; unchanged.

SUGAR—Raw was unchanged today at 3.15 for spots. No sales were reported today, but there were further buyers at this level, and it was believed that yesterday fully 225,000 bags of Philippines, afloat and for December and January shipment, were sold to local refiners. In refined, demand was fair, but for nearby requirements only. Prices were unchanged at 4.50 for fine granulated.

COFFEE—Spot dull; Santos 4s, 9@9¼; Rio 7s, 7⅜. Cost and freight offers included Bourbon 3s and 5s at 8.50@8.95.

Bank Exhibits Old Oregon Gold Coins

Albany, Oreg., Dec. 2 (U.P.).—Oregon beaver coins, among the most valuable pieces sought by collectors, are on exhibit at a bank here.

The coins were minted at Oregon City under the Oregon provision government in 1849. Dies were made from wagon tires. About 6,000 $5 and 2,850 $10 gold pieces were made, from the pure metal. The coins bear a fac-simile of a beaver on a log on one side.

Oregon was essentially an independent republic at the time the coins were minted. Territorial government was not set up by the United States until later.

African Mines Yield Copper.

Leopoldville, Dec. 2 (AP).—Thirty copper mines in the Belgian Congo and the territory of Ruanda-Urundi produced 610,315 tons of ore yielding 54,064 tons of refined metal in 1932.

Brazil Fixes Milreis Price at 6.2 in Paper

Rio de Janeiro, Dec. 2 (AP).—The Government announced today that, at the request of associations of commerce the gold milreis will, until December 31, be considered as worth 6.2 paper milreis. A recent decree fixed a ratio of eight milreis paper to one of the abandoned gold units.

Retail Volume Increases on Holiday Sales

Demand Found Leaning to Buying Better Goods Than Last Year.

New York, Dec. 2.—Some improvement was reported in the volume of retail business, with purchases of gift merchandise increasing steadily, and sales of winter merchandise fluctuating in accordance with varying weather conditions, according to data compiled by Dun & Bradstreet, Inc. Due to the upswing during the early part of the month, November sales showed a favorable gain.

Department stores and women's specialty shops noted a substantial improvement in the movement of nearly all items, with the active buying lifting volume definitely above the 1932 record, and accompanied by a sharp increase in collection percentages.

The current week's business was bolstered by the demand for Thanksgiving requirements, which was nearly double that of last year, and by the early Christmas buying, which already has assumed large proportions.

Better Goods Sought.

In marked contrast to the situation a year ago, when even at the peak of the holiday shopping season interest was centered chiefly in the low-priced merchandise of a utility nature, attention is being directed to items falling into the medium and high-priced brackets, with the desire to acquire goods of quality apparently of uppermost importance.

In spite of the recession in some departments, which was largely an influence of the milder weather, most retailers reported the best Thanksgiving week in several years.

In the women's apparel division coats did not receive as much attention as last week, but sales of dinner and evening gowns were larger and dresses and sweaters were well to the fore in the shoppers' preference.

Garments in Demand.

Fur garments, however, continued to sell well, as sleek furs appear to be taking their place alongside glistening gems and jewelry as Christmas gifts.

Shoes and evening slippers are selling better than when the month opened and the same is true of handbags, especially those carrying the influence of Rue de la Paix.

Evidently the recovery has reached a stage which will permit more playing, as cruise clothes are exceeding the sales of the last two years and accessories for Southern resorts are being assembled. Children's coats and boys' suits were taken in good volume, while men's furnishings already are feeling the stimulus of the holiday demand.

Sales of Linens.

Sales of table linens, silverware, glassware and kitchen supplies for Thanksgiving featured the movement in house-furnishing departments, although Oriental rugs still are moving at a good rate, along with lamps and electrical supplies.

Furniture sales did not bulk so heavily as last week, but there was a good volume of business in the modern designs, particularly those styled to fit in with the more conservative period designs.

It appears that the American home is going more modern each season, with metal furniture prominent among the items being chosen. Novelties in the form of bars and "repeal" furniture have been outstanding in the current demand and juvenile items are selling better than last year. Painted furniture, chiefly in kitchen and breakfast sets, is being chosen in a wide range of colors and designs.

Baltimore Grain Prices.

Baltimore, Dec. 2.—WHEAT—Receipts, 1,456 bushels by car. Stock in elevators, 1,482,296 bushels. December delivery, domestic, 87¼. Receipts of wheat running light and demand is fairly good here for No. 2 red, winter, garlicky. Off grades hard to dispose of.

CORN—Stock in elevators, 11,716 bushels. Receipts of corn from the nearby territory are running light and trading is moderate. For yellow and high-colored mixed there is a fair demand.

COB CORN—Quoted at 2.50@2.75 per barrel for carloads prime nearby yellow on spot. Offerings fair and increasing. No. 2 yellow corn (old) arriving here by car quoted at 60@61 per bushel with transit billing.

OATS—Shipments from elevators, 139 bushels. Stock in elevators, 29,631 bushels. Demand fair in a jobbing way. Good heavyweight oats are relatively scarce and such command a good premium. No. 2 white oats, 45@48 per bushel, as to weight and position.

Note.—On all sales of oats to the local trade, excepting those of track, there is an additional charge of 1½ cents per bushel for storage and elevation, which is paid by the buyer.

RYE—Shipments from elevators, 1,855 bushels. Stock in elevators, 57,892 bushels.

HAY—General hay market is quiet. No surplus of good timothy. Prices range from 12.00 to 14.00 per ton, as to grade and kind. The poorer grades of hay are hard to sell at any price. Market irregular on everything below 3 timothy.

Hester's Cotton Statement.

New Orleans, Dec. 2 (A.P.).—Comparisons are to actual dates, not to close of corresponding weeks (in thousand bales):

In sight for week, 431; year ago, 571; two years ago, 506; for the month 83; year ago, 156; two years ago, 300; for season, 8,539; year ago, 8,296; two years ago, 9,543.

Port receipts for season, 4,783; year ago, 4,947; two years ago, 5,397.

Overland to mills and Canada for season, 337; year ago, 261; two years ago, 247.

Southern mill takings for season, 2,052; year ago, 1,912; two years ago, 1,893.

Interior stocks in excess of August 1, 1,367; year ago, 1,176; two years ago, 1,916.

Foreign exports for week, 212; year ago, 360; two years ago, 316; for season, 3,326; two years ago, 3,207; two years ago, 2,974.

Northern and Canadian spinners' takings for week 50; year ago, 36; for season, 665; year ago, 583.

Statement of spinners' takings of American cotton throughout the world this week, 411; year ago, 384; two years ago, 413. Total since August 1, 5,632; year ago, 5,245; two years ago, 4,965.

Statement of world's visible supply: Total visible this week, 11,305; week ago, 11,304; year ago, 11,889; two years ago, 11,765.

Of this total American this week, 9,660; week ago, 9,641; year ago, 10,221; two years ago, 9,933.

All other kinds this week, 1,645; week ago, 1,663; year ago, 1,668; two years ago, 1,832.

Visible in United States this week, 6,978; year ago, 7,690.

Visible in other countries this week 4,327; year ago, 4,199.

Store Sales In Bank Areas Increase in '33

Mail Order and Chain Houses Lead in Retail Merchandising.

According to the Business Outlook, department store trade in most sections of the country during October compared favorably with that of a year ago. Out of the 12 Federal Reserve Bank districts making reports, 7 showed increases over 1932, 3 showed only nominal declines and 2 revealed sizable declines. Department store volume for January to October was only 7 per cent behind that of 1932, as against a corresponding decrease of 15 per cent for January to June.

Mail order and chain store sales made considerably larger gains in comparison with those of a year ago than those of department stores.

Phone Points to Rise.

The indicator of widespread business betterment is experienced by the Bell Telephone System. After two years of almost continuous decline in number of telephones in use, substantial increases during September and October are shown.

Wholesale prices in the past month have held steady, close to the highest level of the year. As of November 10, the Irving Fisher index stood at 71.6 per cent of the 1926 level, as against the 1933 peak of 72.2 a month ago and 60.3 a year ago. The low point of the depression was reached at 55 as early as last March.

Compared with the record-breaking totals of a year ago, the number of commercial failures and the amount of their liabilities for January to October have diminished by 34 per cent and 44 per cent, respectively.

Public Works Aid.

Increases in public works contracts brought the October total for this type of work to the highest level in several years. Private industrial and commercial construction continued at a low ebb. The residential work shows slight improvement over the low levels of a year ago.

Because of the increase in prices of materials building costs are estimated to have gained by about 15 per cent since last spring.

During September, this country's foreign trade showed statistical advances over that of September, 1932, some of the increases being accounted for by higher prices in dollars. In September there were a few increases over August in exports and some declines in imports. But for January-September, exports were $1,105,100,000, a decrease of 7 per cent from the same 1932 period. Imports were $1,037,000,000, an increase of 2 per cent.

Local Produce.

(By U. S. Bureau of Agricultural Economics.)

(Prices paid shippers f. o. b. Washington.)

Live Poultry.

Turkey receipts very light, but market continues easy; 15 top price paid on young toms and hens.

Fowl: Colored, 10@12; Leghorns, 6@7; roosters, 6@7; Plymouth Rock chickens, all sizes, 12@14; Plymouth Rock spring broilers, 14; Reds and mixed colors, 10@12; Leghorns, 9@10. Turkeys—Young toms, 14 pounds and over, 14@15; young hens, 10 pounds and over, 14@15; No. 2, 9@10; old toms, 12; old hens, 12@13; nearby, dressed, young toms and hens, 16@18. Guinea fowl, young, 60@70 a pair; guinea fowl, old, 40 a pair. Capons, 18@20.

Eggs.

Market weak and 1 lower on U. S. extras, mediums; steady and unchanged on other grades.

Current receipts, 22@24; hennery whites, 30@32. Government graded and tested white eggs: U. S. extras, large, 33½@35½; U. S. extras, mediums, 25@27; U. S. standards, 32@34.

Fruits.

APPLES—Bushels: Supplies moderate; demand light; market steady. Virginia, Staymans, U. S. No. 1, 2¼-inch minimum, 1.00@1.15; 2½-inch minimum, 1.35@1.50; 2¾-inch minimum, 1.50@1.75; Yorks, U. S. No. 1, 2½-inch minimum, 75@90; 2½-inch minimum, 1.15@1.25; 2¾-inch minimum, 1.30@1.40; Black Twigs, U. S. No. 1, 2¼-inch minimum, 75@90; 2½-inch minimum, 75@90; 2½-inch minimum, 1.15@1.25; combination U. S. No. 1 and U. S. utility, 2¼-inch minimum, 1.00; 2¾-inch minimum, 1.20; Delicious, U. S. No. 1, 2¼-inch minimum, 1.15@1.25; 2½-inch minimum, 1.50@1.60; 2¾-inch minimum, 1.60@1.75. Boxes: Supplies moderate; demand light; market steady. Oregon and Washington, Jonathans, medium to large sizes, extra fancy, 1.75@1.90; Delicious, medium to large sizes, extra fancy, 2.25@2.50; extra fancy, 1.75@1.90; Delicious, medium to large sizes, extra fancy, 2.25@2.50; Staymans, medium to large sizes, extra fancy, 1.90@2.00; fancy, 1.75@1.90.

KUMQUATS—Supplies moderate. Florida, 32-quart crates mostly around 2.00.

CHESTNUTS—Supplies moderate. Portugal, 9½@10; Italian, 11@11½ pound.

ORANGES—Florida truck supplies liberal; bushel baskets, graded, 1.50@1.75.

GRAPEFRUIT—Florida truck supplies moderate; bushel baskets, 1.00@1.25.

PEARS—Supplies moderate; demand slow. Oregon, boxes, D'Anjous, 2.25@2.50.

PECANS—Supplies moderate. Georgia, per pound; Schleys, 18@20; Stuarts, 14@15.

Vegetables.

POTATOES—Supplies moderate, demand light; market slightly stronger for Maine stock; steady for other stock. New York, 100-lb. sacks round whites, U. S. No. 1, 1.60@1.65; Maine, 100-lb. sacks, cobblers, U. S. No. 1, 1.90; Long Island, few sales, 100-pound sacks Green Mountains, U. S. No. 1, 2.15@2.25; Idaho, 100-pound sacks Russet Burbanks, U. S. No. 1, 2.15@2.25.

GREEN BEANS—Supplies moderate; demand light; market steady. Florida, bushel hampers, green flat type, 1.25@1.50; truck receipts, poor condition, 75@1.00.

CUCUMBERS—Florida, bushel baskets, U. S. No. 1, and bushel crates, U. S. No. 1, 2.50@3.00.

OKRA—Supplies very light; demand light; market steady. Florida, bushel hampers, poor condition, 1.00@1.50.

LIMA BEANS—Supplies light; demand light; market steady. Cuba, bushel hampers, 4.75@5.00.

EGG PLANT—Supplies light; demand light; market steady. Florida, 1½-bushel crates, 3.50@4.00; small size, 3.00; bushel hampers, 1.75@2.25.

PEPPERS—Supplies moderate; demand light; market steady. Florida, 1½-bushel crates, green, fancy, 3.50@4.00; choice, 3.00@3.25.

SQUASH—Supplies moderate; demand light; market dull. Florida, bushel hampers, white wrapped, 1.50, few 2.00.

PEAS—Demand light; market weak. Western stock, supplies moderate; bushel hampers Telephones, California, 2.50@2.75; Florida, supplies light; bushel hampers, 2.25.

CAULIFLOWER—Supplies moderate; demand light; market steady. Oregon, pony crates, 1.65@1.75.

KALE—Supplies moderate; demand moderate; market steady. Virginia, bushel baskets, 40@50.

CARROTS—Supplies moderate; demand light; market steady. California, half-lettuce crates, bunched, 1.65.

COLLARDS—Supplies moderate; demand moderate; market steady. Virginia, bushel baskets, 50.

BRUSSELS SPROUTS—Supplies moderate. California, 25-pound boxes and drums, 2.15@2.25; Long Island, quart, 10@12½.

SALSIFY—Supplies moderate, bunch, 5@6.

PARSNIPS—Supplies light; Pennsylvania, bushel baskets, $1.25.

BROCCOLI—Supplies moderate. California, ½ crates, 3.00@3.25.

CABBAGE—Supplies moderate; demand light; market dull. Pennsylvania, 80-pound sacks Danish type, 1.75@2.00; South Carolina, 1½-bushel hampers, fair quality, $1.50.

CELERY—Supplies moderate; demand light; market steady. California, ½ crates, washed, 3 to 4 dozen, 2.50@2.65.

LETTUCE—Supplies moderate; demand light; market steady. California, Western crates Iceberg type, 4 to 5 dozen, 4.00@4.25; Florida, 1½-bushel hampers Big Boston type, 2.75@3.00; Romaine, no supplies on the market.

ONIONS—Supplies moderate; demand light; market steady; 50-pound sacks yellows, U. S. No. 1; Michigan and Ohio, 1.15; New York, 1.10.

SPINACH—Supplies light; demand light; market slightly stronger. Virginia bushel baskets, 65@75; few, 85; fair condition, 50.

SWEET POTATOES—Truck receipts light; supplies light; demand light; market steady. North Carolina, bushel baskets, Porto Ricans, 65@75; Maryland, bushel hampers, Jersey type, U. S. No. 1, 80 to 90.

TOMATOES—Supplies light; demand light; market steady. California, lug boxes, ripes and turning, wrapped, 6x6 and larger, 2.00@2.25; fair condition, 1.50.

Smallest Amount of Corn Feed In 30 Years to Boost Prices

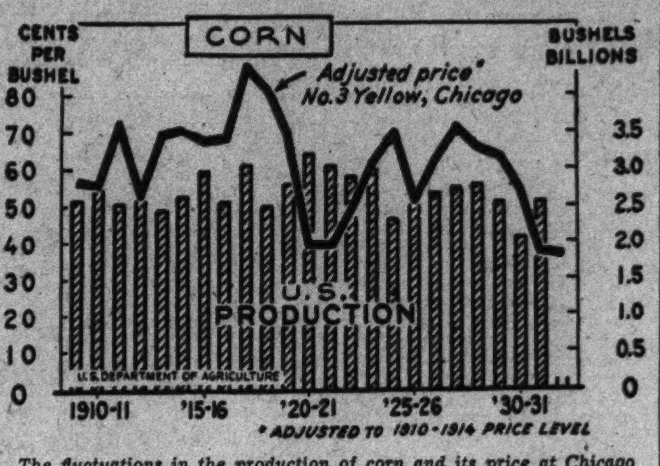

The fluctuations in the production of corn and its price at Chicago are shown here, the figures at the right designating the production, represented by the vertical columns. An unusual decrease in feed grain supplies is noted for this year, with rises in prices held probable. Acreage may be smaller in 1934 than this year.

By J. A. BECKER
Bureau of Agricultural Economics, United States Department of Agriculture.

(Written for The Associated Press)

The quantity of feed available per animal on farms is the smallest in 30 years as a result of the widespread drought of last June and July.

This year's crop of oats was the smallest since 1894, the barley crop was about 60 per cent of the average for the last five years, and the corn crop about 90 per cent of average. The crop of grain sorghums, however, was about 15 per cent above average.

Because of the shortage of feed grains, the price ratios between feed grains and livestock and between feed grains and livestock products are no longer high enough to stimulate further increases in livestock production.

It is probable that the acreage planted to feed crops will be smaller in 1934 than in 1933. Curtailment of corn and hog production is expected to tend to increase the hay and pasture acreage in the corn-belt States and stimulate Summer dairying and beef production.

Prices of feed grains are much higher than they were last winter, but they are not regarded as unusually high in view of the marked reduction in the supply.

With a material increase in the commercial utilization of feed grains in prospect, higher prices for most feed grains seem probable as the large supplies in central markets are reduced and as the feeding season gets under way.

Trade Failures Increase in All Groups

New York, Dec. 2.—Business failures in the United States were higher for the week ended November 23 than they were in the preceding week. The number, reported to Dun & Bradstreet, Inc., was 301 and compared with 259 in the previous week, a gain of 16 per cent. A year ago the total was 460.

Retail failures rose to 191 from 158 in the week before. The manufacturing defaults also showed a gain as well as the wholesale and agents and brokers.

When the insolvencies for the past week are examined by geographical sections, it is found that in all but one—the Pacific Coast—the number was higher than the figures for the preceding week. A decided reduction, however, is shown in comparison with the totals for the corresponding week of 1932.

Analysis of Week's Failures.
By trade groups and geographical divisions.

	1933 Week Nov. 23	1933 Week Nov. 16	1932 Week Nov. 24
Trade groups:			
Retail	191	158	308
Wholesale	18	15	24
Manufacturing	68	64	72
Agents and brokers	24	22	56
Total U. S.	301	259	460
Geographical Divisions:			
New England	33	31	43
Middle Atlantic	93	82	151
South Atlantic	20	13	48
South Central	24	17	47
Central East	68	51	83
Central West	31	26	42
Western	6	5	8
Pacific	26	34	38
Total U. S.	301	259	460

U. S.-Canadian Wheat Exports Drop in Week

New York, Dec. 2.—Exports of wheat (including flour as wheat) from United States and Canadian ports, as reported to Dun & Bradstreet, Inc., for the week ended November 25, 1933, totaled 5,520,073 bushels, as compared with 5,452,026 bushels in the previous week and 9,693,896 bushels in the corresponding week of last year. For the season, July 1 to date, wheat exports aggregated 86,686,433 bushels, as against 133,504,155 bushels for the same period a year ago.

Corn exports for this week were 4,000 bushels, compared with none in the preceding week and 325,522 bushels last year. For the season corn exports totaled 33,000 bushels, as against 3,061,338 bushels for the like period in the previous year.

China to Make Newsprint.

Nanking, Dec. 2 (AP).—The ministry of industry has announced plans for a paper factory sufficient in capacity to meet China's demand for newsprint. The government thinks the price of the imported article is too high.

Trade Activity Of Week Rises 1.8 Per Cent

New York, Dec. 2.—An increase in three of the component series has resulted in a slightly higher index, according to the Business Activity Barometer compiled by Dun & Bradstreet, Inc. The figure for the week of November 29 stands at 61.2, as compared with 59.4 for the preceding week, an increase of 1.8 points. In the previous week the barometer dropped six-tenths of a point. Comparison with the like week of 1932, when the index registered 53.9, reveals a rise of 7.3 points. The latest index is approximately midway between the year's peak in August and the low of last March.

Carloadings made the largest gain in this week's index with steel activity and bank clearings showing moderate increases. The electric power and price index factors showed declines.

Following will be found the Dun & Bradstreet Business Activity Barometer and its components for recent weeks. (1928-1930—100):

	Activity Barometer	Steel Production	Car Loadings	Electric Power	Bank Clearings	Food Price Index
Nov. 29, '33	61.2	41.2	63.8	76.7	43.0	60.4
Nov. 22, '33	59.4	40.4	58.8	77.2	42.8	61.4
Nov. 15, '33	60.0	40.1	59.2	77.6	42.7	62.9
Nov. 8, '33	58.2	36.8	58.5	75.2	43.1	61.3
Nov. 1, '33	58.7	36.9	59.6	76.9	43.2	60.5
Oct. 25, '33	60.7	44.1	61.2	77.6	41.6	59.9
Oct. 18, '33	62.2	52.9	60.0	77.6	40.8	59.5
Oct. 11, '33	64.5	59.8	60.6	79.0	40.2	60.4
Oct. 4, '33	63.4	55.6	60.4	80.2	39.3	60.4
Sept. 27, '33	62.6	53.5	60.1	79.3	39.0	60.4
Sept. 20, '33	63.8	58.4	59.9	80.2	39.4	60.2
Sept. 13, '33	64.6	56.9	62.5	81.8	40.0	59.7
Sept. 6, '33	65.2	63.7	59.4	80.4	40.8	60.7
Aug. 30, '33	66.0	65.2	59.8	80.2	42.4	60.9
Aug. 23, '33	67.6	71.1	59.2	81.9	42.6	61.6
Aug. 16, '33	68.4	75.7	59.0	81.4	43.4	61.1
Aug. 9, '33	71.7	82.5	62.2	82.2	43.4	62.9
Aug. 2, '33	72.5	81.3	64.1	82.8	42.7	63.7
July 26, '33	72.3	79.3	64.9	82.7	41.3	64.4
July 19, '33	69.5	81.8	53.8	83.7	40.2	67.1
July 12, '33	72.2	82.4	62.9	82.2	39.1	65.3
July 5, '33	69.1	76.8	59.7	83.3	37.9	63.1
June 28, '33	65.6	67.3	57.8	80.8	37.1	62.3
June 21, '33	62.8	62.4	55.3	79.8	36.0	60.5
June 15, '33	59.5	57.1	49.6	81.1	35.5	60.0
June 7, '33	58.9	52.0	52.7	74.7	34.4	61.4
May 31, '33	57.1	47.1	51.6	74.8	34.1	60.5
May 24, '33	55.8	43.6	51.8	74.4	33.1	59.2
May 17, '33	54.6	39.5	51.6	73.6	32.2	59.3
May 10, '33	53.4	34.7	53.3	72.7	32.3	57.4
May 3, '33	51.1	32.1	49.5	71.5	32.1	56.3
Apr. 26, '33	50.1	27.8	50.1	71.8	33.1	55.5
Apr. 19, '33	48.4	25.7	49.6	70.7	34.4	51.7
Apr. 12, '33	47.8	21.8	50.5	70.0	36.1	51.2
Apr. 5, '33	36.4	18.4	48.6	69.6	39.2	49.8
Mar. 29, '33	44.9	16.7	48.1	69.6	40.1	49.3
Mar. 22, '33	44.2	15.6	45.0	67.7	39.8	50.1
Mar. 15, '33	45.8	17.0	49.5	68.1	39.9	48.1
Nov. 30, '32	53.9	26.0	60.0	73.6	40.8	53.7

Leipzig Pushes Export Sales Of Handicraft

An organized effort to increase the sale in foreign markets of handicraft goods produced in Leipzig and the surrounding area has been started by the local trade association, according to a report from Consul R. C. Busser, made public by the Commerce Department.

At the present time, the report shows, there are about 100 firms and individuals actively engaged in export trade, and a number of others have indicated a desire to enter this field. Among the goods manufactured by handicraftsmen which it is believed can be successfully exported, and such items as glass instruments, Christmas tree ornaments, toys and dolls, artcraft goods of all kinds, fancy leather goods, copper, silver and gold ornaments, religious articles, and musical and scientific instruments.

As a general rule, the report shows, only the larger independent handicraftsmen are producing for export trade, with the exception of those engaged in producing works of art. For advertising and marketing these goods the makers avail themselves of the facilities offered by the spring and fall fairs at Leipzig and similar sample fairs in other countries.

It is proposed by the Leipzig chamber of trades that exports of handicraft goods be handled through a cooperation association which will be placed under the direct supervision of the national government. This organization will be a nonprofit-making concern, and will engage chiefly in advertising in foreign countries the products of Leipzig's handicraft industry. It will also act in a supervisory capacity, furnishing export trade information.

Dun's Industrial Indices

		Latest Week 1933	Previous Year 1932	Previous Week 1933
Bank Clearings	Nov. 30	$4,065,709,000	$3,471,962,000	$4,728,249,000
Oil Production (daily aver. bbls)	Nov. 25	2,253,750	2,099,250	2,307,100
Electric Output (kw. h.)	Nov. 25	1,607,546,000	1,475,268,000	1,617,249,000
Freight Carloadings	Nov. 18	599,289	572,623	577,676
Failures (number)	Nov. 23	301	460	259
Dun's Price Advances	Nov. 29	24	10	32
Dun's Price Declines	Nov. 29	29	43	24
Weekly Food Index	Nov. 29	$1.93	$1.72	$1.96
Business Activity Barometer	Nov. 29	61.2	53.9	59.4
		Latest Month 1933	**Previous Year 1932**	**Previous Month 1933**
Dun's Price Index	Nov. 1	$160.433	$134.700	$162.632
Bradstreet's Commodity Index	Nov. 1	$8.8480	$6.9658	$9.0512
Exports, Merchandise (U. S.)	Oct.	$194,000,000	$153,090,000	$160,108,000
Imports, Merchandise (U. S.)	Oct.	$151,000,000	$105,499,000	$146,652,000
Building Permits (215 cities)	Oct.	$26,145,042	$26,107,428	$32,243,704
Pig Iron Output (tons)	Oct.	1,342,936	644,787	1,522,257
Steel Ingot Output (tons)	Oct.	2,111,842	1,087,038	2,310,982
Steel Shipments	Oct.	572,897	....	575,161
Cotton Consumption (bales)	Oct.	503,873	501,893	499,486
Cotton Exports (bales)	Oct.	1,046,524	1,006,023	869,244
Failures, U. S. (number)	Oct.	1,206	2,273	1,116
Insolvencies, U. S. (liabilities)	Oct.	$30,581,970	$52,869,974	$21,846,900

Old Gold Lags At $21.60 as U. S. Pays $34

Widely Differing Prices Laid to Drive for Commodities Aid.

New York, Dec. 2.—Gold is being bought in New York for $21.60 per fine ounce and sold for $25.50 at the same time that Uncle Sam is paying gold miners and foreign holders upwards of $34 per ounce, according to facts printed in the American Banker, New York financial daily.

These widely differing prices for gold are the result of the fact that Uncle Sam is paying his high price for gold only for newly mined bullion or for gold bought abroad by the R. F. C. to depreciate the purchasing power of the dollar in foreign markets, while the gold bought and sold in New York at $21.60 bid and $25.50 offered, is in the open transactions of the jewelry trade.

Old Gold Drug on Market.

Old gold trinkets, jewelry scrap, old gold teeth and probably some bootlegged metal, have flowed from the American public into the gold brokers' offices on John street in such quantity that it is almost a drug on the market, says the American Banker.

When the United States first started buying mine gold at the advanced price of $29.62 on September 8, the scrap gold brokers were selling their bullion to the jewelry trade at about $29 per ounce and buying from the public at $26.40. Now the public can get little more than the old statutory price of $20.67 per ounce for their gold.

The gold brokers can sell their accumulations of the metal only to the licensed jewelry manufacturing trade, and since the jewelry business has not picked up sufficiently fast to absorb all of the gold being sold by the public, the buying price has gone down until it is now more than $12 under the price being paid by the Reconstruction Finance Corporation.

Jewelers Can't Buy All.

The manufacturing jewelers, of course, are buying all they can at $25.50 to stock up on the gold, but they are limited by the President's antihoarding orders, and by their unwillingness to tie up capital. Meanwhile there is reputed to be a small but growing amount of bootlegging in gold for export, since it is only thus gold bullion from scrap can be sold at the world market price established in Washington but obtainable only in London, says the American Banker.

This anomalous situation could be altered if the Government would permit an open market in the metal in this country, and pay the R. F. C. price for American scrap gold.

But such an open market for scrap gold might make it difficult for the Government to proceed against gold coin and bullion hoarders whose metal it has requisitioned at $20.67 per ounce, the American Banker states.

Argentine Food Imports Rise 40 Per Cent

Imports of foodstuffs into Argentina in the first nine months of the current year were nearly 40 per cent in excess of those for the corresponding period of 1932, according to a report to the Commerce Department from its office in Buenos Aires.

Official figures just issued show that receipts of foodstuff items in the 1933 period amounted to 257,474 metric tons, valued at 34,480,663 gold pesos, compared with 185,643 metric tons, valued at 30,207,292 pesos for the corresponding period of 1932.

Imports of all commodities into Argentina in the January-September period of 1933 showed a volume decrease of 2.3 per cent, while the value increased by 10.3 per cent.

(One metric ton equals 2,204.6 pounds. One gold peso equals $0.965 United States currency at par.)

Florida Leads in Number Of Orange Yield Areas

The Bureau of the Census announces the 50 leading orange counties in the United States (census of 1930) ranked according to the number of trees of bearing age of all varieties, including tangerines and mandarins. Florida had 30 of the 50 counties; California, 12; Alabama, Louisiana and Texas, 2 each, and Arizona and Mississippi, 1 each. The four leading counties, Los Angeles, San Bernardino, Orange and Tulare, all located in California, had about one-half of the trees with about two-thirds of the United States production and value.

The number of young trees is particularly noteworthy in Maricopa County, Ariz., and Cameron and Hidalgo Counties, Tex.

Argentine Imports Of Rubber Gain

Argentine imports of rubber and rubber manufactures during the January-September period of the current year registered an increase of 34 per cent over the corresponding period of 1932, according to a report to the Commerce Department from its Buenos Aires office.

Preliminary official Argentina figures just published show that receipts in the 1933 period amounted to 6,610 metric tons, valued at 9,289,866 gold pesos, compared with 4,937 metric tons, valued at 8,030,227 gold pesos, for the nine-month period of 1932.

Imports of all commodities into Argentina in the nine months of 1933 showed a volume decrease of 2.3 per cent, compared with the 1932 period, while the value was higher by 10.3 per cent.

(Par value of Argentine gold pesos equals $0.965, U. S. currency.)

Students Plan Latin-America Meeting Here

100 From 57 Colleges Will Hear Discussions at G. W. U. This Week.

One hundred students from 57 colleges will assemble at George Washington University Friday and Saturday for the annual conference of International Relations Clubs of the Middle Atlantic States.

Pan-American affairs are the subject for discussion. Officials of the Pan-American Union, the Carnegie Endowment for International Peace and leading Hispanic-American scholars will speak.

At the opening session at the Pan-Amercan Union Friday afternoon, the principal address will be by Dr. James Brown Scott, authority on international affairs and secretary of the Carnegie Endowment. Other speakers will be President Cloyd Heck Marvin, of George Washington University; Dr. E. Gil Borges, assistant director of the Pan-American Union; Miss Amy Hemingway Jones, of the Carnegie Endowment; Ralph Barner, president of the George Washington University International Relations Club, and Miss Helen Wilson, of the Pennsylvania College for Women.

Three round-table sessions will be held at the university Friday evening, led by Dr. A. Curtis Wilgus, Dr. Charles C. Tansill, of American University, and James A. Reed, of the Pan-American Union.

Round-table discussions Saturday afternoon will be led by Dr. James A. Robertson, Dr. Roscoe R. Hill and Miss Eloise Brainard, of the Pan-American Union. A banquet will be held Saturday night at the clubhouse of the American Association of University Women.

Council Elected At Columbia Tech

First School Dance of Year to Be Held Dec. 9.

Paul J. Leverone, principal of the Columbia Technical Schools, announces the following students selected to represent the Student Body on the Student Council: S. O. Deno, W. G. Atkins, J. C. Nicholas, H. J. Auth, F. Au, O. N. Griffith, G. A. Pralle, M. Hagel, T. Walker, O. H. Tille, J. E. Norvell, J. A. Taylor and W. E. Lusby.

The following students have been selected as assistant editors for the "Compass," the school's monthly paper: F. Cooke, P. Evans, H. W. Clark, Miss H. Frigo, H. Galer, C. B. Shellman, J. R. Lefevre, Miss B. Osgood, A. Battaglia, W. A. Adam.

The first school dance of the year will be given by the school fraternity, Phi Delta Nu, the school sorority, Delta Tau Gamma, and the student council, December 9 in the ball room of the All States Hotel. Committees are as follows: Door committee, G. C. Brown and F. Au; dance committee, H. J. Auth and J. Nicholas; reception committee for men, S. O. Deno and J. Norvell; reception committee for women, Miss H. Frigo; reception committee for instructors, F. T. Godfrey; ticket committee, M. Hagel, W. G. Atkins and O. N. Griffith.

Catholic U. Omegas Hosts at Tea Dance

The Rev. Ryan, Dr. Hart Among Guests.

Omega Chapter of Phi Kappa, branch of the National social fraternity at Catholic University, was host yesterday at a tea dance and reception in the lobby of the Mullen Memorial Library on the campus. The entire chapter and a number of guests were present. Miss Minnie E. Carrol, of Washington and Trinity College, acted as hostess.

The list of guests invited included the Most Rev. James H. Ryan, rector of the Catholic University and Bishop of the Titular See of Modra, and the Rev. Dr. Charles A. Hart, moderator and charter member of the Omega Chapter of the fraternity.

The committee on arrangements for the affair was headed by J. Paul Griffin, assisted by Harry Duscha.

Mme. Amelia Conti Opens International Art School

Music, Painting, Dancing, Poetry Appreciation, Languages Taught.

Mme. Amelia Conti, founder-president of the International Art Forum, announces the opening of the forum's international art school and studio at the Admiral, 1640 Rhode Island avenue northwest.

The school is directed by Mme. Conti, who will instruct advanced students and teachers in harp accompaniment and harp repertoire for concert, opera and symphony, besides teaching beginners. She also will coach singers in opera repertoire and pianists in orchestra interpretation and accompaniment. Many years with La Scala, of Milan; Boston Grand Opera, Chicago Civic Opera, New York Philharmonic and St. Louis Symphony have given Mme. Conti a thorough knowledge of symphonic and operatic repertoire.

In the vocal department, Mme. Regina Vicarino, operatic prima donna and now head of music at the Arlington Hall School, specializes in Italian Bel Canto, and Miss Marjorie Lowe, in charge of music at the Gunston Hall School, specializes in radio coaching and concert repertoire, chiefly Scandinavian songs and German lieder. In addition, each teaches voice elementals.

Piano, composition and harmony are taught by Dr. R. Deane Shure, who has directed music for 12 years at the Mount Vernon Place M. E. Church and has more than 100 published compositions to his credit. Piano instruction also is offered by Mme. Louise Coutinho, graduate of the Royal Conservatory of Lisbon, and by Mrs. Howard J. Klossner, of the McPhail School of Music, at St. Paul.

The instrumental department includes Abilio Martino, formerly violinist with the Royal Opera at Lisbon; Domenico Iascone, formerly first flutist with the Providence Symphony and San Carlo Grand Opera Company and now first flutist with the National Symphony of Washington. Mr. Iascone also gives special classes in woodwind ensemble. Others in the department are Dominic Famoso, formerly teacher of French horn at the New England Conservatory of Music, Boston, many years with the Boston Grand Opera, Arthur Pryor's Band and now with the National Symphony, Italo Paolucci, English horn and oboe, once with the Cleveland Symphony, but now with the National Symphony and George Skiar, viola, from the Curtis Institute, Philadelphia.

Mme. Maria Yurieva, who has been premiere danseuse with the Chicago Civic Opera, Imperial Opera of Moscow and La Scala Opera of Milan, instructs classes in classical, modernistic and theatrical dancing, both for concert and opera performance.

Jean Reuter offers courses in painting and poetry appreciation.

The language department includes Mme. Natalia Rimsky-Korsakoff, Russian; Mme. Amelia Conti and Miss Clelia Fioravanti, Italian; Manuel Canyes, Spanish; Mme. Rose Arnold, German, and Mme. Suzanne Laurent and Mr. Jean Reuter, French. English is taught to foreigners by Arnaldo Berenguer.

Student Group To Meet Here

National Federation Opens Session at Mayflower on December 27.

When the ninth annual convention of the National Student Federation begins its sessions at the Mayflower December 27, with American University as host, representatives of more than 600,000 university and college students will join in a discussion of problems ranging from intercollegiate athletics to the part college men and women should play in international affairs.

Addresses by a group of noted speakers, including Senators Elmer Thomas, of Oklahoma, and J. Hamilton Lewis, of Illinois, are on the program, but regarded as most important is the consideration by this group of liberal-minded students of their relation to National affairs. Inflation, the NRA and other topics will be discussed by these men and women from 300 of the outstanding colleges of the United States.

It was at the student conference called to discuss the question of the United States' entrance into the World Court that the National Student Federation was formed. This was at Princeton in 1925, and for two years the organization was continued through student interest alone, without headquarters or full organization.

Dr. John A. Ryan Will Be Honored

To Be Invested as Domestic Prelate to Pope.

Investiture of the Rev. Dr. John A. Ryan, dean of the School of Sacred Sciences at the Catholic University, as domestic prelate to His Holiness Pius XI, with the title right reverend monsignor, will take place next Friday in the crypt of the National Shrine of the Immaculate Conception.

The solemn investiture will be administered by the Most Rev. Michael J. Curley, Archbishop of Baltimore and chancellor of the university. The Most Rev. John Gregory Murray, Archbishop of St. Paul, will preach the sermon.

In the evening dinner will be served at the Willard, at which associates and colleagues of Dr. Ryan will pay their respects.

Church Group to Hold Bazaar on Wednesday

The annual bazaar and dinner of the Ladies' Aid of All Saints' Episcopal Church, Chevy Chase, will be held Wednesday from noon until 9 p. m. in the parish hall. Mrs. Jean H. Hawley is chairman of the group; Mrs. George W. Kelley, jr., secretary, and Mrs. Moran, treasurer.

Chairmen in charge are Mrs. John L. Barr, luncheon and tea; Mrs. John D. Northrop, dinner; Mrs. Harry Peters, dining room; Mrs. Robert Callahan, candy table; Mrs. Paul Blair and Mrs. Arthur Shelton, cake table; Mrs. Adam Schneider, grab bag; Mrs. A. B. Niess, Christmas tree; Mrs. Robert E. Burks, apron table; Mrs. Henry Teller Cooke and Mrs. S. W. Galhuley, fancy tables.

Mrs. Rockefeller Aids Indian Girl

Sends Her to Music School in Milwaukee.

Gowanda, N. Y. (U.P.)—A personal check from Mrs. John D. Rockefeller, jr., will enable Alice Dotxator, orphaned Seneca Indian girl, to attend the college of music in Milwaukee.

Miss Dotxator's parents died in 1920 and she and four sisters were taken to the Thomas Indian school at Iroquois. Alice went through the grades with honors. She was valedictorian of the high school class and received a letter of congratulation from Charles Curtis, then Vice President.

In June, 1933, she graduated from the Fredonia State Normal music school. Then her funds ran out, but when Mrs. Rockefeller learned of her plight she sent the Indian girl a check large enough to enable her to take a full music course in the College of Music at Milwaukee.

Dr. Ancell, Missionary 34 Years, Dies in China

New York, Dec. 2 (AP).—The death in Shanghai, Thursday, of the Rev. Benjamin Lucius Ancell, for 34 years a Protestant Episcopal Church missionary in China, was announced yesterday by the church's department of foreign missions.

Dr. Ancell, who was born 65 years ago in Goochland county, Virginia, was ordained in 1899 and began his missionary work immediately.

Head of Shenandoah County Board Dies

Strasburg, Va., Dec. 2 (AP).—The Rev. George A. Copp, 75, chairman of the board of supervisors of Shenandoah county, died suddenly at his home here last night.

He was a retired minister of the Brethren Church and had been active in county affairs for several years.

University Club Will Give Play

George Washington's "Cue and Curtain" Selects Modern Comedy.

The Cue and Curtain Club of the George Washington University will give its first presentation of the year Thursday and Friday evenings at Wardman Park Theater. "Louder Please," a modern comedy by Norman Krasna, which had a successful Broadway run several seasons ago, has been selected.

Leading roles are taken by Joseph Danzansky, Adela Gusack, Ludwig Caminita, Dorothy Douglass, Karl Gay, Grant Van Demark, Maxine Kahn and Dave Rawlings. Others in the cast are Leonard Stevens, John Gunion, Edward Kimball, Fred Stevenson, Hamilton Colt, Morris Shapiro and John Young. The play is directed by Constance Conner Brown, of the department of public speaking.

In its two seasons, Cue and Curtain has produced plays of widely different types. The first play was Robert Sherwood's satire "The Queen's Husband." For its second play the club revived an eighteenth century play, "The Contrast," by Royal Tyler, the first play written on an American theme by an American author.

Other plays produced have been "Cock Robin," a mystery play by Elmer Rice and Philip Barry, and "The Romantic Young Lady," a modern comedy by the Spanish playright, Martinez-Sierra.

Children Prepare To Hold Pet Show

Silver Spring, Woodside Areas Included.

Children of Silver Spring and Woodside communities are engaged in building cages to hold their pets, which they plan to exhibit at a pet show Saturday in Grace Church parish hall. The affair is sponsored by the Woman's Guild of the church.

The show will not only include live animals, but is open also to a still-life group. Entries in this class will range from wooden horses and china cats to family heirlooms in bric-a-brac. Not content with competing with prizes for the smallest, largest and most accomplished pet in the exhibit, many of the children are planning to present their pets in costume. Many a kitten and puppy will make its debut costumed in doll dresses and pants and sweaters.

Mrs. Ronald McDonald, Mrs. Rhees Burket and Mrs. Hugh Buckingham are in charge of arrangements. As a sideline they are registering the names of those who have dogs or cats for which they wish to find homes, and will try to find a place for them. Entries will be received from 10:30 on, and the show starts at 2 p. m.

PhiKappaMembers Hosts at Tea Dance

Omega Chapter, Catholic U., Entertains.

The Omega Chapter of the Phi Kappa, National collegiate fraternity, yesterday afternoon was host at a tea dance and informal reception in the Mullen Memorial Library at Catholic University. John L. O'Connell, chapter president, and Miss Minnie E. Carroll, of Trinity College, greeted the guests.

The list of guests was headed by his excellency, the Most Rev. James H. Ryan, rector of the Catholic University, and Bishop of the Titular See of Modra, and the Rev. Dr. Charles A. Hart, moderator and charter member of the Omega Chapter.

The dance was arranged by J. Paul Griffin, jr., of Portsmouth, N. H., chapter social chairman, assisted by Joseph P. Dugan, Dayton Ohio; Harry Duscha, St. Paul, Minn.; H. Carlos Fanjul, Havana, Cuba; Richard H. Guinan, jr., Mahanoy City, Pa.; Daniel E. Lawler, Syracuse, N. Y.; Edward J. Lennon, New York, N. Y., and T. James Lyons, of Torrington, Conn.

National City Church Will Present Cantata

A cantata, "The Coming of the King," will be given by 102 persons at the National City Christian Church Sunday evening, December 17, under the leadershp of Prof. H. Augustine Smith, director of the fine arts in religion in Boston University.

The chorus choir is under direction of W. E. Braithwaite.

Robert J. Green Named Manager of Year Book

Robert J. Green, of Baltimore, was elected business manager of the Cardinal of 1935, year book of the senior classes of Catholic University, at a special meeting of the publication staff called by Daniel E. Lawler, of Syracuse, N. Y., editor in chief.

The place was left vacant by the resignation of Joseph A. Cicala, of West Haven, Conn.

The Washington Post
EDUCATIONAL DIRECTORY

Accountancy

BENJAMIN FRANKLIN UNIVERSITY PACE COURSE in Accountancy and Business Administration. The only accountancy course given in Washington continuously for 26 years. Transportation Bldg., 17th and H Sts.

STRAYER COLLEGE OF ACCOUNTANCY Day and evening courses leading to B. C. S. and M. C. S. degrees. Walton courses. Every accounting instructor a C. P. A. Homer Building, F Street at Thirteenth. Nat. 1748.

Art

ABBOTT SCHOOL OF FINE & COMMERCIAL ART Day and evening classes for children and adults. Register now. Ask for catalogue. 1624 H St. Nat. 8054.

Business and Secretarial

MOUNT PLEASANT SCHOOL FOR SECRETARIES A SELECT SCHOOL IN A RESIDENTIAL SECTION. Co-Educational. Special civil service instruction and practice in speed dictation and transcription, rough draft and plain copying, and model general tests, preparing applicants for junior and senior stenographers' and typists' examinations. Also beginners' and review classes in business and secretarial subjects. Day and evening sessions. TIVOLI THEATER BUILDING, 14th at Park Road. COLUMBIA 3000.

THE TEMPLE SCHOOL, INC. The School for the Individual Business and Secretarial Training. Register any time for day and evening classes. Complete course in Advertising. No solicitors. 1420 K St. Na. 3258.

Language Courses

THE BERLITZ SCHOOL OF LANGUAGES Quick mastery of French, Spanish, German, Italian, Russian or English. Famous Berlitz Conversational Method. Classes day and evening. Native teachers. Call, write or phone "Secretary" for Free BOOKLET and to arrange for your Free Trial Lesson. 1115 Connecticut Ave. National 0270.

Technical School

COLUMBIA-TECH-SCHOOLS All Branches of Engineering and drafting. Aircraft. Mechanical. Architectural. Topographic. Electrical. Structural Steel. Patent Office. &c. Also Building Construction, Blueprint Reading and Estimating. Enroll any time. Recognized for 23 years. Paul J. Leverone, Principal. Send for Catalogue. 1319 F St. N. W. MEt. 5626.

Armando Jannuzzi
Grand Opera, Dramatic Tenor
Voice Specialist
Italian Method
From La Scala, Milan, Italy
Dist. 1403. 732 13th St. N. W.

Educational Advice

The Washington Post maintains a bureau of information to aid those who are seeking qualified schools or specialized instruction . . . Competent advice and information are provided without charge or obligation.

Phone, Call or Write
Mrs. V. A. Nelson
Nat. 4205
The Washington Post
SCHOOL and COLLEGE BUREAU

Willa Semple, Bachelor of Music
New England Conservatory
Private Class Work in Pianoforte and Classes in Sight Reading.
National 8853 1618 H St. N. W.

FELIX MAHONY ART SCHOOL
Color. Commercial Art. Interior Decoration. Costume Design. Life. Children's Saturday Class.
1747 R. I. Ave., Na. 2656
Registration Week 18th to 22d

INTERNATIONAL ART SCHOOL
AMELIA CONTI, Director—Graduate, Royal Conservatory, Milan, Italy; 15 yrs. solo harpist, Chicago Civic Opera; also La Scala Opera and N. Y. Philharmonic.
ASSOCIATED TEACHERS
Regina Vicarino .... Voice
Marjorie Lowe .... Voice
Amelia Conti ..... Harp, Opera Repertoire for voice, harp, piano; accompaniment; Italian and French diction.
Louise Coutinho .... Piano
Dean Shure. Harmony, Composition, Piano
Esther Klossner .... Piano
Abilio Martin .... Violin
D. Iascone... Flute, Wood Wind Ensemble
George Sklar .... Viola
Italo Paolucci .... English Horn, Oboe
Domenico Famoso .... French Horn
Maria Yurieva .... Dancing
Jean Reuter .... Painting
N. Rimsky-Korsakoff .... Russian
International Art Forum
1640 Rhode Island Ave. N.W.
Tel. ME. 9764. Hours, 12 to 8.

Post Classified Ads

LOST 1

BROOCH—Diamond, lost at Sulgrave Club or vicinity; reward. Finder please phone Emerson 6717.

COATS—Two; brown; Garfinckle's label in one coat; lost out of auto bet. 17th st. and Pa. ave. and E. Capitol st. Reward. 13 15th st. se.; AT. 4319-J.

DOG—White spitz; male; answers to name Buddie. Reward. 1330 Columbia rd. nw.; CO. 1488.

PIN—Lost between Hay-Adams House and Willard Hotel, or at either house, onyx and diamond pin; kindly return to owner. Hay-Adams House. Box 730.

POINTED FUR SCARF, in front 3211 Newark st. nw.; reward. Mrs. E. C. Schneider, 3211 Newark st. Co. 0360.

PUPPY, black female, with brindle front legs, lost in neighborhood of Alaska ave. and 16th st.; reward. GE. 1971.

WRIST WATCH—Small Elgin, red lines around crystal. Reward. Ross, 7060 Eastern ave. nw.

WRIST WATCH—Small diamond platinum; sentimental value; lost Bowie Race Track; reward. Geo. 0224.

FOUND 2

IN DIAMOND CABS:
Hat, lady's brown felt, in cab No. 438. Call Lost and Found Dept., NOrth 2868.

PERSONALS 3

ALL LEATHER GOODS—Luggage, trunks, bags, English saddlery, dog furnishings. G. W. King, jr., 511 11th st. nw. NA. 4242.

ARE YOU INTERESTED in finding a school for your boy where he will be under supervision of men teachers, taught how to study, how to play and trained in sports of all kinds? Three plans are offered: Day school, trans. furnished; 5-day boarding, boy home week-ends, and regular boarding; enrollment limited. Oak Lodge, Ammendale, Md., 12 miles from Wash., off Balto. pike. Berwyn 33-M.

ASTHMA SUFFERERS, if you have become discouraged through repeated attempts to find relief, you will learn of something really advantageous; now procurable at a small cost; sold on a MONEY-BACK guarantee of satisfaction; not a medicine. Write E. V. Bulow, Woodward Bldg.

CHAMBERS CO.
Ambulance Service, $4.00

DETECTIVES—Criminal and domestic investigations; confidential; never closed. Na. 5918.

DIABETICS—Seattle man finds complete relief in severe case with simple natural method; no needles; no starvation; all letters answered. N. H. Boies, 323 Bayview Bldg., Seattle, Wash.

DISCARD acid-forming disease and death-producing products. Learn to take only proper combinations of foods as prescribed at Applecross Nature Cure Retreat, 6007 East Capitol st. D. C. Phone LI. 6032-J.

FRENCH LESSONS—By lady, Parisian accent; tutoring, conversation; children. Call DI. 6760 after 1.

CHAMBERS CO.
Complete Funeral as low as $75.

LET DR. DELLA LEDENDECKER'S WONDERFUL HANDS RUB THOSE ACHES AND PAINS AWAY. 3025 O N.W. WEST 1120. OPEN SUNDAY AND EVENINGS.

MASSAGE—Gentlemen only; estb. N. Y. City masseur; best refs. NAt. 5058.

MOTHER'S loving care given child up to 5 years; $6 week; wholesome meals; doctor's refs. Falls Church 7.

PERSON, who saw the Diamond Cab accident Tuesday, 9 a. m., April 25, 1933, at 17th and Que sts. nw., woman wearing brown fur coat thrown down in bottom of cab, confer with Suite 206, Arlington Hotel at once.

PHYSIOTHERAPY, SWEDISH MASSAGE—Elec. baths, infra red and ultraviolet rays; reducing; ladies and gentlemen; by appt. CO 4384. 2701 Conn. ave.

RAILWAY TICKET—S. A. L. Tampa, Fla. Limit Dec. 5. $9. Mrs. E. S. Austin, Heflis Apts., Fredericksburg, Va.

FOOT AND LEG INFIRMARY.
Weak arches, aches, pains, swellings, injuries, arthritis, paralysis, skin diseases. Dr. Marlene Bates, Arlington Hotel, Na. 6550.

MANICURING Your home or mine. Po. 1672. Colored.

CHAMBERS CO.
One of the largest Undertakers in the World.

HAT SPECIAL
Hats expertly cleaned, reblocked, new band, $1; crown lowered, 75c. Hats remodeled, restyled and made to order to match costumes. Fur hats, too, very reasonable. Satisfactory work guar. HARRIS HAT SHOP, 525 11th st. nw.; ME. 2272.

Save the Hole—Save All!
Call NAtional 4287. Our man will call at your home and give free estimates on reweaving moth holes, tears and burns.
REWEAVING SPECIALIST CO.
515 McGill Bldg. 906 G st. nw.

Stayman Winesap Apples
SPECIAL SALE
AT QUAINT ACRES
On Silver Spring-Colesville pike, Route No. 27 (new route No. 29); 5 miles north of D. C. line. Telephone Ashton 24-F-2.

WE BUY
OLD GOLD
ANTIQUES
OLD SILVER
DIAMONDS
PLATINUM
PAWN TICKETS
WATCHES, ETC.
LIVINGSTON & CO.
1404 N. Y. Ave.
Expert Diamond Appraising at 1%

MOTOR TRAVEL 6

ATLANTA, Miami, Los Angeles; special rates for one week; private cars daily. Logan Hotel Travel Bur., North 9110.

GO BY Short Line de luxe motor BUSES; North, South, West; low rates everywhere. Phone Mr. Hill, District 4224.

SEDAN SERVICE—Cars to all points daily. Lowest rates for guaranteed transportation. Met. 4090.

TRAVEL private car anywhere in U. S.; lowest rates. 604 5th st. nw.; Met. 7411.

GREATLY REDUCED RATES TO EVERY PART OF THE UNITED STATES
Baltimore Round Trip Good Until Used $1
NEVINS BUS LINES
1201 N. Y. AVE. N.W. MET. 4437.

AUTOMOBILES for SALE 7

CHEVROLET—1931 coach, $250, by original owner; Dodge 1927 coupe, very good, for $100. Potomac 4562.

CHEVROLET 1931 Coupe, 5-passenger. Upholstery spotless; paint good; green wire wheels; motor perfect; a smooth riding and easy to handle car; priced $295; liberal terms.
LUSTINE-NICHOLSON MOTOR CO.
Hyattsville, Md. Greenwood 2200.

CHRYSLER 1931 Sport Coupe. Six wire wheels; perfect condition; $450. Call Mr. Cooksey, Dist. 4310. Skinker Motor Co., 1216 20th nw.

DODGE 1930 Sport Coupe, with rumble seat and new top; mechanically O. K.; $195; terms.
LUSTINE-NICHOLSON MOTOR CO.
Hyattsville, Md. Greenwood 2200.

FORD 1931 Victoria, finished in attractive black, in very good condition and clean; late '31 model, with slanting windshield, etc.; very good motor and clean inside. A real value at $245.
HANDLEY MOTOR CO.
3730 Georgia Ave. ADams 6060.

NASH—1927 late sedan; excellent condition; upholstery, paint, tires like new; good buy from owner. Apply 2127 K st. nw.

OLDSMOBILE 1931 Special Coupe. Six wood wheels; rumble seat; beautiful condition throughout; priced right, $365; liberal terms.
LUSTINE-NICHOLSON MOTOR CO.
Hyattsville, Md. Greenwood 2200.

PLYMOUTH 1932 PA Coupe, finished in an attractive 2-tone green; is very clean and runs like a top; floating power, free wheeling, all steel body, hydraulic brakes and shock absorbers, and many fine features. A real value at $325.
WILLIAMS & BAKER, INC.
1307 14th St. N.W. POtomac 6140.

AUTOMOBILES for SALE 7 (Continued.)

24 TREW VALUES

'32 Dodge De Luxe Coupe	$795
'33 Dodge Tudor Sdn.	675
'32 Nash 8 Con. Coupe	445
'32 Ford De Luxe V "8" Coach	375
'32 Ford V '8' Coupe	345
'31 Dodge 8 Sedan	475
'31 Olds Spt. Cpe.	390
'31 Dodge Coupe R. S.	395
'31 Dodge Sedan	395
'28 Dodge Sedan	125
'31 Buick Coupe	445
'31 Buick 8 Rdstr.	395
'30 Buick Sedan	395
'30 Buick Rdstr.	295
'29 Buick Coupe	275
'32 Chevrolet De Luxe Sedan	445
'32 Chevrolet Coupe	375
'32 Chevrolet Coach	375
'31 Chevrolet Con. Cpe	295
'30 Chevrolet Coach	195
'31 Ford De L. Sedan	275
'31 Ford Tudor	225
'33 Ford Coupe	445
'32 Ford V-8 Sedan	395

60 Others to Choose From
TERMS — TRADE
THE TREW MOTOR CO.
1526 14th St. N.W.
DEcatur 1910

always Better Conditioned Cars at
TAYLOR MOTOR CO.
TODAY'S SPECIAL
1930 STUDEBAKER SPORT COUPE
This Dictator 6 is as clean as a new pin—no dents or broken fenders; 5 good tires; rumble seat; seat covers; engine ready for winter driving $249
3 Big Showrooms
14th at T N.W.

DONOHOE CHEVROLET
FINE USED CARS
Buy now, take delivery after December 15, when 1934 tags are permissible.

'31 Chevrolet Sedan	$315
'30 Chevrolet Spt. Coupe	225
'30 Chevrolet Coach	215
'32 Chevrolet Coupe	395
'30 Chevrolet Coach	215
'29 Chevrolet Sedan	155
'32 Chevrolet 6-w. Coupe	415
'29 Ford Coupe	95
'28 Ford Coach	110
'30 Ford Spt. Roadster	165
'31 Pontiac Sedan	350
'29 Buick Coupe	235
'28 Franklin Sedan	255

Terms or Trade!
Open Sundays. Dist. 8300
1620 M N.W.

Dodge "6" Plymouth "6"
Sedans and Coach
DISPLAY CARS
Now Available
Latest Model With Patented Floating Power
These cars have been used for display purposes only and carry our new-car guarantee and service. Your opportunity for a big
SAVING
Trew Motor Co.
Established 1914
Dodge Distributors
1526 14th St. N.W. DEcatur 1910

Chevrolets & Fords Wanted
We are taking preferred orders for new 1934 Chevrolets now—to be delivered on announcement or next spring if you wish. You may turn your old car in now if you do not care to drive it this winter. INVESTIGATE.
ADDISON-CHEVROLET
Washington's Newest Authorized Chevrolet Dealer.
1437 Irving St. N.W.
Open Evenings Till 10 p. m.
Adams 5411.

PONTIAC 1932 6-Cyl. Coach. Mechanically and appearance really excellent. $425; terms. Open Sunday.
BARNES MOTORS.
1729 14th St. N.W. DEcatur 3399.

"Goodwill" Used Cars

"A GOODWILL" CAR IS A PREMIUM CAR AT A POPULAR PRICE!

'30 La Salle Sedan	$525
'31 Olds De Luxe Coupe	$425
'32 Pontiac Coupe	$475
'31 Pontiac De Luxe Sedan	$395
'31 Olds Convt. De Luxe Roadster	$445
'30 Studebaker Sedan	$295
'31 Oakland Coach	$375
'31 Hupmobile De Luxe Sedan	$425
'30 Hudson Brougham	$345
'31 Oakland De Luxe Coupe	$365
'30 Ford De Luxe Town Sedan	$245
'29 Buick Sedan	$225

A "Good Will" 1932 PONTIAC COACH $445 *It's Different!*

A "Good Will" 1932 STUDEBAKER Del. Brougham $575 *It's Different!*

A "Good Will" 1932 PONTIAC 8 DEL. COUPE $565 *It's Different!*

A "Good Will" 1931 OLDS DEL. SEDAN $445 *It's Different!*

L. P. STEUART, INC.
1325 and 1707 14th St. N. W.
Open Evenings Until 10—All Day Sunday

SACRIFICED!
For Immediate Sale . . .

Car No.		
209	'32 Ford V-8 Tudor Sedan	$385
153	'30 Studebaker 8 De Luxe Sedan	$395
227	'31 Chrysler 8 Sp. Coupe	$423
93	'29 Chrysler 75 Sport Coupe	$195
81	'32 Chevrolet Spt. Roadster	$373
20	'31 Chevrolet Cabriolet	$313
99	'31 Chevrolet Coach	$295
150	'32 Chevrolet De Luxe Coach	$413
223	'31 Plymouth Coach	$315
136	'32 Chevrolet Sedan	$433
234	'31 Chevrolet De Luxe Sedan	$343
160	'32 Chevrolet De L. Landau Pha.	$443
101	'31 Chevrolet Sedan	$333
214	'31 Chevrolet Sport Coupe	$313

50 Other Cars. All Makes and Models—$25 Up
See These Cars On Display in Our New Car Salon
Trade—Terms—One Whole Year to Pay!
OURISMAN
CHEVROLET
610 H Street N. E.
Open Evenings Till 10 P. M.

HORNER WIRE
BUICK OLDS
THIS WEEK'S "WINNING" VALUES
STANLEY H. HORNER picks more "sure bets" for used car buyers who want a real "run for their money"—without gambling!

★ Buicks ★

'31 "67" Sedan	$595
'31 Big "8" 4-pass. Victoria	$575
'30 Mas. "6" De Luxe Sedan	$545
'30 Mas. "6" De L. Bgm.	$495
'28 7-passenger Sedan	$195
'27 Standard "6" Coach	$95
'26 Standard "6" Coach	$65
'27 Master "6" Victoria	$145

OTHERS

1929 Hudson Sedan	$165
1930 Graham Sedan	$176
1930 Marquette Sedan	$225
1928 Chrysler Sedan	$145
1929 Pontiac Coach	$95

'31 BUICK 8-CYL. SEDAN A big, beautiful car that will give $2 worth of service for every $1 that it costs. $495

'30 BUICK MASTER 6 DeL. SPT. COUPE Beautiful finish and upholstery; good tires; de luxe equipment. $525

'32 FORD V-8 VICTORIA Was owned by U. S. N. admiral recently transferred out of city, and has only been driven little more than 16,000 miles. Has new-car appearance and is in faultless condition; 8-V engine just nicely broken in. $395

Fine race horses were never better groomed or in better condition than our stock of choice used cars. Our policy of thoroughly reconditioning all cars, regardless of cost, eliminates buying hazards. You can't lose with Horner Used Cars. They cost less in the beginning—they cost less in the end!

LET US DEMONSTRATE ONE TODAY!

TWO SHOWROOMS—1015-1111 14TH ST. N.W.—NA. 5800

Pre-Holiday Used Car Sale
Here are some real snaps—Now is your chance to take advantake of these real values.
Hupmobiles—Cadillacs
Chevrolets—Auburns
Studebakers—Fords
and many others
Every Car Guaranteed.
Terms as Low as
$20 Down—$3 Weekly
MANHATTAN
Auto and Radio Co.
1706 7th St. N.W.

PONTIAC 1929 Coupe, with new paint and good tires. The motor has been thoroughly overhauled. $197.
CALLAN MOTORS, INC.
1529 M St. N.W. Dist. 3458.

PONTIAC 1933 8-Cyl. Coach. Like new in every way; with new-car guarantee. $550.
BARNES MOTORS, 1729 14th St. N.W.

PONTIAC Coupe with rumble seat; sound throughout; $89. Metr. 3040.

ROLLS ROYCE Sedan, 5-pass., 4-wheel brakes, automatic lubrication, balloon tires, chrome plate; excellent condition throughout; 2 limousines, 7-pass. inclosed drive; phaeton, 5-pass.; touring, 7-pass. 1231 20th st. nw. National 4080.

Clearance Sale USED CARS

Essex 1931 Sedan (new tires)	$135
Ford 1931 Deluxe Rdstr.	225
Ford 1931 Tudor	225
Ford 1930 Tudor	140
Oakland 1928 Sedan	90
Ford 1930 Std. Cpe.	180
Ford 1929 Coupe	95
Ford 1931 Coupe (repossessed)	190
Ford 1931 Truck—Chassis and Cab—157-inch dual wheels	335
Ford 1929 Tudor	150
Model T Sedan, 2-dr.	15

We are cleaning house and therefore offer real values in the above list of cars.
Northeast MOTOR CO.
920 Bladensburg Rd. N.E.
Atlantic 0260.

WINTER CLEARANCE SALE—Fords, Chevrolets, all models, $5 down; balance monthly. Capitol Motors, 215 Pa. ave. se.

TOM'S
CHRYSLER - PLYMOUTH
637 N ST. NW.

MORE VALUE FOR LESS MONEY.
NOLAN MOTOR CO.
1111 Eighteenth St. N.W.

The "Holiday Hints" on This Page Provide Real Shopping Suggestions

AUTOMOBILES for SALE 7
(Continued.)

"Mandell Says"
9 REAL BUYS
A CAR AND TERMS TO SUIT YOU

1932 Chevrolet Sedan	$295
1928 Chevrolet Coupe	$45
1930 Ford Sport Roadster	$109
1927 Chevrolet Sedan	$49
1932 Plymouth Coach	$275
1930 Nash Sport Roadster	$165
1931 Chevrolet Sport Roadster	$199
1931 Chevrolet Sport Coupe	$288
1932 Chevrolet Sport Roadster	$325

A PHONE CALL WILL BRING ANY CAR TO YOUR HOME FOR DEMONSTRATION. CALL ATLANTIC 4400.
MANDELL CHEVROLET
13TH AND GOOD HOPE RD. S.E.
"Service That Satisfies"

GOLD STAR CARS

'31 Essex Sedan	$249
'32 Ford V-8 Tudor	389
'29 Ford Sport Coupe	69
'29 Ford Sport Roadster	49
'32 Chevrolet Coupe	379
'32 Ford V-8 Sedan	389
'29 Ford Tudor	95
'31 Ford De Luxe Roadster	189

HILL & TIBBITTS Ford
1114 Vermont Ave. N.W.

BLANTON MOTOR CO. STUDEBAKER DEALER. 3-11 NEW YORK AVE. N.E.

Buy a Chernerized Used Car. CHERNER MOTOR CO. 1781 Florida Ave. N.W.

AUTO TRUCKS—TRACTORS 8

INTERNATIONAL truck; 1 ton; stake body; good for delivery; bargain. Phone Columbia 5444.

AUTO REPAIRING—PARTS 9

SPECIAL for Nov. and Dec. Ford and Chev. brakes adjusted, 50c; all other cars, 75c. S. E. Service Garage, 321 3d st. se. Lincoln 8884.

GET your car ready for winter. Complete auto service. 1810-12 E st. nw. Met. 2818. LOGAN MOTOR CO.

Willys, Willys-Knight Repairs
Factory-equipped service station. MID-CITY SALES CO. 1711 14th St. N.W. Decatur 5050.

AUTO PARTS REPLATED. 8-Hour Service. Brass beds relacquered and repaired.
AUTO REFLECTORS REPLATED IN 3 HOURS
Silverware replated and repaired. ACME PLATING AND MFG. CO. 1419 P Street N.W. North 4386.

COMPLETE AUTOMOTIVE SERVICE. Washington's Oldest Garage DUPONT GARAGE, 2020 M ST. NW. NA. 1900

WANTED—AUTOMOBILES 13

WANT FORDS, Chevs. or other light cars; will pay more than any one else in city. Morgan, 1341 14th st. nw.

CASH Ready cash for good used cars. No red tape. Lincoln 0178. STEGER MOTOR CO., 645 Md. ave. ne.

SPOT CASH! No Red Tape—No Delay. See Mr. Sterns, 1711 14th St. N.W.

CASH FOR YOUR CAR BARNES MOTOR CO. or will pay unpaid balance and give you difference in cash. See Mr. Barnes, 1729 14th St. N.W.

CASH
Immediate cash for your Chevrolet or Ford. We will pay off note due and give you cash difference.
See Mr. Huiet.
TAYLOR MOTOR CO.
3 Big Show Rooms
14th at T St. N.W.
Phone North 9600

RECOMMENDED SERVICE 14

ACME ROOFING AND CONTRACTING CO. Roofing, waterproofing, tinning, painting, papering; concrete, plastering and brick work; renovizing, &c.; reasonable; work guar. 1212 S st. se.; AT. 1212.

CHIMNEYS, furnaces, oil burners, vacuum cleaned, $2.50; roof, furnace repairing, painting, floor work. Cap. Hgts. 82.

DECORATING, roofing, papering, painting, general repairing; guar.; reas. M. L. Smith, 2700 13th st. nw. COL. 0706.

RECOMMENDED SERVICE 14
(Continued.)

PAPERHANGING—Low prices for your next job. Call or see H. C. Spooner, Dist. 3555. North Carolina Dec. Co., 221 9th st. sw. "Satisfaction guaranteed."

ELLETT FOR TILE WORK, REPAIRING
NA. 8731. 1106 9TH NW.

CHAIR CANEING UPHOLSTERING. ARMSTRONG, 1235 10TH N.W. ME. 2062

RUGS Domestic, 9x12 $3.00; Shampooing, 8x10 $2.50. LUDWIN CO., 1725 7th St. NW No. 9160.

CHARLES B. BROOME
Heating and plumbing. Special attention given repairing and remodeling. Our trucks equipped for emergency. No back-to-the-shop trips 614 F ST. NE.; ATl. 3557.

TAKE ADVANTAGE OF PREWAR PRICES
Will paper an average-size room, $6. Will paper or paint woodwork of any room free with each $150 contract or over. We will erect a METAL GARAGE as low as $130. TWO TONS of coal FREE with each new HEATING PLANT installed. All of our work performed by competent mechanics under personal supervision. Terms to suit every convenience.
START PAYING FEBRUARY 1, 1934.
Washington Construction Co.
1427 EYE ST. N.W.
DISTRICT 1960. NATIONAL 7403.

MOVING—STORAGE 16

WANTED—Loads or part loads to Baltimore, Philadelphia, New York, Boston, Pittsburgh, Chicago, Miami and St. Petersburg, Fla., and intermediate points. Reasonable rates; service guaranteed. Chevy Chase Transfer & Storage Co., East and Leland sts., Chevy Chase, Md. Wisc. 3010.

LONG DISTANCE MOVINGS
Rates ased on return loads. Large, closed, padded furniture vans, full insurance to cover your valuation. Our reputation and service will save you money. Local moving also. Phone NAtional 3311.
ACE VANPORTATION CORP. 811 Woodward Bldg. Night phone, CLeveland 5646.

HELP WANTED—FEMALE 17

GIRL—White, refined for cooking and general housework; must have some experience with children; references required; stay nights. Phone Mon. after 11 a. m. Wisconsin 4653-J.

HAVE opening for lady capable of meeting the public; pleasant, interesting work; satisfactory compensation assured. See Mrs. Milligan, Rm. 717, 1010 Vermont ave. nw., 9-12 a. m., Sun. or Mon.

LADIES—We need 3 at once; to train for cosmetic operators; permanent; chance for advancement; about $12.50 while learning. Phone National 4969.

LADIES (3), residents of Washington preferred, for permanent, responsible job; paying about $18 weekly, starting pay; references. Mr. Bradley, 9-12. Room 603, 1319 F st. nw.

POSITIONS open daily. See us for work. Domestic Agcy., 1925 9th nw.

RESIDENT MANAGER—Small apartment; commission; state age, experience and family. Box 193, Washington Post.

SELL Honeymoon Wrinkle Pomatum. Removes wrinkles or money back. Exclusive territory; going fast. Write Honeymoon Co., Denver, Colo.

TYPISTS—Earn $12 weekly, spare time, copying manuscripts; interesting; stamp brings information. Typists Bureau, Smithboro, N. Y.

4 ATTRACTIVE ladies to take orders for well-known uniforms; daily commission paid on sales. See Mr. Abel, 407 9th st. ne., after 6 p. m.

VARIOUS POSITIONS DAILY. Wash Bur., 226 Bond Building.

HELP WANTED—MALE 18

CHAUFFEUR-BUTLER wanted, white American in private family; personal city references. Box 195, Washington Post.

ENGINEER—White; licensed watch engineer; experienced around high-pressure boilers. Replying, state experience and salary. Box 20, Washington Post.

GREATEST opportunity offered every life, health and accident insurance salesman in America. For information, Box 1133, Shreveport, La.

MAN OF character and personality, with real estate experience, capable of handling men; qualification offers unlimited possibilities. Apply Sun. or Mon., 9-12 a. m., Room 717, 1010 Vermont ave. nw.

MEN (2), of neat appearance, for permanent job, who can start at about $25 per week. Apply, 9 to 12, Supt. Room 603, 1319 F st. nw.

MEN (2) MARRIED, between ages of 25 and 40, for life insurance debit; salary and commission; experience not necessary; must furnish satisfactory past employment reference and have lived in Washington at least 10 years. Apply room 200, 917 15th st. nw.

TAXICAB OWNERS and chauffeurs—We can use a number of hacking licenses. See George Dolton, Blue Light Cab Co., 211 Que st. nw.

SALESMEN (2) With car, to sell standard make electric refrigerators, popular line radios, home renovation and sanitation system. Highest commissions and special bonus paid. See Mr. Norwood, 9 to 12 a. m., 1350 H st. ne.

CHAUFFEURS
Drive for the SECURITY CAB CO. Best proposition. Apply 801 H st. nw.

CHAUFFEURS—WANTED
to drive for the
BELL CAB CO.
Liberal Proposition.
Apply 1317 L St. N.W.

TAXICAB CHAUFFEURS
TO DRIVE
ASTOR CABS
OPERATING ON
LOW RATE METER
SPECIAL COMMISSION BASIS.
ASTOR CAB CORP.
211 QUE ST. NW.

WANTED
WHITE CHAUFFEURS WITH IDENTIFICATION CARDS
TO DRIVE
DIAMOND CABS
APPLY MR. HIPSON
6 A. M. TO 6 P. M.
1ST AND M STS. N.E.

SALESMEN
FOR PERMANENT POSITION in our lot sales department; only men of neat appearance and with satisfactory references need apply; attractive remuneration for those who quality. Previous selling experience helpful but not necessary. See Mr. Wilmot between 10 and 12 a. m. and 3 and 5 p. m.
NORTH WASHINGTON REALTY CO.
7900 Georgia Ave.

ATTENTION!!! —MEN—
Are You Seeking Permanent Employment?

Here is your opportunity! Substantial positions with excellent earnings are available to several men of good standing in their community—Washington or nearby.

Our work requires conscientious study and cooperation with experienced executives.

No capital or expense required—we are well established and have resources to finance our representative's business.

Men of mechanical inclination will find this most suitable; however, previous experience is not so important as character, initiative and adaptability.

Married men preferred. Men who qualify may arrange for an interview Monday.

Suite 738
Investment Bldg.

HELP WANTED—MALE 18
(Continued.)

YOUNG COLORED MEN (4), neat appearing, for outside canvassing; percentage basis. Dollar Dry Cleaning Co., 7th & S sts. nw.

HELP—Male and Female 19

MAKE HUGE PROFITS SELLING XMAS CARDS; $1 box costs you 25c; 4 to select from. Mayflower Art Co., Room 219, 1010 Vermont ave.

EMPLOYMENT AGENCIES 19A

NO CHARGE for help—any kind. Domestic Agcy., 1925 9th st. nw. Dec. 2419.

SALESMEN—AGENTS 20

AMAZING New Brushless Shaving Cream, pound jar, 100% profit, repeater; large earnings. Frenchee Laboratories, Richmond Hill, N. Y.

STRANGE foot cushion fits in shoe. Ends tired, aching feet. Delightful sensation. Sells on sight. Sample outfit free. Kristee Mfg., Box 23, Akron, Ohio.

WONDERFUL opportunity for specialty salesman capable making $500 per month. Finest set-up in America. No advances, but plenty of cooperation. Write Box 1707, Cedar Rapids, Iowa.

SALESMEN 20A

BOOK MEN, ATTENTION!
New low-priced encyclopedia proposition with quarterly revision service; 40 per cent commission, all payable immediately and no chargebacks. Call Jack Lewis, Commodore Hotel.

SITUATIONS—FEMALE 21

PART TIME or day's work by experienced colored woman; best reference. Dis. 3111.

STENOGRAPHER, general office experience, graduate of high school, age 19; small salary. Miss Nelson, Met. 9771.

STENOGRAPHER, 7 yrs.' general commercial experience, accurate and fast in dictation, typing. Nat. 9591, Apt. 915.

SITUATIONS—MALE 22

RUSSIAN language as interpreter; guide; lessons; no objection traveling. Box M-78, Washington Post.

BUSINESS OPPORTUNITIES 24

CHARTERS — Delaware, best, cheapest; granted day received; free forms. Colonial Charter Co., Wilmington, Delaware.

COLLECT your bills. The Federal System Guarantees results. Address S. Loder, 489 Fifth ave., New York City.

DELAWARE incorporator; charters; fees small; free forms. Chas. G. Guyer, Equitable Bldg., Wilmington, Delaware.

FINANCING arranged meritorious business enterprises. Wm. R. Thurston, 33 West 42d st., N. Y. City. Longacre 5-4990.

GROCERY-MEAT MARKET—Meat counter cost $1,400; 2 scales cost $300; meat cutters and grinders over $400. Clean, fresh stock will inventory about $500. Rent, $67.50; doing over $300 weekly. Only $1,650. R. M. De Shazo, 1130 14th st. nw.

LIQUOR, delicatessen and gas station; real estate, stock and equipment; corner, Va., nr. D. C.; $10,000; $2,500 cash; balance, terms. Clev. 4733. Leslie D. Measell.

PARTNER with services and small capital in well-equipped printing plant. Box 196, Washington Post.

ROOMING HOUSE—Conn. ave.; 17 rooms, 3 baths, nicely furn.; income about $270 mo. Rent, $100. Price, $1,400. R. M. De Shazo, 1130 14th st. nw.

WANTED PARTNER with $1,000 for importing of fine wine; opportunity to turn money monthly with 25% profit. Box 27, Washington Post.

"FOR SALE"
MODERN DRUG STORE
In exclusive Northwest residential section, ten minutes ride to shopping district of Washington. Splendid future. Owner retiring. Tel. Cleveland 5443.

INVESTMENTS 24A

WANT to dispose of $2,600 A-1 first trust; Md. property. AD. 6353-W.

AUTOMOBILE LOANS 25

AUTO AND STORE FIXTURES. LOANS PROCURED. M. GREENBAUM, 1004 Eye St. N.W.

MONEY TO LOAN 26

MONEY TO LOAN to responsible parties of good character. LINCOLN SERVICE CORP., Suite 209, Woodward Bldg.; phone National 2003.

ON diamonds, watches, jewelry, silverware, &c.; no adv. arrangement neces.; lowest int rates. Rosslyn Loan Co., Rosslyn, Va.

Reasonable. Courteous. Quick Service. FIDELITY PLAN CORP., 1409 L st. nw.

STOREKEEPERS, if you need money, see us. 908 Dist. Nat. Bk. Bldg.; Met. 4813

INSTRUCTION COURSES 29

AMATEUR ARTISTS compete for free art course (value $185). Write today for free test. Box M-74, Washington Post.

EXPERT INSTRUCTION in Civil Service for coming exams. Poteet's Business College, Nat. 4717.

GREEN'S SCHOOL OF BEAUTY CULTURE. Night & day classes; terms. Miss Young in charge. Me. 8623. 225 Nat. Press Bldg.

PEMBERTON STUDIO — Stage ballroom dancing; all styles. 1124 Conn. ave.

Sten. and Typ. Examinations.
TUITION, $5. INSTRUCTION PAPERS FREE. JUNIOR AND SENIOR STEN. AND TYP. classes every day and every night. SPECIAL for FILE CLERKS, TUITION $5. Begin MONDAY. The Civil Service Preparatory School, 529 12th st. nw., Phone Metr. 6337.
L. Adolph Richards, M. A., M. S., Prin.

MONEY TALKS
—to thinking people. Another former student says. "In your night school 4 months, placed by Boyd's as private secretary to the Ambassador —— to —— (a principal European country, and he left for Europe a few weeks ago). Another—"In school 27 days, without previous business training, placed as stenographer, $22.50 week." Another—"In school 8 weeks, placed $150 month." Hundreds of Boyd students and graduates working in various Government departments, with Senators, Congressmen. Over 50 a year alone placed at Capitol. IT PAYS TO GET THE BEST. Courses 2 to 9 months. All secretarial and business subjects. Gregg and Boyd shorthand. Touch typing, 4-8 weeks. Boyd shorthand reads like PRINT, as fast as human speech. Position guaranteed graduates. New classes Monday. Boyd Business University. 1333 F st. NA. 2340. (Est. 16 years.) N. R. A.

DOGS—CATS—PETS 31

PUPPIES—Cocker spaniel; red, parti-color and black; pedigreed and registered; beautiful specimens. 2912 16th st. ne.

PUPPIES—Fox terriers, black and tan; rat terriers, $4-$5-$6.50; Eskimo Spitz, $5-$7-$10; 2 miles from Bladensburg on Defense highway at Kennels.

PUPPIES — BOSTON TERRIERS; PEDIGREED. PHONE ADAMS 5902. ADDRESS 2922 18TH ST. NW.

WIRE - HAIRED TERRIER PUPS—Pedi.; reas. Priv. owner. LIncoln 3905.

AT STUD—Boston Terrier. "Shenandoah Good News II." Fee, $15. Sire of small type, well marked puppies. Mrs. William Irwin, 6522 7 pl. nw. Ga. 0016.

HORSES—CATTLE 32

RIDING HORSES, Arabian, valuable pinto; race horse, sire grand stake winner, internat'l'ly played polo pony. WI. 2450.

POULTRY and SUPPLIES 33

MAKE more money raising chickens; American Poultry Journal, oldest, best monthly, tells how; explains all methods; breeding, care, feeding; find best markets; enter contest; win big cash prize; special offer, 2 years, 25c; order today. Agents wanted. 554 S. Clark st., Chicago.

MISCELLANEOUS for SALE 35

ANTIQUE furniture, old iron and brass pieces, oil paintings and portraits, bric-a-brac. 2116 Pa. ave. nw.

ANTIQUE buffet, china closet, chairs, table, rug, mirrors, desks, settee, chests, Frigidaire, radio, bookcase. WI. 2450.

COAL & Wood, all grades and sizes; reas.; SERVICE, U. C. & F. Co. Phone GE. 1334

COAT, seal, size 36, like new; wonderful bargain, $45. 1423 Chapin nw.

DIAMOND DINNER RING—Nice stones; beautiful mounting; sacrifice. NO. 4850-M

FRUIT CAKES—Delicious, homemade; best ingredients; 1 lb. to 5 lbs., 60c per lb. Will deliver. All States Tavern, 500 East Capitol st.; LI. 8751.

HONEY, mild alfalfa; clover Tongue River honey, 5 lbs., 75c; 12 lbs., $1.50; combs, 6 for 90c. Best, cleanest, Blond Psyllium, 5 lbs., $1. Lactose-Dextrins, 5 lbs., $2.50. Maple sirup, pure, fine, $1.50 per gal. Hilkrest, 120 Carroll avenue, Takoma Park, D. C. SHep. 1848.

LIVING ROOM SUITE, studio couch, kitchen cabinet. 5402 Georgia ave.

MISCELLANEOUS for SALE 35
(Continued.)

LADIES' beautiful silk hose, slightly imperfect, 5 pairs $1, postpaid. Satisfaction guaranteed. Economy Hosiery Co., Asheboro, N. C.

OFFICE FURNITURE—A large assortment of used pieces at low prices. H. Baum & Son, 616 E st. nw.

PECANS—New crop fancy paper shell; hand-selected, Jumbo, 10 lbs., $2; 100, $17.50. Large, 10 lbs., $1.75; 100, $16. Medium, 10 lbs., $1.60; 100, $14. Small, 10 lbs., $1.25; 100, $8. Highest quality guaranteed. Fairview Farms, Inc., Quitman, Ga.

PIANO—A fine player. Stieff; excellent condition; cost $750; must sacrifice; perfect Christmas gift for the family; terms or cash. Box M-77, Washington Post.

PIANO—A fine baby grand that represents value both in quality and price; used but has been thoroughly reconditioned in our shop; an inspection will convince you that it has always had the best care and is a real value at $193. Kitt's, 1330 G st. nw.

PIANO—Steinway grand; used, but has been reconditioned; seldom are we able to offer one of these fine pianos for as low as $365. Easy terms. Kitt's, 1330 G st. nw.

PIANO—A fine player, Stieff; excellent condition; cost $750; must sacrifice; perfect Christmas gift for the family; terms or cash. Box M-77, Washington Post.

PIANO—Late model, mahogany studio upright; a beautiful little piano that we have been using as a demonstrator in our showrooms. This piano sells new for $275, but we are willing to sell it at a substantial reduction—the price is now $160. This piano is perfect in every way and can not be told from new. Easy terms. Kitt's, 1330 G st. nw.

PIANOS FOR RENT—Up., $3.50 and $4 per mo.; finest rental stock in Washington. NA. 3569. W. W. Kimball Co., 721 11th st.

RUGS—Gorgeous imported Oriental, Persian, Chinese and other patterns; rust, rose, red, other pastel shades; 8x11, $22; 9x12, $27; 10x14, $32; scatter rugs, $2 each. 3510 14th nw., Apt. 403, Cavalier.

SUBSTANTIAL discount on a few new Lionel electric trains, small and large sets complete; overstock bargains; quick action. Mr. Meadows, DI. 1358, or NA. 4363.

WALL PAPER—Special room lots, $1.25; sufficient for ceiling, side walls, border, room 10x14x8; wide selection. Walter Morgan Co., Inc., 421 10 nw.; NA. 7888.

WOOD—Seasoned oak; best quality; any length; $10 per cord; pine, kindling, delivered in city or suburbs. L. E. Beach, Norbeck, Md.; Ashton 116-F-21. (Not connected with any Washington dealer.)

WOOD—Three-year seasoned oak, delivered, $9 per cord; any length. Beach, 1734 F st. nw.; ME. 9661.

TENDLER'S PAWNBROKERS SALES CO.
REAL VALUES
In New and Slightly Used Clothing, Luggage, Jewelry, Musical Instruments, Cameras, Field Glasses and Shotguns. The only way you can convince yourself of our values is to visit our store at
913 D St. N.W. MEt. 9339

WANTED—MISCELLANEOUS 36

BOOKS BOUGHT—Any quantity; all kinds. Pearlman's Big Book Shop, 932 G st. nw. No branch stores. Met. 5415.

FURNITURE OF ALL KINDS—Highest cash prices paid. Pot. 0140.

GOLD or platinum jewelry and silverware; any condition. We have U. S. Govt. license to buy gold and pay cash. A. Kahn, Inc., 41 yrs. at 935 F st. nw.

HOUSEHOLD and office furniture. Highest prices paid. Immediate attention given. Margolius, Me. 9533.

PIANO, apt. size, or small grand, will store for use; will give best of care. Box 28, Washington Post.

WANTED—Six burial lots in Cedar Hill Cemetery. Box 39, Washington Post.

OLD GOLD, SILVER WATCHES, DIAMONDS
And discarded jewelry wanted for our mfg dept. Full cash value paid.
SELINGER'S 818 F St. N.W.

GOLD
for
UNCLE SAM'S STRONG BOX

All discarded Gold, Jewelry, Watch Cases, Etc., brought into this store will be purchased at their true metal value.

WARNING

Do not sell your old gold to strangers. The safe place to sell your old gold is to a licensed dealer. We do not have any outside representative or agent in the City of Washington. All articles purchased only at our store.

YOU WILL BE SURPRISED

at the cash value of a few old gold trinkets. Why not bring them in and get our estimate?

WE BUY
OLD GOLD
OLD SILVER
DIAMONDS
PLATINUM
PAWN TICKETS
WATCHES, ETC.

LIVINGSTON & CO.
1404 N. Y. Ave.
Expert Diamond Appraising at 1%

ROOMS—FURNISHED 42

ANACOSTIA, D. C. (1328 Ridge pl.)—Nicely furn. room with twin beds; new furniture; reas. LI. 2386-M.

ARIZONA HOTEL—310 C st. nw., one block off Pa. ave. Neatly furnished rooms; lobby; 3 baths each floor; shower baths; continuous hot water; $3.50 week up; transients, 75c to $1.

AT CONN. AVE. AND KALORAMA RD.—To a refined lady, nicely furnished front room and bath. Dec. 5161.

BELMONT RD. NW., 1845—Large front room; private bath; twin beds; also nicely furn. double rm.; reas. Col. 9134.

CALVERT ST. NW., 1950 (nr. Shoreham Hotel)—Large front bed-sitting room; auto. oil heat; discriminating gentleman.

CHEVY CHASE, D. C.—3718 Jenifer st. nw. Ft. rm.; priv. b.; ½ blk. Conn. ave. CL. 4944.

CLEVELAND PK., 3512 Porter st. nw.—Attrac. front bedrm.; next bath; detached home; reas. Cleve. 2093.

CLIFTON ST. NW., 1207—Front double rm.; twin beds; $20 for 1; 2, $25; 2 baths; c. h. w.; men only. AD. 4630.

D ST. NE., 1501—One room, kitchen and bath; gas, elec.; one or two adults; reasonable.

DESIRABLE, large 2d-floor front room; in private, detached home, without children; nicely furn.; all conveniences; large closets; opens on private porch; private entrance; must be seen to be appreciated; for gentleman; garage available. For appointment call AD. 0606.

DOWNTOWN, 903 13th nw.—Clean, comfortable rooms; single, $3-$3.50; double, $2.50 each person.

DOWNTOWN—1111 11th st. nw. Desirable rms.; c. h. w.; $3 wk. up. $10 mo.

E ST. NE., 228—Hallroom, $10 month; others l. h. k., $4, $5, $6 week.

Holiday Hints
Gifts for Her

AUTO HORN—Here is an unusual and practical gift for the car owner! A Tritone air trumpet; beautifully made, with a penetrating, colorful tone; the most popular type; reduced to $1.47. Manhattan Auto & Radio Co., 1706 7th nw.

AUTO RADIO—Latest-type airplane style Motorola 5-tube set is a perfect gift. Regular price, $44.50; our special price, $27.50. Manhattan Auto & Radio Co., 1706 7th st. nw.

AUTO TRUNK—Here is an extraordinary gift solution. Give a beautifully constructed trunk; fine workmanship; quality materials; only $4.95. Manhattan Auto & Radio Co., 1706 7th st. nw.

AZALEA PLANTS, poinsettia, Christmas baskets, blooming potted plants, choice cut flowers from our own greenhouses. The ideal gift for "her." Gude Bros. Co., 1212 F st. nw.; phone Nat. 4278.

ROOMS—FURNISHED 42
(Continued.)

EUCLID ST. NW., 1310—Large, double rm. for 2; also lovely single rm., 2d fl., next bath; c. h. w., maid service; low rent. CO. 2492.

EYE ST. NW., 1715—Clean, attractively furn., single room, $20; cont. h. w.; board if desired. St. 8366. Garage available.

EYE ST. NW., 1614—Single room; $4 wk.; also double room; 2 blocks from White House; c. h. w.; maid service.

FEDERAL CLUB HOUSE—1515 16th st. Charming suite for 4; 3 rooms, private bath; other attrac. accommodations.

HALF BLOCK WEST of 14th st.—Nicely fur. bedroom, next to bath; private family; garage. Ad. 2267.

IRVING ST. NW., 1642—Attractive, bright single or double room; for one or two; cont. h. w.; private home. Col. 3164.

JEFFERSON ST. NW., 1347—Cheerful, south. front rm., semiprivate bath; attractive home; reas.; gentleman; garage free. Ge. 8888.

KANSAS AVE. NW., 5629—Lovely double front rm.; next bath; $20; new home; also single corner rm., $12; excellent location; c. h. w.; unlim. phone. GE. 2003.

L ST. NW., 1347—Bright, well-fur. rm.; excellent service; h.-w. heat; just the place to save time, car fare; $5 wkly.

M ST. NW., 1329—Overlooking Thomas Circle. 2d-floor large room, $15 mo.

MADISON ST. NW., 116—Large master bedroom; private bath; 2 closets; new house; newly furn.; 2 ladies or couple.

MASS. AVE. NW., 1229—Large, nicely furnished, 2d fl. front; also single rooms; reasonable; auto space.

O ST. NW., 1227—Downtown walking distance; clean, comfortable rooms; single, $4 wk.; double, $6. Dec. 2849.

ONTARIO RD. NW., 2510—Small, clean, basement room; private entrance; suit man or boy; $2.50 wk.

P ST. NW., 1734—For 2 young ladies; cheerful home; breakfast, 15c; convenient location. POt. 4376.

PARK RD., 1827—Unusually attractive, bright, corner room, next bath; also large studio private bath; near cars. CO. 10322.

QUEENS CHAPEL RD. NE., 2501—Attrac. bedroom and glassed-in sleeping porch; reasonable. Dec. 4821.

RHODE ISLAND AVE. NW., 1318—Nicely furn. rooms for two girls; home privileges; cont. h. w.; walking distance downtown.

STUDIO—Rent by day or hr.; 50c per hr. 2024 R st. nw.; NO. 6316.

THE LITTLE TEA HOUSE—Lovely, sunny rooms and glazed, heated sun porch; private bath; with hot water 24 hrs. at the Little Tea House; 10 min. from center of Washington. Walnut 9331.

VARNUM ST. NW., 1520—Lovely ft. room, priv. bath; nicely furn.; private home; breakfast optional. AD. 1786.

VERMONT AVE. NW., 1320—Comfortably furnished single front hall room; 2d floor; reasonable.

WEBSTER ST. NW., 1514—2 lovely bedrooms and heated slp. porch; suitable 2 or 3; gentlemen preferred. AD. 0031.

WOODLEY RD. NW., 3507—Overlooking Cathedral; beautiful room; adj. bath; home of couple; garage. Cleve. 8607.

5TH ST. NW., 4018—Couple owning home will rent part with home privileges; lady or quiet couple; refs.

12TH ST. NW., 1242—Small front room near bath, $2.50 week.

12TH ST. NW., 1017—Nicely furn. steam-heated single rms.; $3-$4; slp. rm., $2.50; double rms., $5-$6; with twin beds, $6.50; cont. h. w.

1206 G ST. NW.—Three large front rooms to right party. Apply 5 to 6 p. m.

13TH ST. NW., 1103—Mrs. Perdue. Warm 2-rm. l. h. k. apts., $8-$9 wkly; also sleeping rms., $2.50 each person.

15TH ST. NW., 1228—Heart of city; single, double rooms; l. h. k.

16TH ST. NW., 1846—Desirable room, next bath, cont. h. w., $15; also large room, single or twin beds; gentleman.

17TH ST. NW., 1515—Clean, comfortable rms., with and without priv. bath; $20, $25 and $30. POtomac 2118.

1834 COLUMBIA RD.—$3 wk., single rms.; doubles, $4; steam heat, 4 baths, inst. h. w.; maid serv.; hall rm., $2.50; men. AD. 10213.

19TH ST. NW., 1330—Large front room, roomy closet, bay windows, a. m. i.; best neighborhood; $20.

MERRILL MANSIONS.
1361 Fairmont st. nw. Attrac. l. h. k. apts. $35; 1-2 rms., kitchenette, priv. bath apts., $40-$50; also sleeping rms., $5-$7 week.

HOTEL INN 608 9th. $1-$1.50-$2 per day; $5-$10 wkly.

ROOMS—UNFURNISHED 43

1720 M ST. NW.—Large, first floor; nonhousekeeping; a. m. i.; hot and cold water every room; $15 month up.

FURNISHED or Unfurnished 44

WIS. AVE. NW., 2835—Nr. Cathedral. 2 large rms., priv. bath; detached house; board optional; garage. CL. 5472.

ROOMS and BOARD 45

A ST. NE., 708—Attractive rooms, with board; near 2 car lines and Govt. bldgs.; all conveniences. AT. 1274-W.

CHEVY CHASE, D. C. (3904 Jocelyn st.)—Large front rm.; priv. bath; c. h. w.; twin beds; terms reas.; delicious meals.

COL. RD. NW., 1426—Attractively furn. front room; twin beds; home-cooked food; adults. Phone ADams 5156.

EAST CAPITOL ST., 640—Beautiful 2d fl. front rm., well furn.; bright, cheerful; Southern cooking. AT. 2718.

FAIRMONT ST. NW., 1354—Phone COlumbia 3486-J. Room, with board; gentlemen, 2; $7 week each.

FRENCH FAMILY offers double room, twin beds, and board, semiprivate bath, $35 each. Pot. 0458.

HILLCREST, 2800 13th st. nw.—See our large rooms with bath; also single rooms; excellent, balanced meals; large drawing room and ball room; rates very reasonable. COlumbia 9780.

K ST. NW., 1333—Walking distance Govt. depts.; two single; plenty running hot water; excellent meals; reasonable.

KALORAMA RD., 1844—Front double rm.; twin beds; modern, restful private home; excellent meals; $35 each.

N ST. NW., 1722—Warm, clean, attrac. single, double; Simmons beds; good meals; refined home; reasonable.

NEWTON ST. NW., 1450—Clean, warm rooms; h.-w. h.; with or without board; good table; privileges; reas.; also apt.

NR. DUPONT CIRCLE (1744-1746 P st. nw.)—Newly decorated rooms, single and double; real home cooking; very reas. NO. 8368.

NEAR 18th st. and Col. rd.; large double rm., with board, $8. Adams 3827.

NEW HAMPSHIRE AVE., 1269—Beautifully fur. large front room, 2 closets; excellent board; suitable for 2 gentlemen or couple.

PARK PL. NE., 1120—Bet. B and C and 11th and 12th; large room for 2, $7.50 each; excellent meals. LInc. 3655-J.

W ST. NW., 58—Nicely furnished large front room, with board; suitable for 2; private family of adults; homelike surroundings. Pot. 1081.

WYOMING AVE. NW., 1863—Young man will share large front room, southern exposure, 3 wind., fireplace, modern furn.; excellent table; reasonable. CO. 5328-J.

13TH ST. NW., 3112—Large front room; bright, sunny; suitable for 2; private home; meals if desired.

16TH ST. NW., 1310—Young ladies; single and double rooms, $32.50 up.

22D ST., 1509—Lovely front room for 2; private home; board, $30 each. De. 3197-J.

22D ST. NW., 1530—Delightful room; next bath; lovely home and ideal location; excellent meals; very reasonable.

CLUB MERIDIAN,
2620 16th St. N.W.
in
EMBASSY ROW.
An exclusive residence for exclusive people. Club, sun porches, dining and ball rooms for recreation and entertaining; large, sunny rooms; private baths; busses stop at door; 10 minutes to White House; country surroundings in the city.

Holiday Hints
Gifts for Her

BICYCLE TIRES—If they have a bicycle they will need tires—a thoughtful gift. All sizes of high-grade Pennsylvania tires; any size, 89c. Manhattan Auto & Radio Co., 1706 7th st. nw.

BRACELET watches, Elgin; special for Xmas only $17.95; reg., $25. W. A. Defibaugh & Son, 7 H st. nw.

BUMPER BARS for the auto; no car should be without them; they fasten on the bumper and protect the fenders. An ideal gift, 69c and up per pair. Manhattan Auto & Radio Co., 1706 7th st. nw.

CAMERAS—Cine Kodaks, &c., supplies for professional and amateurs. Fuller & d'Albert, Inc., 815 10th nw.; Nat. 4712.

CATS—Two; Persian-Manx; 2 months old; house broken; reasonable. Col. 0112.

CHEVROLET—1933, dark blue coach. The ideal gift for her; this car has been officially broken in; new-car guarantee; $525; liberal terms. Lustine-Nicholson Motor Co., Hyattsville, Md.

CLOCK MIRRORS—Fine clock movement; high-grade glass; artistic designs. A gift for the car that is attractive and useful; priced especially low at $1.39. Manhattan Auto & Radio Co., 1706 7th st. nw.; NO. 7557.

COAT—Beautiful beige caracul, trimmed with mink collar; large border on bottom; size 38; cost $1,650. Russian sable scarf, 5 ft. long, cost $1,700. Both like new. Will sell reasonable. Na. 8433, 9 to 5 p. m. After 5, Di. 5241.

DIAMOND, nice, small, in white gold mounting, suitable for young girl's Christmas gift; $6. Dist. 0413.

DIAMOND BRACELET—Platinum setting; 38 perfectly matched blue-white diamonds; $800; less than 1-3 original price. Rosslyn Loan Co., Rosslyn, Va.

DIAMONDS—Perfect; in latest-type settings; other jewelry which will make an ideal gift for Christmas. Livingston & Co., 1404 N. Y. ave.

DIAMOND RINGS, wedding rings, bracelets, earrings, breastpins, bracelet watches less than 1-3 original price. Rosslyn Loan Co., Rosslyn, Va.

DIAMOND RINGS—New, up to date, perfect cut; 14 and 18 kt. 7 to 10 points, $10 and up. Schiller's, 444 9th st. nw., corner E.

ELECTRIC CIGAR LIGHTER—With ash tray; for the car. Easy to attach; no drilling; beautifully made; a clever gift; 49c. Manhattan Auto & Radio Co., 1706 7th st. nw.

FLOWERS make an ideal and cheerful Christmas gift. Claire Flower Shop, 1265 Wisconsin ave.; West 1048.

FOR MOTHER—A selection of beautiful melodies, "Heart Songs." Bound in 1 vol.; $1.50. Droop's Music House, 1300 G.

FORD SEDAN—Give her this 1930 car to run around in; has been entirely refinished and looks like new; has brand-new tires; $195, if you act quick. Modern Auto Sales, 2303 14th st. nw., Studebaker dealers.

FURS—Lapin jackets. A gift that she will enjoy. Joseph Sperling, Inc., 709 13th st. nw.

FURS—Jackets, scarfs, coats; special Xmas prices; remodeling also. Sam Needle, furrier, 3307 14th nw.; CO. 10410.

GEAR SHIFT BALLS—Fancy designs; attractively made; fit any car, only 14c. Also gear shift extension, which make shifting easier, 14c. These are unusual gifts that mean much and cost little. Manhattan Auto & Radio Co., 1706 7th st. nw.

HAND SET TELEPHONE—Any woman will appreciate the gift of a smart hand set telephone for her bedroom or boudoir. A gayly decorated box and greeting card are furnished free; the cost is small. Call our business office, MEtropolitan 9900. The C. & P. Tel. Co.

HAT and scarf, 97c; suede; all colors, beautiful hosiery, 67c. For bargains shop at Applestein's, 429 8th st. se.

HOT-WATER HEATER—A most thoughtful gift for a motorist. A latest-type EA auto heater contains all of the modern improvements, including heat-control switch and deflector, and provides fireside warmth on the bitterest days. A genuine $12.50 value for only $4.95. Buy early! Manhattan Auto & Radio Co., 1706 7th st. nw.

JOHNSON'S POLISH OUTFIT — For the car. Consists of a can of polish, can of wax and a package of polishing cloth. A practical gift to car owner; special at 85c. Manhattan Auto & Radio Co., 1706 7th st. nw.

LADY'S UMBRELLA —Imported silk; beautiful patterns; sturdily built; a perfect gift; specially priced for Xmas, $2.50 up; discount with this clipping. Quality Umbrella Shop, 737 11th st. nw.; NA. 0739.

LADIES' $37.50 Bulova wrist watch, 25% off, $28. Kahn Optical Co., 617 7th st. nw.

LEATHER GOODS—Luggage, trunks, bags, English saddlery, dog furnishings. G. W. King, jr., 511 11th st. nw. NA. 4242.

MATCHING ring and pendant set; all the new, modern birthstones, $229. Kahn Optical Co., 617 7th nw.

MICROPHONES—Attaches to any set. Can imitate your favorite ether stars and fake police calls, &c. A barrel of fun for every one; 89c. Manhattan Auto & Radio Co., 1706 7th st. nw.

MOBILOIL—Give a 5-gallon can of this high-grade oil; nothing is more useful to a car owner. Special at $3.99. Manhattan Auto & Radio Co., 1706 7th st. nw.

MUSICAL POWDER BOXES, bridge sets, boudoir lamps, book ends, ladies' fountain pen sets. Garrison's House of Novelties, 1217 E st. nw. Open until 10 p. m.

NO-DRAFT VENTILATORS for the auto eliminate drafts and prevent colds; made of the finest plate glass and chrome hardware. Makes a wonderful gift, reflecting good taste and thoughtfulness. A pair, for open cars, $2.85; for closed cars, $2.98. Manhattan Auto & Radio Co., 1706 7th st. nw.

PLYMOUTH—Give her this sporty little 1932 coupe for Christmas; finished in two-tone green; new tires; rumble seat; floating power and free wheeling; hydraulic brakes; in perfect condition; act now at $339; only 2 in stock. Taylor Motor Co., 14th at T nw.

RADIATOR ORNAMENTS—Give a beautiful chrome ornament to the car owner. These gifts, that are different, are priced as low as 29c; fine selection for the early buyer. Manhattan Auto & Radio Co., 1706 7th st. nw.

SEAT COVERS for the car will be appreciated as a gift; beautiful designs; quality meterials; for coupes, only $1.19; for coaches and sedans, $1.95. Manhattan Auto & Radio Co., 1706 7th st. nw.

SEWING MACHINE—Singer console electric; a lifetime gift; like new; formerly $145; reduced to $65. 927 F st. nw.

SEWING MACHINE—Consol elec.; like new; all attach.; guar.; Xmas special, $55; former price, $165. 3337 Conn ave.

SPARK PLUGS—A set of Champion spark plugs will make an unusual gift to a motorist; $1.56 for four; $2.34 for six; $3.12 for eight. Manhattan Auto & Radio Co., 1706 7th st. nw.

STOP AND TAIL LIGHT COMBINATION —Makes a twin-stop light outfit, adding safety to night driving; all late cars have them. A unique gift for the auto owner; $1.69. Manhattan Auto & Radio Co., 1706 7th st. nw.

STORAGE BATTERY—Can you imagine a more useful gift for a motorist than a fine 13-plate, heavy-duty Bond Storage battery? Priced very low at $2.95. Manhattan Auto & Radio Co., 1706 7th nw.

SUN VISOR for the car; eliminates danger of sun blinding while driving and prevents headlight glare at night. Finely constructed to fit any car; adjustable to any angle. Makes a perfect gift to motorists, 89c. Manhattan Auto & Radio Co., 1706 7th st. nw.

TAG FRAMES—Just the thing for 1934 license plates. A novel gift for the car owner; 79c. Manhattan Auto & Radio Co., 1706 7th st. nw.

TIRES—Goodrich and Pennsylvania; no gift is more appreciated and remembered than a set of good tires for the car; priced as low as $3.95 each; terms arranged. Manhattan Auto & Radio Co., 1706 7th st. nw.; NO. 7557.

TYPEWRITER SUPPLIES—Give a complete line of supplies for that new typewriter. Stationery and office supplies. All orders filled promptly. C. E. Gould, 511, Colorado Bldg.; NA. 1651.

WINDSHIELD DEFROSTER—A safety device for winter driving that prevents ice from forming on windshield and blurring vision. A thoughtful and useful gift to the motorist; 19c and up. Manhattan Auto & Radio Co., 1706 7th st. nw.

Gifts for Him

AUTO HORN—Here is an unusual and practical gift for the car owner! A Tritone air trumpet; beautifully made, with a penetrating, colorful tone; the most popular type; reduced to $1.47. Manhattan Auto & Radio Co., 1706 7th nw.

AUTO RADIO—Latest-type airplane style Motorola 5-tube set is a perfect gift. Regular price, $44.50; our special price, $27.50. Manhattan Auto & Radio Co., 1706 7th st. nw.

AUTO TRUNK—Here is an extraordinary gift solution. Give a beautifully constructed trunk; fine workmanship; quality materials; only $4.95. Manhattan Auto & Radio Co., 1706 7th st. nw.

BICYCLE TIRES—If they have a bicycle they will need tires—a thoughtful gift. All sizes of high-grade Pennsylvania tires; any size, 89c. Manhattan Auto & Radio Co., 1706 7th st. nw.

BUMPER BARS for the auto; no car should be without them; they fasten on the bumper and protect the fenders. An ideal gift, 69c and up per pair. Manhattan Auto & Radio Co., 1706 7th st. nw.

Holiday Hints
Gifts for Him

CAMERAS, Cine Kodaks, &c., supplies; for professionals and amateurs. Fuller & d'Albert, Inc., 815 10th nw.; Nat. 4712.

CHEVROLET RADIO—May we suggest the gift that will make "him" happy? Equip his Chevrolet with the radio made for it; beautiful in tone and performance. Come in—see and hear it; reasonably priced. Lustine-Nicholson Motor Co., Hyattsville, Md.; Greenwood 2200.

CLOCK MIRRORS—Fine clock movement; high-grae glass; artistic designs. A gift for the car that is attractive and useful; priced especially low at $1.39. Manhattan Auto & Radio Co., 1706 7th st. nw.; NO. 7557.

DIAMOND RINGS, scarfpins, wrist and pocket watches, cuff buttons, dress sets about 1-3 original price. Rossly Loan Co., Rosslyn, Va.

ELECTRIC CIGAR LIGHTER—With ash tray; for the car. Easy to attach; no drilling; beautifully made; a clever gift; 49c. Manhattan Auto & Radio Co., 1706 7th st. nw.

ELGIN POCKET WATCH, 14-kt. gold filled case; complete with Simmons knife, $12.75. Kahn Optical Co., 617 7th nw.

EXTENSION TELEPHONE — What nicer gift for the man of the house than an extension telephone for his bedroom or den? A gayly decorated box and greeting card are furnished free; the cost is small. Call our business office, MEtropolitan 9900. The C. & P. Tel. Co.

FORD ROADSTER—A fine car for the boy to go to school in; a 1930 model; in excellent shape; $165. Modern Auto Sales, Studebaker Dealers, 2303 14th st. nw.

FOUNTAIN PEN and desk SETS—The ideal gift; from $1 up; gifts for all. Garrison's House of Novelties, 1217 E st. nw. Open until 10 p. m.

GEAR SHIFT BALLS—Fancy designs; attractively made; fit any car, only 14c. Also gear shift extensions, which make shifting easier, 14c. These are unusual gifts that mean much and cost little. Manhattan Auto & Radio Co., 1706 7th st. nw.

HOT-WATER HEATER—A most thoughtful gift for a mortorist. A latest-type EA auto heater contains all of the modern improvements, including heat-control switch and deflector, and provides fireside warmth on the bitterest days. A genuine $12.50 value for only $4.95. Buy early! Manhattan Auto & Radio Co., 1706 7th st. nw.

JOHNSON'S POLISH OUTFIT—For the car. Consists of a can of polish, can of wax and a package of polishing cloth. A practical gift to car owner, special at 85c. Manhattan Auto & Radio Co., 1706 7th st. nw.

LEATHER GOODS—Luggage, trunks, bags, English saddlery, dog furnishings. G. W. King, jr., 511 11th st. nw.; NA. 4242.

MICROPHONES—Attaches to any set. Can imitate your favorite ether stars and fake police calls, etc. A barrel of fun for every one; 89c. Manhattan Auto & Radio Co., 1706 7th st. nw.

MOBILOIL—Give a five gallon can of this high-grade oil; nothing is more useful to a car owner. Special at $3.99. Manhattan Auto & Radio Co., 1706 7th st. nw.

NO-DRAFT VENTILATORS for the auto eliminates drafts and prevent colds; made of the finest plate glass and chrome hardware. Makes a wonderful gift, reflecting good taste and thoughtfulness. A pair, for open cars, $2.85; for closed cars, $2.98. Manhattan Auto & Radio Co., 1706 7th st. nw.

PLYMOUTH COUPE — He will be tickled with this snappy little 1932 car; priced at only $339; perfect two-tone green finish; rumble seat; floating power motor; free wheeling; hydraulic brakes; economical to operate; has 4 new tires; just 2 left in stock; act now. Taylor Motor Co., 14th at T nw.

RADIATOR ORNAMENTS—Give a beautiful chrome ornament to the car owner. These gifts, that are different, are priced as low as 29c; fine selection for the early buyer. Manhattan Auto & Radio Co., 1706 7th st. nw.

RCA VICTOR radio-phonograph — Model "Duo 300;" apt. size console, $84.50; fine selection of RCA Victor, Philco and other radios; priced from $22.50. Droop's, 1300 G.

RINGS—Beauties; in all kinds of settings and stones. An ideal gift. Livingston & Co., 1404 N. Y. ave.

SAXOPHONE — Martin; gold-plated alto; $175 value; bargain, $48.50. Tendler's Pawnbrokers Sales Co., 913 D st. nw.

SEAT COVERS for the car will be appreciated as a gift; beautiful designs; quality materials; for coupes, only $1.19; for coaches and sedans, $1.95. Manhattan Auto & Radio Co., 1706 7th st. nw.

SHOTGUN—12-gauge Parker; G. H. grade and extra V. H. barrels; in alligator case; bargain; $65. Tendler's Pawnbrokers Sales Co., 913 D st. nw.

SPARK PLUGS—A set of Champion spark plugs will make an unusual gift to a motorist; $1.56 for four; $2.34 for six; $3.12 for eight. Manhattan Auto & Radio Co., 1706 7th st. nw.

STOP AND TAIL LIGHT COMBINATION —Makes a twin-stop light outfit, adding safety to night driving; all late cars have them. A unique gift for the auto owner; $1.69. Manhattan Auto & Radio Co., 1706 7th st. nw.

STORAGE BATTERY—Can you imagine a more useful gift for a motorist than a fine 13-plate, heavy-duty Bond Storage battery? Priced very low at $2.95. Manhattan Auto & Radio Co., 1706 7th nw.

SUN VISOR for the car; eliminates danger of sun blinding while driving and prevents headlight glare at night. Finely constructed to fit any car; adjustable to any angle. Makes a perfect gift to motorists, 89c. Manhattan Auto & Radio Co., 1706 7th st. nw.

TAG FRAMES—Just the thing for 1934 license plates. A novel gift for the car owner; 79c. Manhattan Auto & Radio Co., 1706 7th st. nw.

TIRES—Goodrich and Pennsylvania; no gift is more appreciated and remembered than a set of good tires for the car; priced as low as $3.95 each; terms arranged. Manhattan Auto & Radio Co., 1706 7th st. nw.; NO. 7557.

TYPEWRITER SUPPLIES — Give a complete line of supplies for that new typewriter. Stationery and office supplies. All orders filled promptly. C. E. Gould, 511, Colorado Bldg.; NA. 1651.

WINDSHIELD DEFROSTER—A safety device for winter driving that prevents ice from forming on windshield and blurring vision. A thoughtful and useful gift to the motorist; 19c and up. Manhattan Auto & Radio Co., 1706 7th st. nw.

Gifts for Boys

BICYCLES—An ideal gift; new Colson, $20 up; also rebuilt bicycles; priced low. D. Gilbert, 1106 H ne.; LI. 6561.

BICYCLE TIRES—If they have a bicycle they will need tires—a thoughtful gift. All sizes of high-grade Pennsylvinia tires; any size, 89c. Manhattan Auto & Radio Co., 1706 7th st. nw.

BUGLES, $3.50; drums, $6 up; banjos, $19.85 up; guitars, $12.50 up; trumpets, $35 up; piano accordions, $60 up; band and orchestral instruments of every description. E. F. Droop & Sons Co., 1300 G.

CHEVROLET—1931 sport coupe. Six wire wheels; trunk rack; many extras; a snappy car, sure to please your boy. Why not give him a car? $290; liberal terms. Lustine-Nicholson Motor Co., Hyattsville, Md.; Greenwood 2200.

COLLIE PUPPIES—For Xmas; black and brown; $3, $5. CL. 3945, after 6. 3810 Beecher st. nw., Glover Park.

ELECTRIC TRAINS—Lionel and American Flyer sets, and accessories. Hazleton Bicycle & Sporting Goods Co., 424 9th st. nw.

MICROPHONES—Attaches to any set. Can imitate your favorite ether stars and fake police calls, &c. A barrel of fun for every one; 89c. Manhattan Auto & Radio Co., 1706 7th st. nw.

MONKEY, Bostons, Esquimo, fox terriers, collies and other breeds; also gold and tropical fishes, rabbits, guinea pigs, singing canaries, parrots and other pets and supplies. Imported leeches just arrived. Schmid's Pet Emporium, 712 12th st. nw.

PUPPIES—Pedigreed wire-haired fox terriers; will hold. Sh. 2408.

STAMP ALBUMS—A hobby for the boys and young men. Delightful Xmas gift. Full line of stamp albums, catalogues and equipment. H. A. Robinett, 509 7th st. nw.; Met. 0401.

TOYS AND GAMES—Erector sets, Chemcraft sets, air rifles, cowboy outfits, trains. Garrison's House of Novelties, 1217 E st. nw. Open until 10 p. m.

Gifts for Girls

BICYCLE TIRES—If they have a bicycle they will need tires—a thoughtful gift. All sizes of high-grade Pennsylvania tires; any size, 89c. Manhattan Auto & Radio Co., 1706 7th st. nw.

CHEVROLET—1932 sport coupe. With rumble seat; condition like new; the ideal gift for the girl away from home; make it possible for her to spend more time at home; $390; liberal terms. Lustine-Nicholson Motor Co., Hyattsville, Md. Greenwood 2200.

DOLLS AND CARRIAGES, toy dish and furniture sets, books, games and puzzles. Garrison's House of Novelties, 1217 E st. nw. Open until 10 p. m.

MICROPHONES—Attaches to any set. Can imitate your favorite ether stars and fake police calls, &c. A barrel of fun for every one; 89c. Manhattan Auto & Radio Co., 1706 7th st. nw.

UKULELES, $2.50 up; music rolls and satchels from $1.50; music books, sheet music. Droop's Music House, 1300 G.

Holiday Hints
Gifts for the Family

APARTMENTS—Give your family a finer address. Full hotel service at apt.-house rates. Cavalier Hotel, 3500 14th st. nw.

AUTO RADIO—The whole family will be thrilled with a new Motorola all-electric radio. Regular price $44.50, our special price $27.50. Manhattan Auto & Radio Co., 1706 7th st. nw.

AUTO TRUNK—Here is an extraordinary gift solution. Give a beautifully constructed trunk; fine workmanship; quality materials; only $4.95. Manhattan Auto & Radio Co., 1706 7th st. nw.

BICYCLES—The Mt. Vernon Cycle and Sport Shop at 738 9th st. nw., bet. G and H sts., invites all you mothers and fathers to drop in and inspect their new Christmas stock of boys' and girls' bicycles, tricycles and sidewalk bicycles. They're in the well-known Rover cycles. Strong and sturdily built. We also have a large selection of used and rebuilt bicycles . . . priced most reasonably. Or, if you wish, they will remodel and repair junior's or sister's old bike . . . to look like new for Christmas. Don't get caught in the big rush . . . do it now. The Mt. Vernon Shop will call for and deliver. They're open until 8 p. m. at 738 9th st. nw., across from Rialto Theater. Telephone Met. 2735.

CHEVROLET—1933 coach. Lovely maroon finish; this car is classed as better than new; has been officially broken in. Why not combine your gifts? Give the one gift sure to please every member of your family; $540; liberal terms. Lustine-Nicholson Motor Co., Hyattsville, Md.; Greenwood 2200.

CHEVROLET—1932 special sedan. Beautiful black finish; cream wire wheels; driven only 16,000 miles; the gift to please every member of your family; $440; liberal terms. Lustine-Nicholson Motor Co., Hyattsville, Md.

COAL—Smokeless Dixie, egg or stove, $8.75; Allegheny anthracite hard coal, $12. Allegheny Coal Co., NA. 7036.

DANCING INSTRUCTION gives your boy or girl poise and confidence. The ideal gift. Franklin Dancing Studio, 404 12th st. nw.; Met. 9199.

DELICIOUS CHOCOLATES—Home made and French style. The ideal gift for your friends or business acquaintances. Special prices on large quantities. Made locally by "BETTER SWEETS" Mfg. Co., 1124 9th st. nw. Dist. 4248.

DINETTE SETS—Finished in many beautiful colors and designs. Buy a real gift at a low cost. D. Notes, 633 Indiana ave. nw.

DOG BLANKETS—Don't forget the dog; harnesses, muzzles, leashes, mats, &c. G. W. King, jr., 511 11th st. nw.; NA. 4242.

FORD 1929 roadster. Clean throughout. The ideal gift. Here's value at $89. Parkway Motors, 3040 M st. nw.

FRIGIDAIRE—A gift the whole family will enjoy the year round. Buy now; pay next year. Lewis Electric Co., 3919 Windom pl. nw. Cl. 2000.

FURNITURE of all kinds at a real saving. Make your Christmas gift a valuable one. D. Notes, 633 Indiana ave. nw.

GUITARS, $3.95; ukuleles, $1.49; largest selection in city; over 200 insts. on display; (3) three lessons. Milsam's, 436 9th st. nw.

HOME—Here is the real opportunity for your family. We have several reconditioned homes in all sections of the city that have been taken in under foreclosures, ranging in price from $5,000 up. Owing to present conditions, they are exceptional values, and can be purchased on easy terms with monthly payments the same as rent. In most instances immediate possession is available. Let us submit our list. John F. Donohoe & Sons, 314 Pa. ave. se.

HOME—In Petworth, $4,950. Seven rooms, 4 bedrooms, bath, reception hall, front porch; steam heat, electricity. Large, bright rooms; high location. Close to Soldiers' Home. A bargain. Harry B. Pitts, 1343 H st. nw.; Met. 4300.

JEWELRY, silverware, bracelets, wrist watches and many other ideal gifts at a real saving. Selinger's, 818 F st. nw.

LOTS in Carmody Hills. The lifetime gift. The ideal investment. Price, $75; $5 down, $5 month. O. B. Zantzinger Co., 945 K st. nw.; NAtional 5371.

LOTS—An ideal Christmas gift or an investment; Oglethorpe st., right off N. H. ave., near Eastern Star Home; $265 each. Terms can be arranged. Call or write 2109 18th st. nw., Apt. 43.

MUSICAL INSTRUMENTS of all kinds at lowest prices; also repairing on all instruments at very low rates. "THE MUSIC STORE," 731 11th st. nw.

PHOTOGRAPHS—The gift that only you can give. Copying, enlarging, framing. C. O. Buckingham Co., Inc., 810 13th nw.

PLYMOUTH SEDAN—No better gift for the family than this perfect-running 1932 Plymouth; has only had one owner and looks like new; has new tires, floating power and free wheeling; $345. Modern Auto Sales, Studebaker Dealers, 2303 14th st. nw.

RCA VICTOR radio-phonograph and a selection of fine Victor records; ideal entertainment. The music you want when you want it. Droop's Music House, 1300 G.

REO with new "Self-Shifter" transmission. An ideal Christmas gift for the family. For details call Callan Motors, Inc., Reo-Franklin distributor, 1529 M st. nw. Dist. 3458.

TYPEWRITERS — Brand-new portables; any model, at $45. Former price, $60. Easy terms. Rentals, repairs. Typewriter Sales & Service Co., 911 17th st. nw.; Nat. 5666.

TYPEWRITERS — Current model Coronas and L. C. Smiths for rent. Bargains in rebuilt and reconditioned machines. The L. C. Smith and Corona Typewriters, Inc., 1018 15th st. nw.; NA. 0411.

TYPEWRITERS—All makes for sale. Rental and repairs. Open eves. American Typewriter Co., 1431 E. Capitol st.; LI. 0082.

TYPEWRITERS — Guaranteed like new; low prices; terms; we rent, repair, exchange. Standard Typewriter Co., 723 10th st. nw.

PEKINGESE, BOSTON AND IRISH TERRIER PUPS.
Strong, healthy, beautiful and lovable.
PRINCE GEORGE KENNELS.
Lee Highway (U. S. Route No. 211), 2 miles west of Fairfax, Va.

Gifts for the Home

ANDIRONS and fireplace furnishings the ideal gifts. D. L. Bromwell, Inc., 728 12th st. nw.; Met. 1134.

AUTO DOOR GLASS—New, installed. Any make car, not over $2. Open Sunday, 8-2. "Glasser's," 2d and Florida ave. ne. Met. 8867.

BATHS TILED—What nicer gift for the family than a bath, kitchen or basement tiled? Floors, walls, fireplaces. Work guaranteed; skilled labor. Edwin E. Ellett, Inc., NA. 8731; 1106 9th st. nw.

BILLIARD and pool tables; all sizes; supplies; repairing. Conn Billiard & Bowling Supply Co., 810 9th st.; Dist. 4711.

COAL—Why not give a useful gift? Best grades of coal. Also wood and gasoline. 53d and Grant sts. ne. LI. 8382.

COAL—What warmer gift than a ton or two of steady heat? Famous Reading anthracite. Call Brookland Coal Co., Inc., Decatur 0180.

GRAND piano; dainty apt. size; mahogany, and bench; sweet tone, responsive action; warranted; price, $385; convenient terms. Droop's Music House, 1300 G.

PIANOS for beginners; reconditioned upright pianos; warranted; priced from $50; a limited number; new uprights from $195; 1-year exchange privilege. E. F. Droop & Sons Co., 1300 G.

RENOVIZE your home for Xmas. Surprise the family. Papering, painting; reas. M. L. Smith, 2700 13th st. nw.; CO. 0706.

STEINWAY grand piano; the standard of the world; now at the lowest price in 15 years; priced from $1,175; prices will be advanced shortly. Droop's Music House, 1300 G.

TELEPHONE—A Christmas gift that keeps on being one the whole year 'round. An extension, a handset or a portable—all are acceptable, inexpensive. Call our business office, MEtropolitan 9900. The C. & P. Tel. Co.

WINDOW SHADES made and installed as low as 75c. All colors and sizes. Klebblatt, 11th and H sts. ne.; Linc. 0870.

Decorations

DECORATIONS — Fireproof; tree lights, 39c up; tinsel, tree ornaments; complete line Dennison's decorations. Garrison's House of Novelties, 1217 E st. nw. Open until 10 p. m.

OFFICES—STUDIOS for Rent 55

ATLAS BUILDING
9TH AND F STS. N.W.
Desirable office space, $10 per month and up.

CHEVY CHASE ARCADE
5522 CONN. AVE.
Desirable office space.

THE HITZ BLDG.
CONN. AVE. AND L
Desirable office space. Low rentals.

LINKINS CO.
1733 De Sales St. N.W.

Post Classified Ads Render Ready Service to Alert Readers Each Morning

BUSINESS PROPERTY—Rent 54

STORE—3436 14th st. nw.; available at once; reduced rent. Phone Cleve. 3178.

3523 CONN. AVE.
In the "PARK AND SHOP" development, 20x60 store; heat furnished; fine location for dry cleaner, laundry or valet shop. Free parking space for customers.
SHANNON & LUCHS CO.
1505 H St. N.W.
National 2345.

HOUSES—Rent—Furnished 57

CLEVELAND PARK, just off Conn. ave. 2929 Macon st.; comfortable 7-room home; completely furnished; immediate occupancy until May or longer. Cleveland 1579.

FURNISHED HOUSES, ALL SECTIONS. GIBSON RENTAL BUREAU, INC. 816 15TH ST. N.W. NAtional 5578.

WHEN YOU ARE buying or renting a home (or apartment), look for the General Electric All-Steel Refrigerator.

1930 BILTMORE ST. N.W.
10 rms., 6 or 7 bedrooms, tile bath; a. m. i.; well furn.; conv. location.
BRODIE & COLBERT, INC., NAT. 8875.

HOUSES—Rent—Unfurnished 58

BUNGALOWS, nearby Md. and Virginia—Modern, 4-room, bath, to 8 rooms and bath; $35 to $50. Phone Cleveland 4733. Leslie D. Measell.

CHEVY CHASE, MD.—415 Raymond st. 6 large rms., bath, sun porch; fireplace; Frigd.; double garage under house; large lot; quiet street; reasonable; open.

CLEVELAND PARK—3609 34th st. nw. Near Eaton and Hearst Schools; semidet., 8-rm. house; 2-car garage; slp. porch; in new-house condition; open for inspection. J. E. Schwab. DI. 8157.

COMFORTABLE 7-room house; near schools, theaters, markets, stores, transportation. 3510 New Hampshire ave. nw.; ADams 9874. Open daily.

F ST. NE., 608—7-rm. brick; recept. hall; all modern; hot-water heat; good condition; $48; on car line. AT. 3712-W.

FALLS CHURCH—Beautiful colonial home, situated on extra-large corner lot; home consists of 8 rooms and bath; modern throughout; 4 large bedrooms; living room, exceptionally large beautiful front porch; garage; a rental bargain at $50. For inspection call Mr. Fisher, Dist. 5231; evenings, Col. 5610.

GET OUR for-rent list of modern homes and apartments; reasonably priced. John F. Donohoe & Sons, 314 Pa. ave. se.

TAKOMA PARK, MD.—Detached, five rooms, bath, sleeping porch, basement; a. m. i.; lot 50x300; trees, garage; $42.50. 32 Woodland ave. Sh. 2823 J.

WHEN YOU ARE buying or renting a home (or apartment), look for the General Electric All-Steel Refrigerator.

WOODLEY RD. NW., 3717—Semidetached corner, 8 rooms, 1½ baths; newly decorated; $85. Inquire 3319 R st. nw.

WOODRIDGE—2-story, detached; a. m. i.; with front porch; modern; $45. Information at 3149 Newton st. ne.

$35.00 2614 EVARTS ST. NE. 6 rooms and bath; a. m. i.; large cellar. Apply 2015 Douglas st. ne.

$46.00—6-rm. house; a. m. i.; garage; Takoma Park. Call Owner, Shep. 2632.

USE MY FREE AUTO SERVICE.
HARRY B. PITTS.
1343 H St. N.W. Met. 4300.

$39.50—3547 10th ST. N.W.—$39.50.
2-story brick, Colonial front porch; 6 rooms and bath; elec. lights.
A. C. HOUGHTON CO., REALTORS.
1616 H St. N.W. Phones, District 7536-7537.

CHEVY CHASE MODERN HOMES
at reduced rentals, 6 rooms and bath and 8 rooms and 2 baths, with garages. It will pay you to call me for inspection, as I specialize in Chevy Chase properties.
L. D. MEASELL, Cleve. 4733.

1422 MONROE ST. N.W.
Desirable 2-story & cellar brick, 7 rooms and bath (4 bedrooms), hot-water heat & elec.; rear porches; available December 1; $50.00.
GEORGE F. HANE.
1422 F St. N.W. National 3964.

NEAR 16TH & COL.
8 room brick (5 bedrooms), 3 porches; a. m. i.; reasonable. Call Owner, Sh. 2059.

1925 Otis Street N.E.
Semidetached, six rooms and bath, one-car garage, $55.00.
1917 Bennett Street N.E.
Six rooms and bath, $40.00.
2208 Douglas Street N.E.
Five-room bungalow and bath, $45.
REAL ESTATE MORTGAGE & GUARANTY CORPORATION
1610 K Street N.W. NA. 1403.

127 6th st. se.—9 r., b., a. m. i.	$55.00
142 12th st. ne.—8 r., b., a. m. i.	55.00
320 9th st. se.—7 r., b., a. m. i.	52.50
317 8th st. se.—7 r., b., a. m. i.	50.00
723 F st. ne.—8 r., b., a. m. i.	47.50
24 8th st. ne.—6 r., b., a. m. i.	45.00
700 Minn. ave. se.—6 r., b., a. m. i.	45.00
626 C st. ne.—6 r., b., a. m. i.	45.00
617 N. C. ave. se.—6 r., b., a. m. i.	42.50
534 12th st. se.—7 r., b., a. m. i.	42.50
644 B st. se.—6 r., b., a. m. i.	40.00
122 E st. se.—6 r., b., lat., elec.	37.50

GET OUR COMPLETE LIST
JOHN F. DONOHOE & SONS
314 Pennsylvania Ave. S.E.

Attractive Homes in the Better Colored Sections. Newly Decorated.
2108 Flagler Pl. N.W.
6 r. & b., yard, $45.50
1816 20th St. N.W.
6 r. & b., $32.50
WALTER A. BROWN
1400 H N.W. NA. 1652

[illegible]

COLORED

[illegible]

THE WASHINGTON LOAN & TRUST CO.
RENTAL AGENT

$37.50 3212 CEDAR ST., MT. RAINIER. Detached bungalow, 6 rooms and bath; large grounds.
$42.50 153 BRYANT STREET N.W. 6 rooms and bath.
$45.00 [illegible] ST. S.E. [illegible] rooms and bath.
$46.50 1921 FIRST STREET N.W. [illegible] rooms and bath; semidetached.
$47.50 [illegible] VIRGINIA AVE. S.E. [illegible] rooms and bath, large front and rear porches.
$52.50 3219 SPRING ROAD N.W. Six rooms and bath; large porches.
$55.00 69 ADAMS STREET N.W. Six rooms and bath.
$55.00 [illegible] MADISON STREET N.W. [illegible] rooms and bath.
$66.50 1207 KENYON STREET N.W. [illegible]
WM. H. SAUNDERS CO., INC.
1519 K St. N.W. Dist. 1015.

Attractive modern homes in excellent locations. Very reasonable rentals. Newly decorated.
4611 9th St. N.W.—6 r., b., 3 porches; garage; yard; $62.50.
3531 Warder St. N.W.—6 r., b., porches; large rear yard; $45.50. (To be redecorated.)
3242 19th St. N.W.—8 rooms and 2 baths; oil burner, 2 porches; garage; $65.00.
622 Quincy St. N.W.—6 r., b., porches; $47.50.
55 Quincy St. N.E.—6 r., b., elec. refrig., oil hot-water heat; $45.50.
WALTER A. BROWN
1400 H N.W. NA. 1652

HOUSES—Rent—Unfurnished 58 (Continued.)

We offer the following Houses for Rent—
Each Thoroughly Reconditioned
Exceptionally Reasonable Rentals

1724 35th St. N.W.	60.00
4507 Arkansas Ave. N.W.	60.00
4433 Fessenden St. N.W.	60.00
4439 Fessenden St. N.W.	60.00
3622 Veazey St. N.W.	85.00

Your Inspection of the Above Properties Invited
National Mortgage & Investment Corp.
1004 Vermont Ave. NA. 5833

RECOMMENDED HOMES
PHONE OR WRITE FOR A COPY.
of this complete printed list of houses for rent in all sections of the city and suburbs—offering a wide selection in size and type. Rentals begin at $35.00. Save time, energy and money by using this list. It costs you nothing.
SHANNON & LUCHS CO.
1505 H St. N.W. NAtional 2345.

COLORED.

1534 1st nw.—6 rooms, bath	$47.50
129 16th ne.—6 rooms, bath	42.50
1529 B ne.—6 rooms and bath	25.00

A. M. COOPER, 820 11th. NA. 1332.

FURNISHED or Unfurnished 59

CLEVELAND PARK — 3214 Newark st.; modern house, 11 rooms, 4 baths, porches; 3d fl. ideally arranged to sublet; very reas. Open Sunday 11 to 3:30, or call GE. 6923 for appointment.

MERIDIAN PL. NW., 1419—Partly furn. house; 6 rooms, 2 glass-inclosed porches; a. m. i.; instant. h. w.; Frigidaire; rents from apt. and rooms bring revenue of $71; will rent for $75. AD. 4702.

SUBURBAN—For Rent 61

BUNGALOWS, nearby Md. and Va.; 5 to 8 rooms and bath; modern. Free auto service for inspection. Telephone Leslie D. Measell, Cleveland 4733.

FALLS CHURCH, VA.—Corner; 8 rooms, bath; large lot; shade; room for garden; near Catholic Church, elec. and bus lines. Leslie D. Measell, Cleve. 4733.

NEABY MD.—Detached bungalow of 5 rooms and bath; all modern improvements; convenient to transportation, stores and schools; home will be made like new; $40. Mr. Fisher, Dist. 5231; evenings Col. 5610.

TAKOMA PARK, 115 Allegheny ave.—4 rooms, private bath and entrance; lights and heat; $32.50.

ARLINGTON COUNTY, VIRGINIA.
$22.50 to $50.00. Get our list.
DI. 0700. K. M. Livingstone, 923 15th nw.

WANTED—TO RENT 65

LIST your vacant property with us; we have more tenants than houses. K. M. Livingstone, 923 15th st. nw.; DI. 0700.

LIST YOUR PROPERTIES for rent with Graham & Ogden, 313 Woodward Bld., Natl. 3689; 803 King st., Alex. 1300.

FOR SURE RESULTS.
List your properties with us.
1003 K st. nw., Lewey, Inc., Dist. 3625.

HOUSES FOR SALE 68

CHEVY CHASE MODERN HOMES.
Now is the time to secure homes at deflated prices. I have real bargains in homes of 6 rooms and 1 bath to 11 rooms and 3 baths. For inspection phone Leslie D. Measell, Cleveland 4733.

LIST your house FOR SALE, giving full details to WHITEFORD, INC., real estate. Na. 2432. Southern Bldg.

HOUSE LIKE NEW—126 18th St. SE., 2 squares south of Eastern High School. Thoroughly reconditioned; 5 rooms and bath, full basement, porches front and rear, h. w.h., nice yard. Opportunity to buy a home for less than rent. Only $100 down and $47.50 per month, including interest on both trusts. Call Mr. CLARK, NAtional 3007. Keys next door.

NEAR 18TH AND COLUMBIA ROAD—Semidetached 3-story brick home, 14 rooms and 3 baths; modern; large 2-car garage (living quarters above). This home originally sold for $24,000. An ideal home for rooming or boarding house. For a quick sale, priced $13,500. This is an outstanding buy. Inspection by permit only. Mr. Fisher, Columbia 5610.

WHEN YOU ARE buying or renting a home (or apartment), look for the General Electric All-Steel Refrigerator.

PETWORTH—$6,950—Remarkable value. Colonial style, 20 ft. wide; elec., hot-water heat; garage. Excellent neighborhood. FRANK M. DOYLE, Realtor. Dist. 7965.

[illegible]—New brick bungalow, [illegible] a few minutes' drive from center of city. Phone Herndon 1420 until 9 P.M.

$5,900—NORTHEAST
Just off of Md. ave.—A modern bay-window brick dwelling, semi-detached; large rooms, tile bath, hot-water heat, cellar, [illegible] reasonable terms.
JOHN F. DONOHOE & SONS
314 Penn. Ave. S.E.

CHEVY CHASE, D. C.
$6,750—Substantially constructed detached home, west of Conn. ave.; 6 rooms, tile bath, [illegible] screens, awnings; weather-stripped; open fireplace; electric refrigerator, garage, etc.
L. T. GRAVATTE
729 15th St. N.W. Realtor. Na. 0753.

$6,500
Convenient to Capitol and Library. An attractive home of 6 large rooms and 2 baths, [illegible] Let us show you this bargain. Con[illegible]
JOHN F. DONOHOE & SONS
314 Penn. Ave. S.E.

Spend Christmas in your own home. We have several reconditioned houses that were taken in under foreclosure in all sections of the city, [illegible] $3,000 up, that can be purchased on monthly payments same as rent. [illegible] immediate possession. Let us submit [illegible]
JOHN F. DONOHOE & SONS
314 Penn. Ave. S.E.

COLORED.
Modern house, near Columbia Heights; 6 rooms and bath; porch; electricity; perfect condition; vacant; $4,250. $500 cash, [illegible]
HARRY B. PITTS.
1343 H St. N.W. Met. 4300.
Sunday Phone Wisconsin 2874.

FOR EXCHANGE 70A

WANTED—Large, modern estate in exchange for valuable unimproved property on Conn. ave. Cleve. 4733. Leslie D. Measell.

ACREAGE for SALE 71

BEAUTIFULLY [illegible] acreage, ready for bldg., fronting fashionable River [illegible] Mass. [illegible] in its natural forest [illegible] cash; [illegible] Dis. 5231.

LOTS for SALE 72

BY OWNER—Choice building site, cheap; near Mass. ave. and Western ave. nw., in D. C.; [illegible] Phone Clev. 7016, evenings.

CHEVY CHASE, D. C. (south of Rittenhouse st. [illegible] Conn.)—Delightful [illegible] FRANK M. DOYLE, Realtor. Dist. 7965.

FOR SALE—Lot; [illegible] Chevy Chase, near Conn. ave.; [illegible] 33.

CHEVY CHASE, D. C. [illegible] Conn. [illegible] Robert E. Heater, 1427 Eye st. nw.

200 LOTS, ¼ mile city limits, 1½ miles from [illegible] up; [illegible] 710 Chandler Bldg.

SUBURBAN for SALE 73

¾ of acre; garage; living quarters above; new; gravel road; elec.; ½ mile railroad; school, churches, store; 30 miles D. C.; $500 cash.

7 acres; new, 4-room house; fruit; elec.; price $1,400; half cash and terms.

20 acres; well fenced and watered; 1 mile from pike; 22 miles D. C.; 5-room house; $1,400; $400 cash and terms.

34-acre dairy farm on hard road; close school, church and store; 6-room house; barn for 10 cows; 2 silos; large barn for feed; elec.; 11 cows; all feed and equipment; for quick sale, $6,000; $2,000 cash and terms.

PAUL T. POWELL, HERNDON, VA.

MODEL HOME
9130 THORNHILL ROAD
North Hills of Sligo Park
New center-hall early American-style colonial home for sale by owner-builder.
Six delightful rooms, 2 tile baths (with shower), built-in garage; all conveniences; 100-ft. lot. Overlooking new State park.
Reached from center of city over wide arterial highway. Drive out 16th st. nw. to D. C. line, bear right and continue through to property.
Price $11,500 (completely furnished) or can be bought at reduced price without furniture. For information phone Shepherd 3451.

FARMS—Land for Sale 74

CASH price, $300; 13 acres, near State rd., 22 mi. D. C. AD. 6353-W.

10 ACRES, 6 rooms, bath, running water, farm implements, horse, cows, poultry, crops coal and wood for winter; $5,000, $1,000 cash, balance monthly. Buell Farm Agency, Herndon, Fairfax County, Va.

Poultry Farm, Half Value
Near city, ¼ mile Southern Penn State hway; 6 acres, excellent dark loam, 2 good springs, 6-room home, garage, hen house. Cost almost double low price, $900, & owner has made splendid living; don't miss it. Picture pg. 48 big illus. catalog FREE. STROUT AGENCY, 1427-M Land Title Bldg., Phila., Pa.

FOR SALE—Out of Town 75

FLORIDA HOMES at sacrifice prices offer excellent investment. Illustrated catalog free. S. O. Guernsey & Associates, Orlando, Fla.

WANTED—REAL ESTATE 77

I PAY cash for small houses; white or colored; quick action. E. A. Garvey. Dist. 5770. 1010 Vermont ave.

APARTMENTS FURNISHED 50

ADAMS MILL RD., 2707—Apt. 108. Living rm., din. rm., kit., dress. rm.; Murphy and da-bed; nicely furn.; Frigd.; $52.50.

CHOICE 1st fl., 2 r., k., b. (10 windows); clean, quiet, refined; service avail.; cont. h. w.; phone; adults; refs. 1626 17th

FREE RENTAL AGENCY—CAR & GUIDE FREE; APTS. ALL SECTIONS. 613 7TH St. NW.; ME. 1947; NIGHT, GE. 4896.

FRONT apartment, three large, airy rooms, kitchen, tile bath, beautifully furnished, including baby grand piano and radio; near Congressional Library; $70 mo., including Frigidaire, gas, electricity. Atlantic 4358-W.

IOWA AVE. NW., 4321—2 rms, k., b.; back porch; priv. home; gas, elec. and elec. refrig. incl.; nr. cars, bus. Col. 6161-J.

IRVING ST. NE., 2501—Large living rm., bedrm., priv. bath (with shower); unlimited hot water and phone service; in beautiful Woodridge; rent reasonable.

NEAR CAPITOL (314 E. Cap., Apt. 52)—3 communicating, south, rooms; furn. to suit; abundant heat, hot water, elec., phone; beautiful views; $50.

OFF DUPONT CIRCLE (1412 20th st. nw.) 2 rooms, kitchen, bath; well furnished; every convenience; adults.

ONTARIO RD. NW., 2710—Warm, furnished basement apartment; 2 or 3 gentlemen; 2 car lines; separate entrance; best location.

RAVENEL—1610 16th nw. 1, 2, 3 rooms, kit. and b., $45 to $100; res. mgr.

STUDIO—Cheery, cozy top fl., 1 r., k. b., sleep-din. porches, 3 expos.; Attrac., immaculate, quiet; c. h. w. 1633 Q.

SUBLET—Tilden Gardens; handsomely furnished, 3-room, kitchen and bath apt. Call Wis. 2949.

TAKOMA, D. C.—Two large attic rooms and kitchen, porch; near both car lines; $25; partly furnished. 7060 Eastern ave.

TAKOMA PARK, MD.—29 Sycamore ave. 3 rms., slp. porch; attractive; reas.

V ST. NE., 319—Bed-living room, large kitchen; nicely furn.; semi bath; owner's home; $27.50. Pot. 1565.

WHEN YOU ARE buying or renting a home (or apartment), look for the General Electric All-Steel Refrigerator.

1ST ST. NW., 2119—2 large rooms; 2d-floor front; l. h. k.; newly dec.; range, heat, gas, elec.; reas. North 3984.

307 S ST. NE.—The Ward; near new Tech High School; 2 rooms, kitchen and bath; electric refrigeration; comfortably furnished; $45. Linkins Co., 1733 De Sales st.

13TH ST. NW., 3223—2 well-furn. housekeeping rooms; large closets; priv. bath; gas, elec., cont. h. w.; $35; adults.

14TH ST. NW., 2540—Nicely furnished front apts, 2 or 3 rooms, kit. and bath; gas, electricity included. Janitor. Col. 10407.

A CAR AND GUIDE FREE
Furn. or unfurn apts., houses, rooms; all sections; lowest rentals. Save time.
District Rental Bureau
927 15th St. N.W.
Room 306. Phone NAtional 8717.

"A NEW KIND OF SERVICE."
Apts., furn. or unfurn.; all sections. LOCATES YOU QUICK. NO CHARGE.
GIBSON RENTAL BUREAU, INC.,
816 15th st. nw. NA. 5578.

FURNISHED or Unfurnished 51

ADDISON AVE, 233, Va. Highlands, Va.—Unusual 1st-fl. apt. of 3 rooms; 10 mins. from 11th and Pa. ave., Alex. bus.

MASSACHUSETTS AVE. NE., 236 — The New Haven. Attractive new, fireproof corner bldg., near Union Station and the Plaza. 1 rm., kit., din., bath, $37.50; furn., $47.50. 2 rms., kit., din., bath, $50.00; furn., $62.50. Free elec. refrig., elevator. Resident Manager.

THE CLIFTON, 1323 Clifton st. nw.—5 large rooms, bath; front; southern exposure; elec. refrig. See janitor.

WHEN YOU ARE buying or renting a home (or apartment), look for the General Electric All-Steel Refrigerator.

1925 N ST. NW.—Second floor, 2 rooms and bath; large living room, open fireplace, 5 large windows, high ceilings; furnished, $50 per mo.; unfurnished, $35.
WM. CORCORAN HILL CO.
716 JACKSON PL. N.W. DEC. 1283.

PRICED TO RENT!
Choice downtown apts.—2 rms., $40; 4 rms., $60; 5 rms., $75. Modern elevator bldg. Marble baths. Furnished, $5 extra.
1424 K St. N.W. Phone NA. 5437.

4-RM. APT., $55; 3 R., $45
Splendid bldg.; handy to stores, cars, schools; large outside rms., tile bath; parquetry floors; electric refrigeration. Can be furnished $5 extra. Phone AD. 5193.

16th St. Embassy Section!
Spacious 5 RM. APT., $65
All large outside rooms; 2 exposures; modern; tile bath; parquetry floors; Frigidaire. 3033 16th st. nw. AD. 0947.

FURNISHED or Unfurnished 51 (Continued.)

LOCATE QUICKLY.
GOOD SELECTION OF APTS.
FUR., UNFUR.—CAR AND GUIDE FREE
ROBT. L. McKEEVER CO., NA. 4750.

CHOICE N.W. APT., $35
4 Rms., $55; 5 Rms., $70
Beautiful bldg.; large rooms. Specially reduced. Handy to stores, schools, cars. Refrigeration. Can be had furn. small extra charge. Phone ADams 5578.

CHOICEST APT. IN CITY
Overlooks Rock Creek—Taft Bridge.
8 RMS.—3 BATHS—4 VIEWS
3 Rms. $45; 4 R. $55; 5 R. $70
Modern, fireproof bldg.; 24-hour elevator; secretarial phone service; refrigeration; latest equipment; can be furnished small extra charge. Phone PO. 5083.

WE LEAD THE CITY
Modern Apts.—Low Rent
1 rm., kit., $35; 2 rms., kit., $50. Beautiful bldg.; 24-hour elevator, switchboard service; all large rooms; spacious closets and bath; refrigeration on house current. Can be had furn., $10 extra. TOURAINE, 1630 R st. nw. Phone PO. 1900.

APARTMENTS—Unfurnished 52

BEAUTIFUL front apt.; exceptionally large liv. rm., bedrm., kit., din., bath; refined environment; 3 exposures; elec. refrig., shower; furn. if desired; reas. 3030 Wis. ave. Inquire 3218, Apt. 10.

BRIGHTWOOD COURTS—5320 8th st. nw. 2 rooms, kitchen, dinette and bath, $47.50 up; elec. refrigeration on house current; apts. large, attractive and newly decorated; well-kept bldg. and grounds. See resident manager.

C ST. NE., 1653—New home. Liv. rm., bedrm., large kit.; southen exp.; frigde, gas, elec., garage.

CHANNING ST. NE., 2205—3 rms., kit., bath; glassed-in porch; $35.50. AT. 1212.

CLYDESDALE PL. NW., 1820 — One to three rooms, kitchen and bath, $35 to $55. All apts. are newly decorated and have elec. refrig. Open. J. A. McKEEVER CO., 1625 K st. nw. Dist. 9706.

COLUMBIA RD., 1762—Very large living room, bedroom, kit., din., bath; Frigid.; $42.50. NA. 8850. EM. 4117.

CONSULT us about apartments. American Security & Trust Co., Real Estate Dept., 15th st. and Pa. ave. nw. NA. 4815.

E. CAPITOL, 502—Entire floor, 2 large rooms, kit., private bath; southern exposure; very cheerful; G. E. ice box.

GIRARD ST. NW., 1413—2 rms., kitchen and bath; elec. refrig. free; $42.50 up. See resident manager.

GET OUR for-rent list of apartments and modern homes; reasonably priced. John F. Donohoe & Sons, 314 Pa. ave. se.

NEAT APTS—Low rents; free electric refrigeration. A. S. GARDINER, 932 Investment Bldg. NAtional 0334.

PARK PL. NE., 309—2 or 3 rooms with screened porch, private home; heat, elec., gas incl. Rent, $20, $25.

R ST. NW., 3319—Three bedrooms, Frigidaire, porch, kitchen, bath, private entrance, $45; 2d floor. See janitor.

R ST. NW., 1635—3 bedrooms, living room, dining room, large kitchen and bath; frigidaire; reasonable.

RAVENEL—1610 16th st. nw 1, 2, 3 rms., kit. and b., $37.50 to $75; res. mgr.

TAYLOR ST. NW., 1422—Room, alcove and kit.; a. m. i.; gas, elec., phone incl.; garage optional; adults. CO. 5219.

THE KENESAW (16th and Irving sts. nw.) 2 rms., k. & b. to 6 rms., k. & b., $58 to $112; G. E. refrig. Res. Mgr. Col. 0712.

WHEN YOU ARE buying or renting a home (or apartment), look for the General Electric All-Steel Refrigerator.

$21.00 3222 Wis ave., near St. Alban's Cathedral. One room and bath; electric refrigeration if desired.
SHANNON & LUCHS CO.
1505 H St. N.W. Nat. 2345.

$23.00 AND $27.50. THE ELITE, 412 3d St. N.E. A modern building, convenient to Capitol, Library and Union Station Plaza. Apts. of 1 room and bath; nonhousekeeping, $23. 2 rooms and bath, nonhousekeeping, $27.50. See Janitor at 412 3d st. ne.

$25.00 TO $45. Apts. renovized like new. 1 to 3 rooms, kitchen and bath. Close to downtown. 618 F st. ne.

$27.50 3113-3115 GEORGIA AVE. NW. Desirable 3-rm.-and-bath apartments; electricity; separate Arcola hot-water heating system.
GEORGE F. HANE.
1422 F st. nw. Natl. 3964.

$27.50 PRESCOTT ARMS, 21ST AND M Sts. N.W. N.E. corner. 2 rooms, kitchen and bath.
LINKINS CO.
1733 De Sales St. N.W. Dist. 3522.

$27.50 1321 BELMONT ST. N.W. 1 room, in-a-door bed, dining alcove, kitchen and bath. Res. Mgr.
SHANNON & LUCHS CO.
1505 H St. N.W. Nat. 2345.

$32.50 1702 W. VA. AVE. N.E. Apt. 1. Living room, bedroom, kitchen, dinette, bath, screened porch. Bryant gas heater. CAPRITZ, 1404 K st. Di. 9080.

$32.50 931 G ST. N.W. Two rooms, kitchen and bath.
SHANNON & LUCHS CO.
1505 H St. N.W. Nat. 2345.

$32.50 and $35. 1660 PARK RD. One room, kitchen and bath; elec. refrig.; adults only; newly decorated; clean, bright and sunny. Owner on premises.

$35.00 3222 WIS. AVE., near St. Alban's Cathedral. 2 rooms, kitchen, bath; electric refrigeration if desired.
SHANNON & LUCHS CO.
1505 H St. N.W. Nat. 2345.

$35.00 THE PENHURST, 48 H St. N.E. 4 large rooms, kitchen and bath. Good condition. Very convenient location, near Union Station, schools, stores, &c. Resident Manager, Apt. 11.
HENRY J. ROBB, INC.
1024 Vermont Ave. Dist. 8141.

$35.00 1417 MASS. AVE. S.E. The Power. 4 rooms and bath.
SHANNON & LUCHS CO.
1505 H St. N.W. NAtional 2345.

$35.00 1448 GIRARD ST. N.W. One room, dining alcove, kitchen and bath; Murphy bed, electric refrigeration. Resident manager.
LINKINS CO.
1733 De Sales St. N.W. Dist. 3522.

$35.00 1717 COLUMBIA ROAD. One room, kitchen and bath. Refrigeration included. Res. Mgr.
SHANNON & LUCHS CO.
1505 H St. N.W. Nat. 2345.

$36.00 2109 F ST. N.W. 1 room, dining alcove, kitchen and bath; in-a-door bed; refrigeration included. Resident Manager.
SHANNON & LUCHS CO.
1505 H St. N.W. Nat. 2345.

$37.50 THE QUEENSBOROUGH, 1614 17th St. N.W. 1 room, kitchen and bath, $37.50. 2 rooms, foyer, kitchen and bath, $47.50 to $52.50. Convenient walk to business center. Free refrigeration. Resident manager, No. 2176.
REAL ESTATE MORTGAGE & GUARANTY CORP.
1610 K St. N.W. NA. 1403.

$37.50 For 3-room and bath apartment, like new, in convenient 14th and Park road section, with electric refrigeration, and special inducements if taken this month.
CHAS. D. SAGER
924 14th St. N.W. NAtional 0036.

$40.00 1744 COLUMBIA ROAD, 4 rooms and bath; modern. For inspection, call Mr. Fisher, Dist. 5231; evenings, Col. 5610.

$40.00 THE ISABELLA, 1483 NEWTON St. N.W. 3 rooms, kitchenette and bath, porch. General Electric refrigerator.
GEORGE F. HANE.
1422 "F" St. N.W. Nat'l 3964.

$40.00 UP. 1207 PARK ROAD N.W. Desirable, convenient. Two rooms, kitchen, dinette and bath; closets; electric refrigeration. Janitor.
B. E. MATHEWS, NAT. 3853.

$40.00 1916 CALVERT ST. NW. Two rooms, kitchen and bath; elec. refrig.; heat, gas, elec. included in rent. Columbia 3669.

$42.50 54 RHODE ISLAND AVE. N.W. 5 rooms, bath and porch.
SHANNON & LUCHS CO.
1505 H St. N.W. Nat. 2345.

$45.00 5435 CONN. AVE. N.W. 2 rooms, kitchen, bath. Elec. refrigeration free. Res. Mgr.

$45.00 601 PARK ROAD N.W. Two rooms, kitchen and bath. Outside rooms. Refrigeration included.
WM. H. SAUNDERS CO., INC.
1519 K St. N.W. Dist. 1015.

$45.00 1717 COLUMBIA ROAD. Two rooms, kitchen and bath. Refrigeration included. Res. Mgr.
SHANNON & LUCHS CO.
1505 H St. N.W. Nat. 2345.

$45.00 THE DAHLIA, 7019 Georgia Ave. N.W. A beautiful modern building, opp. Walter Reed Hospital. 2 rooms, kitchen and bath. In first-class condition. Electric refrigeration.
L. E. BREUNINGER & SONS, INC.
211 Investment Bldg. Nat. 2040.

$45.00 THE REXTON, 2714 Quarry rd., near Columbia rd. Two rooms, kitchen and bath; refrigeration included. Resident Manager.
SHANNON & LUCHS CO.
1505 H st. nw. Nat. 2345.

APARTMENTS—Unfurnished 52 (Continued.)

$45.00 THE ASHLEY, 2038 18th St. N.W. Corner California St. Four rooms, bath and porch. Elevator.
SHANNON & LUCHS CO.
1505 H St. N.W. Nat. 2345.

$45.00 BYRON HALL, 1420 Chapin st. nw. 2 rooms, kitchen and bath; refrigeration included. Res. Mgr.
SHANNON & LUCHS CO.
1505 H St. N.W. Nat. 2345.

$47.50 2109 F ST. N.W. 2 rooms, dining alcove, kitchen and bath; in-a-door bed; refrigeration included. Resident manager.
SHANNON & LUCHS CO
1505 H St. N.W. Nat. 2345.

$48.50 AND $50. 513 PEABODY ST. N.W. 3 rooms, kitchen, dinette and bath. Porches. Electric refrigeration. Resident Manager.
WM. H. SAUNDERS CO., INC.
1519 K St. N.W. Dist. 1015.

$50.00 THE WILLSON, 1405 Harvard st. nw. 3 rooms, kitchen, bath. Refrigeration included. Res. mgr.
SHANNON & LUCHS CO.
1505 H St. N.W. Nat. 2345.

$50.00 NEWTON HALL, 1417 Newton st. nw. 2 rooms, dining alcove, kitchen and bath; refrigeration; elevator. Resident Manager.
SHANNON & LUCHS CO.
1505 H St. N.W. Nat. 2345.

$52.50 COLORADO APARTMENT, 1352 Longfellow St. N.W., at 14th and Colorado Ave. Large living room, 2 bedrooms, kitchen and bath. Electric refrigeration on house current. Apts. in first-class condition.
L. E. BREUNINGER & SONS, INC.
211 Investment Bldg. Nat. 2040.

$52.50 Living room, bedroom, dinette, kitchen and tile bath with built-in tub and shower; free electric refrigeration, glass inclosed cabinets and utility closet in kitchen. Completely redecorated.
NEW AMSTERDAM APTS.
2701 14th St.

$52.50 DORSTAN HALL, 4800 Georgia Ave. N.W. 2 large rooms, foyer, kitchen, lovely dinette, tiled bath, built-in tub, shower; cedar closet, porch; $52.50; corner building; convenient to car line and stores; free refrigeration. Resident manager.
REAL ESTATE MORTGAGE & GUARANTY CORP.
1610 K St. N.W. NA. 1403.

$52.50 THE QUINCY, 811 QUINCY ST. N.W. 2 large rooms, kitchen and bath. Free gas; electricity and refrigeration. Convenient location.
L. E. BREUNINGER & SONS, INC.
211 Investment Bldg. Nat. 2040.

$52.50 3153 MT. PLEASANT ST. N.W. Desirable 4-room, kitchenette, pantry and bath apartments. General Electric refrigerators.
GEORGE F. HANE
1422 "F" St. N.W. Nat'l 3964.

$55.00 THE ASHLEY, 2038 18th st. nw., corner California st. Five rooms (2 bedrooms) and bath. Elevator.
SHANNON & LUCHS CO.
1505 H St. N.W. Nat. 2345.

$55.00 707 20TH ST. N.W. Walking distance to Government Depts. 4 rooms and bath. Electric refrigeration.
WM. H. SAUNDERS CO., INC.
1519 K St. N.W. Dist. 1015.

$57.50 THE BORDEAUX, 6921 Georgia Ave. Opposite Walter Reed Hospital; 3 rooms, kitchen, bath, refrigeration included. Res. Mgr.
SHANNON & LUCHS CO.
1505 H St. N.W. Nat. 2345.

$60.00 1717 COLUMBIA ROAD. Four rooms, kitchen and bath. Refrigeration included. Res. Mgr.
SHANNON & LUCHS CO.
1505 H St. N.W. Nat. 2345.

$62.50 Studio apt., with fireplace; overlooking Conn. ave.; 2 rms., entrance hall, kit., bath. No. 2 Riggs ct., next to Riggs Bank, Dupont Circle. Furn. if desired.

$65.00 4203 16TH NW. 4 large rooms, 2 baths; gas, elec., Frigd., garage, phone incl. AD. 2075.

$72.50 THE WESTMORELAND, 2122 California St. N.W. (Just off Conn. Ave.) An unusually select apartment home. Three large rooms, kitchen and bath now available. Electricity and Frigidaire included in rent. 24-hour switchboard, dining room and roof garden available for residents. Apartments furnished if desired. Manager on premises.
LINKINS CO.
1733 De Sales St. N.W. Dist. 3522.

$77.50 HAMMOND COURT, 30th and Que Sts. N.W. 5 rooms, kitchen and bath. Electric refrigeration on house current.
WASHINGTON LOAN & TRUST CO.
Real Estate Dept. Nat. 3440.

$97.50 THE WESTMORELAND, 2122 California St. N.W. A front housekeeping apt. in this high-class building with 5 rooms, reception hall, large porch, bath at the reduced rental of $97.50 per month, including electricity. Please inspect this apartment before leasing; it will please you. Roof garden. Resident manager.
LINKINS CO.
1733 De Sales St. N.W. Dist. 3522.

$100.00 THE KENESAW, 16th and Irving Sts. N.W. An ideal family apartment bldg. Situated in the beautiful Embassy section of Mt. Pleasant. See Apartment No. 36—2 bedrooms, large living room, full-size dining room, modernly equipped kitchen, entrance hall and bath; large closets, $100. Convenient to churches of all denominations. Splendid restaurant, drug store, dress shop, barber shop and beauty shop in the building.
THE KENESAW
Resident Manager. Columbia 0712.

CASTLE MANOR
2515 13th st. nw., near Clifton st. and Central High School. Apts. of 1, 2 and 3 rooms, kitchen and bath, $30 to $62.50. Electric refrigeration. 2 elevators. Resident manager. AD. 5422.
THOS. J. FISHER & CO., Inc.
738 15th St. Dist. 6830.

KEYSTONE
22ND STREET and PA. AVE. N.W.

Now available—Several apartments consisting of a spacious living room, kit. equip., rec. hall, bed closet, bath and 1 rm., kit., d. a., bath, bed closet, rec. hall, sun parlor.
$43.00 and up

Electric Refrigeration, Gas, All Electricity . . . Even the Switchboard Service included in rent. An easy walk from most Govt. depts . . . Open and lighted at night. See the Resident Manager at the Keystone.

B. F. SAUL CO., Rental Agents,
925 15th Street N.W.
Phone: NAtional 2100.

COLORED.
1450 P st. nw.—5 rooms and bath, electricity, Arcola hot-water heat; $35.00.
1611 Church st. nw.—4 rooms and bath, electricity, Arcola hot-water heat; $37.50.
GEORGE F. HANE.
1422 F ST. N.W. NATIONAL 3964.

FOR COLORED
$40.00 TO $42.50. 1715 OREGON AVE. Most conveniently located within walking distance of downtown. 2 rooms, kitchen, dinette and bath; side apartment, $40.00. Front apartment, southern exposure, $42.50. All apartments in excellent condition.
NATL. MORTGAGE & INV. CORP.
1004 Vermont Ave. Nat. 5833

$52.50 2605 ADAMS MILL RD. 2 rooms, kitchen and bath. Electric refrigeration. Just off 18th st. and Columbia rd.
NATIONAL MORTGAGE & INV. CORP.
1004 Vermont Ave. Na. 5833.

APARTMENTS—Unfurnished 52 (Continued.)

THE PRESIDENTIAL
1026 16TH STREET NW.
Furnished and unfurnished apartments, consisting of 1 room and bath and 5 rooms, kitchen, reception hall and 2 baths. Here is an ideal home on beautiful 16th street, smartly located to give you quick access to your office—a few minutes from everywhere. Near shops and theaters. Phone Met. 2537.

THE MARCHETA
1121 NEW HAMPSHIRE AVE. N.W.
Furnished and unfurnished, $35 to $50. The location is quiet, distinguished, convenient. The atmosphere comfortable, the rents are not high. A visit will convince you completely. One room, kitchen and bath to two rooms, kitchen, dining alcove, Murphy beds and bath. Phone West 0780.

THE FLAGLER
736 22D STREET NW.
Apartments of 1 and 2 rooms, kitchen, dinette and bath. Frigidaire on house current. Conveniently located to all Government departments. Within walking distance of downtown. $37.50 to $55. Phone West 0692.

THE MUNSEY TRUST CO.
NATIONAL 8080.

LIVE on top of the City, at . . .
Alban Towers
3700 Massachusetts Ave. N.W.
SPACIOUS, well-planned apartments overlooking the Cathedral and the entire city. 2 to 5 rooms. Sunny porches. Large living rooms. Ample closet space. Built-in showers. Modern throughout. Only 10 minutes from downtown. Busses and street cars pass door.
$62.50 and up
REFRIGERATION, GAS AND ALL ELECTRICITY INCLUDED IN RENT.
CAFE, DRUG STORE AND GARAGE IN THE BUILDING.
HOTEL ROOMS AND COMPLETELY FURNISHED APARTMENTS.
Resident Manager Clev. 6400
RANDALL H. HAGNER & CO., Inc., Rental Agents
1321 Conn. Ave. N.W. DE. 3600

WOODLEY PL. NW., 2747—1, 2 rms., kit., bath, newly decorated; phone, elec. refrig. Call 1 to 5 p. m., AD. 7524.

12TH ST. NE., 2815—2-room apt.; newly decorated; use of phone; large, bright room; kitchenette; very reas. Dec. 2718.

CAVALIER HOTEL

3500 14th St. N.W.
J. L. TALL, Manager
Phone Col. 3600

Congress will soon be in session. Those who are looking for furnished apartments would be wise to investigate the kind of apartments offered at this reasonably priced, modern hotel where all apartments have outside rooms, and where you can enjoy the full comforts of home in an environment where you need never feel apologetic.

Some are as low as $95.00 a month furnished

We have apartments of different sizes. Our most popular are the bedroom, living room, dining room, kitchenette, entrance foyer, bath, plenty of closets, full-length mirrors. Frigidaire on house current. Free parking and full hotel service.

You would really have to see these to appreciate the value.

We are ideally situated with an easy 15-minute taxi ride to Union Station and less time to the downtown section. We are in a community that is semi-residential. Out in the Rock Creek Park section where there is plenty of recreation available. Never before has a value such as this been offered.

VERY ATTRACTIVE UNFURNISHED RATES

THE LEGATION
Northwest Corner of Connecticut Ave and Legation St.
A Modern Apartment Building Located in Suburban Chevy Chase.
Apts of 2 and 4 rooms, kitchen and bath; porches, separate showers, free electric refrigeration and laundry facilities; garage. Resident manager Emerson 5955

CHATEAU THIERRY
1920 S St. at 20th N.W.
Apts. of 2 rooms, kitchen and bath, $45-$50-$52.50. Porches, electric refrigeration, elevator service. Resident manager.

THE GUTHRIDGE
2115 F St. N.W.
Apts. of 1 room and bath, $27.50; 2 rooms, kitchen and bath, $55. Electric refrigeration free; switchboard and elevator service. Resident manager.

WISTERIA MANSIONS
1101 L St. N.W. at Mass Ave.
Convenient Downtown Location.
Apts. of 1 and 2 rooms, kitchen and bath, $37.50 to $57.50. Switchboard and elevator service. Electric refrigeration. Resident manager.

THE SAVOY
2804 14th St. Near Girard St.
Apts. of 4 rooms, kitchen and bath, $60. Elevator, electric refrigeration, garage in rear. Resident manager.

THE MOZART
1630 Fuller St. at Mozart Place.
Apts. of 2 rooms, kitchen and bath, $52.50. Elevator, electric refrigeration; 2 and 3 exposures; built-in showers.

THE LOUISIANA
2123 18th St. N.W.
Near Wyoming Ave.
Apts of 6 rooms and bath, $50.00. Janitor on premises.

1618 P STREET N.W.
New Apartment Building.
Apts. of 1 room, dining alcove, kitchen and bath, with porch. Murphy beds. Electric refrigeration—all electric current furnished free $52.50

1909 NINETEENTH ST. NW.
Corner Florida Avenue.
Apts. of 1, 2, 3 and 4 rooms, kitchen and bath, $37.50 to $67.50. Electric refrigeration. Resident manager. No. 6153-W.

1447 to 1449 OAK ST. N.W.
Near Meridian Place.
Apts. of 2 and 3 rooms, kitchen and bath—$40.00 and $45.00. Electric refrigeration.

THE EMBASSY
N.W. Corner of Harvard St., at Mt. Pleasant St.
Apts of 3 and 4 rooms, dining alcove, kitchen and bath; also a few 1-room-and-bath apts.; electric refrigeration without charge—secretarial switchboard—24-hour elevator service. Resident manager. Col. 9200.

2500 K ST. NW.
S.W. Corner of 25th St.
Apts. of 2 and 3 rooms, kitchen and bath, $34.50 to $50.00. Electric refrigeration — Resident manager — West 0178.

3126 16th St. N.W.
Apts. of 2 rooms, kitchen and bath; electric refrigeration on house current; $42.50. Resident manager. Adams 1935-J.

2807 CONNECTICUT AVE.
Between Woodley Rd. and Cathedral Ave.
Apts. of 2 rooms, kitchen and bath, large reception halls; $60; electric refrigeration. Resident manager

1020 MONROE ST. NW.
Apts of 2 and 3 rooms, kitchen and bath, $42.50 to $54.00. Electric refrigeration Resident manager

2536 FOURTEENTH ST. NW.
Apts. of 5 rooms, kitchen and bath, front and rear porches, electric refrigeration. $53.50 to $55.50.

1117 VERMONT AVE.
Convenient downtown location. Apts of 1 room, kitchen and bath $30 to $40.

THE NEW BERNE
1115 12th St. N.W. at Mass. Ave.
Apts. of 4 rooms, kitchen and bath, $54.50 to $67.50. Electric refrigeration. Elevator. Resident manager.

3711 BENTON ST. N.W.
At Observatory Place.
Apts. of 4 rooms, kitchen and bath $65. Electric refrigeration. Shower. Janitor on premises.

919 NEW YORK AVE.
Apts of 3 rooms, kitchen and bath, $35.00

1433-1437 SPRING RD. NW.
Apts. of 1 and 2 rooms, kitchen and bath, $37.50 to $55. Electric refrigeration Res. Mgr., Apt. 102, 1437 Spring road.

1439-1443 SPRING RD. NW.
Apts. of 1 and 2 rooms, kitchen and bath; electric refrigeration; $37.50 to $55. Resident manager. Apt. 101, 1443 Spring rd.

738 15th St. **THOS. J. FISHER & Co.** INCORPORATED District 6830

APARTMENTS—Unfurnished 52 (Continued.)

The
MAJESTIC
1326 Euclid St. N.W.
One block from Central High School. Convenient to car lines, shops and churches, in excellent Northwest residential section.
3 rooms, kitchen, bath and porch **$45.50**
Owner Management
C. A. SNOW COMPANY
710 8th St. N.W. Nat. 1921

THE MINTWOOD
1843 Mintwood Pl. N.W.
Attractive Lobby and Halls.
Near 18th and Col. Rd., schools, stores, movies and car lines, delightful location, quiet and homelike. 1 room, rec. hall and bath, $26.50. 3 rooms, rec. hall, kit. and bath, corner apt., 2 exposures, $49.50. Free refrigeration in housekeeping apartments.

THE CLYDE
1124 10th St. N.W.
Downtown apts., with free electricity, gas and refrigeration. 1 room, bath, kitchen, dinette, $37.50. Resident manager. Apt. 102. Phone ME. 5123.

THE SHAWMUT
2200 19th St. N.W.
Corner of Kalorama road, just off Columbia road. 3 rooms, kitchen and bath, corner apt., 2 exposures, $70.00. While rentals have been reduced to meet present conditions, our usual high standard of service is being maintained. 24-hour elevator and switchboard service; electric refrigeration.

501 12TH ST. N.E.
3 rooms kit. and bath, $47.50. G. E. refrigeration.

SEMINOLE
1444 W St. N.W.
1 room, reception hall and bath, $22.50. 1 room, kitchen and bath, $25.00. Res. Mgr., 6, 1440 W st. nw.

SALUDA
1101 Euclid St. N.W.
3 rooms, kitchen, bath and porch, $47.50. Frigidaire on house current.

THE WENDALL
1858 California St.
Large, roomy apartments; 4 rms., kit., rec. hall, bath, $55.00 up. Free elec. refrigeration. High elevation. Convenient to cars and bus line.

THE WOODROW
1835 Phelps Pl. N.W.
2 rooms, kitchen and bath, $50.00. Front apt. 4 rooms, kitchen and bath, $80. G. E. refrigeration free; elevator.

THE VALOIS
1330 Mass. Ave. N.W.
2 rooms and bath, $40; 3 rooms, kit. and bath, $50; 4 rooms, kit. and bath, $60. This building is being entirely redecorated. General Electric refrigeration with all housekeeping apts.

WALTER A. BROWN
1400 H St. N.W. NAtional 1652

308 EAST CAPITOL ST.—6 r., b.	$50.00
614 Pa. ave. se.—4 r., b.	45.00
121 G st. se.—3 r., b.	40.50
142 Carroll st. se.—3 r., b.	37.50

NOT HEATED

1682 Irving st. nw.—5 r., b., a.m.i.	$40.00
738 4th st. se.—4 r., b., a.m.i.	32.50
313 11th st. se.—4 r., b., lat.	30.00
1351 E st. se.—4 r., b., a.m.i.	30.00

JOHN F. DONOHOE & SONS
314 Pennsylvania Ave. S.E.
GET OUR COMPLETE LIST

APARTMENTS—Unfurnished 52 (Continued.)

REDUCED RENTALS
1418 W St. N.W.
3 and 4 rooms, kitchen and bath apartments.
$35 to $40
National Mortgage & Inv. Corp.
1004 Vermont Ave. NA. 5833

The Madrid
18th St. and Kalorama Rd.
ALL Outside Apartments Beautifully Reconditioned
4 rooms, kitchen and bath..$52.50
5 rooms, kitchen and bath..$60.00
Electric Refrigeration
Your inspection will convince you beyond a doubt that there is no better apartment value offered today
Apply Resident Manager

Nine Hundred Nineteenth St.
Cor. 19th & Eye Sts. N.W.

1 room, kitchen and bath	$35.50
1 room, kitchen, bath, porch	45.00
2 rooms, kitchen and bath	57.50

Refrigeration Included
Switchboard—Elevators
Resident Manager
SHANNON & LUCHS CO.
1505 H St. N.W. NAtl. 2345

EMBASSY TOWERS
1620 FULLER ST. N.W.
Magnificent new building on top of "The Hill," and surrounded by some of the most beautiful Embassy buildings in Washington. Choice apartments at low rentals. Manager on premises.
Boss & Phelps, 1417 K St. N.W.

Houses & Apartments
Best Sections of City and Suburbs
FOR RENT
Furnished and Unfurnished
Randall H. Hagner & Co.
1321 Conn. Ave. Dec. 3600

3220 CONN.
(Between Klingle Bridge and Macomb Street)
—is the center of the finer apartment house section on Conn. Ave., overlooking lovely Klingle Valley. Splendid service, moderate rentals, 24-hour elevator and switchboard service, free refrigeration, garage space.
2 Rooms, Foyer, Kit., Tiled Bath, Built-in Tub, Shower, $57.50 up
Res. Mgr., CL. 0764

PARK TOWER

2440 16th Street
Opposite Meridian Hill Park
$65 to $125 2 rooms, dining alcove, kitchen and bath to 6 rooms and 2 baths. Porches. Refrigeration included. 3 elevators, garage, switchboard. Resident manager.
SHANNON & LUCHS CO.
NAtional 2345
1505 H ST.

Highlands - Westmoreland
Conn. Ave. at California
Hotel Service—Dining Room
Roof Garden—Parlors
References Required
Furnished and Unfurnished
Housekeeping and non-housekeeping. 4 rooms and bath to six rooms and bath, and combination. Reduced rentals, $72.50 to $130 unfurnished, $87.50 to $150 furnished. Electricity included.
Excellent Resident Management.
Elec. Refrigeration on House Current.
LINKINS CO.
Rental Agents

Select Apartments in Choice Locations Are Represented in These Columns

APARTMENTS—Unfurnished 52 (Continued.)

THE WINSTON
No. 3145 Mt. Pleasant St. N.W.
—Reduced Rentals—
Very convenient uptown neighborhood. On Mt. Pleasant car line, at Kenyon Street.
5 rooms, bath and porch, $55.00 & $60.00
Refrigeration Included
Resident Manager
Randall H. Hagner & Company
1321 Connecticut Ave. N.W.
Phone DEcatur 3600

13TH ST. SE., 2015—3 rms., kit., bath, with shower and screened-in porch; frigd. included; $38. Call AT. 1212.

Nos. 3407-09-11 29th St. N.W.
Cleveland Park
One block from Connecticut Ave., at Ordway Street. Quiet Street—No through traffic—Fine location for families with children.
3 Rooms and Bath..$47.50
4 Rooms and Bath..$55.00
Refrigeration Included
Large Playground for Children
Resident Manager
Randall H. Hagner & Company
1321 Connecticut Ave. N.W.
Phone DEcatur 3600

SOUTH CATHEDRAL MANSIONS
2900 Conn. Ave.
Spacious rooms, large closets, Frigidaire; 24-hour elevator and switchboard service; 1, 2 and 3 rooms, kitchen and bath and 4 rooms, kitchen and 2 baths. $40.00 up

2926 PORTER ST. N.W.
Ideal for children. Fenced yard, 3 rooms, kitchen, bath and porch; $65.00. Electric refrigeration. Resident Manager. $65.00

THE OTTAWA
3504 13th St. N.W. $75.00
7 rooms, bath and porch. Electric refrigeration.

6645 GEORGIA AVE.
Close to Walter Reed Hospital.
1 room, kitchen and bath, $35; 2 rooms, kitchen and bath, $45.00 up; Frigidaire on house current. $35.00 up

THE PARKRIDGE
1673 Park Road N.W.
Elevator. Frigidaire on house current, 1 room, kitchen and bath, $35 up; 2 rooms, kitchen and bath, $50 and $52.50. $35.00 up

FRONTENAC
4550 Conn. Ave. $47.50 up
New building — secretarial switchboard, elevators. Screened porches and dinettes with each apartment; Frigidaire on house current, 1 room, kitchen, bath and dinette, $47.50 up; 2 rooms, kitchen and bath, $65 up; 3 rooms, kitchen and bath, $85. Resident manager.

H.G.Smithy Co.
1418 Eye St. N.W. NA. 5904

4403 14th St. N.W.
2 and 3 rms., kit. and bath, $40.00 up; some with porch; refrigeration; manager

3432 CONN. AVE. N.W.
2 rooms, kit. and bath, furnished elec. refrig., $49.50.

1616 16th St. N.W.
2, 3 and 4 rms., kit., dinette, tile bath with shower. Oak floors. All rooms have outside exposure. Furnished or unfurnished. Switchboard service, elevator, resident manager. Refrigeration on house current.

1620 FULLER ST. N.W.
2 rms., kit., solarium and bath. Frigidaire on house current. Res. manager.

1830 R ST. N.W.
2 rms., kitchen and bath, $57.50; elevator service; refrigeration; resident manager.

1754 Lanier Place N.W.
3 rms., kit. and bath with porch; elec. ref. on house current; $52.50.

904 SHEPHERD ST. N.W.
1 and 2 rms., kitchen and bath and shower, $29.00 and $35.00.

1310 NEW HAMPSHIRE AVE.
6 rms., 2 baths, sleeping porch, $75.

1314 14th ST. N.W.
Downtown, 3 rms., kit. and bath, $30.50. Also fur. apt. available.

1905 PA. AVE. N.W.
5 rooms, kit. and bath, $45.00.

1208 Evarts St. N.E.
Just north of R. I. ave.; reduced rentals; 2 and 3 rms., kit. and bath, $38.50 to $42.50; elec. ref. and res. manager.

809 KENNEDY ST. N.W.
1 and 2 rms. kit. and bath, convenient location, $37.50 and $52.50 per month.

1929 1st ST. N.W.
Attractive 2-rm., kit. and bath apts. $37.50 per month.

320 B ST. N.E.
Convenient to Capitol and Library; 4 rms., kit. and bath; elec. refrig.; $50.00.

913 M ST. N.W.
2 and 3 rms., kit. and bath, $30.00.

1109 14th ST. N.W.
2 rms. kit. and bath, $40.00.

1133 14th ST. N.W.
2 rms., kit. and bath, $25.00.

300 F St. N.W.
2 rms., kit. and bath with shower; elec. ref.; $40.00 per month.

2809 15th ST. N.W.
1 and 2 rms. kit. and bath, $30.00 to $40.00. Also bachelor apt., $25.00.

1210-1218 PERRY ST. N.E.
4 and 5 rms., kit. and bath, $57.50 and $59.50. Frigidaire on house current; resident manager.

3026 PORTER ST. N.W.
4 rms., kit. and bath, $60.00.

BOSS & PHELPS
1417 K Street NA. 9300

The Dupont Circle

Hotel Accommodations

Free electric current.
No service charge for telephone.
Running ice water in each bathroom.
Full-tiled bathroom (with tub and shower).
Room service from restaurant.
Cool, delightful roof lounge
Sun-lighted rooms and corridors throughout, with exposures such that rooms are delightfully cool.
Maid service hourly or monthly—low rates.
Wood-burning fireplaces in many suites.
Roller screens.

Conn. Ave. at Dupont Circle
De. 6201. Stacy H. Briant, Mgr.

Look for
The Lighthouse Flash
(One) (Two) (Two)
The Du-pont Cir-cle

When Rearranging Your Budget—
You are invited to inspect accommodations offered at prices which can not be duplicated even on today's replacement costs

CONSIDER:
FIRST—One Room and Bath .... $32.50 up
Two rooms, service pantry and bath..... $47.50 up
Living room, two bedrooms, each with bath, and service pantry also available.
SECOND—Your Address. Convenience of Location.
THIRD—Facilities Offered.

H. L. RUST COMPANY
AGENTS
1001 15th Street NA. 8100

UNDER MANAGEMENT OF THE WASHINGTON LOAN & TRUST CO.

HAMMOND COURT
30th and Que Sts. N.W.
5 rooms, kitchen and bath. Elec. refrigeration on house current. $77.50

MANOR HOUSE
1324 Monroe St. N.W.
3 and 4 rooms, kitchen and bath. Elec. refrigeration. $55.00 and $62.50

STODDERT
2900 Que St. N.W.
4 and 5 rooms, kitchen and bath $50.00

THE LINVILLE
116 6th St. N.E.
2 and 3 rooms, kitchen and bath. One apt. with porch. Elec refrigeration. $52.50 and $55.00

THE ELDON
933 L St. N.W.
2 rooms, kitchen and bath. Elec. refrigeration on house current. Resident manager. $50.00 and $52.50

BERKLEY HALL
1440 Col. Rd. N.W.
Apts. of 2 and 3 rooms, kitchen and bath Resident manager. Electric refrigeration $40.00 to $52.50

1440 Rhode Is. Ave. N.W.
2 and 3 rooms, kitchen and bath. $40.00 and $42.50

WOODWORTH
1206 10th St. N.W.
2 rooms, kitchen and bath. Electrical refrigeration. Resident manager. $40.00 to $47.50

1661 PARK ROAD N.W.
2 rooms, kitchen and bath. Elec. refrigeration on house current. Resident manager. $45.00

THE CLAIBORNE
6th and H Sts. N.W.
3, 4 and 5 rooms, kitchen and bath. Electrical refrigeration. $40.50 to $57.50

THE HELON
425 D St. S.E.
2 rooms, kitchen and bath. Electrical refrigeration. $37.50 and $40.00

SEVILLE
2129 18th St. N.W.
4 and 5 rooms, kitchen and bath. Electrical refrigeration on house current. Resident Manager. $45.00 to $50.00

1820 MASS. AVE. N.W.
Near Dupont Circle
2 rooms, kitchen and bath. Elec. refrigeration on house current. Resident manager. $52.50 and $55.00

THE WASHINGTON LOAN & TRUST CO.
Rental Agent.
9th and F Sts. N.W. NAtional 3440

LONDON HALL
1133 13th ST. N.W.
1 ROOM Kitchen, Bath $33.25
24-Hour Elevator and Switchboard Service. Resident Manager.
Goss Realty Co.
1405 Eye St. N.W. NAtl. 1353.

3010 WISCONSIN AVE.
Overlooking National Cathedral.
Detached modern building. ELEVATOR. FRIGIDAIRE ON HOUSE CURRENT. NEW LARGE CABINETS.
2 large rooms, kitchen, bath; large closets, furnished dinette, $50.00. Apartments in excellent condition. Open and lighted evenings. Resident manager, Apt. 102.

THE SIBLEY, 15 M ST. N.W.
Free Frigidaire.
3 rms., recep. hall, kitchen, bath.$47.50
Resident Manager, Apt. 5.

ST. DENNIS—1636 KENYON ST. N.W.
FRIGIDAIRE ON HOUSE CURRENT.
1 rm., kit., b., Murphy bed......$33.50
2 rms., kit., b., porch $45.25
2 rms., kit., dining rm., b. $52.25
Resident Manager, Apt. 8.

4524 IOWA AVE. N.W.
Corner 13th and Buchanan Sts.
2 rms., kit., b., Frigidaire......$45.00

1525 M ST. N.W.
2 rooms, kitchen and bath......$32.50

228 10TH ST. N.E.
2 rooms, kitchen and bath......$37.50
Resident Manager, Apt. 1.

1245 NEAL ST. N.E.
(Near 13th and Fla. Ave. N.E.)
FRIGIDAIRE.
2 rooms, kitchen and bath......$42.50

FLATS—317 KENTUCKY AVE. S.E.
Apt. 4, 4 rooms, bath, porch....$32.50
Key at Apt. 2, 315 Kentucky Ave.

FLAT—No. 3, 1314 ORREN ST. N.E.
2 rms., kit., bath, dinette, porch.$35.00
Modern bldg., with gas fired h.-w. heat.

J. C. WEEDON CO.
1727 K St. N.W. MEtropolitan 3011.

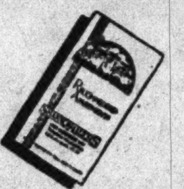

Recommended APARTMENTS

Phone or Write for Copy Now

Save your time, energy and money in finding another apartment. Let us send you this printed list of vacancies—1 room and bath to 6 rooms and 2 baths—in all desirable sections of the city—rentals begin at $21.00.

SHANNON & LUCHS CO.
1505 H St. N.W. NAtional 2345

1840 MINTWOOD PL.
2 large rooms, foyer, kitchen, bath, porch; ample closets; free Frigidaire. ADams 0539

INSPECT THESE APARTMENTS
1809 BELMONT RD.
Two Rooms, Kitchen and Bath.
Beautifully Reconditioned.
Electric Refrigeration.
$42.50 and $45.00
NATIONAL MORTG. & INV. CORP.
1004 Vt. Ave. NA. 5833

ROYAL ARMS
3121 16th Street N.W.
HIGH elevation, splendid location. 24-hour elevator. Frigidaire, 2 and 3 rooms, porches, kitchen, dinette, tiled bath, shower.
Resident Manager.

4700 CONNECTICUT AVE.
SPACIOUS apartment of 2 rooms, foyer, kit., bath, porch to 6 rooms, 2 baths, porch. Garage space Playground. Schools 2 blocks.
Resident Manager.

THE ROCKLEDGE
2456 20th Street N.W.
SUPERB view of Rock Creek Valley Public Park adjoining. Charming apartments, 2 rooms, kitchen, bath, $62.00. 1 room, dressing room, kit., bath, $45.00.
Frigidaire on House Meter.
Resident Manager.

DORSTAN HALL
4800 Georgia Ave. N.W.
CORNER building, convenient to car line and stores; free refrigeration.
2 large rooms, foyer, kitchen, lovely dinnette, tiled bath, built-in tub, shower, cedar closet, porch $50 to $55.
Resident Manager.

2145 CALIFORNIA ST. N.W.
(West of Connecticut Ave.)
MODERN building, quiet, convenient location. Frigidaire on house meter Garage space.
1, 2 and 3 rooms, foyer, kit., dinet, tiled bath, built-in tub, some with glassed and screened sleeping porches, $45.00 to $65.00.
Resident Manager.

THE EUCLID
1740 Euclid Street N.W.
ALL ELECTRICITY FREE. 6-story building, near 18th and Columbia road shopping section. Electric refrigeration.
1 room, kitchenette, Pullman dinette, dressing closet, Murphy bed, bath, $37.50 up
Resident Manager.

THE WALTER REED
921 Butternut Street N.W.
(Cor. Georgia Ave.)
Convenient to cars; Frigidaire on house meter, carpeted corridors;
2 bedrooms immense living room, large foyer, junior dining room, kitchen, bath, $65.00.

3220 CONN. AVE. N.W.
(Between Klingle Bridge and Macomb Street)
FINE apartment house section; moderate rentals; 24-hour service; free refrigeration; tiled baths; built-in tubs, showers; garage space.
2 rooms, foyer, kit., bath, $57.50 up.
Resident Manager — Cleveland 0764.

HAMPTON COURTS
2013 New Hampshire Ave. N.W.
(Near 16th St.)
QUIET location, close to car and bus; ten minutes downtown; 24-hour switchboard and elevator service; Frigidaire on house meter.
2 rooms, foyer, kitchen and tile bath, $50.00 up.
3 rooms, kit and bath, $62.50 up.
Apartments furnished if desired.
Resident Manager—Potomac 4280.

2325 37TH ST. N.W.
GET THIS TODAY. Above old Georgetown in new homes section. 4 rms., kit., tiled bath, built-in tub, shower, screened, glassed sleeping porch, G. E. refrigerator brick garage, $55.

THE QUEENSBOROUGH
1614 17th Street N.W.
CONVENIENT walk business center, free refrigeration; 1 room, kit., bath, $37.50; 2 rooms, foyer, kit., bath, $50.00 to $55.00.
Resident Manager—Decatur 3218.

1126 11TH ST. N.W.
(Near Mass. Ave.)
WALKING distance Gov't Depts. and downtown stores. Elevator. Frigidaire free.
2 rooms, kit., bath, $47.50 up.
Resident Manager.

3100 WARDER ST. N.W.
Corner Irving (Near Soldiers' Home)
CORNER apartment. Two large, bright rooms, kitchen, dinette, bath, $42.50 to $47.50. Free Frigidaire.

REAL ESTATE MORTGAGE & GUARANTY CORPORATION
1610 K Street N.W. NAtional 1403

1445 PARK ROAD NW., THE ALTON—3 rms., foyer, din., kit. and bath, $65. Free elec. refrigeration. Elevator. Res. Mgr.

341 13th st. se.—2d floor..........$30.00
1703 Euclid nw.—1st or 2d floor.. 35.00
3038 O st. nw.—2d floor.......... 40.00
2512 17th st. nw.—1st floor........ 42.50
OWNER. NORTH 10080.

The Van Cortlandt
1417 BELMONT ST. NW.
Two bedrooms, living room, dining room, kitchen; all very large, with pantry, hall and porch. Frigidaire on house current; elevator service; $67.50. See janitor or manager. Col. 0192.

DESIRABLE APARTMENTS ALL SECTIONS OF THE CITY

ALBAN TOWERS
3700 Massachusetts Ave. N.W.
2 rms., dinette, kitchenette, b. to 4 rms., k., b. and porch, $65 to $110.
Cafe, Hotel Rooms, Furn. Apts., Drug Store, Garage.
Resident Manager.

SENATE COURTS
120 C St. N.E.
2 rms., din. k., sun porch and b., to 4 rms., din., kit., sun porch and b., $60.50 to $80.00.
Refrigeration on House Current.
Resident Manager.

1801 CALVERT ST. N.W.
2 rms., hall, k., b. and porch to 5 rms., hall, k., b. and porch, $50.00 to $100.00.
Electric Refrigeration.
Resident Manager

1114 F ST. N.E.
1 rm., kit. and bath to 2 rms., kit. and bath, $37.50 to $45.50.
Refrigeration on House Current.
Resident Manager.

1300 HARVARD ST. N.W.
4 rms., k. and b., $50. Electric refrigeration.

THE ALTAMONT
1901 Wyoming Ave. (At 20th St.)
4 rooms, kit. and bath to 7 rooms, kit. and 2 baths, $115.00 to $225.00.
Electric Refrigeration.
Resident Manager.

THE PONCE DE LEON
4514 Connecticut Ave.
2 rms., k. and b. to 5 rms., k., 2 b. and porch, $70 to $135 Garage included in rent.
Refrigeration on House Current.
Resident Manager.

2000 MASS. AVE. N.W.
11 rms. and 3 b

2124 EYE ST. N.W.
1 rm., k. and b., to 3 rms., k. and b., $37.50 to $57.50.
Electric Refrigeration
Resident Manager.

1316 NEW HAMPSHIRE AVE.
3 rms., k. and b. to 4 rms., k. and b. $65.00 to $80.00.
Electric Refrigeration.
Resident Manager.

3407-11 29th ST. N.W.
One Block South of Ordway at 29th St.
Exceptionally desirable for families with children Large playgrounds.
2 rms., k. and b., $47.50; 3 rms., k. b., $55.
Frigidaire on House Current.
Resident Manager.

1303 RANDOLPH ST. N.W.
1 rm., din. alcove, k. and b., $36. Refrig. on house current. Res. mgr.

THE WINSTON
3145 Mt. Pleasant St.
4 rms., k. and b., $55.00 to $60.00.
Electric Refrigeration.
Resident Manager.

THE STRATHMORE
3501 13th St. N.W.
2 rms., k., and b. to 3 rms., k. and b., $40 to $52.50.
Electric Refrigeration.
Resident Manager.

2310 ASHMEAD PL. N.W.
3 rooms, kitchen and bath, $45.
Refrigeration on House Current.
Resident Manager.

2222 QUE ST. N.W.
3 rms., k. and b to 5 rms., k. and 2 baths, $60 to $110.
Electric Refrigeration.
Resident Manager.

1821 M ST. N.W.
2 rooms, kitchen and bath, $40.

STUDIO APARTMENT
Near Dupont Circle. Large living rm., open fireplace, bedrm., k. & b.

4701 CONN. AVE.
Convenient to Schools.
4 rms., b. and porch to 5 rms., b. and porch.
Refrigeration on house current.
Resident Manager.

1611 CONN. AVE.
2 rms., k. and b., $45, to 3 rms., k. and b., $100; suitable for dancing studio.

1635 CONN. AVE.
2 rms., and b., nonhousekeeping, $35.00.
3 rms., k. and b., $65.

THE CHESTERFIELD
3141 Mt. Pleasant St.
4 rms., k., b. and porch, $63 to $65.
Electric Refrigeration.

THE SHELBURNE
1631 S St. N.W.
2 rms., k. and bath to 3 rms., k. and b., $50 to $65.
Refrigeration on house current.
Resident Manager.

KEW GARDENS
2700 Que St. N.W.
1 rm., k., b., electricity and gas free in a few apts., to 6 rms., k. and 2 b., $37.50 to $110.
Refrigeration on house current.
Resident Manager.

3800 14th ST. N.W.
2 rms., k., b., inclosed porch, to 6 rms., k. and 2 b., $60 up.
Refrigeration on house current.
Resident Manager.

3654 NEW HAMPSHIRE AVE.
3 rms., k., b., $58.00.
Refrigeration on house current.
Resident Manager.

3701 MASS. AVE. N.W.
3 rooms, kitchenette and bath, to 4 rooms, kitchen, bath and porch, $78 to $100.
Electric Refrigeration.
Resident Manager.

THE McREYNOLDS
Corner 18th and G Sts. N.W.
1 rm., k. and b., $35 to $42.50.
2 rms., k. and b., $50 to $56.
Electric Refrigeration.
Resident Manager.

1818 RIGGS PL. N.W.
1 rm., k., dinette and b., $32.50.
Electric Refrigeration.
Resident Manager.

3314 MT. PLEASANT ST.
2 rms., k. and b., $45 to $50.
3 rms., k. and b., $60.00.
Electric Refrigeration.
Resident Manager.

2827-29-31 28th ST. N.W.
Near Wardman Park Hotel.
2 rms., k. and b. to 3 rms., k. and b., $47.50 to $65.00.
Resident Manager.

1811 H ST. N.W.
2 rms., k. and b., $50.00.

3025 15th ST. N.W.
3 rms., k. and b., $52.50 to $57.50.

1410 IRVING ST. N.W.
2 rms., k. and b., $35.00.

1333 CONN. AVE.
4 rms., k. and b., $75 to $85.
Elevator Service.

2630 ADAMS MILL ROAD
2 rms., kit. and bath, to 3 rooms, kit. and porch, $47.50 to $65.
Electric Refrigeration.
Resident Manager.

1419 and 1421 COLUMBIA ROAD
2 rms., k., b. and porch to 4 rms., k., b. and porch, $45.00 to $70.00
Refrigeration on House Current.
Resident Manager.

THE CECIL
15th and L Sts. N.W.
1 rm. and b. to 4 rms., k. and b., $32.50 to $72.50.
Electric Refrigeration.
Resident Manager.

THE ASHTON
1436 R St. N.W.
1 rm., k. and b. to 3 rms., k., b. and porch, $27.00 to $32.50.
Electric Refrigeration.
Resident Manager.

DUDLEY
1428 R St.
3 rooms, kit., bath and porch, $50.

THE KLINGLE
Conn. Ave. and Macomb St.
2 rms., din. al., k. and b., $47.50 to $57.50.
Electric Refrigeration.
Resident Manager.

THE ALABAMA
1015 N St. N.W.
4 rms. and b. to 7 rms. and b., $57.50 to $77.50.
Electric Refrigeration.
Resident Manager.

THE EVERETT
2127 P St. N.W.
2 rms., din. al., k., b., $42.00.
Electric Refrigeration.
Resident Manager.

1665 LAMONT ST. N.W.
1 rm., din., k. and b. to 2 rms., din. al., k., b., $37 to $45.
Electric Refrigeration.
Resident Manager

THE EMERSON
1824 Belmont Rd. N.W.
2 rms., rec. hall, k. and b., $50 to $55.
Electric Refrigeration.
Resident Manager.

CARLISLE COURT
1401 Columbia rd.
1 rm., k. and b. to 3 rms., k. and b., $34.50 to $62.00.
Electric Refrigeration.
Resident Manager.

1752 N ST. N.W.
1 rm., k. and b., $38; refrigeration on house current.

THE NELSON
1733 20th St.
1 rm., k. and b. to 3 rms., k. and b., $22.50 to $55.

2116 KALORAMA RD.
2 rms., k. and b., $50, and 5 rms., k. and 2 baths, $92.50.
Refrigeration on House Current.
Resident Manager.

2721 ADAMS MILL RD.
2 rms., k. and b. to 3 rms., kit. and bath, furnished, $65. Refrigeration on House Current.

2017 S ST.
6 rms., k. and 3 b., $165.00.

A number of large apartments ranging in price from $115 to $1,250 per month

Phone DEcatur 3600 **RANDALL H. HAGNER & COMPANY** 1321 Conn. Ave.
Nights and Holidays Call CLeveland 4705

TILDEN HALL
Corner Connecticut Ave. and Tilden St. N.W.
One room, kitchen and bath, to three rooms, kitchen and bath, $40 to $65 per month. P. B. X. telephone, refrigeration on house current.
Complete Playground for Children
Resident Manager
H. L. RUST CO.
1001 15th St. N.W.
NA. 8100

RANDALL Mansions
1900 Lamont Street, N.W.
At the west end of Lamont St.
Modern Apartments
Fireproof Building
Elevator Service
Refrigeration
Adjacent to the Park

2 r., din., kit. & b., $52. $56.50
1 rm., din., kit. & bath $47.50

One of the choice locations of the city. Light outside apartments. Unusually large rooms. Beautifully reconditioned throughout.
Apply
Resident Manager.

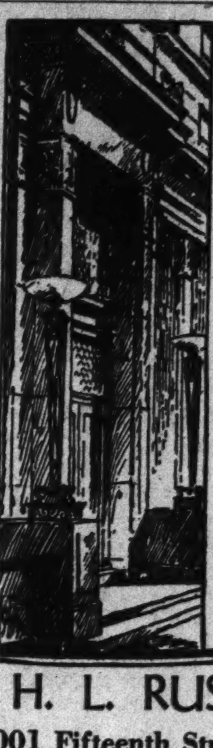

RENTAL SERVICE

Our Rental List includes over 70 apartment houses in various sections of the city, having suites from one room and bath to nine rooms and three baths . . . ranging in price from $30 to $200 . . . A few furnished apartments.

We will welcome an opportunity to send this list to you. Please call or phone.

H. L. RUST COMPANY
1001 Fifteenth Street NAtional 8100

THE COLTON
49 Eye St. N.W.
Desirable 1 and 2 room apartments, with kitchen, dinette, dressing closet, tile bath. Frigidaire on house current. Res. Mgr. Metro. 5744; $35 to $45.
THE MUNSEY TRUST CO.
National 8080

WHY HUNT?
APARTMENT RENTAL BUREAU
Has apts. every location, size and price.
Free Car Service.
918 18TH ST. NW. NA. 0470.

REDUCED RENTS
1522 ISHERWOOD ST. NE., APT. 1. 2 rooms, kitchen, bath and porch; gas heating system.. $32.50
1708 16TH ST. SE. (Anacostia) Apt. 1, 3 rooms, kitchen, bath, porch and yard. Gas heating system.................. $37.00
EDWARD M. WILLIS
Tower Bldg. NAtl. 7479.

HOBART ST. NW., 1608—One room, kitchen, dinette and bath; half a block from Mt. Pleasant cars and 16th st. buses; $32.50.

DON'T GAMBLE

These Weaver-Managed Buildings Make Apartment Hunting Easy

Four Outstanding Locations

SEDGWICK GARDENS
Connecticut Ave. at Sedgwick St.
One of the city's finer and newest buildings, secretarial service. 24-hour elevators. Refrigeration on house current, unusually bright, well ventilated rooms, garage. Large beautifully landscaped gardens. Resident Manager. CLeveland 4160.
1 room, kitchen, bath, open porch $52.50
2 rooms, kitchen, dinette, Murphy Bed, bath.......... $69.50
3 rooms, kitchen, 2 baths, dinette and porch........ $100.00

2400 Sixteenth St.
Washington's exclusive apartment hotel, opposite Meridian Hill Park in the Embassy Row. Atmosphere of distinction and refinement. Electricity and refrigeration on house current. Restaurant and garage in building.
1 room and bath $40.00
2 rooms and bath $75.00
3 rooms and bath $150.00
5 rooms, kitchen, bath and porch $250.00
P. J. Kohlhammer, *Manager*
Columbia 7200

Potomac Park Apartments
21st and C Sts. N.W.
Overlokoing Lincoln Memorial and New Bridge
A downtown building that combines quiet and convenience with its picturesque setting. 24-hour elevator and switchboard service. Electric refrigeration. Also furnished apartments.
1 room and bath $35.00
1 room, kitchen, dinette and bath $45.00
2 rooms, kitchen and bath $52.50
8 rooms, kitchen and 3 3 baths $175.00
Resident Manager, NA. 9102

THE CONARD
1228 Eye St. N.W.
Modern 11-Story Downtown Apartment Overlooking Beautiful Franklin Park
A most convenient location within a few steps of stores, shops, theaters and Government departments. Automatic refrigeration. 24-hour elevator and switchboard service.
1 room, kitchen and bath $32.50
2 rooms, kitchen and bath $55.00
Resident Manager, NA. 9070

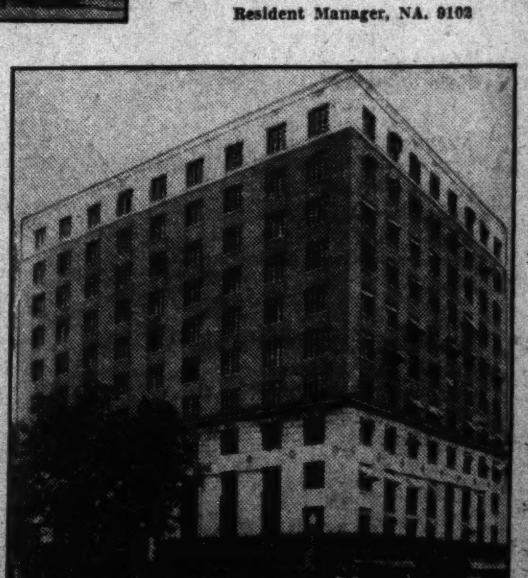

Washington Bldg. **WEAVER BROS INC. REALTORS** DIstrict 9486

The Hecht Co.
F St. at Seventh

You may see your child's foot fitted as perfectly as this in Simplex Flexies . . . with the X-RAY MACHINE in our children's shoe department.

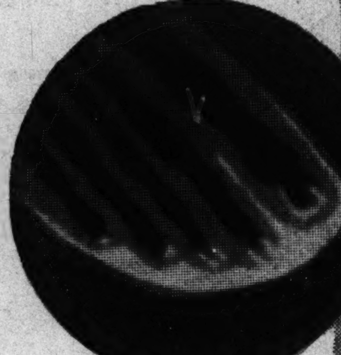

SIMPLEX FLEXIES
Shoes for Growing Feet

Simplex Flexies smoked elk blucher high shoes, with plain toe. Sizes 2 to 6.

$2.75

• • •

Simplex Flexies brown elk moccasin-toe oxfords; there's not a tack in them. 6½ to 8.

$3.25

• • •

Simplex Flexies patent leather center-strap pumps, with side cut-outs. Sizes 8½ to 12.

$3.75

• • •

Simplex Flexies two-tone smoke and camel elk oxfords; wing tipped; rubber heels. 12½ to 3.

$4.25

Second Floor—The Hecht Co.

"PHOENIX" HOSE
For Boys and Girls

39c

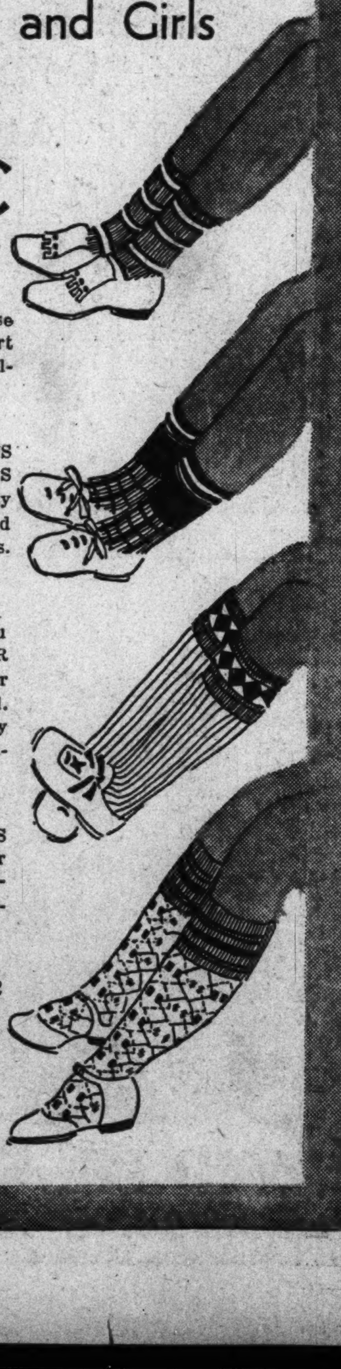

HALF SOX: For those who want 'em short and sweet! Plain colors or fancy tops.

FIVE-EIGHTHS HOS FIVE-EIGHTHS HOSE: A nice dressy length. In lisles and lisles - and - cottons. Plain or fancy.

1Eetaoinshrdluetaoun THREE - QUARTER HOSE: Grand for sports and school. Plain colors, fancy tops or all-over patterns.

SEVEN - EIGHTHS HOSE: For the larger boy and girl. Attractive colors and combinations.

Sizes: 6 to 11½

Second Floor—The Hecht Co.

Quilted Comforts for Babies' Cribs; in floral prints; rose and blue color effects. 69c
Second Floor, The Hecht Co.

Vanta Union Suits; silk, 10% wool and cotton; French cut legs; 2 to 6 .... $1.25
Second Floor, The Hecht Co.

Babies' Creepers; Handmade and Embroidered broadcloth; in white, pink and blue 59c
Second Floor,

Babies' Wrapping Blankets; Pepperell, 30x40 inches; solid color with striped borders 29c
Second Floor, The Hecht Co.

Babies' Silk Coats; crepe de chine, with hand smocking; in white and pink colors $1.95
Second Floor, The Hecht Co.

Babies' Flannelettes; petticoats, kimonos, night gowns; 3 for $1.00 ... 39c
Second Floor, The Hecht Co.

Dr. Denton Sleepers; Size 0, 85c; Size 1, 95c; Size 2, $1.05; Size 3, $1.10; Size 4, $1.20; Size 5, $1.30.
Second Floor, The Hecht Co.

Babies' Dresses: Handmade and Embroidered Batiste; yoke and panel effects.. 69c
Second Floor, The Hecht Co

Babies' Bootie Sets; Hand Crocheted; sacque, bootie and bonnet to match $1.59
Second Floor, The Hecht Co.

Babies' Eiderdown Buntings; flannelette lined; hood attached; white with pink or blue trimming $1.19
Second Floor, The Hecht Co.

Babies' Carriage Robe; Blanket Cloth, sacque and booties to match; applique motifs $1.39
Second Floor, The Hecht Co.

Gertrude Petticoats; Handmade and Hand-Embroidered; made of batiste; infants' sizes 59c
Second Floor, The Hecht Co.

Babies' All Wool Shawls;; for carriage or wrapping; square or oblong shapes $1
Second Floor, The Hecht Co.

Vanta Cotton Abdominal Binders; finished with Vanta tape 29c
Second Floor, The Hecht Co.

Babies' Fringed Blankets; with applique; for carriage or bassinette; pink or blue 85c
Second Floor, The Hecht Co.

Babies' Rattles; you'd never recognize them, they are in so many new attractive shapes 29c
Second Floor, The Hecht Co.

Babies' Bath Towels; double thickness, shell stitched; small sizes, 25c; medium sizes, 35c; large size, 79c.

Babies' Sweater Sets; 4-pc.; knitted; with leggins, cap, mittens to match; white, pink, blue. $3.95

Vanta Vests; 10% wool, cotton and rayon; with double or button fronts; all sizes.. 59c

Babies' Hand Crocheted Sacques..... $1

Babies' Hand Crocheted Booties 29c

Babies' Silk Moccasins; soft, warm, stylish for babies' tootsies; in pink and blue. 29c
Second Floor, The Hecht Co.

Fur Animals for Babies; cats and dogs made of white fur and pile fabrics; cute toys for Christmas gifts— $1

BABY *has his* DAY
TOMORROW *on the* SECOND FLOOR
The Hecht Co.
BY SPECIAL APPOINTMENT TO H.R.H. SANTA CLAUS

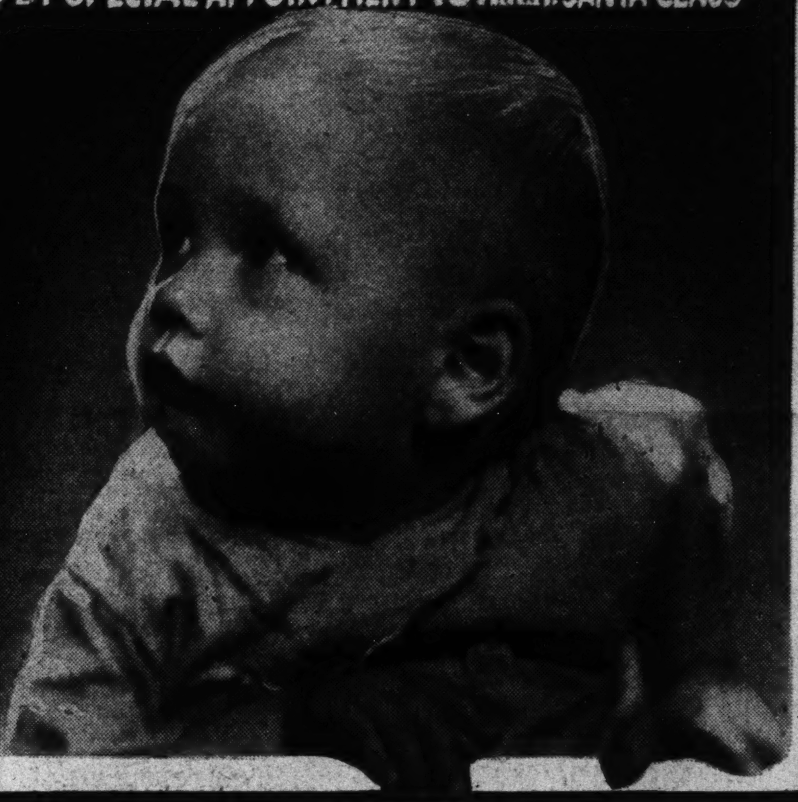

3-Pc. Coat Set; Brother and Sister Navy Blue Chinchilla; 1 to 6 years— $3.95

Sample Buntings; crepe de chine, eiderdown and chinchilla; all ribbon trimmed $2.95

Vanta Shirts; button style; 10% wool; with long sleeves— 59c

Babies' Wash Cloths; of soft knitted fabrics; shell stitched; in pink or blue edging 6c

Babies' Dresses; Philippine Handmade and Embroidered; batiste; 1 to 3— $1.49

Tots' Fur Coat Outfit; with hat and muff to match; 2 to 6.... $13.99

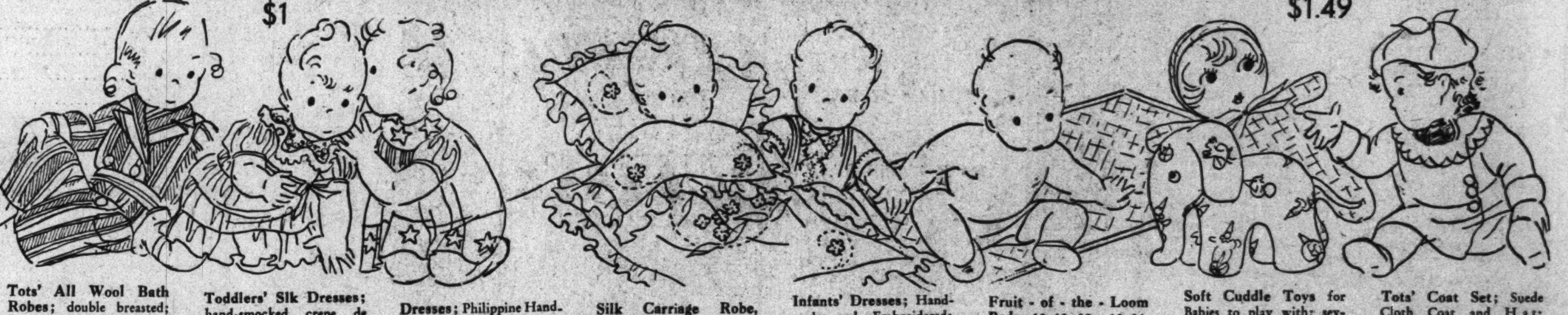

Tots' All Wool Bath Robes; double breasted; in bright stripes; sizes 2 to 6 years $1.95

Toddlers' Slk Dresses; hand-smocked crepe de chine; pastel shades; sizes 1 to 3 .... $1.89

Dresses; Philippine Handmade and Embroidered; pastel shades; short sleeves, 1 to 3........ 99c

Silk Carriage Robe, with Pillow Top to match; hand embroidered ... $1.95

Infants' Dresses; Handmade and Embroidered; plain or scalloped 47c

Fruit - of - the - Loom Pads; 18x18, 29c; 18x24, 39c; 27x40, 79c.

Soft Cuddle Toys for Babies to play with; several delightful characters; prints 29c

Tots' Coat Set; Suede Cloth Coat and Hat; warmly interlined; sizes 3 to 6 .... $5.95

Boys' Wash Suits; broadcloth and prints; Oliver Twist styles; sizes 1 to 3 and 3 to 6 .... 79c

Kiddies' Dresses; Organdy and Lawn; sizes 1 to 3 and 2 to 6 years $1

Slips and Combinations; Crepe de Chine; lace or embroidery; 2 to 6 years— $1

BIRDSEYE
Red Diamond
DIAPERS
27x27 inches

12 for $1.19

Stockinette Sheets

18x18	19c	36x36	$1
27x36	59c	36x45	$1.25
36x72	$1.39		

Fruit-of-the-Loom Sheets

36x54	..59c	45x73	..75c
42x64	..65c	Cases	.15c

Babies' Hand-Embroidered Pillow Tops; linen and batiste; will fit any small pillow.... 59c

Play Suits; All Wool, 1-pc.; with cap; reinforced knees; knitted wrists and ankles; $5.95

3-pc. Knitted Snow Suits; zipper fasteners; turtle neck; color combinations; 3 to 7 years.. $6.95

Babies' Snow Suits; of blanket cloth; suit and helmet; 1 to 3 .... $1.95

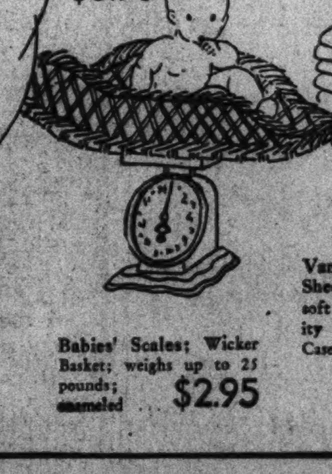

Feather Down Pillows; sateen covered; 12x16 inches; in pink or blue colors..... 69c

Vanta Muslin Crib Sheets; 36x54 inches; soft quality 29c
Cases to match......15c

Babies' Kapok Pillows; covered with soft sateen; 12x16 inches; pink or blue.... 29c

Babies' "Gem" Cribs; 4-paneled; drop sides with link spring; finished in ivory, green or maple.... $7.95

Cotton Crib Mattresses; will fit almost any size crib; soft cotton...... $3.95

Babies' Bassinettes; 18x36 inches; wire spring; in maple or green $3.95

Second Floor, The Hecht Co.

Babies' Scales; Wicker Basket; weighs up to 25 pounds; enameled .. $2.95

Society **The Washington Post** Society

WASHINGTON: SUNDAY, DECEMBER 3, 1933 S

Capital Society Ends Busy Week After Round of Holiday and Deb Festivities

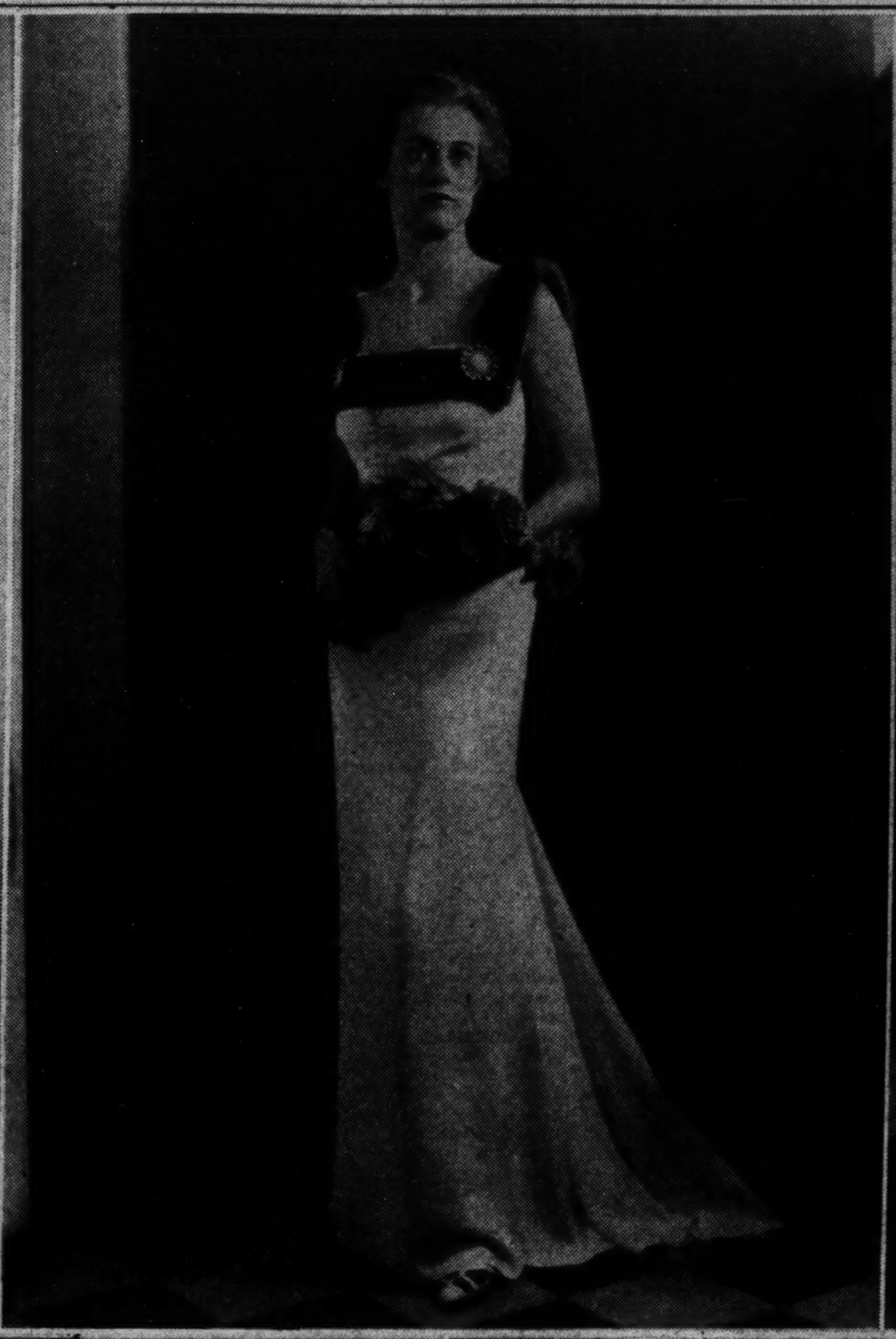

Upper left—Miss Elizabeth Gill, daughter of Mr. and Mrs. Theodore N. Gill, jr., who was presented to society on Thanksgiving Day.

Upper right—Miss Katherine Pearson, daughter of Mr. and Mrs. William [illegible] Pearson, who was presented at a tea on Thursday.

Roosevelts Receive Diplomats Thursday

First State Function of New Administration Promises Brilliant Termination of Post-Holiday Lull Now Prevailing in Capital.

By Evelyn Peyton Gordon.

Capital society, both old and young, is enjoying a restful day after the strenuous holiday week-end. The younger set will board trains this afternoon and evening to return to their school and colleges for a few weeks of hard work before the grand Christmas vacation again brings them home.

But the debutantes, after an exhausting week, must still be animated and full of pep for the next few weeks at least. For in spite of official entertaining, Christmas plans and New Year's celebrations, the debutantes will hold sway until the middle of January, when the official season begins in earnest.

Last week the Navy relief ball of Thanksgiving night and the Black and White ball last evening were the outstanding events of the week, while the dance given Friday evening by Mr. Robert Jackson, secretary of the National Democratic committee, for his daughter, Miss Hope Jackson, was the smartest party of the week.

First Ranking Social Event of Nation.

At all three dances the debutantes played a large part, but as at all Washington parties, the guests were not limited to one age, nor to one group of society. Distinguished diplomats and staid officials danced with charming young girls and smart young matrons, who seemed to enjoy the privilege of knowing nationally and internationally famous persons, which the younger members of society in other cities so seldom know.

On Thursday night the President and Mrs. Roosevelt will entertain at the first state reception of the season, in fact of the administration, in honor of the members of the Diplomatic Corps. Although invitations for all of the receptions in the White House are in great demand, those for the diplomatic reception have always been most coveted.

The function itself is the most brilliant entertainment in this country, the guests representing almost every nation in the world; Ambassadors and Ministers, Military Attaches and Secretaries of foreign missions in full dress or uniform with distinguished decorations; ambassadorial sashes lending a note of color to the otherwise somber clothing of men and the handsome gowns of the women.

Brilliant Array Of Formal Gowns.

For weeks the feminine guests have been planning their gowns for the occasion. Many of the wives of chiefs of missions, who spent the summer and early fall abroad, will wear gowns designed especially for this occasion by the famous couturiers of Europe, and the Washington shops have been ransacked by the other guests for the smartest and most appropriate gowns for this most formal function of the season.

The chiefs of missions will be received in the order of precedence, established by length of service in Washington, this year the Turkish Ambassador, Mr. Ahmet Muhtar, dean of the Diplomatic Corps, leading the line. Each chief of mission presents the members of his staff and their wives to the Chief Executive and First Lady, and then passes into the green room or the east room, where the company mingles in informal groups.

This year, for the first time in many seasons, light refreshments will be served during the evening.

* * * *

Mrs. W. L. Crounse Author of Book.

Another member of Capital society has turned author; Mrs. William Livingston Crounse, whose book of poems, "Fold of Dreams," has just been published.

Mrs. Crounse makes her home, with Mr. Crounse, in a handsome house on Wyoming avenue, where she entertains frequently. She has a keen appreciation of music and art, and the beautiful furnishings of her home include several rare Aubousson rugs and tapestries.

Mrs. Crounse's new book is not her first contribution to the literary world. Many of her poems have been published in poetry journals and several honors have come recently to her through her work. A sonnet sequence, "Nova Scotian Diary," written about the beautiful northern seacoast where she and Mr. Crounse spend their summers, won for her the first prize in the manuscript club contest of Washington. Another poem received an honorable mention in the recent Patriotic Poem contest held by the Federated Women's Club of the District of Columbia. Mrs. Crounse in January will assume the presidency of the District branch of the American Poetry Circle, which during the past year has met monthly at the homes of the members for reading and the discussion of original poems.

"The Fold of Dreams" contains lyrics and sonnets of tender and mystical appeal which will reach the hearts of all poetry lovers. The book is charmingly bound, with delicate symbolism in softly finished blue and silver.

* * * *

Guests See Rare Book Collection.

Mr. Frank J. Hogan has started a notable collection of first editions. Recently Mr. and Mrs. Hogan entertained at a dinner in their home

Continued on Page 2, Column 1.

Underwood & Underwood Photos.

Upper, center—Miss Hope Jackson, daughter of Mr. Robert Jackson, who made her debut at a dinner dance on Friday evening at Mrs. Curtis' Club. Lower, left—Miss Isabelle Fontaine Flannery, daughter of Mr. and Mrs. J. Spalding Flannery, another debutante of Friday, who made her bow at a tea in her home on California street. Lower, right—Miss Catherine Shelton, daughter of Dr. and Mrs. G. R. Shelton, of Dabneys, Va., who was presented to society last week by her cousin, Mrs. J. Caldwell Jenkins, with whom she is spending the winter.

Diplomats and U. S. Officials to Be Hosts at Events During Week

Lady Lindsay, wife of the Ambassador of Great Britain, and the members of the Common Interest Committee of the English Speaking Union will be the guests in whose honor Mrs. Edward Browning Meigs will entertain Tuesday.

The Ambassador of Brazil and Mme. de Lima e Silva will entertain at dinner Wednesday evening in the Embassy.

The Ambassador of France and Mme. de Laboulaye entertained at dinner last evening in honor of the Chief Justice of the United States and Mrs. Hughes. Guests were the Secretary of Agriculture and Mrs. Wallace, the Minister of Sweden and Mme. Bostrom, the Minister of Czechoslovakia and Mme. Veverka, the Charge d'Affaires of Poland and Mme. Sokolowska, Mrs. Adolph Casper Miller, Mrs. Hugh Campbell Wallace, Mr. and Mrs. Charles Warren, Mr. and Mrs. Frank B. Noyes, Mrs. Frederic Keap, Mr. and Mrs. Chauncey Waddell, son-in-law and daughter of the Chief Justice and Mrs. Hughes; Mr. H. B. Harris, Mr. and Mrs. Robert Scottem, the Counselor of the French Embassy, Mr. Jules Henry; the Military Attache of the Embassy and Mme. Lombard, the first Secretary of Embassy and Mme. Gaucheron.

The Ambassador of Germany, Herr Hans Luther, will leave Washington tomorrow for New York, where he will attend the Deutscher Verein dinner. He will return to the Capital Thursday.

The Minister of Austria and Mrs. Prochnik will go to Wilmington, Del., Friday to be the guests of Mr. and Mrs. Walter Laird, with whom they will attend the Wilmington Assembly that evening.

The Minister of Guatemala and Mme. Recinos have cancelled all their engagements because of the serious illness of the former's father. The Minister has left Washington for Guatemala to visit his father, and during his absence Senor Palomo will be the Charge d'Affaires.

The Minister of Czechoslovakia and Mme. Veverka will entertain at a reception in the Legation Wednesday afternoon when they will present their daughter, Miss Nella Veverka, to society.

The Minister of Rumania, Mr. Charles A. Davila, will arrive in New York Tuesday aboard the Bremen, coming from Europe, where he has spent several months.

The Charge d'Affaires of Poland and Mme. Sokolowska will entertain the Commercial Counselor of the Swedish Legation and Mme. Weidel and Mr. Robert Kelley at dinner tomorrow evening, later taking their guests to their box at the John McCormack concert for the St. Vincent de Paul Society.

Col. Shizuichi Tanaka, Military Attache of the Japanese Embassy, and Mme. Tanaka will entertain at dinner this evening in the patio of the Carlton Hotel. Their guests will number 22 and include Capt. Kijuro Nakamura, Assistant Military Attache of the Japanese Embassy; Maj. Satake, Maj. Kamada, Col. and Mrs. Hallet, Mr. and Mrs. Moore, Mr. and Mrs. McGrew, Mr. and Mrs. Bunker, Mr. and Mrs. Buchanan, Mr. and Mrs. Weir, Mr. and Mrs. Kenworthy,

Continued on Page 2, Column 3.

Ba[illegible] Pictures Debs in Black and White

Silhouette of Old-Fashioned Grace and Beauty Conjured by Costumes of Society Buds Under Thrall of Moonlight in Mayflower Ballroom.

Last evening the Hunters' Moon shone down into the grand ballroom of the Mayflower Hotel, and touched, as if with a fairy wand, the fluffy white chrysanthemums in their black lacquered baskets, that formed a background for the Black and White Ball. Here and there gleamed black tapers in silver candlesticks.

The scene seemed like an old-fashioned silhouette come to life under the spell of enchanting music.

In the receiving line, which was directly beneath the silvery moon, stood the debutantes of this season and Mrs. William Dunlap, who was costumed in black chiffon velvet with touches of white on the sleeves and at the waist. Beside her stood the two ranking debutantes, Mlle. Nella Veverka, daughter of the Minister of Czechoslovakia and Mme. Veverka, in a gown of white and silver brocade, and Miss Betsy Dern, daughter of the Secretary of War and Mrs. George H. Dern, who wore white satin.

The debutantes, lovely in their white gowns and silver wigs, each wore a corsage of snowy gardenias with jet black leaves. The young men, dignified in their black dress suits wore boutonnieres of the same fragrant white flowers.

After midnight a supper was served in the Presidential dining room. One huge banquet table was reserved for the debutantes and their escorts. The centerpiece of the table was a large cake with white icing, upon which was written in black, "In Honor of the Debutantes." Each honor guest was presented with an attractive silhouette as a souvenir from Mrs. Dunlap.

The indoor moonbeams darted about, picking out first one and then another couple, to place in the spot light. Miss Marion Worthington wore a gleaming white satin gown made with a slight train and with rhinestone rings on the shoulders. Her fluffy white feather capelet matched her own white powdered locks.

Miss Mary McDowell was a mythical ruler come to earth in her silver lame gown with its high, straight neckline and a solid silver lame coronet resting upon her lacquered hair.

Miss Alice Fleming's gown was of heavy white crepe made with lapels of brown kolinsky and small covered buttons down the back. She wore a wig of cellophane.

Miss Katherine Pearson also wore heavy white crepe. Her frock was made with a graceful cowl neck and rhinestones and sequins around the shoulders. Her hair had been sprayed with silver.

Miss Jane Culbertson's frock was of white lace and had a huge red velvet bow across the back.

Miss Frances Davis' white velvet gown was partuculalry attractive with its trimming of white fox and she wore a snowy white wig, parted high on one side and curled in the back.

Miss Mary Dwight wore a gown of white with gold threads through it and a boa of feather water lilies. On her own silvered locks she wore a tiara of rhinestones.

Miss Mildred English and Miss Peggy English were gowned alike in white silk with rhinestone straps and they wore narrow brilliant bands on their silvered heads.

Miss Natalie Keeney wore a gown of white satin made on simple lines with a high neck in the front and quite low in the back, where there was a single diamond clasp. She wore no ornaments in her silver hair.

Miss Isabel Flannery's gown was of white ribbed crepe made on straight lines with a flounce at the bottom of the skirt and touches of white velvet suggested sleeves. Her wig of white silk was becomingly waved off the forehead.

Some of the debutantes of yesteryear who chose to wear black were Miss Julia Culbertson, whose gown of velvet was made on severe lines; Miss Ruth Tuckerman wore a gown of dull crepe made on the off-the-shoulder fashion with a ruffle of velvet around the top. She wore a rhinestone braid on her head. Miss Mary Henry wore black satin made with a high neckline and silver embroidery over the shoulders. In her hair she wore several sparkling clips. Miss Emma Tompkins wore a frock of black velvet made on flaring lines with a suggestion of puffed sleeves. Miss Florence Bennett Harris also wore black velvet. Her gown was made on bias lines and with a bolero jacket effect of Venetian lace.

Among the out-of-town girls present, a number of whom are debutantes of this year and were introduced to the Washington bachelors last night, were, Miss Elizabeth Howard, of Hartford, Conn.; Miss Helen Washington, of Philadelphia; Miss Dorothy Cassard, of Baltimore; Miss Chita Arguello, of Santa Barbara, Calif.; Miss Cynthia Beatty, of New York; Miss Peggy Nolley, of Richmond, Va.; Miss Dorothy Randolph, of Upperville, Va., and Miss Betty Willetts, of Warrenton, Va.

There were many from the ranks of the diplomats, officials of the Army and Navy and residential Washington present at the ball. Among them were the Secretary of War and Mrs. George H. Dern, the Solicitor General and Mrs. J. Crawford Biggs, Mr. and Mrs. W. W. Howes, Mr. and Mrs. Walter Cummings, Judge and Mrs. Clarence Goodwin, Baron and Baroness Von Redlich, Mrs. Ralph Worthington, Mrs. Henry Dwight, Admiral and Mrs. Henry V. Butler, Gen. William E. Horton, Nicholas Khalil

Continued on Page 2, Column 2.

Chevy Chase Party Honors London Guest

Mrs. H. H. Semmes Gives Luncheon and Bridge for Mrs. Monson.

Chevy Chase, Md., Dec. 2 (Spl.).—The Hon. Mrs. Monson, of London, formerly Miss Bettie Powell, of Chevy Chase, was the guest in whose honor Mrs. Harry H. Semmes entertained at luncheon and bridge Wednesday. The others present were Miss Gwyn Leys, of Bryn Mawr, Pa., who was the guest of Col. and Mrs. E. Alexander Powell, Mrs. George Walker, Mrs. William Willard, Mrs. Edward Keyes, Mrs. Katherine Jones and Mrs. William Guthrie.

Dr. and Mrs. William Blum entertained at a Thanksgiving Day luncheon and bridge party when their guests were Dr. and Mrs. Hartley H. T. Jackson, Mr. and Mrs. Max Hoyt and Mr. and Mrs. Ray Shepard.

Miss Helen V. Sacks and Miss Frances McNeill entertained jointly at a luncheon Wednesday at the Shoreham in honor of Miss Nancy Lesh, who is making her debut this winter.

Mrs. Harry W. Walker, of New York City, who is the guest of her brother-in-law and sister, Mr. and Mrs. Frederick R. Parks, was the guest of honor at several parties during the week. Mrs. Parks entertained at tea Sunday, Mrs. Ralph Sabin was hostess at a luncheon Monday and Mrs. Robert Bishop gave a luncheon Wednesday at the Shoreham complimenting Mrs. Walker.

Mrs. Beall Frost, of San Antonio, Tex., will arrive tomorrow to visit her father, Col. Fielder M. M. Beall and Mrs. Beall.

Luncheon for Pen Women.

Mrs. Jennie E. Wright will entertain the Chevy Chase branch of the National League of American Pen Women at luncheon Monday at the Brook Farm Tea House.

The Rector's Aid Society of All Saints' Church, Chevy Chase Circle, will hold a bazaar Wednesday from noon to 9 p. m. Luncheon, tea and a turkey dinner will be served and fancy work, dolls, cakes and candy will be on sale. Grab bags and fishing ponds will be available for the children.

Mr. John Hazard arrived in New York Thursday aboard the Grace liner, Santa Maria, after a three-month cruise to South America.

Dr. and Mrs. Clarence J. Owens and their daughter, Miss Elizabeth Owens and Miss Mary Lee Owens, of Great Neck, Long Island, are the guests of Mr. and Mrs. Hugh E. Phillips.

The Chevy Chase, Md. Garden Club will meet Wednesday at 3 p. m., at Arbremont, the home of Mrs. Henry Parsons Erwin. Mrs. Erwin will sing several garden songs and Mrs. T. H. MacDonald will give some garden readings.

Miss Louise Neller, of York, Pa., is the guest of Mr. and Mrs. George L. Hart.

Mr. and Mrs. W. R. C. Wood, of Ridgewood, N. J., are spending two weeks with the former's mother, Mrs. Charles E. Langley and Mr. Langley.

Mrs. Raymond Patton will be hostess at luncheon and bridge Tuesday at the National Woman's Country Club.

Mr. and Mrs. Sydney R. Prince, jr., are receiving congratulations on the birth of a son, on November 25. Mrs. Prince was formerly Miss Elizabeth Herndon, of Mobile, Ala.

Chesley Jurneys Honored.

Miss Frances Van Keuren and Mr. Alexander H. Van Keuren are spending the Thanksgiving holidays in Wilmington, Del., where they attended the debut of Miss Ellen Bayard.

The Sergeant at Arms of the Senate and Mrs. Chesley Jurney were the guests in whose honor Mr. and Mrs. James Craig Peacock entertained at dinner on Thanksgiving Day.

Mrs. Carl B. Searing entertained at a birthday luncheon and theater party today for her daughter, Miss Mary Preston Searing.

Miss Marian Dunlop is spending the week-end in New Haven, Conn., where she attended the Yale-Princeton game today.

Mr. and Mrs. David G. Barton, of Frankfort, Ky., will arrive Tuesday to spend 10 days with Capt. and Mrs. A. H. Conner. Mr. Barton is the son of Mrs. Conner.

Mrs. A. H. Conner entertained at tea Tuesday complimenting Capt. Conner's mother, Mrs. Homer E. Conner, of Akron, Ohio, and Mrs. Julian Friant.

Mrs. Robert J. Service was hostess at luncheon Tuesday at the Shoreham, when her guests were Mrs. Egbert A. Clark, Mrs. Millard F. West and Mrs. Young Cordell.

Luncheon for Sewing Group.

Miss Helen Wolcott has come from Sweet Briar College to spend the holidays with her parents, Mr. and Mrs. Clinton L. Wolcott. Mr. Jack Wolcott was host at a bridge supper Saturday evening, his guests numbering eight.

Mrs. Edward H. Helmuth will entertain the Monday Morning Sewing Group at luncheon Monday.

Mr. and Mrs. Henry O. Patton, of Englewood, N. J., are spending the Thanksgiving holidays with the latter's parents, Mr. and Mrs. Edward B. Adams. Mrs. Patton before her marriage last Thanksgiving Day was Miss Ruth Adams.

Mrs. Samuel Brashears Avis, jr., of Charleston, W. Va., the former Miss Lillian Latimer, of Chevy Chase, with her young daughter, Anne, and Mrs. Samuel B. Avis, arrived Tuesday to visit Judge and Mrs. J. Wilmer Latimer.

Miss Betty West has returned from Boston, Mass., where she was the guest for three weeks of Miss Clare Moran.

The Chevy Chase Chapter of the Red Cross will meet Tuesday with Mrs. Millard West.

Mrs. H. Tudor Morsell entertained the 12 members of her bridge club at luncheon and bridge Tuesday.

Hostess to P.-T. A. Board.

Mrs. Albert A. F[illegible] will entertain the membe[illegible]e executive board of the [illegible]ent-Teacher Association of the Chevy Chase Elementary School at 8 p. m. Monday. The P.-T. A. will meet Tuesday at 8 p. m., at the school, when the Hon. Lavinia Engle, member of the Maryland Legislature, will speak.

The Chevy Chase Chapter of the Y. W. C. A. will meet Tuesday at 2:30 p. m., with Mrs. Harold A. Brooks, 3 West Irving street. Miss Elizabeth Haney, chairman of the business and professional women's department, will speak.

Mrs. Percy Rogers entertained her bridge club at luncheon and bridge Tuesday, when her guests numbered eight.

Mr. and Mrs. Harold Burton are guests for the week of Mrs. H. E. Burton in Albany, N. Y.

Miss Virginia Hall has arrived from New York City to pass the holidays with her parents, Mr. and Mrs. Clarence Hall. Mr. William Hall is here from the Blair Academy in Blairstown, N. J.

Mrs. Paul Sleman Hostess.

Mrs. Paul Sleman was hostess at luncheon and bridge Monday to her bridge club.

Mrs. Jean H. Hawley will entertain the executive board of the Rector's Aid Society of All Saints' Church tomorrow.

Mrs. Arthur Dickinson entertained her bridge club at supper and bridge Monday night, when covers were laid for eight.

Mrs. Norman Barrett was hostess at luncheon Tuesday to her section of the Woman's Guild of the Chevy Chase Presbyterian Church.

Mrs. William Huff Wagner will be hostess at a bridge luncheon Tuesday.

Mr. and Mrs. Bernard Cain entertained a company of 12 at dinner on Thanksgiving Day.

Dr. and Mrs. William Blum had as their huose guest last week-end Mr. George B. Hogaboom, of New York City.

State Reception Set for Thursday

Continued from Page 1.

on Sheridan Circle for Dr. A. S. W. Rosenbach of Philadelphia, famous authority on early editions. The guests adjourned to the hosts' library after dinner, where they had the privilege, not only of seeing and handling such rare books as a first folio of Shakespeare, but of hearing Dr. Rosenbach informally discuss the value and rarity of Mr. Hogan's collection, which includes also several early editions of individual plays by Shakespeare, beautifully bound and kept in air-tight cases to insure the safety of fine old paper on which they are printed.

At the close of the charming evening one callow young guest remarked, "I didn't believe that just the discussion of books could be so interesting."

Engagement Announced to Naval Officer

MISS FRANCES VIRGINIA WAGGAMAN, whose parents, Maj. and Mrs. Ennalls Waggaman, announce her engagement to Lieut. Robert Carson Brownlee 2d, U. S. N., son of Mr. and Mrs. Raymond B. Brownlee, of Woodmere, Long Island. The wedding will take place the latter part of December.

Black and White Ball Fetes Debs

Continued from Page 1.

Bey, Charge d'Affaires of Egypt, Capt. G. R. M. Reid, Air Attache of the British Embassy, Comdr. J. S. Orr of the British Embassy, Mr. Vladimir S. Manoloff, Secretary of the Bulgarian Legation; Mr. H. F. Feaver, Secretary of the Canadian Legation; Senor Mariano Arcaya, son of the Minister of Venezuela, and Senora de Arcaya; Lieut. John Waters, Mr. Robert S. Keller, Mr. Jefferson Patterson, Mr. Herbert Henksler, Lieut. Alexander T. S. Cone, Mr. Julius Wadsworth, Mrs. Oscar Jarecki, Miss Belle Perkins, of Richmond; Mrs. Effingham Townsend, Mrs. W. W. Tams, Mrs. George Heyward, Col. and Mrs. J. Miller Kenyon, Baron Hans Faber, Mrs. W. P. Pams, Baron Hans Greyhusen, Dr. Jose Lara of the Cuban Embassy.

Miss Mae L. Hamilton, of Omaha, is the guest of Mrs. Daniel C. Stapleton. She will remain in Washington until after the Victory Rally Dinner of the Women's Organization for National Prohibition Reform, which will take place Thursday evening at the Mayflower Hotel.

Dinner Parties Arranged as Cotillion Nears

Mrs. Donner Roosevelt in Receiving Line at Bachelors Event.

Mrs. Donner Roosevelt's name has been added to the list of members of the Roosevelt family attending the first Washington Bachelors Cotillion of the season Monday evening, December 11, at the Mayflower. She will stand in the receiving line with Mrs. Henry L. Roosevelt and Mrs. Curtis Dall. Miss Eleanor Roosevelt will be the partner of Brig. Gen. William E. Horton, who will lead the figures.

With the cotillion only a week off, many dinner parties are being planned. Handsome favors have been procured by members of the cotillion. It will be the first cotillion of the present Administration, the last one of the 1932-33 season having taken place in February, a month before President Roosevelt's inauguration.

The officers have selected the following as chaperons: Mrs. George A. Dern, Mrs. James Crawford Biggs, Mrs. Ralph Worthington, Mrs. Smith Hempstone, Mrs. Ralph Walker McDowell, Mrs. Jacob Leander Loose, Mrs. Wilton J. Lambert, Baroness von Redlich, Baroness von Pagenhardt, Mrs. Edward Everett Robbins, Mrs. George H. Calvert, jr., Mrs. Lewis W. Jennings, jr., Mrs. John Allan Dougherty and Mrs. Meade Moore.

Diplomats Hosts At Many Events

Continued from Page 1.

Mr. and Mrs. Dermody, Mrs. Yarnell, Miss Johnson and Mr. Brown.

The Acting Secretary of State, Mr. William Phillips, is spending the week-end in Boston, where he joined Mrs. Phillips and their daughter, Miss Beatrice Phillips. He will return to the Capital tomorrow.

Miss Betsy Dern, daughter of the Secretary of War and Mrs. George H. Dern, will be the guest of honor at a luncheon and bridge given by Mrs. Jesse W. Nicholson and her daughter, Miss Dorothy Mildred Nicholson, December 9, at their home in Chevy Chase.

The Secretary of Agriculture and Mrs. Wallace will entertain at a department reception this afternoon from 5 until 7 o'clock. Guests will be members of the Department of Agriculture and their families.

The Secretary of Commerce and Mrs. Daniel C. Roper will entertain at an informal luncheon in their home today. Their daughter, Miss Grace Roper, has gone to Vassar to attend an alumnae meeting. She will return Monday.

Senator and Mrs. Frederick Van Nuys, of Indianapolis, now are established in their apartment at the Wardman Park Hotel for the winter.

Mrs. Bennett Champ Clark, wife of the senator from Missouri, will be at home the first and third Thursdays of each month during the season, at 4922 Quebec street, Spring Valley. Mrs. Wilbur Marsh, mother of Mrs. Clark, is spending the winter with her.

Representative Edward H. Crump has returned to Memphis after a stay at the Shoreham. He and Mrs. Crump will return to the hotel early in January for the remainder of the season.

Representative and Mrs. William E. Evans and their daughter, Miss Catherine Evans, arrived here from their home in Glendale, Calif., and are at the Wardman Park, where they will maintain an apartment during the Congressional season.

Gen. and Mrs. Nathaniel McClure, who reside at the Wardman Park, entertained at dinner Thursday.

Admiral and Mrs. William Houston Johnson, who passed the Thanksgiving holidays in Chicago, will return to their apartment at the Wardman Park tomorrow.

Miss Margaret Moore and Miss Jennie Moore, sisters of the Assistant Secretary of State, Mr. R. Walton Moore, will be at home on next Sunday afternoon from 4 until 6 o'clock at their home in Fairfax.

Mrs. Stapleton had as her guests for the holidays, her daughter, Miss Stellita Stapleton, who is attending the Spence School in New York, and Mr. Fred Hamilton, of Omaha.

Miss Frances Davis, debutante daughter of Mrs. A. J. Davis, of Alexandria, entertained at a buffet supper at her home last evening before the Black and White Ball at the Mayflower. Her guests were Miss Peggy Nolley, Richmond; Miss Katherine Fechet, Miss Hope Jackson, Miss Anna Smith, Miss Aria Schwartz, Miss Alice Price, Miss Mary Fechet, Mr. Frank Govern, Mr. Warren Mitchell, Mr. William Brady, Mr. William Moncure, Mr. Warren Price, Mr. Philip Schwartz, Mr. Paul Haney and Lieut. Ellsworth Davis, C. E.

Invitations have been issued by Lieut. Col. and Mrs. Rufus Roote Maddux and Major and Mrs. Alfred Bixby Quinton, Jr., for a tea dance in honor of their two daughters, Miss Jeanne Louise Maddux and Miss Helen Quinton, to be given Wednesday afternoon December 27, from 5 until 7 o'clock in the Officers Club at the Army War College.

Miss Quinton is spending the week-end in Boston, where several parties were given in her honor by the debutante group of that city. She will return to Vassar tomorrow and will join her parents in Washington about December 15.

Mrs. Winnie Roach Chenault with her young son and her sister, Miss Freddie Love Roach, of Jacksonville, Fla., have returned to Washington after spending ten days in Philadelphia.

MILGRIM'S
"Where Ladies Love to Shop"
1235 G St. N.W.
—again a sensational
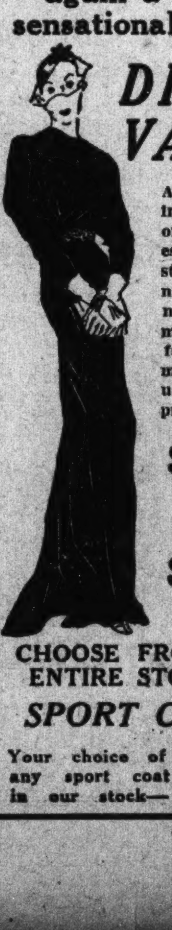
DRESS VALUE
A special offering of hundreds of lovely dresses, including street, afternoon and evening styles... modish... rich fabrics... marvelous values at these prices—
$5.95
and
$7.90
CHOOSE FROM OUR ENTIRE STOCK OF
SPORT COATS
Your choice of any sport coat in our stock— $9.90

Society Holds McCormack Benefit Boxes

Ambassadors of France and Spain Head Patrons'. List.

Members of Washington society will turn out tomorrow night to hear the concert of John McCormack, celebrated Irish tenor, for the benefit of the St. Vincent de Paul Society. This concert, which is sponsored by Mrs. Davis Elkins, includes among its boxholders the following:

The French Ambassador and Madame de Laboulaye, the Spanish Ambassador and Senora de Cardenas, the Austrian Minister and Madame Prochnik, Madame Sokolowska, wife of the Charge d'Affaires of Poland; the Minister of the Irish Free State and Mrs. Michael MacWhite, Gen. and Mrs. Edward Logan, Senator and Mrs. James Davis, Mr. Raymond T. Baker, Mrs. Mary Roberts Rhinehart, Mr. and Mrs. Wade Ellis, Mr. and Mrs. Joseph Tumulty, Mrs. Evalyn McLean, Mr. and Mrs. John Crosby, Mr. and Mrs. Frank Hogan, Mrs. Peter Drury, Mrs. H. A. Eastwick, Mr. and Mrs. Alexander Britton Brown, Hon. and Mrs. Pierce Butler, Viscount and Viscountess Henri de Sibour, Mrs. John Biddle, Mr. Robert Jackson, Mrs. Walter Distler, Mrs. Robert Imbrie, Belgian Ambassador and Mme. May, Capt. A. R. Dewar, R. N., Capt. Reid, R. N., Mr. and Mrs. Wallace Chiswell, Mrs. Jacob Leander Loose, Mrs. Lawrence Townsend, Mrs. John Allan Dougherty, Miss Julia Sheridan, Mrs. Margaret O'Connell, the Minister of Switzerland and Madame Peter, Mrs. Frederick McKenzie, the Apostolic Delegate Archbishop Cicognani, Mr. and Mrs. Davis Elkins and Senator David I. Walsh.

Mr. M'Ginness, Bride to Make Tour of North

Depart by Motor Following Wedding Ceremony in St. Stephen's.

The wedding of Miss Miriam Buckley, daughter of Mr. and Mrs. Michael E. Buckley, to Mr. John Francis McGinness, son of Mrs. John McGinness, took place Thursday evening at 6 o'clock in St. Stephen's Church. The ceremony was performed by the Rev. George B. Harrington. The church was decorated with palms, ferns and white chrysanthemums.

They now are on a motor tour of the North.

The bride was given in marriage by her father. Her gown was of ivory satin made on empire lines. The veil of rose point lace had been in the family for many years. It was simply arranged in cap fashion and held in place with a cluster of orange blossoms on either side and a chin strap of net. She carried a shower bouquet of white roses and lilies of the valley.

Miss Louise Buckley, sister of the bride, was maid of honor. Her gown was of electric blue satin and she wore a small matching hat and carried Talisman roses. The bridesmaids were Miss Marie Etheridge and Mrs. William P. Ryan. They wore gowns of green and turbans to match and carried Pernay roses. The flower girl, Miss Barbara Buckley, niece of the bride, wore a long peach-colored taffeta frock and a small matching hat. She carried a basket of rose petals.

Mr. Joseph F. McGinness was best man and the ushers were Mr. J. N. Buckley, Mr. M. Edward Buckley, Mr. M. W. Gallagher and Mr. E. Bernard Magruder.

A reception was held at the home of the bride's parents.

Commander and Mrs. Frank W. Rockwell, U. S. N., entertained a distinguished company at dinner at the Shoreham last evening.

The Christmas Shop
Beckers Presents
3 Little Pigs

$3
These 3 genuine shrunken pigskin bags have been nearly as popular with Washington women as Walt Disney's "3 little pigs" of movie fame. When you see them . . . you'll simply have to have one for yourself and they're ideal gifts. Black or brown.
BECKERS
1314 F Street N.W.

Mr. L. Richardson Marries Miss Wood

Ceremony at Chevy Chase Presbyterian Church.

Miss Mary Anne Wood, daughter of Mr. and Mrs. John Walton Wood, of Sperryville, Va., was married yesterday to Mr. Lowrie White Richardson, son of Mrs. Hetty Anderson Richardson and the late Mr. Eugene A. Richardson, of Farmville, Va. The ceremony was performed by the Rev. J. Hillman Hollister at the Chevy Chase Presbyterian Church, in the presence of members of the two families and a few close friends.

The bride was escorted to the altar by her father, and wore a becoming afternoon gown of brown crepe and carried a bouquet of talisman roses and lilies of the valley. Mrs. Benjamin F. Miller, sister of the bride, was the only attendant. Mr. Edward Briceton, of Richmond, was the best man.

A reception following the ceremony was held at the home of the bride's brother-in-law and sister, Lieut. Col. and Mrs. Benjamin F. Miller. Later Mr. and Mrs. Richardson left for a wedding trip through the North.

Miss Waggaman, Lieut. Brownlee Will Be Wed

Betrothal Announced Here With Ceremony Set Late This Month.

Maj. and Mrs. Ennalls Waggaman announce the engagement of their daughter, Frances Virginia, to Lieut. Robert Carson Brownlee 2d., U. S. N. Lieut. Brownlee is the son of Mr. and Mrs. Raymond B. Brownlee, of Woodmere, Long Island.

He was graduated from the United States Naval Academy in 1929 and has served on the staff of the commander in chief of the United States fleet and in the United States Asiatic fleet. He is now stationed in the U. S. S. New Mexico at Philadelphia. He is a member of the Sons of the American Revolution, Army and Navy Clubs, of Washington and Manilla, P. I.; the Chevy Chase Club and the Fraternity Club of Alpha Chi Rho. He is a descendant of Richard Warren, who landed in the Mayflower, and early colonial settlers, and is the brother of Lieut. Laurence Brownlee, United States Army, stationed in Fort Amador, Canal Zone.

The wedding will take place late in December.

Mr. R. A. Manning Weds Miss Guffy

Ceremony on Thanksgiving Day in New York.

Mr. Bayless L. Guffy, Chief of Civil Litigation, Office of the Solicitor of the Veterans' Administration, and Mrs. Guffy have announced the marriage of their daughter, Helen, in New York, on Thanksgiving Day, to Mr. Raphael Andrew Manning, of Boston, formerly with the Consular Service in South America and now with the Reconstruction Finance Corporation.

The bride is a granddaughter of Justice B. L. D. Guffy, formerly Chief Justice of the Kentucky Court of Appeals, and also a granddaughter of Mr. John R. Huffman, member of a pioneer family of southern Indiana, whose ancestor, following the Vincennes trail, established at Huffman, Indiana, the water mill to which Abraham Lincoln in his boyhood days at Lincoln City took the family "Turn of Corn."

As a descendant of Lieut. John Monroe, of Culpeper County, Va., Mrs. Manning is a member of the D. A. R.

Mr. and Mrs. Manning will reside at 3018 Porter street, Washington.

JULIUS GARFINCKEL & CO.
F STREET AT FOURTEENTH
TOMORROW . . . WE REACH THE PEAK OF THE SEASON WITH
THE CHOICEST GIFTS
and
THE LOVELIEST APPAREL
FILLING EVERY DEPARTMENT FOR WOMEN, MISSES, JUNIORS, CHILDREN AND INFANTS
You'll enjoy our newest fashions . . . they have variety, charm . . . and they're breath-taking in unusual style . . . Lots of them, for street, sports, travel . . . and perfectly enchanting models for afternoon and evening.
Not forgetting our very extraordinary stocks for men, young men and boys.
And truly brilliant gifts . . . so carefully chosen that you honor your good taste in sending them. Tempting selections for all, and even the most inexpensive possesses a charm and appeal not found in any other gift.
MEN, WOMEN AND CHILDREN WILL BE WELCOMED HERE TOMORROW WITH THESE UNUSUAL NEW STOCKS IN EVERY DEPARTMENT . . . PLEASE GIVE US THE PLEASURE OF SEEING YOU HERE . . .

HOME-COOKED FOODS
Chicken Box, $1.25

Consisting of whole fried chicken, French fried potatoes, pickles, six hot rolls, pie for four.
Call by or delivered from 12 noon to 8 p. m.
Orders taken for rolls, pies or buns.
Plate Luncheon, 25c
Dinners 35c, 50c and 75c
Served Daily in Tea Room
The Spinning Wheel Inn
2000 16th St. N.W. North 4752
You will remember the Spinning Wheel.

ADAMS 9600
OUR CHEF
Invites you to his Delicious
SUNDAY DINNER
$1.00 per person
Service from noon until Closing; also a la carte.
KENNEDY WARREN DINING ROOM
3133 Connecticut Ave.

RIZIK BROTHERS
1108 Connecticut Avenue
(Opposite the Mayflower)
Specially Reduced for Monday!
Evening and Dinner
GOWNS
. . . at this exceptional price
$39.50
Our loveliest creations included . . .
Brocaded Satins—Velvets—Bagheeras—Lame, etc.

On It's 110th Birthday
Chickering
Is Finer Than Ever Before

$775
—is the Special 110th Anniversary Price Offered on a Limited Number of Chickerings
Of course, this is such an exceptional price (the lowest in 20 years!) that these beautiful new Chickering Grands are going fast. Music lovers are placing orders for future delivery as a means of assurance against imminent price advances.
RESERVE YOUR CHICKERING TODAY
Only a small part down, the balance in easy monthly payments. Allowance for old piano.
ARTHUR JORDAN PIANO COMPANY
1239-G Street—Cor. 13th N.W.

Academy Ball Attracts Many Capital Guests

Navy Officers Entertain at Dance Series; Next on December 9.

Annapolis, Dec. 2 (Spl.).—The annual Thanksgiving eve ball, given by the midshipmen of the Naval Academy, was held in Dahlgren Hall Wednesday evening, and was the outstanding event of the week.

A large number of the younger set, particularly from Washington and Baltimore, attended. Dancing was from 9 to 11.30 p. m. Guests were received by Mrs. W. W. Smith, wife of Comdr. Smith, assisted by Midshipman Edward Mumma, of the senior class.

Officers on duty were hosts at another of their series of dances Tuesday night and this, too, was marked by a large attendance. The next dance will be December 9.

Aside from dinner parties and other informal entertainment, another event that marked Thanksgiving Eve was a dance given at the Club Baur, at Old Bay Ridge by the Beta Chapter of Sigma Delta Gamma Fraternity.

Student Entertains Trio.

Miss Anne Catherine Bootes, student at Goucher College, joined her parents, Col. and Mrs. James T. Bootes, for the Thanksgiving holiday and week-end. She had as her guests the Misses Chloe Leigh, Jeanette Richardson, and Catherine Suydam.

Miss Floride Hewitt, daughter of Capt. and Mrs. Kent Hewitt, of the Naval Academy, is home from Vassar College for the holiday period.

Lieut. and Mrs. Kenneth H. Noble and children, of Dahlgren, Va., are visiting this week-end with Mrs. Noble's parents, Mr. and Mrs. Thomas S. Iglehart, in Annapolis.

Comdr. and Mrs. W. Taylor Smith had as their guests over the Thanksgiving holiday, Mrs. Smith's brother, Mr. H. Byrd Wallace, and niece, Miss Ellen G. Knox, of Fredericksburg.

Mr. and Mrs. Fitzhugh Mayo are visiting Mrs. Mayo's father, Mr. William Gwathmey, at Lockhaven, near Norfolk.

Capt. and Mrs. Russell Willson were hosts at dinner Tuesday night preceding the dance given by officers on duty at the Naval Academy. The Willsons have as house guest Miss Winifred Willson, of New York, sister of Capt. Willson, and Miss Lucy Atkinson, of Baltimore.

Debutante Is Hostess.

Miss Anne A. Reeder, debutante daughter of Dr. and Mrs J. Dawson Reeder, of Baltimore, entertained at dinner last night in honor of Miss Augusta B. Melvin, debutante daughter of State Senator and Mrs. Ridgely P. Melvin, of Annapolis. Miss Melvin will be presented to society at the Lyric, Baltimore, Monday night at the first Bachelors' cotillion.

Comdr. and Mrs. Herndon B. Kelly, of the Naval Operating Base, Norfolk, spent this week with friends in Annapolis.

Mrs. Houston L. Maples, wife of Lieut. Comdr. Maples, who came here for the funeral of her mother, Mrs. Samuel Brewer, who died in California, left Wednesday to return to her home in San Pedro, Calif. Lieut. and Mrs. E. I. McQuiston, son-in-law and daughter of Mrs. Brewer, and their children, of Baldwin, Long Island, are remaining here for a few days with Mrs. McQuiston's aunts, the Misses Feldmeyer.

Miss Kathryn Marks, of Greenwich, Conn., is spending the week-end with Lieut. and Mrs. Edwin A. Taylor at their home at St. Margarets, near Annapolis.

Entertained on 90th Birthday.

Mrs. Green, wife of Judge Nicholas H. Green, entertained at tea Friday afternoon in honor of the ninetieth birthday anniversary of her mother, Mrs. William H. Burns.

After passing several months in Boston with her son-in-law and daughter, Capt. and Mrs. Byron McCandless, of the Navy, Mrs. Mary Kitson has returned to Annapolis for the winter.

Mrs. Graham Moss and children, Peggy and Graham, have returned to their home here after a visit with Mr. and Mrs. James E. Moss in Philadelphia.

Mrs. Laurence F. Frost, wife of Lieut. Frost, entertained at bridge Wednesday evening at her home in Cedar Park.

Capt. and Mrs. Guy E. Baker gave a dinner party Wednesday evening at their quarters in Porter road, Naval Academy. Their guests included Mr. and Mrs. Sylvanus Stokes, jr., Commander and Mrs. Albert M. Penn, Capt. and Mrs. C. R. Robinson, Mrs. Mason P. Cusachs and Capt. Paul J. Dashiell.

Pears Congratulated On Birth of Daughter

Mr. and Mrs. Samuel Pear, of Nashville, are receiving congratulations on the birth of a daughter, November 28. Mrs. Pear formerly was Miss Elizabeth Evry.

Mrs. Evry, mother of Mrs. Pear, left Washington Wednesday, accompanied by her son, Mr. Lewis Evry, for Nashville, to visit her son-in-law and daughter.

Charming Washington Matrons and Their Children

Hessler-Henderson, Inc., and Underwood & Underwood Photos.

Left—Mrs. Chester Lockwood and her small daughter, Anne. Mrs. Lockwood is one of the popular young hostesses of the Capital. Below, right—Mrs. Thomas Somerville 3d, with her two children, Betty Jane and Jacqueline, who make their home in the Kenwood suburb. Lower—Mrs. Bennett Champ Clark, wife of Senator Clark, of Missouri, with her three sons, Kimble, and the twins, Marsh and Champ. Senator Clark is the son of the late Speaker of the House.

Virginians Will Open Season With Reception

Gov. Pollard Expected to Be Honor Guest of Society Here Tuesday.

The Society of Virginia will open its social season with a reception and ball given by the officers Tuesday evening at 8:30 o'clock, at the Willard Hotel. Governor John Garland Pollard is expected to be present.

Other guests of honor invited are Governor-elect George C. Perry, Lieut. Governor James H. Price, Secretary of the Navy Swanson also a former Governor; and Mr. W. D. Medley, a member of the House of Delegates from Arlington County.

Mr. I. C. Buchanan, one of the vice presidents, is chairman of the music and floor committee; Mrs. Richard A. Allen, first vice president, is in charge of the bridge party; Mr. Thomas Slator Settle, a former president of the Society, is chairman of the entertainment committee. Mr. James A. Sommerville is chairman of membership committee.

Commander F. M. Blackwell, U. S. Navy, retired, newly elected president, will introduce the guests of honor and outline the program for the year.

The other dances will be the Congressional reception and ball, January 19; the colonial costume ball, February 23; and the Easter ball during the first week in April.

The newly elected officers, in addition to Commander Blackwell, are: The first vice president, Mrs. Richard A. Allen; the second vice president, Mr. William Garnett Lee; the third vice president, Mr. I. C. Buchanan; the secretary, Miss Mary Norris McCabe; the treasurer, Mr. Fred P. Myers; the financial secretary, Mrs. Hilda Neister Wiggin. Members of the executive council are Mr. F. C. Baggarly, Mr. Harvey G. Ball, Dr. F. Thomas Evans, Mrs. Maude Howell Smith and Mrs. Julia Veitch Thomas.

Mr. Barron Robert Franklin, jr., entertained at dinner at the Shoreham last evening in honor of Miss Mary Catherine McVern, of Leroy, N. Y., who is the guest of his mother, Mrs. Barron Robert Franklin, in Chevy Chase. Other guests included Mr. and Mrs. Donald Edward Gray and Mr. and Mrs. Thomas Nelson Leef.

Georgia Governor's Daughter to Wed

Mr. Linton Collins Fiance of Miss Hardman.

The former Governor of Georgia, Lamartine G. Hardman, and Mrs. Hardman, of Commerce, Ga., announce the engagement of their daughter, Miss Josephine Staten Hardman, to Mr. Linton M. Collins, of Washington and Miami, Fla.

Miss Hardman is a graduate of Shorter College, Rome, Ga. Mr. Collins, son of Judge and Mrs. E. C. Collins, of Miami, Fla., is the personnel officer of the NRA. He is a graduate of Mercer College, Macon, Ga., and did graduate work at Columbia University and in Paris. The wedding will take place some time in January.

Exhibit to Benefit Students' Exchange

Sale Set Dec. 11 and 12 at Montgomery Home.

An exhibition and sale for the benefit of the International Students Exchange will be held at the residence of Mr. and Mrs. Edmund Brewer Montgomery, 2448 Massachusetts avenue, December 11 and 12.

A partial list of sponsors are the Turkish Ambassador, Mr. Ahmet Muhtar; Lady Lindsay, Mme. May, Mme. Simopoulos, Mme. Sze, Mme. Petroff-Tchomakoff, Mrs. Charles Denby, Mrs. Gibson Fahnestock, Mrs. Stokes Halkett, Mrs. Robert Whitney Imbrie, Mrs. Hennen Jennings, Miss Bessie Kibbey, Mrs. Edwin B. Parker, Mrs. Stanley Rinehart, Mrs. Phillip Rhinelander, Mrs. Mary Stewart, Mrs. Walter Tuckerman and Mrs. Charles D. Walcott. Countries represented by the student group are Belgium, Bulgaria, China, Greece, Cyprus, Italy, Morocco, Russia and Turkey.

The Kenwood Country Club will entertain at the clubhouse for members and guests at 5 p. m. today, presenting a musicale by Dorothy Davenport, coloratura-soprano, and Marvin Gardner, barytone, with Elizabeth Gardner Coombs at the piano, will be heard. Many dinner parties will take place at the club following the program.

Judge and Mrs. Amos L. Beaty have returned from New York and are again in their apartment at the Shoreham. While in New York Mrs. Beaty purchased two Siamese cats which subsequently won blue ribbons in the cat show there last week.

JULIUS GARFINCKEL & Co.
F STREET AT FOURTEENTH

The Gift That Is Really Beautiful, to Be Treasured in All the Days to Come.

FINE JEWELRY FROM GARFINCKEL'S

Diamonds and other precious stones for which we have created beautiful and unusual settings and designs . . . Perfect selection of rings, bracelets, pins, clips, brooches, watches and fine novelty pieces.

STERLING OR SOLID SILVER

Our assortments are remarkable, and at this particular time, more than ever interesting with a special display and sale of original Old English Sheffield Silver . . . and also some modern reproductions of the cherished old pieces.

BIGGS

The Master Craftsman of Virginia For Nearly Half a Century

Annual Christmas Sale

Now in Progress

Your Gift Problems Will Vanish When You See the Many Lovely Pieces We Have Especially Priced for Christmas

Including Hand Made Authentic Reproductions of Rare Antiques; Also a Fine Collection of Reproductions of Old English Sheffield (Silver on Copper) and Colonial Brasses.

Small CIGARETTE BOX Georgian in design. Heavy silver plate on copper. *Christmas price*.... $5.00

Brass CANDLE STICKS English design, cast brass, 10 inches high. *Christmas price*.... $6.50

Solid Mahogany Dish Top COFFEE STAND The Queen Anne Period. 25 inches high. Top 15 inches in diameter. *Christmas price*.... $12.50

Colonial Mahogany FOOTSTOOL Made of solid mahogany. Hair filled top. Size 12½x17 inches. *Christmas price*.... $7.50

Make Your Selections Early While Our Stock Is Complete

BIGGS ANTIQUE COMPANY Incorporated

1205 [illegible]ecticut Ave. DIstrict 0429

The Second Floor Gown Salon

presents

Two Celebrities

CONCERT DRESSES

The Gown Salon, already notable for past successes, has prepared for brilliant concerts!

PALE PINK SKINNER'S SATIN is the newest theme. It's a dress of great elegance with the new trend in low necklines and a crushed girdle held by brilliant rhinestone bars. For a young woman. $75.

BLACK CHANTILLY LACE is delightfully charming and, though trained, is informal in feeling and fits in with the mode and mood of the older woman at concerts. If she removes the chinchilla-crested jacket she reveals arms veiled to the wrists. $85.

Jelleff's—Second Floor Gown Salon

THE NEW Jelleff's

1216-1220 F STREET

Over Arlington Memorial Bridge On Upper Alexandria Road

THE LITTLE TEA HOUSE

12 to 8:30

IT'S DELIGHTFUL NOW— EVEN AS IN SUMMER AT

OLNEY INN

DELICIOUS FOOD REFINED ATMOSPHERE REASONABLE PRICES

OLNEY FARM OLNEY, MD. 12 Miles Out Georgia Ave.

A Special Sale of Dresses

$22.00

Harold Russek Inc.

1215 CONNECTICUT AVE.

Stewed Snapper Turtle

Harvey's

1107 Connecticut Avenue (Mayflower Hotel Block)

1857 EVERYTHING IN MUSIC 1933

We specialize in musical products that bear the hallmark of quality—*Guaranteed for Durability and Satisfactory Service.* We are showing a comprehensive stock of fine instruments. Liberal trade-in allowances are made for old pianos and remaining payments may be spread over a period of several years.

RCA Radios and Radio-Phonograph RCA Victor Records

The supreme excellence of these products is conceded. The radio-phonograph and Victor records alone give you *the music you want when you want it*—in its best and truest form and interpretation.

New Models of RCA Victor as follows:

Radio, Table Model 110.......... $32.95
Radio, Table Model 120.......... $39.95
Radio-Phonograph, Model 310.... $84.50
Radio-Phonograph, Model 330.... $137.50

PHILCO: Various Models $22.50 to $175
BOSCH (American) All-Wave Set.. $84.50
EMERSON: Several models.. $30, $37.50

CAPEHART

The finest in music, plus radio entertainment. Plays entire symphonies, operas and complete albums of recorded music automatically. You should hear it. *The World's most luxurious Phonograph-Radio.*

"ADAM," Model 402-B.......... $945
"CHIPPENDALE," Model 400-B.. $975
"CHATEAU," Model 404-B.... $1,095

Sheet Music and Music Books

PIANOS

Spend wisely when buying, as the piano will be your home companion for many years. *Our reputation is your warranty for buying here.*

STEINWAY

"THE INSTRUMENT OF THE IMMORTALS"

WHICH IS PRICED AS LOW AS $875

The following popular priced Grands are recommended for quality and durability:

BRAMBACH: Available in three styles: "B," $525; "Louis XVI," $650; Style "J"....... $475

GULBRANSON: Two styles: "Anandale" Model, $625; "Adam" Period Model....... $485

RICCA: Ideal for small apartments: Model "A," $450; Model "49," $425; Model "46"... $385

A limited number of excellent Upright Pianos, reconditioned and warranted. Each.............. $100

Musical Instruments of Every Description

Pianos Tuned E. F. DROOP & SONS CO., 1300 G *Pianos Rented*

Young INC.

Conn. Ave. at S
Dec. 0281

SEMI-ANNUAL SALE

Of Sport & Dress Hats

Prices

$3 $5 $7.50

Original Prices $7.50 to $25.00

Stamps free WITH ALL PERSONAL Christmas Cards

Make your selection from our many beautiful samples and get a free postage stamp with every card ordered.

Cohen's INC.

Enables You to Save 20 to 40%

1227 G ST. N.W.

Mrs. T. A. Bain Bridge Guest At Quantico

Miss Virginia Henley Hostess to Miss Margaret Logan, of Savannah.

Quantico, Va., Dec. 2.—Mrs. Julian Smith entertained at a bridge luncheon recently in honor of Mrs. Richardson's sister, Mrs. T. A. Bain, of Norfolk. Her guests included Mrs. Harry Lee, Mrs. E. O. Saltmarsh, Mrs. Charles H. Lyman, Mrs. Calhoun Ancrum, Mrs. Clifford G. Richardson, Mrs. Philip H. Torrey, Mrs. Clarence E. Nutting, Mrs. Samuel Woods, Mrs. Harold L. Parsons and Mrs. John Henley.

Miss Virginia Henley has as her guest over the Thanksgiving holidays Miss Margaret Logan, of Savannah, Ga., who is attending Notre Dame College, in Baltimore.

Mrs. Robert Pendleton was the guest of Lieut. and Mrs. William Sihler recently and was the honor guest at a bridge Thursday evening given by Mrs. Charles B. Hobbs and Mrs. Patzschke. The guests of the evening were Lieut. and Mrs. William Sihler, Lieut. and Mrs. Gale Cummings, Mr. and Mrs. Emory T. Ozabal, Mr. and Mrs. Reginald Vardy, Mrs. Hugh Mauldin and Lieut. L. G. Miller.

Mrs. Shaw Hostess.

Mrs. E. S. Shaw entertained at a bridge party Tuesday afternoon in honor of Mrs. Corey F. Woods, of Cape Haitien, who is the guest of Mr. and Mrs. Moncure, of Stafford.

Mrs. Mary Gebhardt was honor guest at a dinner given by Capt. and Mrs. Willard P. Leutze. Guests included Mrs. Herbert S. Kiemling, Mrs. Robert Yowell and Dr. Jacob Troxell.

Lieut. and Mrs. John A. Bemis and the latter's father, Mr. Shorer, drove to Chapel Hill, N. C., for Thanksgiving.

Lieut. and Mrs. Harry E. Dunkelberger had with them for Thanksgiving Mr. and Mrs. Walter Bowles and Mrs. James Donehoo.

Lieut. and Mrs. Augustus W. Cockrell are receiving congratulations on the birth of a son on November 22.

Mrs. True, of Long Island, is the guest of her son and daughter-in-law, Capt. and Mrs. Norman E. True.

Capt. Robert Anthony is in Rutland, Vt., where he was called by the death of his aunt.

Mrs. Archie Howard entertained in honor of Mrs. T. A. Bain at a bridge tea. Guests were Mrs. Ben H. Fuller, Mrs. Chester Fordney, Mrs. F. M. Bennett, Mrs. A. A. Vandegrift, Mrs. Holland Smith, all of Washington; Mrs. Charles H. Lyman, Mrs. Lauren Willis, Mrs. Philip Torrey, Mrs. Clifford G. Richardson, Mrs. DeWitt Peck, Mrs. Clifton B. Cates, Mrs. Clarence E. Nutting, Mrs. Samuel Woods, Mrs. J. Duncan Waller, and Mrs. Frank Armstead.

Temporary Duty Ordered.

Lieut. Commander David O. Bowman and Lieut. Commander Lincoln Humphries have been ordered to Washington on additional temporary duty from the Seventh Regiment.

Lieut. and Mrs. Lawson H. Sanderson entertained before the dance Wednesday with a dinner at their quarters. Their guests were Lieut. Col. and Mrs. Ross E. Rowell, Maj. and Mrs. Allen E. Simon, Lieut. Comdr. and Mrs. W. Dalton Davis, Lieut. and Mrs. Paul J. Halloran, Capt. and Mrs. L. Griffith Merritt, Capt. and Mrs. William McN. Marshall, Capt. and Mrs. Galen Sturgis, Capt. and Mrs. T. H. Cartwright, Lieut. and Mrs. Vernon E. McGee, Lieut. and Mrs. Edwin A. Pollock, Lieut. and Mrs. Franklin G. Cowie, Mr. and Mrs. Reginald Vardy, Mrs. George H. Towner, Lieut. E. C. Ferguson, Mrs. Robert Archibald, Capt. Francis P. Mulcahy, of Washington; Mr. and Mrs. Fleischer, of Gordonsville, W. Va., and Mr. and Mrs. Rovegno, of Baltimore.

Maj. and Mrs. Allen H. Simon had as their guests for Thanksgiving the former's parents and brother, Mr. and Mrs. J. W. Simon and Mr. and Mrs. Harry Simon, of Hopewell, Pa., and Mr. James A. Simon, of Washington.

Mr. and Mrs. Alexander H. Entringer are receiving congratulations on the birth of a daughter, born at the Family Hospital November 24.

Capt. and Mrs. Abraham H. Allen will have with them over the holidays their daughter, Miss Alice Allen, who attends Penn Hall, at Chambersburg, Pa., and a schoolmate of hers, Miss Margaret Standish, of Dayton, Ohio.

Entertain Before Dance.

Capt. and Mrs. Herbert Hardy entertained at dinner before the dance Wednesday evening. Their guests were Maj. and Mrs. Karl I. Buse, Miss Brayshaw, of Washington; Lieut. Frank H. Schwable, Maj. and Mrs. Robert Blake, Maj. and Mrs. Harold S. Fassett, Capt. and Mrs. James W. Webb, Capt. and Mrs. William D. Bassett, Capt. and Mrs. Galen Sturgis, Capt. and Mrs. Harold Major, Lieut. and Mrs. Cornelius J. Eldridge, Mrs. Frederick E. Stack and Lieut. Walter J. Stuart.

Capt. and Mrs. Edward S. Shaw drove to Portsmouth to be the guests of Mr. and Mrs. Cycril W. Martyr for Thanksgiving.

Lieut. and Mrs. Paul J. Halloran entertained in honor of the latter's family, Maj. Gen. and Mrs. Michael Lanigan, retired. Their other guests were Gen. and Mrs. Harry Lee, Gen. and Mrs. James C. Breckinridge, Gen. and Mrs. Charles H. Lyman and Lieut. Col. and Mrs. Philip H. Torrey.

BROOK FARM
6501 Brookville Road
(At Taylor Street)
Chevy Chase, Md.
A Stone's Throw From Chevy Chase Circle
Dinners, $1.50—$1.00—75c
Luncheons, 75c and $1.00
Monday a Special 50c Luncheon
Week Days, 5:30 to 8 P. M.
12:30 to 2 P. M.
Sundays, 1 to 8 P. M.

Popular Members of Younger Set Photographed With Their Pets

Harris & Ewing.
Upper left, Mrs. R. R. Louden, wife of Capt. Louden, U. S. A., at her home in Fort Meade, with her pet kitten, "Beautiful."

Underwood & Underwood.
Upper right, Miss Sabra Roberts, daughter of Capt. Frank C. Roberts, U. S. N., and Mrs. Roberts, who has recently come to Washington.

Underwood & Underwood.
Lower, Miss Betty Ehringhaus, of Norfolk, Va., who is spending the winter in Washington with her aunt, Mrs. J. P. Woodley.

Ft. Humphreys Bids Farewell To Col. Schulz

Officer and Mrs. Schulz Come Here as Guests of Gen. Perry Miles.

Fort Humphreys, [illegible] Dec. 2 (Spl.). — The Thanksgiving hop Wednesday evening at Harris Hall was a farewell to Col. and Mrs. Edward H. Schulz. In the receiving line were Col. and Mrs. Schulz, Col. and Mrs. James C. Woodruff, Col. and Mrs. Laurence V. Frazier, Col. and Mrs. Ralph T. Ward, Maj. and Mrs. John R. D. Matheson, Maj. and Mrs. John R. Wright, Maj. Henry A. Wingate, Miss Rosa Wingate, Maj. C. W. Sale and Lieut. and Mrs. Emil J. Peterson.

Miss Mildred Gist entertained at a supper party before the hop. Her guests were Misses Marylyn Reeve, Cecil Canby, Billie Warren, Margo Woodruff, Marion Gill and Alice Severson, of Washington, house guest of Miss Gist for Thanksgiving; Capt. Henry M. Underwood, Mr. William Frazier, Lieut. Alfred D. Starbird, Lieut. Hebert Milwit, Lieut. John D. Matheson, Lieut. Parker Reeve and Lieut. Beverly Jones, of Fort Myer.

Lieut. and Mrs. Benjamin R. Wimer were hosts at a buffet supper at their quarters preceding the hop. Their guests were Lieut. and Mrs. Charles Keller, jr., Lieut. and Mrs. Emil J. Peterson, Lieut. and Mrs. Alvin G. Viney and Lieut. and Mrs. Charles T. Tench.

Lieut. and Mrs. Bauer Entertain.

Lieut. and Mrs. Morris M. Bauer gave an informal dinner before the hop. Guests were Lieut. and Mrs. Chester K. Harding, Capt. and Mrs. William N. Thomas, jr., and Lieut. and Mrs. Robert J. Fleming, jr.

Col. and Mrs. Edward H. Schulz left the post Thursday to visit Gen. and Mrs. Perry Miles in Washington en route to Newport, R. I., where they will visit the colonel's sister. From there they will motor to Hamilton, Ontario, for a ten-day stay with Mrs. Schulz's brother, Mr. H. J. Muehleman. They will return to Williamstown, W. Va., to pass Christmas with Mrs. Schulz's sister, Mrs. O. J. McCurdy, after which they will proceed by way of the Panama Canal to Col. Schulz's new station at the Presidio, San Francisco. The Thirteenth Engineers held a review in honor of Col. Schulz on Tuesday afternoon. During the past few weeks many informal farewell dinners, luncheons and teas were given for him.

Col. George R. Spalding, Corps of Engineers, former division engineer of the Upper Mississippi Valley, and newly appointed commandant of the Engineer School, arrived Wednesday and assumed his new duties Friday. He will be joined by Mrs. Spalding and their daughter.

Miss Margo Woodruff gave a tea and kitchen shower in honor of Miss Elsie Ward, whose marriage to Lieut. William Travis, Air Corps, will take place late in December. Mrs. Edward H. Schulz and Mrs. James A. Woodruff presided at the tea table.

Col. and Mrs. Ralph T. Ward entertained the Monday Night Bridge Club at dinner in honor of Col. and Mrs. Edward H. Schulz. Other guests were Col. and Mrs. Laurence V. Frazier, Maj. and Mrs. John R. D. Matheson, Maj. and Mrs. Charles H. Cunningham, Maj. Henry A. Wingate and Capt. and Mrs. James D. Andrews, jr.

Miss Ward Complimented.

Mrs. Charles Keller, jr., was hostess at tea Wednesday afternoon complimenting Miss Elsie Ward, a bride-elect, and Miss Margo Woodruff. The latter, with her mother, Mrs. James A. Woodruff, will reside at the Riverside Apartments in Washington until January, when they will join Col. Woodruff in Philadelphia.

Lieut. and Mrs. Gordon E. Textor, of Boston, formerly stationed at Fort Humphreys, and who have been the guests of Capt. and Mrs. Albert C. Lieber, jr., departed for Ithaca, N. Y., to visit Mrs. Textor's parents. They will also visit Minneapolis, Lieut. Textor's home, before sailing February 4 for Panama.

Capt. and Mrs. James C. Marshall and two children, Beryl and Robert, spent the Thanksgiving holidays with Mrs. Marshall's mother, Mrs. J. C. Wolff, in Brooklyn. They attended the Army-Notre Dame game.

Miss Rosa Wingate, Washington, spent the week-end with her brother, Maj. Henry A. Wingate. Maj. Wingate had as guests for Thanksgiving Miss Wingate, Mr. and Mrs. Albert A. Fenderson and two daughters, Anna and Barbara, of Chevy Chase. Friday evening, his guests were Mrs. E. J. Heck, Hammonton, N. J., Lieut. Claude H. Chorpening and Mrs. Hildegarde Filbert.

Capt. and Mrs. Lieber entertained at bridge in honor of their house guests. Those invited were Col. and Mrs. Laurence V. Frazier, Capt. and Mrs. Harry A. Buckley and Lieut. and Mrs. Morris M. Bauer. On Monday evening, Capt. and Mrs. Lieber had as guests Lieut. and Mrs. Frank A. Pettit, Washington, and Mr. and Mrs. G. W. Pettit, Byron, Ill.

Lieut. and Mrs. Philip F. Kromer, jr., are again occupying quarters 16 after a six-month absence from the post. Lieut. Kromer has been on special duty with the Civilian Conservation Corps at Seboonook, Me.

Miss Caroline Hale, of Philipsburgh, is the guest of her niece, Mrs. Charles A. Cunningham.

Lieut. and Mrs. Richard W. Pearson and two sons, Dickie and Roger, are spending the week-end at Elizabeth, N. J., with Lieut. Pearson's sister.

Mrs. F. W. Herman, Mrs. Rufus Annis, and Mr. and Mrs. Ramsey Reed of Birmingham, Ala., have returned home after spending several weeks with Lieut. and Mrs. Walker K. Wilson, jr. Lieut. and Mrs. Wilson are visiting the former's parents, Col. and Mrs. W. K. Wilson, at Maplewood, N. J.

Upholstery Cleaners
Safe, Thorough, Reasonable
All dirt and grease removed. Original colors restored. All work done in your own home. No odor, no dirt. Use same day work is done. Free home demonstration
DIs. 7516
Tiralla Process Cleaning Co.
801 Wash. Loan & Trust Co.

The Admiral
1640 Rhode Island Ave.
SUNDAY DINNER
$1.00 and $1.50
Telephone Met. 9764.
Private rooms for special parties.

Especially Desirable FRONT Apartment
A charming front apartment with Southern, Western and Northern exposures. Living room is unusually large, 2 bedrooms, 2 baths, large foyer, dining room and kitchen. Rental includes secretarial service, gas, electricity, electric refrigeration and free parking facilities for guests of tenants. Now available at—
$142.50
The Kennedy-Warren
Washington's Only Air-cooled Apartment
3133 Connecticut Ave.
ADams 9600

Phone Lorton 3-F
GRAY'S HILL INN
Overlooking the Potomac
Formerly a Part of Mount Vernon
Luncheon Dinner
Mt. Vernon Highway, or Route 1.

FURS REPAIRED REMODELED RELINED CLEANED
ON SHORT NOTICE
The Shop Where You Save Money
Phone NAt. 5628 Will Call
ISADOR MILLER
809 11th St. N.W.
MFG. FURRIER.

Typical Italian Dishes
SUNDAY DINNER
$1.00 and $1.50
Tender Filet Mignon
Truly a Delightful Place to Dine
Famed for its Spaghetti and Ravioli
Jene's
ITALIAN RESTAURANT
1707 De Sales St.
Opposite Mayflower Hotel.

TRADE MARK REGISTERED
ENTIRE COLLECTION of ANTIQUES
Belonging to
ALVIN C. DETWILER,
of This City,
at Unrestricted Public Auction
At Sloan's Galleries
715 13th St. N.W.
Tuesday, December 5th, 1933
AT 2 P. M.
Exhibition in Our Galleries
Monday, December 4th,
From 10 a. m. to 4 p. m.
This collection embraces some of the finest examples of American and English furniture, silver, Sheffield plate, pictures, mirrors, Waterford glass, etc., with no additions from outside sources. Catalogues on application to
Terms: Cash. C. G. SLOAN & CO., Inc., Auctioneers.

Largest Deer Falls to Guns Of Sportsmen

Season Closes, but Bear and Rabbit Available for December.

Hot Springs, Va., Dec. 2 (Spl.). Wild turkey, pheasant, grouse and squirrel were the chief forms of game pursued by sportsmen in the Virginia mountains the last week, the season for them closing on November 30. Quail may be shot up to December 15, and bear and rabbit throughout the month.

The deer season has closed, but not without honor, for the record bag of the season, a 221-pound buck, is declared by many of the old-time deer hunters of the Warm Springs Valley to be the largest they have ever seen. This eight-pointer was brought down the last day of the season by the Rev. Kemper Wood, of Nimrod Hall, an old hunting center on the Cowpasture River about four miles south of Millboro Springs. A four-point fully grown doe also was shot, weighing about 150 pounds. This extraordinary animal was brought down on the Back Creek Mountain by Dr. McChesney Crawford, of Covington.

Mrs. Fay Ingalls, master of the Bath County Hounds, had a picnic hunt breakfast in the fields opposite the George Anderson place on the Falling Springs Road after the regular Saturday drag hunt. The meet, at 11 o'clock, was at Capt. Ware's show grounds. The regular Wednesday drag of the Bath County Hounds met at McClintic Hotel, about three miles from Hot Springs. Later an exciting run toward the lower end of the Warm Springs Valley, the kill taking place in Mrs. Tate Sterrett's field. The master gave a hunt breakfast in the tack room of the yard.

Mr. and Mrs. Lamont du Pont, the latter before her marriage in Wilmington on November 24 being Miss Margaret Flett, spent their honeymoon at the Homestead. Among the recent arrivals at the Homestead are Mrs. Dorothy Lee Ward and C. A. Lewis, of Washington. Mrs. Thomas C. Jenkins returned to her home in Baltimore.

Dinner Will Mark Duke Day in D. C.

Alumni Arrange Program for December 11.

The Duke University Alumni Association of Washington will observe Duke University Day with a dinner at the University Club, at 6:30 p. m. December 11. Dr. Fred J. Rippy, of the Duke University department of history, will speak. All Duke alumni and their friends residing in Washington and nearby Virginia and Maryland, are invited. Officers will be elected for the ensuing year.

Mr. and Mrs. H. Foster Bain will return to New York tomorrow after visiting friends in Washington. They are at the Shoreham. Mr. Bain is a former director of the Bureau of Mines.

JULIUS GARFINCKEL & CO.
F STREET AT FOURTEENTH
A Vastly Interesting Place to Shop
And Teeming With Christmas Spirit
Our New Department for
LINENS
Everything really lovely in the way of fine linens and the most unusual assortment of all practical linens . . . Not only that, but beautiful spreads, pillows, blankets, quilts and comforters as well.
P. S. This new department on the Second Floor has the most inexpensive gifts as well as the finest to be had, as we have carefully varied the choice selections for all ideas of gift expenditure . . . everything is perfect . . . and totally charming.

WE REWEAVE
BURNS, MOTH HOLES, RIPS, ETC. IN
GARMENTS
Our new process of inweaving works miracles and will save you many dollars. We promise SATISFACTORY repairs on clothing. Also table linen.
Lowest Prices—Expert Work on Hosiery and Gloves—Guaranteed
Southern Stelos Co.
613 12th St. N.W. NA. 8442

FOR ABSOLUTE SAFETY
in darkening your lashes use genuine, harmless
Maybelline
(Contains No Dye)

KITT'S for MUSIC

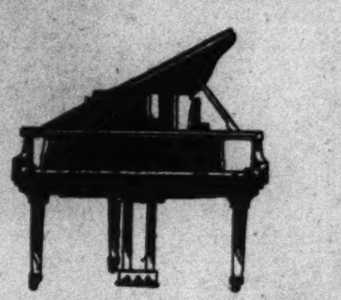

KNABE
BABY GRANDS
at the lowest price in 18 years . . .
New Colonial Model
Now Only
$785
Very Easy Terms
HOMER L. KITT CO.
1330 G STREET
The House of the KNABE
Band and Orchestra Instruments—Music Books and Sheet Music

THIS CHRISTMAS help someone to Success with a
Smith-Corona
THE PORTABLE TYPEWRITER

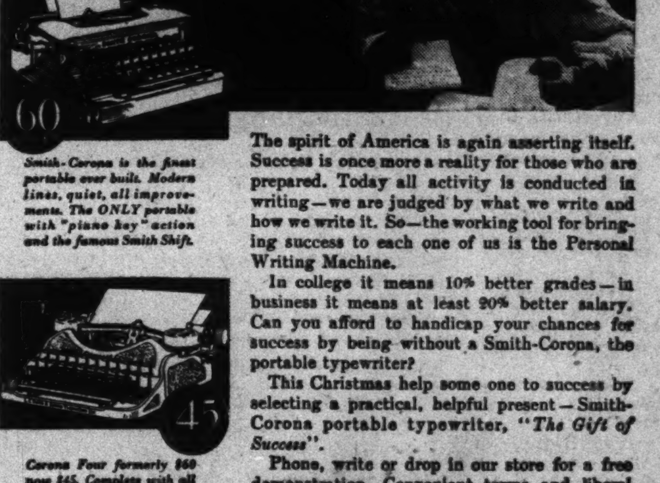

Smith-Corona is the finest portable ever built. Modern lines, quiet, all improvements. The ONLY portable with "piano key" action and the famous Smith Shift.

Corona Four formerly $60 now $45. Complete with all conveniences. Over a million users—noted for Proved Durability.

The spirit of America is again asserting itself. Success is once more a reality for those who are prepared. Today all activity is conducted in writing—we are judged by what we write and how we write it. So—the working tool for bringing success to each one of us is the Personal Writing Machine.
In college it means 10% better grades—in business it means at least 20% better salary. Can you afford to handicap your chances for success by being without a Smith-Corona, the portable typewriter?
This Christmas help some one to success by selecting a practical, helpful present—Smith-Corona portable typewriter, "The Gift of Success".
Phone, write or drop in our store for a free demonstration. Convenient terms and liberal trade-in allowances on old typewriters make it easy to buy at today's low prices.

WHERE TO PURCHASE THEM
L. C. Smith & Corona Typewriters, Inc., 1018 15th St. N.W. Nat. 0411
American Typewriter Co., 1431 E. Capitol St. Lin. 0082
Lansburgh & Bros., 420 7th St. N.W. Nat. 9800
R. P. Andrews, 718 13th St. N.W. Nat. 1974
Standard Typewriter Exchange, 723 10th St. N.W. Nat. 3632
Capitol Typewriter Co., 1014 14th St. N.W. Nat. 4858
Typewriter Sales & Service, 811 17th St. N.W. Nat. 5666
District Typewriter Exchange, 715 H St. N.W. Met. 9674
United Typewriter & Adding Machine Co., 1223 New York Ave. N.W. Nat. 5509
S. F. Dyson & Bro., Alexandria, Va. Phone 278
Woodstock Typewriter Co., 738 13th St. N.W. Nat. 2370
General Typewriter Co., 740 14th St. N.W. Nat. 2249
Westland Bros., Silver Spring, Md. Phone 622
S. Kann Sons Co., 8th & Market Space N.W. Dist. 7200
A. J. Walker, 514 12th St. N.W. Nat. 4288

Country Club Luncheon Given By Tuckermans

Mrs. William H. King and Mrs. James J. Davis Guests of Honor.

Bethesda, Dec. 2 (Spl.).—Mr. and Mrs. Walter R. Tuckerman, of Edgemoor, will entertain at luncheon tomorrow at the National Woman's Country Club for Mr. and Mrs. Alexander Gordon, of Baltimore, who are their guests for the week-end.

Mrs. William H. King, wife of Senator King, and Mrs. James J. Davis, wife of Senator Davis, of Pennsylvania, were honor guests at a luncheon at the National Woman's Country Club Tuesday. There were 40 guests.

Mrs. H. S. Ailes will entertain at a family dinner party Monday at her home in Bethesda, in celebration of her 86th birthday. Her guests will include her son, Mr. Eugene E. Ailes, and Mrs. Ailes, Mr. C. C. Ailes and Mrs. Ailes, of Chevy Chase, and her daughter, Mrs. Ada Ailes Wilson. Mr. Adrian S. Ailes, who has been visiting his mother, has returned to his home in Cleveland.

Mr. and Mrs. Oliver Owen Kuhn entertained guests at dinner Thanksgiving Day, at their home in Alta Vista.

Mr. and Mrs. Louis Gravelle have returned to their home in Battery Park from a visit with Mrs. Gravelle's sister, Mrs. F. R. Madigan, and Mr. Madigan, in Richmond.

Thanksgiving Ride.

Col. and Mrs. Charles D. Herron, Miss Louise Herron, of Edgemoor; Mrs. William G. Hill, of Bethesda; Miss Elizabeth Jackson, Mrs. Marbury Stamp, Dr. Fred Sanderson and Maj. and Mrs. I. T. Wyche are some of those who rode with the Riding and Hunt Club Thanksgiving morning. The take-off was from Glen, with Maj. Wilfred Blount as master of hounds.

Mr. and Mrs. Charles C. Haig, of Battery Park, are returning tomorrow from Columbia, S. C., where they were the guests over Thanksgiving of the Rev. and Mrs. Bramwell Burnett.

Mrs. A. Crawford Foster entertained her bridge club Wednesday evening in her home in Edgemoor.

Miss Mal Sykes had as her guest for Thanksgiving at her home in Edgemoor Miss Elizabeth Ball, of Virginia Beach.

Dr. and Mrs. William Basehoar, of Edgemoor, drove to Gettysburg to spend the holiday week-end with relatives.

Peddie Student Home.

Mr. Paul E. Tolson, jr., student at the Peddie School in New Jersey, came home to spend Thanksgiving with his parents, Mr. and Mrs. Paul E. Tolson, of Alta Vista.

Mr. and Mrs. Charles E. Grubb and their daughter, Miss Janet Grubb, of Edgemoor, will return tomorrow from Wilmington, where they have been since Wednesday.

Miss Ellen H. Wheatley, of Moorland, Bethesda, who is spending the winter at Casino Vero Beach in Florida, is in the hospital at Fort Pierce, Fla., recovering from a recent accident.

Mrs. Ivah L. Shear, of Battery Park, has as her guests her daughter, Mrs. Harry M. Porter, who arived with Mr. Porter and their children, Zoe Louise and Charles Mark, on Thursday from their home in Rutland, Vt. The Porters will remain until the latter part of the week.

The Hon. William E. and Mrs. Lee were hosts at dinner Thursday evening at their home in Moorland lane, Edgemoor.

E. F. Kohmans Entertain.

Dr. and Mrs. E. F. Kohman, of Battery Park, entertained at dinner Tuesday evening for Dr. and Mrs. J. C. Cameron. The other guests were Mr. and Mrs. C. A. Greenleaf and Mr. and Mrs. N. H. Sanborn. Mrs. Cameron and her son, Jack, are leaving this week for Florida, where they will spend the winter.

Mrs. Philip Chaffin entertained at a party Friday evening at her home in Alta Vista, in honor of Mr. Chaffin's birthday.

The Parent-Teacher Association of the Bethesda Chevy Chase High School will have a social gathering at the school Wednesday evening.

Miss Patricia Imirie, daughter of Mr. and Mrs. J. Fred Imirie, of Bethesda, spent the Thanksgiving holiday with friends at Fredericksburg, Va.

Miss Margaret Hartnett, daughter of Col. and Mrs. E. H. Hartnett, of Battery Park, has returned from Philadelphia, where she had been visiting friends.

Mr. and Mrs. Thomas W. Pyle, Mrs. C. P. Sullivan, Mr. F. H. Evans, Mr. and Mrs. Olin Smith, Mr. and Mrs. Oliver Owen Kuhn, Mr. and Mrs. George Landick, jr., Lieut. Comdr. and Mrs. E. K. Jett, Mr. and Mrs. Elliott Robertson and Mr. and Mrs. Bradley were the chaperons at the senior junior prom of the Bethesda Chevy Chase High School, Tuesday evening. Members of the student committee were Miss Lois Kuhn, Miss Betty Ragsdale, Miss Sara Robbins, Chester Davis and Olin Smith.

Capital Girls' Engagements Announced

Harris & Ewing.

MISS KATHERINE ELIZABETH RODIER, whose parents, Mr. and Mrs. Henry Tait Rodier, announce her engagement to Mr. Joseph F. Timlen, son of Mr. and Mrs. James F. Timlen, of Chicago. Mr. Timlen is visiting Mr. and Mrs. Rodier over the week-end.

Underwood & Underwood.

MISS MARJORIE MUREEN MOORMAN, daughter of Mr. and Mrs. Daniel Lee Moorman, whose parents announce her engagement to Mr. Robert Manville Austin, son of Mrs. Valorous Austin, of Washington. The wedding will take place in the early spring.

Missouri State Society Plans "Army Dinner"

Club to Honor Officers and Wives at Meeting Next Month.

Gen. John J. Pershing and his sister, Miss May Pershing; Mrs. Francis E. Warren, Mr. Dwight Davis, former Secretary of War, and Maj. Gen. and Mrs. Amos Fries head the list of guests at the first reception and dance of the winter season of the Missouri State Society of the District of Columbia. The meeting will be held in the Hall of Nations in the Washington Hotel at 8:30 p. m., December 16.

The affair is called "Army Night," and is in honor of the Army officers and their wives stationed in Washington and the vicinity, but who hail from Missouri. Special invitations are being extended natives of Missouri in the War Department, at the War College, Fort Myer, Walter Reed Hospital, Fort Washington and other near-by Army posts. The invitation includes the officers' wives and families and the families of the Army ladies where they are former residents of Missouri.

The Hall of Nations in the Washington Hotel will be decorated in the Army colors and with regimental flags.

The special committee consists of Maj. and Mrs. Lloyd Jones, Capt. and Mrs. Sherman Strong, Capt. and Mrs. R. A. Porterfield, Grattan Kerans, jr., Miss Ethel Rogers, and Capt. and Mrs. F. F. Hanly. This committee will assist the entertainment committee of the society, which consists of Mrs. Charles P. Keyser, chairman; Mrs. J. C. Jones, and Mrs. Richard M. Duncan.

The chairman of the floor committee for the dance following the reception and his committee consist of Harry C. Hensley, chairman; Dr. O. E. Reed, Capt. Milo Brinkley, Ralph Lozier, jr., Gerry Thorne, and F. B. Sheetz.

In addition to the Army officers and their families, invitations to attend are being extended to Missouri boys attending accredited military schools in near-by Virginia, Maryland, and Pennsylvania.

Mrs. Nat C. Wildman, of New York, is the guest of her parents, Mr. and Mrs. Samuel Goldenberg. Mr. Wildman, who was here for the week-end, returned home.

Mr. Elmer B. Collins Weds Miss Bowles

Couple Start on Honeymoon Trip to Bermuda.

The marriage of Miss Mary Virginia Bowles, daughter of Mrs. Frederick K. Spires, of Los Angeles, to Mr. Elmer Briggs Collins, of Alabama and Washington, took place yesterday morning at the home of Dr. and Mrs. Waldemar T Schaller. The Rev. Father Cornelius J. Dacey performed the ceremony. Only members of the immediate families attended.

The couple left immediately for New York to sail for Bermuda.

Miss Bowles is the niece of Dr. and Mrs. Schaller, and has made her home with them when in Washington. She attended St. Paul's Academy and Visitation Convent here and later was graduated from Conarty Girls' School, in Los Angeles.

Mr. Collins is a special assistant to the Attorney General, a graduate of George Washington University and a member of Sigma Phi Epsilon Fraternity.

Miss Mary Dewson, director of women's activities for the Democratic National Committee, will be guest of honor and speaker at the luncheon at the Woman's National Democratic Club tomorrow. Miss Dewson will give her impressions of the Democratic Administration.

Mr. and Mrs. Isaac Meyer, who resided here for several years, now are living in Baltimore.

Mrs. Frank Hiram Snell will be hostess at the tea given by the Women's City Club this afternoon at 4:30 o'clock at the clubhouse, 736 Jackson place. Miss Sarah Grogan will talk on "The Land of the Midnight Sun" and "To Leningrad and Moscow," at 5:30 p. m. Assisting hostesses will be Mme. Camillo Osias, Mrs. John James Walsh, Miss Mary A. Brewer, Mrs. Grace Leimbach, Mrs. Lottie Sener and Mrs. W. G. Sears.

Rossdhu Castle was the scene of a formal dinner dance given by the Iota Chi Sorority for members and guests on Thanksgiving Eve. Capt. and Mrs. C. C. Calhoun, owners of the castle, joined the party. The guests were: Mr. and Mrs. Andrew Huntress, Mr. and Mrs. Ray Kendrick, Mr. and Mrs. Joe McKann, Mr. and Mrs. Eugene Phares, of Elizabeth, N. J.; Mr. and Mrs. J. Crowell, Mr. and Mrs. Caulvert King, Mrs. Isabel Campbell, Mr. James Thornton, Mr. Bernard Kidwell and Mr. Charlie Thurtell.

Chief Justice Leads Lecture Patrons' List

Rev. Sheen's Talk Dec. 18 Will Be Benefit for St. Gertrude's.

Chief Justice Charles Evans Hughes heads the list of subscribers for the lecture on "The Philosophy of Pleasure," to be presented at the Shoreham December 18, for the benefit of St. Gertrude's School of Arts and Crafts, by the Rev. Fulton J. Sheen, internationally known lecturer and writer, and professor of philosophy at the Catholic University.

Dr. Sheen is a contributor to leading national magazines, and gives a series of lectures yearly at St. Patrick's Cathedral, New York, and at Westminster Cathedral, London.

Among other subscribers for the coming lecture are the Belgian Ambassador, M. Paul May; Capt. Joseph P. McCrink, U. S. A.; the Right Rev. John A. Ryan, D. D.; Justice and Mrs. A. A. Hoehling, Mrs. Robert Whitney Imbrie, Miss Mabel Boardman, Mrs. James Alexander Lyon, Mr. and Mrs. O. H. Perry Johnson, Mr. Robert V. Fleming, Mrs. Nellie G. Fealy, Mrs. John J. Early, Mr. Byron S. Adams, Mr. David Lawrence, Mrs. Jacob Leander Loose, Mrs. George J. May, Mrs. M. G. McCormick, Mrs. Charles FitzRandolph Ogilby, Dr. Marry O'Malley, Dr. Sterling R. Ruffin, the Rev. William J. Kerby, Mrs. Virginia M. O'Hare, Mrs. C. M. Rippey, Mrs. H. A. Sellhausen, Mrs. Ogilvie Shumate, Miss Sarah Mahier, Mrs. Peter J. McGovern and Mrs. Samuel A. Drury.

Mrs. Bernice Wolf, of Buffalo, is the house guest of Mr. and Mrs. Jack Shulman, at their home on Western avenue.

Mrs. Maude E. B. Wright will leave tomorrow to spend the winter with Miss Cecelia Atchison, St. Petersburg, Fla.

Miss Clementine Flesheim, who was the guest of Mr. and Mrs. Harry Sherby, has returned to her home in Cleveland.

Christmas Dances For Younger Set

List of Patronesses for Two Events Announced.

Two of the entertainments arranged for the younger set coming home from school and college for the holiday season are the Christmas subscription dances at the Mayflower Hotel, under the direction of Miss Hawke.

The first, a tea dance, will be held in the Italian Garden, Friday, December 22, at 4 p. m. The Christmas dance will be held Thursday, December 28, at 9 p. m., in the Chinese room. Admission will be by card only.

Patronesses for the dances are: Mrs. Archibald Davis, Mrs. Hayne Ellis, Mrs. Robert V. Fleming, Mrs. John S. Flannery, Mrs. William C. Cwynn, Mrs. U. S. Grant 3d, Mrs. John Philip Hill, Mrs. Randall H. Hagner, Mrs. R. M. Kauffmann, Mrs. Eugene Meyer, Mrs. Edward B. Meigs, Mrs. Charles L. Marlatt, Mrs. Walter R. Tuckerman and Mrs. Norman Underwood.

Mrs. A. Liebman entertained on Monday evening in honor of her mother, Mrs. Charles Kaufman, who celebrated her eighty-fifth birthday.

Mr. and Mrs. Joseph D. Kaufman were hosts to Mrs. Kaufman's brother, Mr. Sidney Jonas, of Nashville.

White Sulphur Springs Holds Air of Holiday

Hunting Draws Visitors; Turkey Shoots to Mark December Activities.

White Sulphur Springs, W. Va., Dec. 2.—With the close of a brilliant Thanksgiving week a holiday spirit continues at the Greenbrier here, where a large winter colony is constantly making its influx.

Delightful weather bids many sojourners to the riding trails and golf courses, while others are inspired to long walks or motor trips. The hunting season, which is open for quail, grouse and rabbit, is another attraction. Mr. Murdock Johnson, of Boston, was among visiting sportsmen who took his bag limit of grouse from Kate's Mountain during the week.

Several community turkey shoots and skeet tournaments, under auspices of the Greenbrier Rifle Club, will be held during December.

Students Attend Dance.

Among those participating in Thanksgiving festivities and remaining over the week-end were Mr. William S. Knudsen, vice president in charge of operations of General Motors Corporation, and Mrs. Knudsen and their family, of Detroit; Mr. and Mrs. E. F. Johnson, of Detroit; Mr. and Mrs. Philip T. Stark, Chicago; Mr. and Mrs. J. J. McIntyre, Cleveland, who came from their farm at Roanoke, Va., and Messrs. F. Worthington Hine and C. E. Forman, Mr. and Mrs. William Farnell, Winston Paul and William Heller, of New York.

Others were Mr. Thomas S. Gates, president of the University of Pennsylvania, and Mrs. Gates; Mrs. Frederick Rosengarten, Mrs. H. Frazer Harris and Mrs. Arthur Newlin, of Philadelphia; Mrs. William Alden Smith and her sister, Mrs. Frank Jewel, of Grand Rapids, Mich., and Mr. and Mrs. B. R. Howe, of St. Augustine, Fla.

Forty students of the Greenbrier College at Lewisburg, W. Va., attended a cinema and dance following a Thanksgiving dinner at the Greenbrier. In the afternoon several groups motored to Roanoke, Va., to see the football game between the Virginia Military Institute and the Virginia Polytechnic Institute.

Yule Program Prepared.

Maj. Gen. John L. Hines and Mrs. Hines were guests of the general's brother, Mr. William B. Hines, the past week.

Mr. and Mrs. Lee Blair Wood, of New York, who were on the riding trails daily during their visit here, departed by motor during the week, stopping at Pinehurst and Warrenton, Va., to view several stock farms before returning home.

Other New York departures this week were Mr. Charles Harwood, of Rye; F. S. Bruyn, Mrs. H. Kenneth Rockey and Mrs. Lambert Craig.

Have Your Winter Coiffure
Designed by MR. ROBERT at Robert of Paris Inc.
Permanent Waves
Hair Coloring
Turkish Baths
Facial massages with the "Robert" imported preparations.
1514 Connecticut Ave. North 2776-2777

Remarkable Reductions!
Continuing Our CLEARANCE
Fall-winter apparel for a discriminating clientele.
Do not miss this important event of really worthwhile values.
Schwartz
"The Dress Shop of Sensible Prices"
1325 Connecticut Avenue

BERTEEN'S MID-SEASON CLEARANCE

DRESSES Were $13.75 to $19.75 $10.95	COATS Were $69.50 to $89.50 $48.00
DRESSES Were $19.75 to $29.50 $16.95	SUITS Were $35.00 to $89.50 $24 to $64
DRESSES Were $29.50 to $34.50 $22.95	DRESSES Were $45.00 to $49.50 $34.95

EVENING GOWNS Were $19.75 to $59.50 $16.95 to $44.95
Berteen's 1029 Connecticut Avenue
ALL SALES FINAL NO EXCHANGES

SHOP ON CONNECTICUT AVENUE
for DISTINCTION, PLEASURE and Real ECONOMY
Along uncrowded, unhurried walks is window after window of the finest shops to give an ever-changing view of the newest in fashion and fabrication . . . the interesting old . . . the traditionally correct . . . the rare and unique.
And whether the scene be personal wearables, photography, home furnishings, luggage, dining or beauty treatments, confections or flowers . . . you are sensitive to an individuality of style, worth or value which is most welcome to those who prefer above-average quality and value.
Step into and look around some of the shops and stores before accepting the impression that such superiority is prohibitively priced. Pricings, quality considered, are most moderate . . .
You'll Be Buying the Best and Will Find:
"IT COSTS NO MORE ON CONNECTICUT AVENUE"

Phillip-Louise
Connecticut Avenue and L Street (1727 L Street N.W.)
Further Reductions on Entire Stock
DRESSES at 5.00 10.75 12.75
Were 13.95 to 69.50
Now 12.75 to 45.00
Millinery, 1.00, 3.50, 5.00

CHRISTMAS DANCES

You'll want to get all the fun possible out of them . . To do so you must dance well. Start immediately, with dance instructions in smart new steps.
Bring your dancing up to date with THAYER instruction—the quick, economical way to become and keep dance perfect.
Call tomorrow for a 10-minute guest lesson and dance analysis — without charge. Studios open until 10 p. m.
Leroy H. Thayer Studios
1226 Connecticut Ave. STerling 9854

Marguerite
Juvenile Shop
1223 Connecticut Ave.
Children's Smart Apparel
Make Welcome Gifts
—Moderate Prices—

Camalier & Buckley
Useful Gifts
OSHKOSH LUGGAGE America's Best
LEATHERWARE Of the Better Sort
GAMES For the Entire Family
NOVELTIES From Everywhere
Camalier & Buckley Fine Leathers
1141 Connecticut Ave. 2 doors above The Mayflower
Expert Repairing

We offer for your approval a large and complete stock of Wearing Apparel for Women and Misses at pre-holiday reductions.
EVENING and SUNDAY NIGHT DRESSES at $32.50 and $39.50
Formerly $59.50 and $69.50
Only One of a Kind
STREET DRESSES at $25.00 and $32.50
Formerly $39.00 and $49.50
All-Wool Sport Wear at....................$16.50
The Finest Fur-Trimmed Coats, formerly $175.00 and $225 at....................$110.00 and $135.00
Sport Suits at....................$25.00 and $29.50
All Millinery....................$5.00
Don't Miss This Wonderful Opportunity
In addition to our Ready-to-Wear we also make to order and do all kinds of remodeling.
ADOLF, INC.
1024 Connecticut Avenue

UNDERWOOD & UNDERWOOD
1230 CONNECTICUT AVENUE DISTRICT 4488

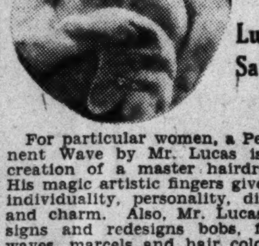
Fifth Ave. Fashions at Lucas Salon
For particular women, a Permanent Wave by Mr. Lucas is the creation of a master hairdresser. His magic artistic fingers give you individuality, personality, dignity and charm. Also, Mr. Lucas designs and redesigns bobs, finger waves, marcels and hair coloring. There is no better hairdresser in the United States or Europe.
1007 Conn. Ave. Met. 7050

West Virginia Society to Give Annual Party

19th "Cider, Gingerbread" Festivities Will Be Held Wednesday.

The West Virginia Society will hold its nineteenth annual apple, cider and gingerbread party Wednesday evening at the Raleigh Hotel, under the supervision of Col. J. William DeGrange, who has had charge of such entertainments for the past 19 years. He will be assisted by Mr. James P. Morarity, Maj. Heber Rice, Mr. John L. Bateman, Mr. John W. Smith, Mr. W. J. Lyle, Mrs. Clara Holbrooke, Mrs. Ralph Teunis, Mrs. D. S. Davison, Mrs. Everett Warner, Mrs. J. P. Morarity, Mrs. Donald Widmeyer, Miss Hal Sloan and Miss Charlotte Knott.

The honor guest will be Mr. Andrew Edmiston, jr., the newly elected member of Congress from the Third District to fill the vacancy caused by the death of the late Mr. Lynn Hornor. Mr. Edmiston, past State commander, American Legion, will be introduced by Mr. Louis A. Johnson, past national commander, American Legion.

The refreshments, consisting of Tuscarora cider, Opequon cakes and Randolph apples, will be served. The cider comes from that well-known section of Berkeley county known as Apple Pie Ridge.

The program will be given as follows: Reception, 8:30 o'clock; dancing, 9 to 10; intermission from 10 to 10:30, at which time Miss Lightburne will render several vocal solos. Mr. Frank Greene will entertain the society with a specialty. It is possible that several of the old-time square dances and Virginia reel will be danced by some of the older members of the society. Maj. Heber Rice will have charge of dances and music.

All members of the society are expected and are requested to bring their friends. A very cordial invitation is extended to all West Virginians who are now in the city, especially the newcomers, who will find it a good place to meet old friends and to make new ones.

Col. and Mrs. James Hammond, of Memphis, have arrived for several days at the Shoreham.

Mr. and Mrs. Edward Finckelhohr were hosts at supper Sunday evening at their apartment in the Wardman Park.

The marriage of Miss Mae Cohn, daughter of Mr. and Mrs. Meyer Cohn, of Pittsburgh, formerly of Washington, to Mr. Sumner Poorvu, of Boston, will take place on Tuesday at the Waldorf-Astoria in New York. Mrs. James Lansburgh, aunt of Miss Cohn, and other Washingtonians will attend the wedding.

Miss Algelica G. Remey has returned to her apartment at the Carlton after spending the summer in Newport, R. I. Miss Remey will spend the winter in Washington.

Mr. and Mrs. Julius Lulley motored to Harrisonburg, Va., where they spent a short time before going to the Endless Caverns.

Mr. and Mrs. Merryle Stanley Rukeyser, of New York, spent last week-end here with Mrs. Rukeyser's mother, Mrs. Louis Simon, returning Tuesday, accompanied by Mrs. Simon.

Baron and Baroness Albrecht von Schroeder, of Hamburg, Germany, are at the Carlton.

Mr. and Mrs. Howard Nordlinger attended the Harmony Ball in Baltimore Wednesday. They were the house guests of Mr. and Mrs. Bates Fleischmann.

Mr. and Mrs. Edmund I. Kaufmann have returned from New York.

Mr. and Mrs. B. A. Bowman, of Boston, Mass., have come here with their small daughter, Miss Brenda Bowman, to spend the winter. They have taken an apartment at Wardman Park.

Mrs. H. Rice, of Atlanta, has been visiting her brother-in-law and sister, Mr. and Mrs. Rudolph Behrend.

Mrs. Charles Picard is in Shreveport, La., where she will spend two months with her sister, Mrs. Rebstock.

Mr. and Mrs. Robert Earl, jr., of Utica, N. Y., have been stopping at the Shoreham on a visit to Washington.

Miss Lynn Bareck, of Albany, a student at Hood College at Frederick, Md., spent last week-end here with friends.

Mrs. Estelle Nordlinger is the guest of her son-in-law and daughter, Mr. and Mrs. Louis Marks, in Reading, Pa.

Brig. Gen. and Mrs. William W. Harts and Miss Cynthia Harts are at the Shoreham before sailing for Italy.

Mr. and Mrs. Meyer Barnett have as their guest Mrs. Barnett's mother, Mrs. Benjamin Franklin Hofheimer, of Norfolk.

Mr. and Mrs. Corril E. Bridges, of the Wardman Park, have gone to Florida to spend a few months. They will stop at Miami Beach for a time and will reopen their apartment here in early spring.

Dr. and Mrs. George Nordlinger motored to Baltimore Wednesday to attend the Harmony Ball as guests of Mrs. Nordlinger's parents, Mr. and Mrs. Leonard Hecht.

Mr. and Mrs. Arthur Marks, jr., went to New York to spend Thanksgiving with Mrs. Marks' parents, Mr. and Mrs. Harold Jacobi.

Mr. and Mrs. Stanford Abel entertained at dinner Friday evening in their apartment at 4700 Connecticut avenue.

The Alumnae Association of Gunston Hall will entertain at the school Friday afternoon, December 8, at 2:30 o'clock at a card party followed by a tea for the benefit of the school library fund. The chairman in charge of arrangements is Mrs. Earle North, of 2328 Nineteenth street.

Engagement Announced

MISS JULIA LEIGH TREGER, whose parents, Mr. and Mrs. Harry Treger, of Potomac, Va., announce her engagement to Mr. Morris Kraisel, son of Mr. and Mrs. Samuel Kraisel.

Democratic Digest Plans Style Show

Capital Young Women Will Be Models Wednesday.

The Democratic Digest, magazine of the Woman's National Democratic Club, will entertain at a fashion show and tea on Wednesday at 3 o'clock at the club house, 1526 New Hampshire avenue.

Among the young women exhibiting gowns will be Miss Betsy Dern, daughter of Secretary of War and Mrs. George H. Dern; Mrs. J. Ryland Washington, Miss Ruth Lockett, Recorder of the U. S. Land Office, and Miss Virginia Jenckes, daughter of Representative Virginia Jenckes, of Indiana.

The Sisterhood of the Eighth Street Temple will meet tomorrow at 2:30 p. m. Capt. Rhoda Milliken, ranking woman officer of the Metropolitan Police Department, will be the principal speaker and Miss Betty Baum, concert pianist, will be heard.

Mrs. Woodrow Wilson will be the guest of honor at the last of the special teas next Saturday afternoon in connection with the membership drive of the Woman's National Democratic Club. Mrs. Charles S. Hamlin, president of the club, will present the guests to Mrs. Wilson.

Miss Mary L. Gildersleeve, principal of Gunston Hall School, announces that Miss Clara W. McQuoun will be the guest of the school this evening. Miss McQuoun will talk on the "Holy Land." The month at the school has been an unusually active one. The entertainments included Sunday musicales in which the artists were Marjorie Lowe, Minna Niemann, Edythe Marmion Brosius and Felian Garzia. Among the guests of the school were Miss Mary Ward and Mr. Sayre Crawley, of Miss Eva Le Gallienne's company. Lisa Gardiner and dancers will give a program at the school Saturday.

On Thursday afternoon the home of Mr. and Mrs. Temple B. Greenstreet was the scene of the wedding of their daughter, Edna Mae, and Mr. Clayton C. Marsh. The home was decorated with yellow and white crysanthemums. The ceremony was performed by the Rev. O. O. Dietz, pastor of the Brookland Baptist Church.

The bride, who was given in marriage by her father, wore a gown of blue velvet and carried a bouquet of gardenias and lilies of the valley. The bride's sister, Mrs. J. Russell Juten, matron of honor, wore an attractive green dress and carried a bouquet of talisman roses. Mr. Allen A. Greenstreet was best man. A reception followed the ceremony. The bride was assisted in receiving by her mother, an aunt, Mrs. Charles O. Greenstreet, and a sister-in-law, Mrs. Allen A. Greenstreet.

The couple went to New York, the bride traveling in a brown ensemble. After December 9 they will reside at 2910 Twentieth street northeast.

Miss Rosalie Weinberg had as house guests Miss Aileen Gable and Miss Harriet Behrend, of Baltimore, and Miss Ruth Gluck, of New York.

The Blessed Sacrament Alumni will hold a semiformal dance Thursday from 10 until 1 o'clock in the west ballroom of the Shoreham Hotel for the benefit of the convent building fund of Blessed Sacrament Church. A committee, headed by Miss Frances Sullivan, is in charge of the arrangements.

Mr. and Mrs. Lowndes Jackson, jr., of Charlotte, N. C., are visiting the former's parents, Mr. and Mrs. Lowndes Jackson, at their country home on the Patuxent River. They will return home the first of the week.

The L. T. L., a girls' club here, which is doing volunteer social service work along parallel lines to Toc H, will present a benefit performance of A. A. Milne's "The Ivory Door" the evening of Tuesday, December 19, at 8:30, at the Epiphany Parish Hall, 131 G street. The cast includes members of the L. T. L. and Toc H. Among the patronesses are Mrs. Gibson Fahnestock, Mrs. Archibald Hopkins, Mrs. Herman Jennings, Mrs. Z. Barney Phillips, Mrs. Louis Greene and Mrs. James E. Freeman.

Box Holders For Cossack Concert Told

Mrs. Estelle McCammon Will Be Hostess Today to Large Party.

Mrs. Estelle McCammon, of the Anchorage, has taken six boxes for the concert of the Don Cossack Russian Male Chorus this afternoon at Constitution Hall. Mrs. McCammon's group promises to be one of the largest concert box parties of the season.

Others who have taken boxes and orchestra reservations for the Cossack Chorus concert are Mrs. John C. Breckenridge, Dr. and Mrs. Joseph L. Gilbert, Mrs. William Corcoran Eustis, Mrs. Robert Woods Bliss, Mr. and Mrs. August King-Smith, Mrs. Robert H. C. Kelton, Mrs. Robert E. Lee, Mrs. George Hewitt Myers, Mrs. C. C. Williams, Mr. and Mrs. H. C. Morris, Mrs. Eugene Meyer, Mrs. A. K. Payne, Mrs. George Peek and Mrs. William K. Ryan.

Mrs. William Howard Taft, Mrs. Mabel Walker Willebrandt, Miss Moira Archbold, Mrs. A. E. Berry, Mrs. Frank S. Bright, Mrs. George Eckels, Mrs. Walter J. Cummings, Miss Lucretia D. Clark, Admiral and Mrs. W. L. Capps, Miss Mabel E. Crissey, Mrs. J. Edward Chapman, Mrs. Walter A. Freeman, Mrs. Pierre Gaillard, Miss Harriet M. Hurst, Mr. and Mrs. Christian Heurich, Miss Helen V. Harper, Mr. R. V. Fletcher, Dr. and Mrs. Frank F. Bunker, Mrs. C. R. Cox, Mrs. C. Augustus Simpson, Mrs. W. F. Dennis, Mrs. Victor J. Evans and Mrs. John W. Burke.

D. C. State Society To Hold First Dance

Vermonters to Entertain With Cards and Dance.

The Vermont State Association, of the District of Columbia, will hold the first card party and dance of the season on Thursday evening at the Washington Club at 9 o'clock.

Tables are being reserved for cards by Vermonters and their friends, and prizes will be awarded for each table. Excellent music will be furnished for dancing. The following are among the patrons and patronesses: Justice and Mrs. Wendell P. Stafford, Mr. and Mrs. Walter W. Husband, Mr. and Mrs. Joseph M. Fairbanks, Lieut. Col. Karl F. Baldwin, Maj. and Mrs. L. S. Tillotson, Mr. Fred A. Emery, Miss Ina C. Emery, Mr. and Mrs. Charles A. Webb and Mr. and Mrs. A. E. Dietreich.

Mrs. Malcolm Reiser, of Reading, Pa., is the guest of her brother and sister-in-law, Mr. and Mrs. Cecil Kaufmann.

Surf Club Opens At Miami Beach

Miami Beach, Fla., Dec. 2 (Spl.). The Surf Club will launch its fourth season tomorrow with an informal luncheon in the Marine Grill. It will be the first of a series of Surf Club affairs which is to reach a climax with the formal opening on January 20.

The Bath Club opened its beach and pool to members Friday. The Surf Club entertained its members Thanksgiving eve with a buffet supper and dance.

Mr. and Mrs. Walter J. Merrill, of Washington, who have been visitors to Miami Beach for many seasons, are among recent arrivals at the Pancoast Hotel. They are accompanied by Mrs. Samuel J. Gerber, mother of Mrs. Merrill. Mr. and Mrs. Merrill are building a home at Golden Beach, which they expect to occupy later in the season.

Dr. and Mrs. Earl R. Templeton, of Washington, have returned to the Pancoast Hotel after an absence of three years from Miami Beach.

Mr. Howell H. Broach, of Washington, is among the early season arrivals at the Wofford Hotel.

Mrs. J. B. Neill Lodge Hostess In Berryville

Gives Tea for Officers of King's Daughters and Sons.

Berryville, Va., Dec. 2 (Spl.). Mrs. John B. Neill entertained members from the four circles of the King's Daughters and Sons of Clarke County at tea Tuesday. Officers from these circles who attended were Miss Celestine Page, Mrs. E. A. Lindsey, Mrs. Kennedy Edsall, Mrs. B. B. McKay, Mr. and Mrs. Jack Rutherford, Mr. and Mrs. B. W. Brotherton, Mrs. William Hardesty, Mrs. J. C. Erb, Mrs. R. L. Reid, Mr. Clyde Levi, Mrs. Petty, Mrs. L. N. Russell, Mrs. Richard Smith, Miss Ella Smith, Mr. and Mrs. W. S. Powers, Mrs. Charles Levi, Miss Fannie Powers, Miss Ada Drake, and Mrs. James Dakeman.

Mrs. William Wattles and her sister, Mrs. Nannie L. Hatchell, entertained at a tea Tuesday in honor of their aunt, Mrs. Lorenzo Lewis. Miss Emily McCormick poured tea, and Mrs. Frank McCormick poured coffee. Other guests were Mrs. J. D. Griffing, Mrs. Frank Tappan, Mrs. A. P. Osborne, Mrs. R. J. Lewis, Mrs. C. C. Lewis, Mrs. A. P. Thompson, Mrs W. B. Grove, Miss Mary Thompson, Mrs F. B. Whiting, Miss Mary E. White, Mrs. John Henry, of Falls Church; Mrs. Goodwin H. Williams, Mrs. S. C. Williams, Mrs. Thomas M. Reynolds, Mrs. Childs, and Miss Nannie Thomas.

Mrs. J. M. H. Clagett entertained at bridge at her home this week in honor of Mrs. William Wattles and Mrs. Nannie L. Hatchell. Other guests were Miss Nannie Thomas, Mrs. Blackburn Smith, Mrs. E. L. Tessier, Miss Mary O'Fallon, Miss Anne Stribling, and Mrs. John B. Neill.

Mr. and Mrs. Goodwin H. Williams will have as their guests over the holidays their son-in-law and daughter, Mr. and Mrs. Tom Peyton and children, Anne Goodwin and Tom Peyton, jr., of Bethesda, Md.

Mrs. Kennedy Edsall had as her guests over the holidays Mr. and Mrs. Alexander Stromach, of Great Neck, Long Island, and Mr. Barton Smith, of Annapolis.

Mrs. Kenneth N. Gilpin, Mrs. Benjamin Randolph, Mrs. William B. Watkins, Mrs. Karl Boy-Ed and Miss Mary Carter Randolph were dinner guests in Washington of Mrs. Mackay-Smith. Mrs. Gilpin is now in Knoxville, Tenn., visiting relatives. When she returns, Mr. and Mrs. Gilpin will move to the manor house at Scaleby, having rented Kentmere for January, February and March to Mr. and Mrs. Greenhaigh, of Toledo, Ohio, who will hunt with the Blue Ridge pack.

Mr. and Mrs. Thomas A. Scott, who are spending the winter at Ryton, the country estate of Mrs Scott's parents, Dr. and Mrs. William H. Wilmer, of Baltimore, had as their guests Mr. and Mrs. Richard Wilmer, of Washington, in whose honor they entertained at dinner Saturday night, their other guests being Mr. and Mrs. Benjamin Randolph, Mr. and Mrs. William B. Watkins, Mrs. P. C. Randolph and Dr. Archibald Cary Randolph.

Senator Harry F. Byrd, of Berryville; Thomas B. Byrd and Nelson Page, of Winchester; Spencer Carter, of Richmond, and Dr. J. W. Burke are duck shooting on the Potomac this week near Fredericksburg.

Couple Observes Silver Anniversary

Strasburg, Va., Dec. 2 (Spl.).—The Rev. and Mrs. H. A. Wilson were among those attending the silver wedding anniversary of Mr. and Mrs. Floyd Ceiner, of Waynesboro, Va. The Rev. Mr. Wilson bore the distinction of having been the minister who performed the ceremony.

The afternoon circle of the Woman's Missionary Society of St. Paul's Lutheran Church held its quarterly social at the home of Mrs. J. M. Boles. Hosteses included Mrs. Boles, Mrs. A. C. Bowers, Mrs. R. C. Bittle, Mrs. Perry Smith and Miss Lula Ward.

Misses Frances Wilkins and Nancy Smith, students at Harrisonburg State Teachers' College, visited their parents, Mr. and Mrs. W. C. Wilkins and Mr. and Mrs. C. D. Smith.

The Woman's Christian Temperance Union gave a program in a hotel here. Those taking part included the Rev. H. A. Wilson, the Rev. R. M. Wheeler, the Rev. H. M. Crim, Miss Mary Elizabeth Lemley, the Rev. F. B. Lingle, Mr. Arthur Wake, the Rev. F. B. Wyand and Messrs Arthur Davidson, G. W. Garner and Wallace Lemley, jr.

Women's University Club Will Hear Dr. Moore

Dr. Charles Moore, chairman of the National Commission of Fine Arts, will give an illustrated lecture on "What Washington Ought to Be" Tuesday evening at the Women's University Club.

Mrs. William John Cooper, president of the club, will preside. The speaker will be introduced by Miss Louise L. Newell. Mrs. George Bullock Willis will act as hostess.

The committee in charge of the program of the art and travel section of the club is Miss Ellen A. Vinton, Mrs. Mitchell Carroll, Mrs. Thomas H. Sidwell, Mrs. Louis A. MacMahon, Miss Elizabeth S. Kilgore and Miss Louise L. Newell, chairman.

FIFTH AVENUE SCHOOL FOR GIRLS
Will accept two young ladies of socially recognized families as students and residents for remainder of season. English diction and short story by celebrated English novelist and Oxford University graduate. French literature and conversation. Voice, piano, harp, violin. Unexcelled location. Overlooking Central Park. One block from Metropolitan Art Museum. Address:
Margaret Brown, Registrar
1055 Fifth Ave., New York City.

Mrs. C. R. Mills to Entertain Takoma Park D. A. R. Chapter

Miss Mabel Boardman Will Speak at Session Tuesday Night.

Takoma Park, Md., Dec. 2 (Spl.). Mrs. Charles R. Mills will entertain Wendell Wolfe Chapter, D. A. R., Tuesday night at her Aspen street home. Miss Mabel Boardman will speak. Assisting hostesses will be Mrs. Dwight M. Minor, Mrs. William M. Leavitt, Mrs. E. S. Wild and Mrs Samuel Scrivener. Mrs. J. Frank Rice will sing, accompanied at the piano by Miss Hellen Williams.

Miss Lucilla Smith, who was the guest for several weeks of Dr. and Mrs. Norman E. McIndoo, is at Hilton Village, Va., as the guest of her nephew, Mr. Lawrence Barrett, and his family.

The Takoma Park Republican Women's Club will meet Monday at the home of the president, Mrs. B. Shanks Chaney, 18 Lincoln avenue.

Dr. D. H. Kress and his wife, Dr. Lauretta Kress, have returned from a motor trip to Kitchener, Ontario, where they attended the wedding of Miss Margaret Voelker to Dr. J. Norman McEachern, of Rochester.

Dr. and Mrs. H. H. Votaw have as their house guests their nieces, Miss Mary Votaw and Miss Caroline Votaw, of Woodward, Okla.

Mr. and Mrs. DeForest Stone and their sons, Glenn and Loren, have returned from Easton, Pa.

Miss Doris Stone is at Chambersburg, Pa., as the guest of her sister, Mrs. Ruth Pfoutz.

The Takoma Park Legion Post and the auxiliary will hold a card party Tuesday night at the home of Mr. William B. Mauger, 2 Poplar avenue.

A cabaret danset will be conducted at Takoma Park volunteer fire department hall Wednesday from 9 p. m. to 1 a. m. by women of Our Lady of Sorrows Catholic Church. Miss Katherine C. King is arranging the program and Mrs. C. L. Osborn is publicity chairman.

Mr. and Mrs. William H. Walker are entertaining Mrs. Walker's brother-in-law and sister, Mr. and Mrs. Samuel Baumgardner, of Denver.

Mr. and Mrs. P. D. McMorris have returned from New York, where they visited Mrs. McMorris' mother.

Mr. and Mrs. Roger Corbett and children, of Providence, R. I., are guests of Dr. Lee C. Corbett.

Mr. and Mrs. John E. Lind had as guests Mr. and Mrs. J. Lemroux, of Norfolk. Mr. and Mrs. Lemroux formerly resided in Takoma Park.

Mrs. Edwin F. Ladd entertained informally Tuesday afternoon. On Wednesday Mrs. Ladd and her daughters, Miss Virginia Ladd and Miss Elizabeth Ladd, motored to Lakewood, N. J., where they were to remain for a week, the guests of Miss Katherine Ladd, another daughter.

Mrs. Guy L. Seaman entertained the Entre Nous Club Tuesday afternoon.

Mr. and Mrs. Harry I. Houston have as their guests for the winter at their Park avenue home Miss Ella Moffett, of Princeville, Ind. Miss Moffett was Mr. Houston's teacher when he was a lad in Princeville.

Dr. and Mrs. Joshua J. Skinner and children are at their summer home near Hertford, N. C., for the week-end.

Mrs. Anna Neilson and her daughter, Miss Ellen Neilson, of Long Beach, Calif., were guests of Mrs. Ollie Smith. Mrs. Neilson and her daughter went to St. Petersburg, Fla., where they will spend the winter.

Mr. and Mrs. Frank E. Moore had as their guests Mrs. Helen Jones and Mrs. Clara Crawford, of Baltimore.

Mrs. Elsie Miller was hostess at the meeting of the Monday Afternoon Bridge Club. Among those present were Mrs. Ella Stuart, Mrs. William Stuart, Mrs. Hermon Metcalf, Mrs. Wade W. Dyar, Mrs. G. Albert Scott, Mrs. Paul P. Pierce, Mrs. Willard Douglas, Mrs. Thomas W. Marshall and Mrs. Samuel J. Dantzic.

Junior Assembly's Players Announced

Entertainment Will Be Given December 21.

The members of the pony ballet in the "Last Round-Up" number, which is to be sung by Fred Korth at the second annual Junior Washington Assembly at the Shoreham, Thursday, December 21, are Miss Nancy Berry, Miss Patsy Benton, Miss Betty Angus, Miss Dorothy Gould Fowler, Miss Ethel Mae Taylor and Miss Helene Fortescue.

Miss Elizabeth Gill and Mr. Frederick Drum Hunt will present a Viennese waltz. There will be a travesty on the "Three Little Pigs." The Big Bad Wolf is Miss Dorothy Gould Fowler and the Three Little Pigs are Miss Nela Veverka, Miss Frances Davis and Miss Fenella Castanedo.

The young people are being rehearsed by Miss Marion D. Venable, who is doing effective work in helping the cripples at the Children's Hospital to do rhythmic dancing.

PIERRE
Luncheon 75c-$1.00
Table d'Hote Dinner $1.00-$1.25

CONN. AVE. AT QUE ST.
Pierrette
Breakfast, Lunch, Tea
Reasonable Prices

Auxiliary Holds Sale Tomorrow In Alexandria

Mrs. Reba Barrett Smith Is Hostess for Annual Benefit.

Alexandria, Va., Dec. 2 (Spl.).—Mrs. Reba Smith, daughter of the late Dr. Kate Waller Barrett, second National president of the American Legion Auxiliary, first president of the Department of Virginia, and first president of the Alexandria Auxiliary unit, will conduct the annual service sale of the organization at the home of her late mother, 408 Duke street, tomorrow from 2 to 10 p. m.

Tea will be served at a nominal charge, the proceeds also to apply to the benefit of disabled men. Mrs. Smith will be assisted by Mrs. Hannon E. Norris, wife of the commander of Alexandria Post, No. 24, American Legion, and the following past presidents of the auxiliary unit, Mrs. Charles M. Shepperson, Mrs. T. Marshall Jones, Mrs. Richard B. English, Mrs. F. Clinton Knight and Mrs. Margaret F. Bailey.

The wives of the past commanders of Post 24 also are invited to assist, Mrs. George H. Evans, Mrs. John T. Worthington, Mrs. J. Randall Caton, Mrs. Elliott F. Hoffman, Mrs. W. Cameron Roberts, Mrs. George F. Downham, Mrs. W. Milton Glasgow, Mrs. Howard L. Arnold, Mrs. Sidney Weil, Mrs. John S. Arnold and Mrs. G. Raymond King.

Mr. and Mrs. John H. Coffman have announced the engagement of their daughter, Miss Virginia Coffman, to Mr. Grayson G. Sheets, of Washington.

Mr. and Mrs. Fred Webster, of Emporium, Pa., were holiday guests of Mr. and Mrs. Richard B. English.

Smiths Go to Panama.

Representative and Mrs. Howard Worth Smith left Tuesday for a three weeks' trip to Panama and the Canal Zone.

Miss Katherine Wingfield, of Lynchburg, has been the house guest the past week of Miss Elizabeth Nicholson at the home of her parents, Mr. and Mrs. Charles T. Nicholson.

Mr. and Mrs. R. E. Elliott have gone to Pasadena, Calif., to pass the winter.

Miss Carolyn Coulter, of Loraine, Ohio, was the holiday guest of Mrs. W. E. Foster.

Mrs. Alfred Uhler celebrated her birthday on Thanksgiving Day with a dinner party for members of her immediate family, with covers for ten.

Mr. and Mrs. William B. Fowler, of White Plains, N. Y., accompanied by Miss Maybelle Frech, arrived in Alexandria last Sunday to pass the holiday season with Mrs. Fowler's parents, Judge and Mrs. William S. Snow.

The Rev. Dr. and Mrs. William Jackson Morton entertained at a buffet supper in Christ Church Rectory. Their guests were members of the Volunteer Choir.

Miss Smith Entertains.

Miss Elizabeth Hogarth Rathbone Smith entertained at a buffet supper on Friday evening at the home of her parents, Mr. and Mrs. Rathbone Smith.

Mrs. Carroll W. Ashby, of Kingston, Canda, has been the guest the past week of her sister-in-law, Miss Margaret McGregor Ashby, en route to Tampa, Fla., for the winter.

Miss Marjorie Page Boothe, of Baltimore, is the guest of her brother-in-law and sister, Mr. and Mrs. Henry T. Moncure.

University Women Will Hear Travelog

Miss Madge J. Reese, field agent in the extension service of the Department of Agriculture, will be the guest of honor at tomorrow's tea at the clubhouse of the American Association of University Women.

Miss Reese has spent some time in Hawaii and will give an illustrated travelog on the Territory of Hawaii. Miss Mary Pearce will sing Hawaiian songs. The speaker will be presented by Mrs. Paul E. Howe. Miss Alice Edwards will be hostess.

Mr. and Mrs. Philip Frankel, of Cleveland, are at the Washington Hotel.

Mr. and Mrs. Daniel May have returned to Nashville.

Silver Spring Play Rehearsed For Christmas

Baptist Dramatic Club Arranges Holiday Performance.

Silver Spring, Md., Dec. 2 (Spl.). The Silver Spring Baptist Church Dramatic Club is rehearsing a play for Christmas week.

Mr. and Mrs. E. Francis McDevitt entertained at a supper party Sunday at their home in celebration of Mrs. McDevitt's birthday anniversary. Guests were Mr. and Mrs. W. E. Warfield, Dr. and Mrs. James J. Hanan, Mr. and Mrs. Harry Trainor, Mr. and Mrs. Louis Yost, sr., Mr. and Mrs. Albert Coumbe, jr., all of Silver Spring; Mr. and Mrs. Frank Hall, of Foxhall Village, and Mr. and Mrs. Burke Walsh, of Brookland.

Mr. and Mrs. Elmer Matter have returned to Atlanta, after visiting Mr. Matter's parents, Mr. and Mrs. William Matter.

Mrs. T. C. Taylor entertained at a bridge luncheon Tuesday at her home.

Mr. and Mrs. Louis Metcalf entertained a number of their friends at their home last night.

Mrs. Frank P. Clark will entertain the Five Hundred Club Tuesday at luncheon and cards at the Montgomery Country Club.

Mr. and Mrs. John Chewning, of Fredericksburg, Va., were guests of Mr. and Mrs. Kenneth Savee, of Park Valley road.

A silver tea will be held Tuesday afternoon from 2 to 5 o'clock by the Ladies' Altar Guild of the Church of Ascension at the home of Mrs. Leslie Engle, 820 Gist avenue.

Mr. and Mrs. Robert S. Pilgrim had as dinner guests Thanksgiving Day Mr. and Mrs. Horace Dean, of Annapolis; Miss Lucille Faris, Mr. and Mrs. Thomas Faris, Mr. and Mrs. R. D. Pilgrim and Mr. Blackwell Castle, of Washington, and Mr. and Mrs. Gilbert Wiley, of Sligo Park Hills.

Mr. and Mrs. Ivan S. Fuller, formerly of Woodside, but now of Washington, have announced the marriage of their daughter, Evelyn, to Mr. Harry Luckit, of Washington, November 18, at Ellicott City, Md. The bride is a graduate of the Takoma-Silver Spring High School and has many friends in Silver Spring. The couple are making their home temporarily with the parents of the bride.

Mr. and Mrs. Reginald Comstock, with their children, Catherine and Reginald, jr., spent the Thanksgiving holidays in Detroit, Mich.

Miss Mary Louise Miller, daughter of Mr. and Mrs. Erskine Miller, has returned from the Homeopathic Hospital, where she recently underwent and operation for appendicitis.

Mr. and Mrs. Lauman T. Faulconer entertained at a party Saturday night at their home in celebration of Mrs. Faulconer's birthday.

Patrons Added For Card Party

St. Thomas-Apostle Church Benefit at Shoreham Tuesday Night.

Additional patrons and patronesses for the card party for the benefit of the Church of St. Thomas-Apostle, at the Shoreham hotel on Tuesday at 8 o'clock include Senator and Mrs. Augustine Lonergan, Mrs. James Couzens, Representative and Mrs. Anthony J. Dimond, Mrs. Davis Elkins, Mrs. J. George Auth, Mrs. Robert J Bourke, Dr. and Mrs. James A. Cahill, Mrs. D. J. Callahan, Mrs. John Cammack, Mrs. Adelaide Rover Cavanaugh, Mrs. Walter B. Clarkson, Mrs. Joseph J. Cotter.

Mrs. Patrick H. Davis, the Misses Dore, Mrs. George A. Drury, Mrs. David J. Dunigan, Mrs. John A. Eckert, Mr. and Mrs. C. Louis Eckloff, Miss Raphael Ellis, Mrs. Alexander C. Eustace, Mr. and Mrs. Charles Fahy, Mrs. I. H. Fisher, Mrs. James B. Flynn, Mrs. John Foote, Mrs. Daniel R. Forbes, Mrs. John J. Fuller, Mrs. W. Gwynn Gardiner, Mrs. John W. Guider, Mrs. W. A. Gruman, Mrs. James G. Haskell, Mrs. John T. Haas, Mrs. Joseph A. Hayden, Miss Anna R. Hickey, Miss Sarah C. Hickey, Mrs. William J. Hughes.

Mrs. Edward H. Johansen, Mrs. M. F. Kelley, Mrs. James J. Kilroy, Miss Margaret L. Kilroy, Miss Margaret Lynam, Mrs. B. Houston McCeney, Mrs. James McConville, Capt. Joseph P. McCrink, Dr. and Mrs. Charles McEnerney, Mr. and Mrs. Chester J. McGuire, the Misses McInerney, Mrs. H. G. Meem, Mrs. Hugh J. Murray, Mrs. Charles P. Neill, Mrs. Peter J. Nee, Mrs. John J. Noonan.

Dr. and Mrs. William O'Donnell, Mrs. Lewis A. Payne, Mrs. P. D. Riordan, Miss Mary A. Rover, Miss Katharine T. Rover, Mrs. M. Frank Ruppert, Dr. and Mrs. George R. Salb, Mrs. B. F. Saul, Mrs. Mary Scanlon, Mrs. Frederick W. Seibold, Mrs. William E. Shannon, Mrs. Franc E. Sheiry, Miss Adele Smith, Miss Eunice Warner, Mrs. D. E. Spangler, Mrs. Joseph P. Tumulty, Dr. and Mrs. Otto N. Warner, and Mrs. John R. Williams.

Mr. and Mrs. G. E. Wilford, of London, have arrived in Washington and are at the Carlton.

Dr. and Mrs. Benjamin K. Leon motored to Philadelphia and Atlantic City for the week-end.

Mr. and Mrs. Lawrence Gassenheimer entertained a party of 12 at the dinner dance at the Woodmont Country Club Wednesday.

Mrs. Watson B. Miller, Westchester Apartments, was honored at a luncheon at the Army and Navy Club yesterday by Mrs. Dorothy B. Harper, of the Miramar Apartments. Others who joined in honoring Mrs. Miller were Mrs. Rice W. Means, Mrs. M. Edythe O'Connor, Mrs. A. D. Hiller, Mrs. J. O'Connor Roberts, Mrs. Daniel B. Miller, Mrs. John F. Killeen, Mrs. Joseph H. Mims, Mrs. Lee Miller, Mrs. George Eckles, Mrs. Kirk Miller, Mrs. G. Henderson Sweet, Miss Ina D. Russell, Mrs. Edw. McE. Lewis, Mrs. Jas. T. Brady, Mrs. Thomas E. Fawcett, Miss Pauline B. Paro, Mrs. John J. Orlosky, Mrs. Glenn Newell, Miss Augusta Landis, Mrs. Katherine Busby, Miss Ruby Martin, Miss Annabelle Hinderliter, Mrs. Dorothy Lodge, Miss Mabel Stub, Miss Irene Key, Mrs. Marie Hargy and

LAFIN' LOBSTER INN
WESTMINSTER, MD.
CHICKEN
SEA FOOD
TURKEY
GUINEA
DINNERS $1.00
Direction of R. C. Rauscher, noted Caterer. Drive to Rockville to Ridgeville to Westminster.

Well-Known Self Tortures
"I'm sorry, Jane . . . I just can't go . . . This is my week to track down Christmas gifts."

But . . .
She went just the same . . .
Jane—the old smoothie—already had completed her Christmas shopping . . .
And she passed the good word along . . .
For gift ideas . . .
For *planned*, quick shopping use each day the Classified Columns of
The Post's HOLIDAY HINTS

Automobile Rips Fetters From Egypt, Opening New Vistas to Travelers

Revival of Art and Learning Comes With Improved Travel

Gigantic Dam—Building Projects on Nile Open Prospects for Enormous Future Developments in Ancient Home of Civilization—Tombs Preserved Intact.

No Oriental country has advanced more rapidly than Egypt in recent years. Its vast irrigation systems, as mighty feats in construction, dwarf the colossal works of the Pharaohs. In its large cities are many indications of modern civilization ranging from hundreds of fine steel and concrete buildings to almost every type of social and aesthetic activity.

Under a progressive ruler and government, a vast amount of talent has been organized for the improvement of health, of education, of agriculture and of industry. Visitors in the great cosmopolitan City of Cairo often compare the vistas disclosed along its smoothly paved avenues with those of Paris, and one finds at Cairo a stimulating intellectual life which compares favorably with that of any continental or American capital.

Yet, at the same time, the pastoral life of an older Egypt exists almost untouched at the twentieth century. Side by side with modern methods in agriculture the tillage of the field still goes on as it has for thousands of years. The children you see driving black and piebald goats along the canal banks in the delta of the Nile must have stepped out of the remote past. Not far away, however, the chimneys of the great sugar factories send wisps of smoke to the blue heavens to proclaim the importance of industrialism. Grunting camels yoked to bullocks still plow the fields, but you will find modern tractors in use. Camel trains and pokey donkeys on every highway make way for the motor cars in which swarthy Bedouins flash by with their draperies flying in the wind.

Easy Travel Opens Land.

Modern transportation, and more especially the automobile, is doing much to transform Egypt. Distances have been shortened immeasurably, and it is now possible to gain a unified impression of that broad band of vivid green along the Nile which includes so many varied sights, ancient pyramids and temples, modern cities and even golf links, polo fields and race tracks.

Egypt is enjoying a renaissance in her classic medieval arts. In a workshop near Cairo, boys are producing the finest type of Arabic ceramics. Even Arabic music, originally derived from the Persians, is being revived and popularized. In Cairo last winter an international congress on Arabic music drew many musicians from the leading musical conservatories of Egypt and enthusiasts from other north African countries.

Today Heliopolis presents a succession of lovely villas and apartments, green lawns and palms, rising from rich Nile earth laid a foot deep upon the sands. All Cairo gathers in the racing season at the track at Heliopolois. There you see the Bedouins in richly hued and flowing garments pitting their Arabian steeds agains the finest English, French and Australian racing horses. From a tropical garden in this suburb rises one of the most elaborate resort hotels in the world. Its hall and corridors, decorated in Italian and African marble; the vast dome surmounting its central corridor is executed in the best traditions of Arabic architecture.

Cairo Imposing in Size.

The new City of Cairo immediately impresses the visitor with its size. The residential sections seem as extensive as those of, say, Detroit or Boston, and if you cross the Nile to Gezira you will see modern apartment houses in Saracenic style rising from the stone-faced banks of the Nile. Many more fine buildings in tropical gardens line the new seven-mile boulevard that leads through Gezira, past the zoological gardens, continuing at intervals to within two or three miles of the Pyramids, where the highway ends.

In contrast to this modernized landscape there is the old Cairo, dominated by the vast bulk of the citadel and the towers of more than 400 mosques, while through the streets flows a vivid news-reel of Oriental life, Armenians, Turks, Greeks, Sudanese, Bischarin tribesmen from the desert, veiled women and their sisters who have adopted modern dress, and everywhere the red fez, far and away the predominating headgear. This varied pageant has as a background some of the finest architecture that has been produced by any Mohammedan country.

While Egypt is carefully guarding and cataloging the superb memorials of her past, she is no less eager to enjoy the benefits of modern civilization. Under the energetic leadership of King Fuad, the Egyptian government has organized a network of dispensaries and hospitals throughout Egypt and has instituted medical inspection upon a very wide scale. Compulsory free education was adopted in 1925.

Automobile Service to Tombs.

Similarly at Luxor there is every facility to reach the notable ruins in speed and comfort. Crossing the Nile in a sail boat you are met on the opposite banks by an automobile and in half an hour can reach the Valley of the Kings. You will find the tombs of Tutanknamun and Ramese VI and practically every square foot is filled with allegorical sketches. Under the glow of the electric lights the vivid colors put on the sandstone surface thousands of years ago show up as brilliantly as though they were painted yesterday.

Beyond Egypt lies the Sudan, but it is no longer inaccessible. Fast trains, airplanes and motor cars connect it with Cairo. The Sudan government railways operate 2,200 miles of tracks and river steamers covering 2,400 miles and going as far south as Juba on the White Nile.

The temples along the Nile, south of Asawan are easily reached by the modern traveler and it is comparatively simple for the big game hunters to travel to the sportsman's paradise along the Blue and White Niles. And so at last the Nile and its tributaries have been divested of the mysteries, and the splendors of Egypt have been brought within the range of twentieth century transportation.

Age-Old Riddle of Sphinx Believed Solved in Part

Although noted Egyptologists have claimed the Sphinx was built by Khephren, the successor of Cheops, who when erecting his own pyramid, utilized the rock left over to build this most famous monument of history, depicting a collossal recumbent lion with the head of a king wearing a royal headdress, nevertheless, this explanation has not been generally accepted. The preponderance of expert opinion is that the riddle of the Sphinx is yet unsolved. Unsolved in all but one respect.

Photographs of the head of the Sphinx from every angle, full face, from above, below and behind and in profile at various degrees have led expert opinion to the conclusion that the head is remarkably negroid in type, rather than of the Semitic type as portrayed by the statues of Rameses II of a much later date. The proportions of the head and the features of the lower part of the face are, it is pointed out, much like those found among the Nubians of Egypt today. The photograph shows a full-face portrait of the Sphinx, pronounced one of the best since the excavations around the monument were completed several years ago.

4-Cylinder Autos Pass Out Without Benefit of Ballyhoo

Obituaries That Proved False in 1929 Come True in 1933.

By William Ullman.

Back in 1929, at the peak of the Nation's prosperity, when everyone was buying bigger and better automobiles, the country sat back in pleasant anticipation of that significant day when the four-cylinder automobile would pass from the American scene. It was to be an epochal moment, an occasion symbolic of a great cultural advancement. It was discussed by many philosophic writers on subjects automotive in terms of "the passing of the four." This particular writer, who did not regard himself as particularly philosophic, was among those who devoted himself to the subject.

Then came the depression and retreat and, in their first manifestation, there was considerable speculation on the matter of the revival of the four-cylinder automobile on a grander scale. Economy was the watchword, seconded by retrenchment.

Then, the subject died altogether as the country busied itself with other matters. So definitely did it pass from the focus of the public mind that today few realize, and none has commented upon, the fact that the four-cylinder car has passed—almost entirely.

The "Four" Almost Extinct.

Only three four-cylinder passenger automobiles are on the market. One of them is that offered by the once largest manufacturer of the type whose eight constitutes the real attraction in his line; the second is a bantam type; the third the product of a new manufacturer this year. Together, they account for only an infinitesimal fraction of the total motor car sales.

Now it may be said that to all intents and purposes the automobile which dominated the picture in the heyday of prosperity has disappeared, queerly enough, in the heyday of depression!

The use of a gasoline with higher starting and operating volatility than that to which the engine has been accustomed calls for adjustment of the carburetor for a leaner mixture in order to get the best results?

The windshield wiper will work better when the car is pulling up a hill if the gears are shifted to second? The intake manifold vacuum is higher than when the engine is under the heavier load of high gear.

It always is safer to assume that U-turns are forbidden on streets of insufficient width to permit them to be made without backing?

Nothing so vast as motordom could fail to produce many unbelievable things which really are true. For example, there is the story of the harassed motor boat racer who finally solved his high-speed lubrication problem by using an unnamed brand of shaving soap.

It is a thoroughly authenticated story and doubtless many men can be convinced, after a close shave, that they know the name of the soap thus used.

(Copyright, 1933.)

Ancient Egypt Tuesday Topic Of Travel Talk

Fifth Guild Lecture in Post Series Will Show Unusual Film.

"A land of scenic grandeur and historic splendor" is a concise description of modern Egypt as it will be revealed at the Masonic Auditorium Tuesday night by Hamilton M. Wright, in the fifth of a series of 20 illustrated travel talks sponsored by the Washington Travel Guild in cooperation with The Washington Post.

Mr. Wright is an authority on old Egyptian history who, by frequent visits, has become equally familiar with modern life under King Fouad. Bringing with him some new and unusual motion pictures, together with colored stereoptican views, the lecturer will demonstrate the mystery and fascination of this ancient land of the Nile.

Opposed to the ancient Temple of Ammon, the Pyramids and tombs of the Kings, are the electric railways, wide concrete roads and modern industrial enterprises, all of which will be described and pictured Tuesday at the Auditorium, Thirteenth and New York avenue northwest.

Tickets to individual lectures may be obtained at the Masonic Auditorium box office on lecture evenings, at the nominal price of 25 cents, or tickets to the remaining 16 lectures are available at $4 for the entire series, which price includes reserved seats.

The lectures are conducted upon a nonprofit basis by the Washington Travel Guild, cooperating with The Washington Post, but this small admission charge has proved necessary to partially defray the cost of the project.

Travel Lecturer

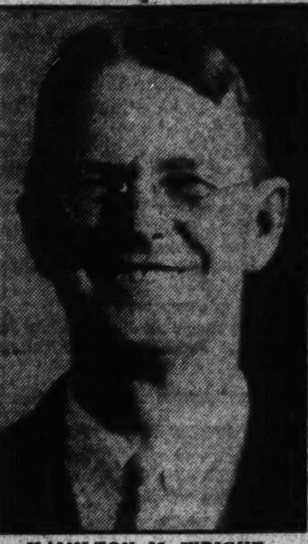

HAMILTON M. WRIGHT, who will present pictures and tell of the lure of Egypt in the fifth of a series of travel talks sponsored by The Washington Post at the Masonic Auditorium, Tuesday evening, December 5, at 8:15.

YOUR WINTER TRIP

All Cruises—Tours—Steamship Tickets

All reservations made : : : at regular tariff rates.

☐Around the World ☐Mediterranean ☐South Seas and Orient ☐South America ☐Around America ☐Bermuda ☐Mexico ☐West Indies ☐Florida ☐California ☐Hawaii ☐Europe ☐Egypt

Prepare for your journey by having all the arrangements made in advance by experienced travel men. Check the place which interests you and write, 'phone or call personally to secure helpful aid in planning your trip, as well as information about schedules and costs.

AMERICAN EXPRESS Travel Service
1414 F Street N.W. (Hotel Willard Bldg.)
National 1076 and 1258
Washington, D. C.
• American Express Travelers Cheques • Always Protect Your Funds

Post Want Ads Pay

THE GREAT AMERICAN FLEET IN THE MEDITERRANEAN

26 De Luxe MEDITERRANEAN Cruises Annually to
SPAIN · FRANCE · ITALY
EGYPT · PALESTINE · SYRIA

43 Day Cruise NOW $375 UP

EXCAMBION EXCALIBUR EXOCHORDA EXETER
Sail fortnightly
Gibraltar, Palma, Marseilles, Naples Now $150 up
Without change of ship to Alexandria, Jaffa, Haifa or Beirut Now $190 up
First class only, no second or third—outside rooms, shower and bath; a la carte service included. Stop-over privileges.

VAGABOND CRUISES
Black Sea and Mediterranean Ports. 60 to 70 days—$5 a day.
Your travel agent will give you full details.

AMERICAN EXPORT LINES
Keyser Building, Baltimore, Md.

NEVER SO INEXPENSIVE
FIRST CLASS ONLY NO SECOND NO THIRD

Visit Spain

Where in the most unexpected places you will come across relics of bygone ages. Buildings erected by the Moors, or by mediaeval craftsmen, and on which were lavished the arts of ancient civilizations. The bright southern sunshine brings out every delightful detail.

Enjoy to the full the proverbial Spanish hospitality in ultra-modern hotels; give Spanish cooking a trial, it is excellent; for the timorous, there is always the best of French dishes.

Patronato Nacional del Turismo
Madrid, Medinaceli 2.
12 Bd. de la Madeleine. Paris.

A TRIP for CHRISTMAS?

Travel Independently

Call us Regarding Our Special Offer

WATERS' "IDEAL" TOURS
1517 H St. N.W.
No Service Charge NA. 3724-3725

EGYPT

MOTION PICTURES and TRAVELOG

A preview showing of the newest and best colored slides depicting Ancient and Modern Egypt, with travelog talk, will be given at the Masonic Auditorium, 13th & N. Y. Ave. N.W., under the auspices of The Washington Post.

TUESDAY, DEC 5th, at 8:15 P. M.

This will be an evening of real enjoyment—a trip to Egypt—via the camera man. Tickets, 25c.

TOURIST DEVELOPMENT ASS'N OF EGYPT
30 ROCKEFELLER PLAZA
New York, N. Y.

DEC. 12th

NEXT TRIANGLE TRIP to BERMUDA and NASSAU

on the famous Pleasure-Planned Liner
MONARCH of BERMUDA

From New York 6 P. M. Daylight Day in Bermuda. 11 A. M. until Midnight in Nassau.

6½ DAYS $75 up INCLUDING PRIVATE BATH

OTHER 6½ DAY TRIANGLE TRIPS from New York, Dec. 12, Jan. 9.

Special Christmas-New Year's Triangle Trip, Dec. 23—9 Days—$90 up

CURRENT SAILINGS TO BERMUDA
Dec. 9, 12, 19, 23, 28 $50 up Round Trip

For descriptive literature and reservations apply local agent or Furness Bermuda Line, 19-21 South Street, Baltimore.

FURNESS Bermuda Line

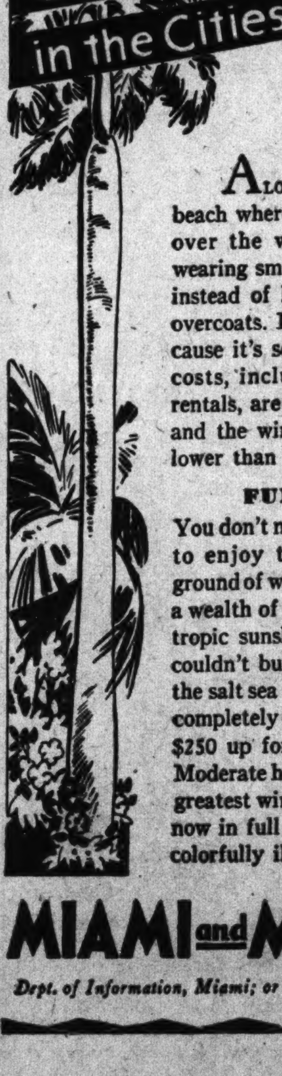

OUTWITTING WINTER in the Cities of the Sun

Wear a Smile instead of an Overcoat

ALONG the palm-bordered beach where the white surf boils over the warm sand, they're wearing smiles and bathing suits instead of long underwear and overcoats. It's a carefree life because it's so *inexpensive*. Living costs, including groceries and rentals, are the same as at home and the winter tourist fares are lower than ever.

FUN IS FREE

You don't need to be a millionaire to enjoy this happy hunting ground of winter pleasure. There's a wealth of fun and health in the tropic sunshine a king's ransom couldn't buy—yet it's as free as the salt sea air. Cozy apartments, completely furnished, range from $250 up for a six months' visit. Moderate hotel rates. The world's greatest winter sports-program is now in full swing. Write for *free* colorfully illustrated booklet.

MIAMI and MIAMI BEACH

Dept. of Information, Miami; or Chamber of Commerce, Miami Beach, Florida

WEST INDIES AND SO. AMERICA ON THE Kungsholm

GLEAMING WHITE VIKING LINER
the perfect ship for a perfect cruise

CHRISTMAS NEW YEAR'S CRUISE DEC. 16

18 DAYS from $225

18 Days - $225 up
Leaves New York—Visiting
BARBADOS - CURACAO
TRINIDAD - PANAMA
VENEZUELA
Kingston, JAMAICA
*Montego Bay, JAMAICA
*HAITI - *NASSAU
*If conditions improve call will be made at HAVANA, and these ports will be eliminated.

Later Cruises Jan. 6, Jan. 26, Feb. 16, Mar. 9

For illustrated booklet apply to Local Agent or

SWEDISH AMERICAN LINE
21 State Street New York

Florida's EAST COAST HOTELS of the FAMOUS FLAGLER SYSTEM
FOREMOST

Greatly Reduced Rates

are offered this Winter at the splendid hotels of the Flagler System . . . where the high standard of accommodations and cuisine and service are always maintained. . . . These FLORIDA EAST COAST resorts present every facility for relaxation and healthful diversion . . . with golf on championship courses . . . bathing . . . tennis . . . and social activities.

Ponce De Leon
St. Augustine · Opens January 6
American and European Plan

Ormond
Ormond Beach · Opens January 6
American Plan

Breakers
Palm Beach · Opens December 31
American Plan · Special Season Rates

Long Key Fishing Camp
Long Key · Opens December 31
American Plan

For Information and Reservations address

FLORIDA EAST COAST HOTEL CO.
2 West 45th Street New York

New MOST DIRECT WAY TO NASSAU Bahamas from MIAMI

$20 ROUND TRIP
Taxes, Berth and Meals Extra—Service a la carte

T. S. S. Prince David, palatial white liner of the Canadian National fleet. Visit Britain's "Isle of June", enjoy summer sunshine, shore excursions, entertainment, all sports. Service starts January 5.

$20 round trip, $12 one way. Minimum bed rate $2.50 each way, upper berth $2. Rooms with shower—De Luxe rooms and suites at higher rates. Dining Service a la carte. Automobiles carried.

Sailing Dates—Leave Miami 9 P. M. Monday, Wednesday and Friday; leave Nassau 9 P. M. Tuesday, Thursday and Sunday. For information—literature—reservations—combination rates (rail and steamer)—consult your travel or ticket agent, 922 15th St. N.W., Washington, or address

Canadian National Steamships, Montreal, Canada

Pioneers...and pacemakers to the WEST INDIES and the CARIBBEAN

Famous "Guest Cruises" on the Great White Fleet led by six new magnificent liners.

10 DAYS $95 SPECIAL ALL-EXPENSE HAVANA TOUR
11 DAYS $110 ALL-EXPENSE JAMAICA TOUR
13 DAYS $130 ALL-EXPENSE HAVANA-JAMAICA TOUR
17 DAYS $170 HAVANA, JAMAICA, PANAMA, COSTA RICA
18 DAYS $150 JAMAICA, PANAMA, COLOMBIA

Sailings Thurs. and Sat. from New York No passports required on above cruises.

to CALIFORNIA First Class: From Washington via New York (weekly sailings) $188.14 up, one way. Round Trip, returning all rail, $280 up; liberal stopovers.
All outside rooms. Superior accommodations slightly higher.
Winter rates, effective Dec. 14, announced later.

SPECIAL HOLIDAY SAILINGS
DEC. 21 at 5 P.M., 10 to 17 days, $125 up — DEC. 23 at Noon, 11 to 18 days, $140 up.
Variously to HAVANA, JAMAICA, PANAMA, COSTA RICA, COLOMBIA
Ask for special Christmas folder

Apply Local Tourist Agent or United Fruit Company, Pier 3, North River, New York City.

GREAT WHITE FLEET

Give me Shanghai!

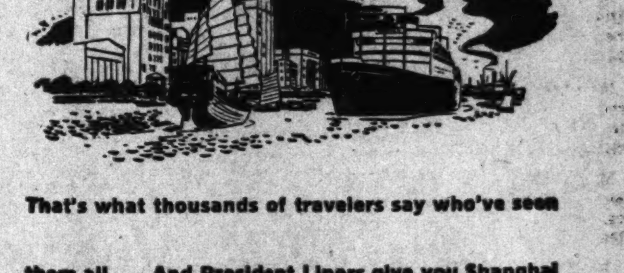

That's what thousands of travelers say who've seen them all . . . And President Liners give you Shanghai and 20 other famous, thrill-filled ports when you go

ROUND THE WORLD FOR ONLY $654 FIRST CLASS

Sail any week from New York. Go through the Panama Canal to California. Then on, via the Sunshine Route to Hawaii, Japan, China, the Philippines, and India, Egypt, Europe. Visit 21 ports in 14 different countries, scores of fascinating cities. Stopover if you like wherever you like, continuing on the next or a later President Liner. Take 110 days, or up to two full years.

You'll never find any ships that you enjoy more than the big, smooth-riding President Liners—with their staterooms all outside, spacious lounges and decks, outside swimming, and sparkling menus. Get all details from any travel agent, or . . .

DOLLAR Steamship Lines
Transportation Building, Washington, D. C.
Telephone MEtropolitan 0695

Dern to Be Guest At Dentists' Dinner

Banquet to Be Held Friday at Country Club.

Secretary of War George H. Dern will be a guest of honor at the annual banquet of the District Dental Society Friday evening at the Columbia Country Club.

Other guests will be Dr. Arthur C. Wherry, president of the American Dental Association; Rear Admiral Percival S. Rossiter, Dr. William Gerry Morgan, Frederick Fenning, Dr. James Ferguson, Commander H. E. Harvey, Surgeon Gen. U. S. Cummings, Dean William Cogan, Cloyd Heck Marvin, the Rev. John J. Gipprich, Dean William McKinley and the Rev. W. Coleman Nevils.

New members of the society elected last week are Dr. Bernard Berman, Dr. Marcus H. Burton, Dr. John D. Callander, Dr. Samuel Goldman, Dr. J. S. Hursch, Dr. Albert E. Klong and Dr. Paul Marshman.

Washington's Alumni Of Duke to Celebrate

Alumni of Duke University will celebrate Duke University Day with a dinner at 6:30 p. m. Monday at the University Club. Dr. J. Fred Rippey, of the university faculty, will speak.

Officers of the Washington chapter will be elected. Representative J. Walter Lambeth, of North Carolina, is now head of the organization.

Rent your spare room with a Post Classified Add. Just phone National 4205.

Demonstration Set By Sodality Union

Will Take Part in Church Feast Next Sunday.

The Sodality Union of Washington will give a demonstration in honor of the feast of the Immaculate Conception at St. Ann's Church, Tenalytown, D. C., at 4 o'clock next Sunday afternoon.

Solemn benediction will be celebrated by the Rev. J. A. Caulfield assistant pastor of St. Ann's Church The sermon will be preached by the Rev. Joseph Cronin, of the Archdiocese of St. Louis, now affiliated with Catholic University. The Rev. Joseph V. Buckley, spiritual director of the Sodaity Union, will serve as deacon at benediction and the Rev. Edward P. Reilly will act as subdeacon. The Sodality Union Choir will be heard.

Communion Breakfast Held by Dowling Guild

The Dowling Guild of Holy Name Catholic Church held its third annual communion breakfast at Holy Name School last Sunday. Guests were the Most Rev. Michael J. Curley, Archbishop of Baltimore; the Most Rev. John McNamara, of Washington, and the Revs. T. A. Calnan, Paul J. Daugherty, John W. John Irving.

Mrs. Davis Elkins, wife of the Dowling and John O'Grady, and United States Senator from West Virginia, was guest speaker, and Miss Marie B. Russell was toastmistress.

Sell your furniture with a Post Classified Add. National 4205.

Chevy Chase Garden Club Meets Wednesday

The Chevy Chase Garden Club will have its annual meeting Wednesday afternoon at the home of Mrs. Henry Parsons Erwin, Abremont, in Linnean avenue. Mrs. William Mann Irvine will preside.

The program chairman, Mrs. George P. McCabe, has arranged a program of "Garden Songs and Poetry." Mrs. Erwin will sing and Mrs. Thomas H. MacDonald will read poetry.

Dance at Bladensburg.

A dance will be given by the Bladensburg District Democratic Club Tuesday night in St. Luke's Episcopal Church parish hall, John A. Johnson is in charge.

Sell your furniture with a Post Classified Ad. National 4205.

Turkey Dinner to Aid Silver Spring Church

Under auspices of St. Michael's Catholic Church, Silver Spring, a turkey dinner will be served in the church hall Tuesday and Wednesday from 4 to 7 p. m.

The Rev. T. A. Calnan, pastor of the church, is chairman of arrangements. Assisting are George Kennedy, Edward Barrett and John Kirby. The dinner, an annual event, will benefit the church.

Georgetown U. Honors Bishop Next Sunday

Georgetown University officials will give a reception and dinner next Sunday in honor of the Most Rev. James Hugh Ryan, rector of the Catholic University of America, and his recent elevation as Bishop of Modra.

Dr. Coleman Nevils, S. J., rector of Georgetown, and Bishop Ryan will receive several hundred invited guests from 4:30 to 6:30 p. m., in the Room of the Cardinals in the College of Arts and Sciences. Following the reception, a score of diplomats and officials of the Catholic University will be guests at dinner in honor of Bishop Ryan.

Branchville Church To Greet New Pastor

A reception will be held at 8 p. m. tomorrow in the church hall by members of the Branchville (Md.) Methodist Episcopal Church for the Rev. C. H. Cannon, new pastor, and his family.

The Rev. J. T. Lambert, retiring pastor, was tendered a surprise party Friday night by members of the congregations of the Methodist and other churches in the vicinity.

Hadassah Committee Gives Party Tuesday

The administration fund committee of the Washington Chapter of Hadassah will hold a card party at the Jewish Community Center Tuesday afternoon and evening. Mrs. Carl Linker and her cochairman, Mrs. Isidore Kahn, will be assisted by Mrs. Jack Rosenberg, Oscar Dodek, John Korman, Joseph Kaminsky, Benjamin Brill, Max Offenberg and Sidney Wiseman.

Civic Groups to Meet.

The Federation of Citizens Associations of Prince Georges County will meet December 12 in the Bladensburg Firehouse. A report on efforts to obtain flood relief and nomination of officers are scheduled.

GOLDENBERG'S

Seventh and K

Your Christmas Savings Check Cheerfully Cashed—Service Desk, Main Floor

★ Shop Goldenberg's for Practical Christmas Gifts!

Ask the Man With a White Carnation in His Buttonhole if you're in doubt as to where to find the merchandise you're looking for!

Santa Is in *TOYLAND* ... Bring the Children to Visit Him!

Toy Washer $1

—Replace price is $1.29. Equipped with wringer, clothes pins, metal tub, wooden bench and toy washing machine and clothes dryer.

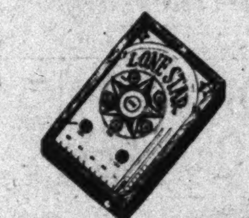

Bagatelle Game 59¢

—Works just like the large games do—10x15 inch Lone Star game. 7 steel balls; glass top.

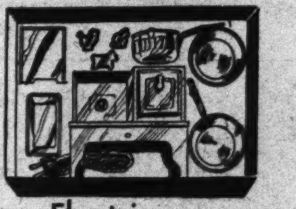

Toy Electric Kitchen Sets $1.39

A beautiful green-and-ivory electric stove, complete with cord and plug, and, in addition, 8 pieces of cooking utensils. Oh, what a gift for some little girl! (Wish it were mine.)

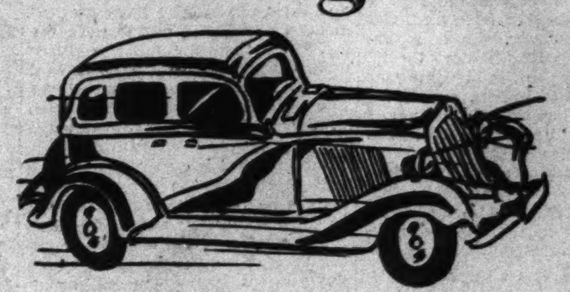

The "Most Beautiful Car on the Road" $1.98

A 19-inch long, heavy gauge steel automobile complete with electric head and tail lights. Ready with battery for lighting. An exact duplicate of a famous large car.

Toyland—Downstairs Store

Christmas Gifts

Dramatic Sale of Freshly Unpacked Holiday Frocks $5.95

—We seized the golden moment and purchased this special group of brand new, first line fashions at a price that makes it possible to offer them tomorrow for so little. Otherwise they would be almost twice this price.

New High Shades and two-tones
Glistening Metallic Trimmings
Long Sleeves for Daytime
Short Sleeves for Dinner or Parties
Sizes for misses and women. 14 to 44.

Goldenberg's—Second Floor

Lovely Rayon Underwear

Is an Ever Welcome Gift 59c

Vests, panties and bloomers

... In flesh or tearose are beautifully trimmed with appliques of contrasting glove silk or fine laces. All sizes.

Goldenberg's—Main Floor

Philippine Gowns

Are in Such Perfect Taste $1

Exquisitely embroidered and finished by hand ... every woman will want one or more. Styled with tie sashes. White, flesh and peach. Regular sizes.

Goldenberg's—Main Floor

Snag-Less Hosiery

Makes Lovely Gifts ... 79c

Marvo-wear, full fashioned, sheer silk to the top. Also service with lisle top. Give a box of these in the choice new colors we show for Winter.

Goldenberg's—Main Floor

Wool Shoulderettes

Are Destined for Smart Gifts 95c

Blue, black, flesh, white, grey, orchid and maize ... it is no longer an old ladies' whim, but a smart young fashion. So right for chilly moments.

Scarf and Beret Sets 98c and $1.49

Goldenberg's — Main Floor

Sample Fabric Gloves

In Ten New Styles 79c

Surely a low price ... but they're so pretty and such lovely quality you'll be quite proud to give them for gifts. New slipon and fancy gauntlet styles in all colors.

Goldenberg's — Main Floor

3-Pc. Dresser Sets

With Chromium Trimming $1.95

Really the loveliest things ... every young person will love one for their dresser. Comb, brush and mirror in blue or green enamel with chrome trim.

Djer Kiss Sachet 59c
Lov'me Body Powder · 39c
Bouton Toilet Water .. 49c
Lady Esther Cream .. 18c
Lifebuoy Soap, doz. 65c

Goldenberg's Main Floor

Printed Silk Negligees

The Gift Intime $3.29

Colorful print patterns in light or dark effects. Choose several for the particular women on your list. All sizes.

Second Floor

Girls Always Love Wearable Gifts!

Furred Dress COATS $12.95

They're so much like big sisters, it will thrill little 7 to 16 to get a new coat from this group for Christmas. Brown, green, cocoa and blue with the loveliest details and collars of fur.

New Cotton FROCKS 79c

Colorful new prints in such gay patterns that to see them is to want several. All new modes in sizes 7 to 16½.

Flannelette PAJAMAS 79c

The youngsters really should have them. Try giving them some for Christmas, you'll see smiles of joy. Two-piece style. Sizes 8 to 16.

Rayon Bloomers

Heavy rayon, is nice and warm for cold days. Reinforced for extra wear. Lace trimmed or tailored. Pink or peach. Sizes 6 to 16 .... 39c

Muslin Slips

Nicely finished with dainty ruffle. Cut to fit. Sizes 2 to 14 .... 39c

Goldenberg's—Second Floor

Boys Have Fun Playing Wild West!

Hoot Gibson SUITS $3.95

Whipcord pants, brightly trimmed jacket to match. Plaid cotton flannel shirt—belt, pistol, holster, red kerchief and lasso! Sizes 6 to 14.

Other Hoot Gibson Cowboy Outfits, $4.95, $5.49 and $7.95

Children's Wool GLOVES 49c

Pretty brushed wool gloves with deep checked cuffs. Heather mixtures. Sizes 1 to 7.

Main Floor

Indian Chief Suits, $1.19 to $1.49
Cowboy Suits, complete, $1.69 to $2.95
Police and Firemen Suits . $2.45
Soldier Suits, complete ... $2.95
Aviator Suits with Leggins $3.45

Goldenberg's—Main Floor

★★ WE ARE DOING OUR PART TO MAKE THIS *"YOUR MERRY CHRISTMAS"* ★★

FOURTH SECTION PAGES
Amusements 1, 2, 3
Music, Clubs 3, 4, 5
Fraternal 6
Army, Navy, Veterans 7
Fashions 8
Junior Post Section

The Washington Post

FOURTH SECTION PAGES
Amusements 1, 2, 3
Music, Clubs 3, 4, 5
Fraternal 6
Army, Navy, Veterans 7
Fashions 8
Junior Post Section

WASHINGTON: SUNDAY, DECEMBER 3, 1933

December Is Ushered in by the "Follies," First Big Revue of a Sluggish Season

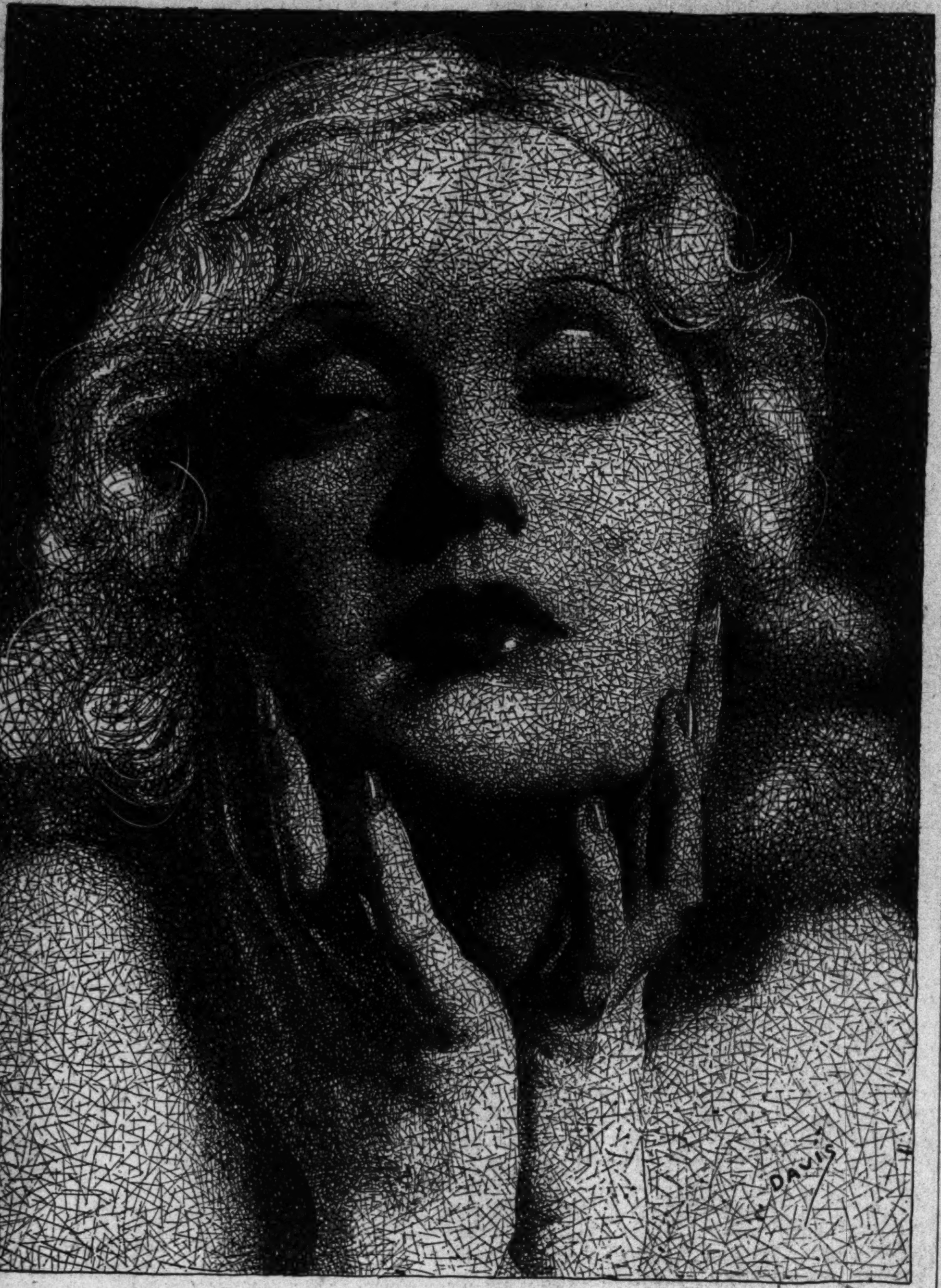

ANITA PAGE,
one of the younger charmers of the cinema, who has transferred her talents temporarily to the stage, and appears in a stellar role in the "Crazy Quilt" revue, currently occupying the boards at Loew's Fox Theater.

"Follies" Has Great Cast of Revue Artists

The new Ziegfeld "Follies," sponsored by Billie Burke, will come to the National Theater for the week beginning tomorrow night.

A famous group of composers, lyricists and sketch writers are numbered among the authors, including Arthur Swanstrom and Louis Alter, who have been responsible for many famous hits; Vernon Duke, who has written the scores for half a dozen successful musicals, as well as a symphony or two, and E. Y. Harburg, whose lyrics for "Brother, Can You Spare a Dime?" became world famous.

Authoring the sketches are H. I. Phillips, well-known newspaper humorist; Norman Anthony, magazine editor and revue author, and Fred Allen, famous stage and radio comedian.

In the cast of "Ziegfeld Follies" are enrolled established favorites and new discoveries. Willie and Eugene Howard and Fannie Brice are the popular stars. The Howard Brothers will be seen in a number of sketches, their humor offering a perfect foil for the highly personal appeal of Miss Brice.

Patricia Bowman, premier ballerina of Radio City Music Hall since its opening, has composed several ballets for the "Follies," which incidentally, will be Miss Bowman's introduction to the musical comedy stage.

Everett Marshall, well known musical comedy barytone, whose last appearance was in George White's "Melody," will carry the male song burden of the show. The list of popular favorites grows, with Jane Froman, radio songbird; Vivian Janis, Georges Metaxa and the team of Jack Pepper and Tommy Mack. Oliver Wakefield, leading radio performer, is another featured player.

Among the relative newcomers to the musical comedy field are Vilma and Buddy Ebsen, whose hoofing in "Flying Colors" last year established them as the leading dancing team of the revue stage. From Hollywood have been recruited several young artists who will make their Eastern debut in the "Follies." Betzi Beaton, commedienne, will introduce her unique style to the metropolitan audience for the first time. Eva Arden is another Hollywood player who will play a prominent part in the "Follies" sketches. Don Ross and Victor Morley are other featured players whose specialties wil also be on view.

Bobby Connolly, of course, will be responsible for the dance routines as well as the general supervision of the whole revue.

Unique Singing Group Appears Locally Today

The Don Cossack Russian Male Chorus, that remarkable singing organization composed of 36 former cavalry officers of the Russian Imperial Army, and led by the small but dynamic Serge Jaroff, their conductor, will make there fourth annual concert appearance in Washington at Constitution Hall this afternoon at 4 p. m., as the third attraction of Mrs. Dorothy Hodgkin Dorsey's Sunday afternoon concert series.

Three separate times, the Don Cossack Chorus has ridden into Washington—not on horses but by prosaic motor bus—and three separate times, they have been greeted by audiences that packed Constitution Hall almost to capacity. On this, their fourth and latest appearance, they promise to break all their former attendance records and it would not be surprising if they established a new local attendance record for organizations of their kind.

The Cossacks were organized into a chorus by Jaroff as far back as 1923 and from that time on, they have concertized throughout the length and breadth of Europe. For the last four seasons, they have been making an American tour that takes them into the most important cities of the United States and Canada.

Before they became a singing unit, the Cossacks were comrades in a prison camp near Constantinople, where they were sent after the defeat of Gen. Wrangel's White Army by the Soviet military forces of Russia.

Their programs are examples of the hidden riches of Russian sacred and secular music. The first part of their program is given over to religious songs of Old Russia, such as Kastalsky's "Thou Alone Art Immortal," Tchesnokoff's "In Memoriam" and "At Church" and "O God, Save Thy People!"

The second part opens with a chorus from Glinka's opera, "Life of the Czar," in which the chorus seems to be two choruses, one of men and another of women. Two folk songs impossible of translation, an arrangement called "My Lady," by Issay Dobrown, the noted Russian conductor, the famous "Beneath the Snow My Russia Lies" and Gogotsky's "Holy Night," a song of Christmas Eve, are included.

The third part will offer two Gretchaninoff folk songs, an old Cossack song, arranged by Jaroff, the conductor, and possibly other numbers not programed.

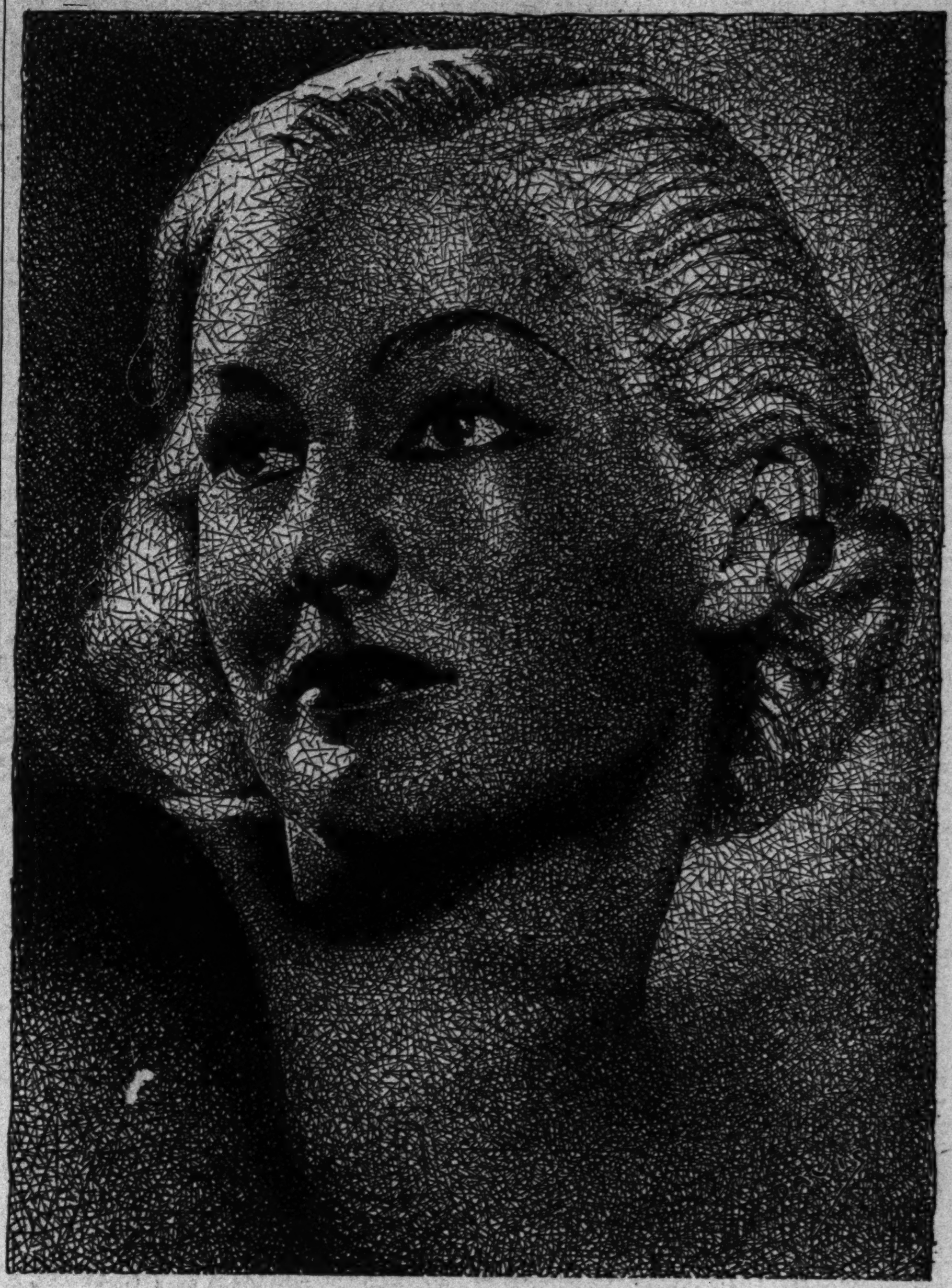

BETZI BEATON,
daughter of a famous father, "K. B. C.," who has burst upon the musical comedy stage as one of its more gifted comediennes, sharing honors with Fannie Brice in the new Ziegfeld "Follies," at the National this week.

On Interchanging Players and The Cinema's Debt to Broadway

By Nelson B. Bell.

"WHY, ask the pessimists, teach playwriting and production, when the theater is dead?

"But it is a bit difficult to realize that the theater is 'dead' when you are in the thick of a school of the theater, like that at Yale, where more than a hundred young men and women are making a serious professional study of the various stage arts, and 30 of them are definitely striving to write plays.

"As a matter of fact, of course, the theater isn't dead, never has been since the Dark Ages, and probably never will be.

"Were every one of the old-line professional play houses dark, the theater would still be very much alive.

"The motion pictures are theater, and perhaps not so different in kind from the old theater as we sometimes pretend. The differences between stage and screen are not so pronounced as the similarities. Motion and impersonation are at the basis of both arts, and abandonment to illusion at the basis of enjoyment of them.

"Particularly since the invention of speech on the screen, the interchange of artists between the two mediums has been marked, indeed to the point where many think the screen too dependent on the stage for its technique of play making.

"So long as we have the screen, then, we shall have a professional theater, and so long as we have a theater we shall have both the need and the impulse to train for participation in it."

In these words, as reported by the Yale Press, does Prof. Walter Prichard Eaton, distinguished essayist and astute and learned student of the drama, stand shoulder to shoulder with the equally erudite Mr. Percy Hammond, most literate of the commentators on the play, in the contention that the films are as legitimate an expression of "theater" as the so-called "legitimate" theater itself—a view to which this department from the outset has whole-heartedly subscribed.

The pretense that the cinema is at best a makeshift medium, deserving to be looked upon with the scorn and contumely of an orphaned stepchild, is, of course, stuff and nonsense. There are, in point of fact, certain aspects of theatrical presentation in which the screen will always hold a definite and insuperable advantage over the living theater.

* * * *

THIS is a point that is vaguely touched upon by Prof. Eaton, dean of the Department of Drama at Yale, when he says that "particularly since the invention of speech on the screen, the interchange of artists between the two mediums has been marked."

This is an interchange in which the pictures always have seemed to hold the upper hand and in which they always must have the advantage. Thus it is that when the depression began to close its cold and bony fingers about the throat of Broadway and the exodus of stage stars from the Eastern seaboard to the Western began, Hollywood was charged with deliberately "killing off" the traditional theater of flesh and blood, but, now that the movement in the opposite direction has set in, no charges are heard that the stage is deliberately throttling the screen.

It comes down to this. The depletion of the living theater's acting personnel is the equivalent of shutting off the flow of the theater's life's blood. The defection of large numbers of the cinema's stellar personalities does not have the immediate effect of depriving the screen of their services, and it is able to survive, therefore, under circumstances in which the stage needs must perish.

The cause of this seeming paradox lies in the fundamental differences of the two mediums, which, as Prof. Eaton remarks, may be fewer than their similarities, but certainly not less potential for evil to the theater of the quick.

An actor in a play upon the boards must, perforce, be physically present throughout the run of that play in the theater of its presentation. During the run of a hit that survives, say, an entire season on Broadway and another season on the road, an actor before the cameras and microphones can make many pictures. These pictures may be released at regular intervals over a period of many months, during which time the star who made them may no longer be in the employ of the company that produced them.

And so it comes about that it is the art of the traditional stage that

Continued on Page 2, Column 6.

Hepburn Comes Week of Dec. 18 In a New Play

Jed Harris, whose production of "The Green Bay Tree" is the outstanding dramatic hit in New York, will bring his second play of the current season to Washington on Monday, December 18, when he will present that extraordinary young person, Katharine Hepburn, in her first performance in America of "The Lake."

Miss Hepburn's vehicle for her return to the legitimate stage was written by Dorothy Massingham and Murray MacDonald. First produced at the Arts Theater Club in London, last March, it was acclaimed unanimously by the critics, became an overnight sensation, and was moved to the Westminster Theater for a run of 250 performances.

When he was in London last spring, Mr. Harris realized that the role portrayed in the English production by Marie Ney was an ideal role for Miss Hepburn, and having that distinguished young woman under contract, he immediately purchased the play for her.

Miss Hepburn, too, was enthusiastic after reading the play, and readily agreed to begin rehearsals the day after her contract with the motion pictures was concluded.

Miss Hepburn will be supported by a notable cast; Mr. Harris will direct the play; the scenic background will be supplied by Jo Mielziner.

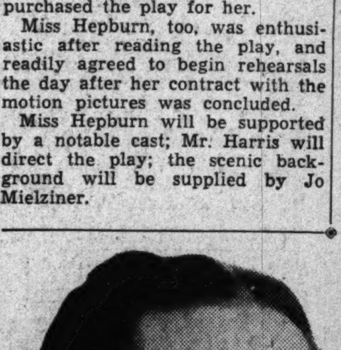

GENE AUSTIN,
popular lyric tenor and recording artist, who returns to the Capital after a long absence to headline this week's vaudeville bill at the Earle.

PATRICIA BOWMAN,
Washington's premiere danseuse and former prima ballerina of Roxy's Radio City Music Hall, who returns in triumph to her native city tomorrow night as stellar dancer with the new Ziegfeld "Follies," produced by Billie Burke, widow of the late Flo Ziegfeld.

McCormack to Be Heard for Worthy Cause

At the request of attaches of the French Embassy, John McCormack, noted Irish tenor, will open his concert in Constitution Hall, tomorrow night, with "Plaisir d'Amour," a popular French folk song.

Although Mr. McCormack has not yet completed his program, since he has received a number of requests and is anxious to hear from everybody before making his final selections, there are certain numbers which have been definitely decided upon. Mr. McCormack will open his program with this celebrated French folk song, written by an Italian, the famed Padre Martini. He will incorporate another request number, "Panis Angelicus," asked for by Dr. Fulton Sheen.

The McCormack program naturally will contain the inevitable Irish folk songs, but even these have not been definitely selected. It is, however, certain that the program will close with "Bless This House," one of the finest and most thrilling songs in Mr. McCormack's repertoire. While such numbers as "Rose of Tralee," "Fairy Story by the Fire," "To the Children," "Believe Me if All Those Endearing Young Charms" may not appear on the printed program, they will undoubtedly be given as encores.

The concert is being given for the benefit of the St. Vincent de Paul Society. Mr. McCormack is contributing his services.

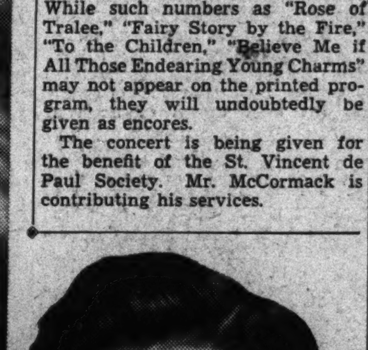

JOHN McCORMACK,
distinguished concert artist, who will be heard in Constitution Hall tomorrow night at 8, for the benefit of the St. Vincent de Paul Society.

Twentieth Century Has Record Of Eight Films in Four Months

WITH four months of actual production since he joined Joseph M. Schenck in forming 20th Century Pictures, Darryl Zanuck is now "one up" on Hercules and his seven labors.

Eight pictures have been completed since the cameras started grinding on 20th Century's first picture, "The Bowery"—and the box office returns now coming in from that picture are making history.

Hollywood has had to take its hat off to the little wizard of 20th Century as a result, for the record of eight productions he has achieved in four months' time is without precedent for a new company. The record is the more impressive in view of the fact that Zanuck's labors have been complicated by the necessity of borrowing stars at times when they could be spared by the companies to which they were under contract.

Due to the confidence which those other companies have in the Schenck-Zanuck combine, such stars as Ann Harding, Lee Tracy, Wallace Beery, George Raft, Spencer Tracy, Cary Grant, Jackie Cooper, Boris Karloff, Franchot Tone and other luminaries will be seen gracing this year's program of 20th Century Pictures, in addition to George Arliss. Constance Bennett, Loretta Young, George Bancroft and others the company has under personal contract.

Having made his first eight pictures, Zanuck now is taking another course. Five pictures remain to be made this season by 20th Century for United Artists release.

On these remaining pictures he proposes to concentrate individual attention. They will be made one at a time, with Zanuck giving personal supervision to each, in contrast to the mass production policy of the past.

The five pictures remaining to be produced this year are "specials," according to Zanuck.

First among these will be George Arliss in "The House of Rothschild," the cast of which will have more than 80 celebrities. For these roles Zanuck to date has selected Loretta Young, Boris Karloff, Allan Mowbray, Reginald Owen, Florence Arliss, Helen Westley and Murray Kinnell, with Arliss portraying Rothschild. Napoleon, the Duke of Wellington, Talleyrand of France and Prince Metternich of Austria will figure in this epic of the family which unofficially ruled Europe through its banking power.

Another forthcoming special will be a supermusical, "The Love School."

A Guide to the Films

THIS WEEK.

RIALTO—Claude Rains, Gloria Stuart and William Harrigan in "The Invisible Man;" Sterling Halloway in "Not the Marrying Kind," comedy; Oswald the Rabbit in "The Merry Old Soul," cartoon comedy, and Universal News, with Graham McNamee.

LOEW'S FOX—Lionel Barrymore, Alice Brady, Mary Carlisle and Conway Tearle in "Should Ladies Behave" (screen). Anita Page, Charles King and Smith & Dale in "Crazy Quilt" revue (stage). Fox Movietone News and orchestra, with Phil Lampkin.

EARLE—James Cagney in "Lady Killer" (screen). Gene Austin, tenor, headlining the vaudeville bill (stage). Universal News, with Graham McNamee, and orchestra, with C. Frederick Clark.

COLUMBIA—Adolphe Menjou and Benita Hume in "The Worst Woman in Paris;" short sound subjects and Paramount Sound News.

METROPOLITAN—George Brent, Margaret Lindsay and Eugene Pallette in "From Headquarters;" short sound subjects and Paramount Sound News.

RKO-KEITH'S—Katharine Hepburn in "Little Women;" Walt Disney's Silly Symphony; "Three Little Pigs," and Pathe News. Second week.

PALACE—Joan Crawford and Clark Gable in "Dancing Lady;" short sound subjects and Metrotone News. Second week.

NEXT WEEK.

LOEW'S FOX—Clara Bow in "Hoopla," and the "Sisters of the Skillet" headlining the vaudeville.

EARLE—James Dunn, June Knight and Lillian Roth in "Take a Chance," and Lillian Roth, in person, headlining the vaudeville.

RKO-KEITH'S—Dolores Del Rio in "Flying Down to Rio."

PALACE—Four Marx Brothers in "Duck Soup."

METROPOLITAN—Mary Carlisle and "Buster" Crabbe in "The Sweetheart of Sigma Chi."

RIALTO—Myrtle Dale and Donna Damerell in "Myrt and Marge."

COLUMBIA—Alison Skipworth and W. C. Fields in "Tillie and Gus."

Personalities and Events of Interest to Devotees of the Screen and Stage

Stokowski Will Conduct Here Tuesday, Dec. 19

The third concert by the Philadelphia Symphony Orchestra to be given in Constitution Hall on Tuesday evening, December 19, under the management of the T. Arthur Smith Concert Bureau, with Leopold Stokowski conducting, offers a most interesting program.

The program opens with a symphony, "Ilia Mourometz," in four movements: (1) Wandering pilgrims, Ilia Mourometz and Svyatoger; (2) Selovei, the brigand; (3) festival in the palace of Prince Vladimir; (4) the heroism and petrification of Ilia Mourometz.

After the intermission, the first number will be "Bali," by Eichheim. This will be followed by Wagner's "Liesestod," from "Tristan und Isolde." Let us here read the memorable description of Isolde's transfigured death song, written by Gabriele d'Annunzio in a passage remarkable for the imaginative justice with which it translates musical impressions into words:

"The melody became clearer and more solemn, consecrating the great funeral hymn. . . . The notes began to weave about the dead lover veils of diaphanous purity. Thus commenced a sort of joyous assumption, by degrees of splendor, on the wings of a hymn. How gently he smiles. Am I alone to hear that new melody, infinitely sweet and consoling, that streams from the depths of his being, and ravishes me, penetrates me, envelops me?

"The Irish sorceress, the formidable mistress of philters, the hereditary arbiter of obscure terrestrial powers, she who, from Tristan's ship, had invoked the whirlwinds and tempests, she whose love had chosen the strongest and most noble of heroes to intoxicate and destroy him, she who had chosen the path of glory and victory to a 'conqueror of the world,' the poisoner, the homicide, became transfigured by the power of death into a being of light and joy, exempt from all impure covetousness, free from all base attachment, throbbing and respiring in the breast of the diffused soul of the universe.

"Are not these clearer sounds that murmur in my ear the soft waves of the air? Must I respire, drink, plunge myself, slowly drift in the vapors and perfumes?

"All in her dissolved, melted, dilated, returned to the original fluidity, to the immense elementary ocean in which the forms were born, in which the forms disappeared to become renewed and to be reborn. In the orchestra the transformations and transfigurations were being accomplished note by note, harmony by harmony, without interruption. It seemed as if all things were dissolved, exhaling their hidden essences, changing into immaterial symbols."

Howard Drama Local Guild's Second Effort

The second play of the Drama Guild season at Wardman Park Theater, "Ned McCobb's Daughter," will be performed Friday and Saturday nights, December 15 and 16, at 8:40 o'clock with an unexcelled cast of Washington players headed by Caroline McKinley and directed by Frank E. Jamison.

This absorbing drama, filled to the brim with traditions of the Village of Merrybay, up Maine way, is the work of Sidney Howard, and is a worthy successor to his "They Knew What They Wanted." In fact it is one of the most significant examples of native American drama.

Wilma Wright Flood will appear in the only other feminine character in the play, that of Jenny, called by the Maine folk a "Kanuck." The men in the cast will be Harold Wineberger, Marvin Beers, Maurice Jarvis, James Otis Porter, Martin Scranage and others.

BERNA DEANE, the young New Orleans beauty, who will be importantly heard and seen in "Bitter Sweet," the revival of Noel Coward's musical piece that introduced Evelyn Laye to American audiences, when it comes to the National Theater for a week's engagement, beginning, according to present plans, Monday night, December 11.

An Actress Submits to Contrasting Expressions of "Art"

KATHARINE CORNELL, "IDEALIZED" AND AS JULIET.

Left, a new portrait of Katharine Cornell, by Edward Biberman, which was recently exhibited in New York, and upon which opinion is sharply divided—it is either highly praised or bitterly condemned—and, at right, the latest portrait study of Miss Cornell, in the role of "Juliet," in which she appeared for the first time in her Shakespearean debut in Buffalo on last Wednesday night. Miss Cornell's "Romeo and Juliet" departs in many particulars from the usual conventional production of the Shakespeare tragedy.

Dorsey Bureau Marks Respite Until January

The postponement of Lily Pons' concert last Tuesday to Tuesday, April 10, and the presentation of the Don Cossack Russian Male Chorus at Constitution Hall today will suspend for a period of six weeks, the concert activities of Mrs. Dorothy Hodgkin Dorsey, the Capital's newest musical impresaria, who inaugurated her first season less than a month ago with a brilliant recital by Lawrence Tibbett, the Metropolitan Opera barytone, and who presented Jascha Heifetz, the violinist, at the same hall two weeks ago in what many call the greatest Washington recital of Heifetz's career.

Mrs. Dorsey's next attraction will not be presented until Tuesday afternoon, January 16, when Fritz Kreisler, the world-famous Austrian violinist, will open Mrs. Dorsey's Tuesday afternoon series at Constitution Hall. This is the series that was to have opened with Lily Pons' recital there on November 28.

Only two recitals will be presented by Mrs. Dorsey during January—Kreisler on the 16th and Jose Iturbi, the noted Spanish pianist, on Sunday, January 21, the latter being the fourth attraction of the Sunday afternoon series.

February, however, promises to be a full month for the Dorsey bureau, as Mme. Maria Jeritza, the Viennese soprano, is scheduled for a recital appearance on Sunday afternoon, February 4, at 4 o'clock, and the Vienna Saengerknaben, or Boys' Choir, will appear in concert on Sunday afternoon, February 18, as the last attraction of the Sunday series.

Two days later, on Tuesday afternoon, February 20, Rachmaninoff, the famous Russian pianist and composer, makes his only recital appearance of the season in the Capital, while Lotte Lehmann, the great lieder soprano of the Metropolitan Opera, will be heard a week later on Tuesday afternoon, February 27.

Mrs. Dorsey has only one attraction scheduled for March—the Tito Schipa recital on March 20—though in the meantime, she will handle two local concerts by the Boston Symphony Orchestra, Dr. Serge Koussevitzky, conductor, on January 30 and April 4. Her final recital of the season will be that of Lily Pons on April 10.

Noel Coward's Operetta of a Lifetime Coming to National

ONE of the most interesting and versatile personalities in the theater today is Noel Coward, the brilliant young Englishman who writes plays, composes, acts, sings and dances all equally well.

His operetta, "Bitter Sweet," will be presented by the Messrs. Shubert in the National Theater beginning Monday, December 11, for one week, with an all-star cast of singing favorites, headed by Allan Jones, Margaret Carlisle, Leonard Ceeley, Berna Deane and Hope Emerson, Larry Rich and Harry K. Morton.

"Bitter Sweet" is the only musical work of Coward's to be presented in America. It further enjoys the distinction of being the only piece of other than American origin that the late impresario, Florenz Ziegfeld ever produced. Besides "Bitter Sweet," Noel Coward has been represented in this country by "Design For Living," a brilliant comedy which he acted this past season with Alfred Lunt and Lynn Fontanne; "Hay Fever," a farce written by him for Constance Collier; "Private Lives," a modern satire which he authored and in which he was costarred with Gertrude Lawrence, the celebrated English comedienne; "The Vortex," which he wrote and in which he starred; "This Year of Grace," an intimate revue to which he contributed most of the songs and sketches for the inimitable Beatrice Lillie, and "Cavalcade," the motion picture triumph of the century.

The story of "Bitter Sweet" resembles somewhat the thrilling theme of "Cavalcade" in that it encompasses almost half a century in the life of its heroine. It is the story told by the Marchioness of Shayne as she advises Dolly Chamberlain, who faces the dilemma of being engaged to one man and being in love with another. That story ranges through five decades, for although the story is laid in the fashionable London of today, as she tells the tale, there are "cut-backs" to the London of 1875, to the Vienna of 1880 and to the London of the gay '90s.

The beautiful score of "Bitter Sweet" has as its theme song the popular ballad, "I'll See You Again."

At the Play in New York

By Mark Barron.

NEW YORK, Dec. 2 (AP).—Maxwell Anderson, with a Pulitzer prize tucked in his portfolio, continues to dissect historical subjects. Ranked next to Eugene O'Neill in the realm of American dramatists, he persists in writing the stories of early English monarchs.

Such a one, just as he did in "Elizabeth the Queen," he has inscribed in blank verse the story of "Mary of Scotland." Playwright Anderson, unlike practically all the other dramatists, was present at the opening of his play and saw Helen Hayes triumph as the ill-fated queen of the Heather Highlands. He, too, saw Helen Menken give a startling performance as the aging and not too sure Queen Elizabeth of England.

MISS HAYES, who hasn't appeared on Broadway since 1931, excited the first night audience into what might be called ecstacy. She made Mary, Queen of Scots, a gentle, charming and sympathetic figure. Perhaps Miss Hayes' impersonation was correct, but history identifies the Queen of Scots as a not too moral person.

Anderson takes up the subject from the moment that Mary returns from the lightsome moods of France to the dour moors of Scotland. Everyone is against her, and especially John Knox, the Puritan cleric.

In the end Miss Hayes is a tragic figure awaiting a death sentence, but the execution shall not be futile because Playwright Anderson has explained it as merely the triumph of a frustrated despot—as Washington, of course, already knows.

MISS HAYES, wife of Charles McArthur, the playwright, gives a performance that must rank with the immortal ones of the stage, at least those of the current era. Not since Lynn Fontanne's performance the opening night of "Strange Interlude" has an actress received such an ovation as was given to Miss Hayes the night she first appeared in this play on Manhattan.

Incidentally, the Theater Guild has been doing extraordinarily well this season. "Mary of Scotland" is a hit, and so is that Eugene O'Neill play, "Ah, Wilderness," which has George M. Cohan in the leading role. Their other offering is a musical fandango of an earlier age called "The School for Husbands," and it is attracting profitable business, too, largely because of its musical quaintness.

However, critics are generally agreed that "Mary of Scotland" is the most literary and effective opera that the artistic group in Fifty-second street has turned out.

First Lady to Honor Players By Attendance

Mrs. Franklin D. Roosevelt, wife of the President, has delighted the Columbia Players by accepting their invitation to attend their performance of "Icebound" on December 12.

The play, by Owen Davis, is a study of a Down-East farm family, icebound in spirit as well as in fact. In it, the Jordans, selfish, narrow and bitter, fight for control of the estate of the dying old lady, which she has willed to a servant.

It is an intensely absorbing drama, and the present production is in the hands of a capable cast headed by Virginia Rand, instructor in public speaking at the University of Maryland, and Steele Kennedy, who will be remembered for his excellent work in last year's production of "Escape." Gerald Miller is directing.

"Icebound" will be presented at Pierce Hall, Fifteenth and Harvard streets, on Tuesday and Wednesday, December 12 and 13.

Works for Film.

Buckley MacGurrin, famed Latin Quarter artist, was engaged by Ernst Lubitsch to do paintings for "Design For Living."

A Noted Drama Engages Local Acting Talent

As previously announced, the Montgomery Players will present as the second play in their 1933-34 schedule, "Death Takes a Holiday," a three-act play adapted for the American stage by Walter Ferris from the Italian of Alberto Casella. This play has not been seen in Washington for some time, having been presented here last by the National Players several years ago.

This play will be presented on the evening of December 16, at the Bethesda-Chevy Chase High School, Forty-fourth and Elm streets in Bethesda.

AMUSEMENTS

NATIONAL SYMPHONY
80 Musicians
HANS KINDLER Conductor.
and
Rose Bampton
Contralto, Met. Opera Co., soloist.
SUNDAY, DECEMBER 10,
CONSTITUTION HALL—4 P. M.
Admission 50 cents to $1.50. Box office, first floor, Garfinckel's, NA. 7730.
C. C. Cappel.

Miss Brice in Mellow Mood Calls Up Past

Fannie Brice, who finds herself back in the Ziegfeld "Follies" at the behest of Billie Burke, recalls that her first contract was signed with Flo Ziegfeld.

"My first contract was with Ziegfeld," says Miss Brice. "It was for the 'Follies,' 1910, and the stipulated salary was $75 a week, which was $40 more than I had received the year before as a soubrette in 'College Girls,' singing Irving Berlin's 'Sadie Salome' and 'Yiddle on the Fiddle.' The contract was printed on stiff calendered paper, and I showed it to so many people on Broadway that I wore it out the first week I had it. On one pretext or another I got seven contracts from Ziegfeld before that 'Follies' opened. The first six fell apart through constant handling. All called for the original salary.

"Fired at my first dress rehearsal in Atlantic City by the late A. E. Erlanger, I was, told 'consider yourself through. You'll get two weeks salary,' he said, angered because in my one song, 'Lovey Joe,' a coon ballad, I sang 'Hollah foh Moah.' 'You're singing for Americans,' said Mr. Erlanger. 'What kind of words are those?' Reinstated for the opening by Ziegfeld and getting 11 encores on 'Lovey Joe' at the first performance.

"My first after-theater party was given by 'Diamond Jim' Brady after the opening of the 1910 'Follies' in Atlantic City. Each girl found a $100 bill under her plate. I sang three songs and got $100 for each of them. The most money I had ever seen in my life.

"My terror at the first night in New York. The only thing I could see was Sailing Baruch in the front row, and he had a streak of white hair running through his black locks. It fascinated me.

"Getting $8 a week when 15 at the theater at Eighty-third street and Third avenue. For this I painted the signs in front of the theater, sold tickets, played the piano and sang illustrated songs.

"My attempt to get in the chorus of a Cohan and Harris musical show, 'The Talk of New York.' Had a contract for $23 a week. When hired I insisted to Sam Harris that I could sing. He told me I didn't have to sing. I was at the first rehearsal an hour ahead of time. My thrill at seeing a girl come in in a black and white checked suit, wearing a red hat with three cherries hanging from it. It was Mae Murray.

"Twenty years later this same Sam Harris engaging me for his Music Box Revue at a salary of $2,650 a week.

"What recollections!"

AMUSEMENTS

RKO KEITH'S
DOORS OPEN WEEK DAYS AT 10:15 A. M.
Katharine HEPBURN
in Louisa M. Alcott's
"LITTLE WOMEN"
WITH
JOAN BENNETT
FRANCES DEE
JEAN PARKER
And...still playing Walt Disney's "THREE LITTLE PIGS"

PHILADELPHIA ORCHESTRA
Leopold Stokowski, Music Director
Tues., Dec. 19, 8:45 Constitution Hall
STOKOWSKI Conducting
Tickets, $1 to $3.25 (TAX EXEMPT) at T. Arthur Smith Bureau, 1330 G st., in Kitt Co. Nat. 3700.
Doors close 8:45 until intermission

SHAN-KAR IS COMING

On Interchanging Players

Continued from Page 1.

becomes ephemeral and the performances in celluloid that boast the longest lives.

* * * *

THIS season's partial reclamation of the "legitimate" theater from last season's disturbing torpor, in large measure, is attributed, and rightly so, to the return from their Hollywood truancy of Helen Hayes, Katharine Hepburn, Roland Young, Laura Hope Crews, Elizabeth Patterson, Lillian Bond, Herbert Marshall, Edna Best, Miriam Hopkins, Tallulah Bankhead, William Harrigan, Basil Sydney and many more who have rallied to the mother theater to attend her in her illness.

While the pictures may have caused a brief period of suspended animation in the theater, the theater's sudden resuscitation works no hardship upon the cinema.

On the shelves of the producing companies, embalmed in celluloid, are many performances by the very players whose presence in the East is restoring something of Broadway's former fame and faith in itself.

These will come along to the screens of the country from time to time, giving no hint that the artists in the stellar roles no longer are in the employ of the companies distributing the pictures.

This, no doubt, will prove a matter of some perplexity to those of the laity who pause to give it thought—this seeming contravention of the inexorable law that a person may not be in two places at the same time. It will seem to them that the star must still be in Hollywood.

Which, of course, is a matter of no great concern, because by the time this thought becomes prevalent he probably will be!

* * * *

THE degree to which the films have profited by this interchangeability of players is most eloquently exemplified by the remarkable improvement in the average merit of screen productions during the seven short years that sound has been a usable factor in picture production.

There has recently been presented in New York a series of revivals of the pictures that were the undisputed leaders of their day—the "superspecials" that were deemed worthy of "road show" eminence back in the early, middle and later teens—among them D. W. Griffith's "Intolerance," Valentino's "The Sheik" and others of like power at the box office when first released.

The consensus of critical opinion, following the revelation of the peculiar crudity of even the greatest of these old-time favorites, was that today's poorest pictures are, from every standpoint of intellectual fiber, dramatic worth and technical perfection, the superiors of the best of a decade or two ago.

The stage has contributed a far greater meed of helpful cooperation to this general elevation of standard by sharing its stars with the cinema, than the cinema, so far, has found any way to repay in kind.

It is for this reason, as Prof. Eaton points out, that the pictures have become as much "theater" as the theater itself. If they could ever be made to realize the possibilities of a distinctive and exclusive technique of story telling, there is no limit to the perfection of art which they might develop as the most comprehensive and most flexible of the dramatic forms.

* * * *

AMONG those who have divided their time between stage and screen, and whose names appear upon the Capital's current calendar of amusements, are Anita Page and Charles King, inseparably linked in memory with "Broadway Melody," the first of the audible screen's imposing musical productions. Associated with them in Billy Rose's 1933 edition of his "Crazy Quilt" revue at Loew's Fox, are Smith and Dale, those fabulous dialecticians whose antics have been recorded by many cameras.

In the Billie Burke-Shubert perpetuation of the glory of the "Ziegfeld Follies," opening tomorrow night at the National, there are fewer whose reputations have been aided by adventures in the wide field of the films, although Fannie Brice is not a stranger to Hollywood's golden temptations.

But, for the matter of that, there never has been a time in their history, dating back to the remote days of 1907, when the "Follies" were not sufficient unto themselves—even in the face of such opposition as will assuredly be exerted against them by such shining examples of the cinema's polished art as "Little Women," "The Invisible Man," "Dancing Lady" and "Lady Killer," prevalent lures of the cathedrals of the celluloids.

In the view of the sagacious amusement seeker, current attractions being what they are, the depression ought at least to seem to be over!

Famous German Film Operetta At Pierce Hall

The world-acclaimed Viennese screen operetta, "Zwei Herzen in ¾ Takt," will be shown at Pierce Hall, Fifteenth and Harvard streets, Friday evening, December 8, at 8 o'clock.

With charming melodies, excellently recorded, and a capital story, the film has been a favorite wherever shown. It ran continuously for 12 months in New York, 4 months in Chicago.

The story concerns a Viennese composer who has written a brilliant waltz song for an operetta under the inspiration of a romance in which he plays the hero's part. The prologue of this German production shows Franz Schubert composing one of his immortal dances.

AMUSEMENTS

WARNER BROS. THEATRES
EARLE
NOW SHOWING
JAMES CAGNEY
IN WARNER BROS.
LADY-KILLER
On Stage
GENE AUSTIN
Doors Open 1:30
"LADY-KILLER" CAN ALSO BE SEEN TODAY, TOMORROW AND TUESDAY AT THE AMBASSADOR
CHILDREN 25¢ AT ALL TIMES
METROPOLITAN
NOW SHOWING
"FROM HEADQUARTERS"
A Warner Bros. Mystery with
GEORGE BRENT
Also...
EDDIE BUCHIN BAND NOVELTY
HARRY LANGDON
Doors Open 1:30

NOW PLAYING
H. G. WELLS' Fantastic Sensation
"THE INVISIBLE MAN"
It's almost UNBELIEVABLE!
RIALTO

TODAY—4 P. M.—TODAY
DON COSSACK
RUSSIAN MALE CHORUS
"Singing Horsemen of the Steppes."
CONST'N HALL, $1.10, $1.65, $2.20, inc. tax
Box office opens this morning, 10:30 a. m.

Claudette Signed to Fill "Cleopatra" Role

Claudette Colbert has set at rest all rumors as to her future activities by signing a new contract with Paramount. Her next picture will be "Cleopatra," to be directed by Cecil B. DeMille, with whom she worked in "Four Frightened People" and "The Sign of the Cross."

JERRI McCAULEY, *one of the favorite platinum decorations of burlesque, who comes to the Gayety this week with "The Girls From Paree" company.*

Policy Change, New Prices, at Burlesk House

Starting Monday matinee, December 4, the Gayety Theater announces a change of policy and prices as follows:

Monday to Saturday, matinee (inclusive) the first show will start at 12 noon, doors open at 11:30 a. m. The prices will be as follows: 11:30 a. m. to 1 p. m., 25c; from 1 p. m. to 5 p. m., 35c.

These prices are good for any seat in the theater.

One performance at night will be given as heretofore, starting at 8:15 p. m., with good orchestra seats at 50c and entire balcony at 40c.

The regular Sunday matinee will continue to start at 2:30 p. m.

The attraction to inaugurate this new policy is "Girls From Paree," with the finest cast ever assembled in burlesk, including Jerri McCauley, Mike Sacks and Billy Fields.

AMUSEMENTS

Loew's FOX
NOW
Stage
Billy Rose's "CRAZY QUILT"
A $5.50 BROADWAY MUSICAL AT OUR POPULAR PRICES!
with
ANITA PAGE
SMITH & DALE
CHARLES KING
Eleanor POWELL
CARDINI
24 DAZZLING DAMOZELS
Screen
Lionel BARRYMORE
Alice BRADY
in M-G-M's "SHOULD Ladies BEHAVE"
Adapted from the Stage play... "The VINEGAR TREE"
Friday CLARA BOW in "HOOPLA"
Stage... "SISTERS of the SKILLET"
All Day, Including Tax. Children 25c

Loew's PALACE
NOW
America's DANCING DAUGHTER
Held over FOR ANOTHER WEEK
Joan CRAWFORD
CLARK GABLE
in M-G-M's "DANCING LADY"
with FRANCHOT TONE, MAY ROBSON, TED HEALY
Coming 4 MARX BROTHERS in "DUCK SOUP"

LOEW'S COLUMBIA
NOW
ADOLPHE MENJOU
BENITA HUME in "The WORST WOMAN in PARIS"

AMUSEMENTS

NATIONAL
Pennsylvania Ave., Bet. 13TH & 14TH. Phone NAt. 0501-0502
Beginning MONDAY NIGHT At 8:15 Sharp
NIGHTS: ORCH., $4.40; BAL., $3.30, $2.20; SEC. BAL., $1.10. MATS., WED. AND SAT., ORCH., $2.75; BAL., $2.20, $1.65; SEC. BAL., $1.10.
THE OPENING NIGHT WILL BE THE YEAR'S GALA EVENT
Mrs. FLORENZ ZIEGFELD (BILLIE BURKE) offers
ZIEGFELD FOLLIES
EDITION 1933
FANNIE BRICE
EVERETT MARSHALL
JANE FROMAN
DON ROSS
OLIVER WAKEFIELD
VIVIAN JANIS
WILLIE & EUGENE HOWARD
GEORGES METAXA
PATRICIA BOWMAN
Vilma & Buddy EBSEN
BETZI BEATON
EVE ARDEN
JACK PEPPER, TOM MACK, VICTOR MORLEY AND 100 GLORIFIED GIRLS
STAGED AND SUPERVISED BY BOBBY CONNOLLY

Next Week Beg. Mon. Seat Sale Thurs. Mail Orders Now
THE MESSRS SHUBERT PRESENT
ZIEGFELD'S ORIGINAL STAGE PRODUCTION
of NOEL COWARD'S Musical Success
BITTER SWEET
The Most Beautiful Love Story Ever Set to Music
WITH AN INCOMPARABLE CAST OF 75
ALLAN JONES
Margaret Carlisle
Leonard Ceeley
Berna Deane
EVES—ORCH., $2.75; BAL., $2.20, $1.65, $1.10; SEC. BAL., 55c. SAT. MAT., ORCH., $2.00; BAL., $1.65 & $1.10; SEC. BAL., 55c.
WED. MAT., ORCH., $1.65; BAL., $1.10; SEC. BAL., 55c. (Prices Incl. Govt. Tax.)

Coming! Week Beg. Mon., Dec. 18th MAIL ORDERS NOW
A JED HARRIS PRODUCTION
KATHARINE HEPBURN
RETURNS TO THE STAGE IN
"THE LAKE" BY DOROTHY MASSINGHAM AND MURRAY MACDONALD
SETTINGS BY JO MEILZINER
CAST INCLUDES FRANCES STARR, COLIN CLIVE
NIGHTS: ORCH., $2.75; BAL., $2.20, $1.65 & $1.10; SEC. BAL., 55c. WED. & SAT. MATS., ORCH., $2.20; BAL., $1.65 & $1.10; SEC. BAL., 55c. (Prices Incl. Tax.)

Rose Bampton, Metropolitan Contralto, Will Be Next National Symphony Soloist

Artist Comes Here First Time After Winning New York Fame

Washington's Music Lovers Also Are Promised a Varied and Interesting Program Thursday, December 14, With Compositions From Many Nations.

Another Metropolitan Opera Company singer, Miss Rose Bampton, contralto, will be soloist with the National Symphony Orchestra on Thursday, December 14, and the program to be played and the reputation of the artist would indicate that Washington's concert goers will have an opportunity to become as exuberant as last Sunday, when they applauded Edward Johnson, the "Met's" leading tenor, Conductor Kindler and his men so enthusiastically that several encores were necessary.

The music will contain Italian, Russian, French and German compositions. The program follows: Suite: Tambourin, Menuetto, Gigue, Gretry-Mottl; Aria from "Cenerentola," Rossini, Rose Bampton; Francesca da Rimini, Tchaikovsky (symphonic poem). Intermission. Sarabande, Debussy-Ravel; Air de Lia from "L'Enfant Prodigue," Debussy, Rose Bampton; waltzes from "Rosenkavalier," Strauss.

Miss Bampton Is Busy Artist.

The young singer will be new to concertgoers here, but she is not new to audiences in New York, Philadelphia and other cities, nor is she new to Dr. Kindler, who not only heard her in Philadelphia, but conducted a concert of the Reading Symphony Orchestra last year with her as soloist.

Like the Gilbertian policeman, a contralto's life is not supposed to be a happy one, but for Rose Bampton it is certainly a busy one, for her singing is in such demand that not one of her "open" dates could be found to coincide with the National Symphony's schedule before December 14, though Kindler has been anxious to have Washington's music lovers hear her for some time.

Miss Bampton was born in Cleveland, grew up in Buffalo, studied music at the Curtis Institute of Music in Philadelphia, began her career as a member of the Chautauqua Opera Association, and then graduated to the Philadelphia Opera Company, with which she sang leading roles for three years through the spring of 1932.

In the six months after her Metropolitan Opera debut as Laura in "La Giaconda," Rose Bampton's activities, in addition to her opera work, would have taxed the resources and musicianship of a far older and more mature artist.

Crowded, Divers Schedule.

It was in this crowded and divers schedule that Dr. Kindler heard her, a schedule which included five concerts with the Philadelphia Orchestra under Stokowski, three singing the role of Kundry in concert presentations of "Parsifal," two with the Reading Symphony (with Dr. Kindler conducting), a concert with the Harrisburg Symphony, another with the Chicago Symphony Orchestra, another at the Ann Arbor festival in the world premiere of Howard Hanson's opera, "The Merry Mount." She was also soloist in the Bach B minor mass with the Oratorio Society in New York and at the Bethlehem Bach festival, as well as appearing in recitals on leading concert courses throughout the East.

The news of this young singer has spread quickly. Besides her concert here, another important engagement this season will be the role of Brangeane in special stage performances of "Tristan and Isolde" by the Cleveland Orchestra under Arthur Rodzinanski, as well as soloist with the National Symphony again in its next concert in Baltimore on January 24.

The concert will begin, as usual, at 4:45 p. m. at Constitution Hall.

Kenwood Club Concert Given Today at 5 P. M.

Miss Davenport and Mr. Gardner Will Initiate Musicale Series.

The first of a series of musicales will be given at the Kenwood Golf and Country Club this afternoon from 5 to 6 p. m. Dorothy Davenport, coloratura soprano, and Marvinn Gardner, bass-barytone, will sing, accompanied by Mrs. Elizabeth Gardner Coombs. Both Miss Davenport and Mr. Gardner won last year in the Atwater Kent auditions. The program follows:

1. (a) "Sylvia" (Oley Speaks); (b) "Hear Me Ye Winds and Waves" (Handel); (c) "Turnkey's Song" from "Rob Roy" (Reginald De-Koven); Mr. Gardner.
2. (a) "Indian Love Call," from "Rose Marie" (Friml); (b) "Queen of the Night," from the "Magic Flute" (Mozart) (original key); (c) "Estrellita" (Little Star) (Ponce), arranged by La Forge, Miss Davenport.
3. "Sympathy," from the "Firefly" (Friml); Miss Davenport and Mr. Gardner.
4. (a) "Prologue," from "Pagliacci" (Leoncavallo); (b) "Dedication" (Robert Franz); (c) "Ol' Man River," from "Show Boat" (Jerome Kern); Mr. Gardner.
5. (a) "My Hero," from "The Chocolate Soldier" (Oscar Strauss); (b) "Oui Pour ce Soir je Suis Reine," from "Mignon" (Thomas); (c) "Italian Street Song," from "Naughty Marietta" (Victor Herbert), Miss Davenport.

Nordica Orchestra In Benefit Friday

Concert Will Be Given at Calvary Baptist.

Walter T. Holt announces a concert by the Nordica Mandolin and Guitar Orchestra at Calvary Baptist Church on Friday, December 8, at 8:15 p. m., for the benefit of the "Be Good for Something Alumni Class." Assisting artists will be Raymond Chisholm, tenor; Catherine Schofield Honse, soprano, and Francis Deremer, basso. The program follows:

Overture to "Marta" ....Flotow
Orchestra
"By the Bend of the River" Edwards
"Standchen" ....Schubert
Raymond Chisholm
"Spirit of Independence"..Holzman
"Yankee Land" ....Hoffman
Annabel Bird
Tenor banjo solo with banjo accompaniment by Walter Holt
"O, Isis and Osiris" from "The Magic Flute" ....Mozart
"Trader John" ....Flagler
Francis Deremer
Mazurka-Concerto ....Munier
Tarantelle ....Leonardi
Walter T. Holt
Mandolin solo
"Carissima" ....Penn
"Song of the Islands" ....Awai
Clara H. Larsgaard
Hawaiian guitar solo with guitar accompaniment by Miss Hill
Suite, "A Day in Venice" ....Nevin
Orchestra
"The Wind's in the South"....Scott
"In the Starlight" ....Muder
Catherine Schofield Honse
Idyl, "Among the Roses" ......Lake
March, "Lights Out" ....McCoy
Orchestra

Music Notes.

Mary Izant Couch will entertain members of the Women's City Club and their friends on Friday evening, December 8, at 8:15 with an "Adventure in Music," in which the woodwind instruments will be discussed. A quartet of players will illustrate the "Adventure," which will be based on a composition to be given at a forthcoming concert of the National Smphony Orchestra. Those assisting Mrs. Couch will be Domenico Isacone and John Hreachback, flautists; Charles Derby, clarinetist, and Italo Paolucci, oboeist.

The National Museum will loan a collection of antique woodwind instruments for exhibit at this program, the second in a series being given this season in the Women's City Club.

Alberta Gilbert Hitchcock, soprano, will sing a group of Bergerettes, a group of old English songs and lyrics by Grieg and several contemporary American composers at the Y. W. C. A. music hour this afternoon at 5 o'clock. Dorothy Guion, the accompanist, will contribute a Chopin group to the program. The public is invited.

Catherine Toomey, Washington mezzo-soprano, will give her debut recital in New York tomorrow evening at the Barbizon-Plaza, with Stuart Ross as her accompanist. She and her teacher, LeRoy Lewis, left here last Wednesday for New York. Beginning in January Annie Friedberg will book Miss Toomey in a recital tour which will take her as far West as Seattle.

A violin recital by Helen Ware, with Louis Porter at the piano, will be sponsored by the Friday Morning Musical Club at the Y. W. C. A., Seventeenth and K streets, December 8.

The Marjorie Webster School presented Norman Frauenheim, concert pianist, and Howard Moore, barytone, in joint recital at the school last Sunday. Mr. Frauenheim was heard in compositions of Bach, Schubert, Wagner and Debussy. Mr. Moore compiled the first part of his program from the older Italian and German masters, with a concluding group of modern American composers.

The Federation of Parent-Teacher Associations, Divisions 10-13, will present Mme. Lillian Evanti, lyric coloratura, in a benefit recital, with William Duncan Allen at the piano, Tuesday night at Armstrong Auditorium.

The combined senior and young people's choirs of Calvary Methodist Episcopal Church will give the cantata "Song of Thanksgiving," by Maunder, at 8 o'clock tonight. Mr. Louis Potter, director, will be assisted by Mr. John Wells at the organ and Miss Harriet Frush at the piano. Soloists will be Mrs. Ruby Potter, soprano; Mrs. Bertha Morgan, contralto; Mr. Frederick Gross, tenor, and Mr. Joseph Wells, bass.

Ruby Potter, soprano, will assist Lewis Atwater in a program of Spanish music, at 5 p. m., today, in All Souls' Church (Unitarian). Mrs. Potter will sing "Cant de la Verge," and a folk song, arranged by Schindler. Organ numbers played by Mr. Atwater will be "Marche Militaire," by Granados, and "Dance of the Choir Boys Before the Cathedral Altar," by Turina.

Students to Hear Miss Nolte.

Miss Maria Veronica Nolte, lyric soprano, will be presented in a students' recital by Gertrude Lyons in her downtown studio, 1325 G street northwest, Friday evening. Mrs. Elsie Harvey Weaver will be the accompanist. Miss Nolte will be assisted by Martha Davenport, violinist, and Glenn Carow, pianist.

Musical Fare Of McCormack Recital Told

Program in Constitution Hall Tomorrow Will Aid Charity.

The complete program for the recital John McCormack will give in Constitution Hall tomorrow for the benefit of the St. Vincent de Paul Society follows. Mr. McCormack will be assisted by Edwin Schneider, pianist.

Program.

(a) "Plaisir d'amour," (Martini); (b) "Sentirsi il petto accendere," ("Artaserse") (Vince); Mr. McCormack.

(a) "Memnon" (Foote), (b) "Good Night, Dear" ("Old Lute Melody") (arranged by Bunten); (c) "Tere Is a Ladye," (Winifred Bury); (d) "Panis Angelicus," (Franck); Mr. McCormack.

Piano solo, (a) "The Island Spell," (John Ireland); (b) "Waltz," (Johannes Brahms); (c) "Playera," ("Spanish Dance") (Enrique Granados); (d) "Romance," ("Arabesque") (H. E. Arnold); Mr. Schneider.

Irish folk songs: (a) "The Bard of Armagh," (b) "The Ballynure Ballad," (c) "The Litle Boats," (d) "Kitty My Love," arranged by Hughes, Mr. McCormack.

(a) "Far Apart," (E. Schneider); (b) "La Maison Grise," (Messager); (c) "She Rested by the Broken Brook," (Coleridge-Taylor); (d) "Bless This House," (May H. Brahe), Mr. McCormack.

John McCormack, coming to Washington for the first time in four years, has been beseeched for specific numbers. He has consented at the request of the attaches of the French Embassy to start his program off with "Plaisir d'amour" by Padre Martini and to end it with "Bless This House," by May H. Brahe, according to Mr. McSweeney. According to the custom of Mr. McCormack there will be many encores. These will comprise the Irish songs which have made Mr. McCormack famous.

Washington Club Hears Cremona String Quartet

The Cremona String Quartet, Elsa Raner, first violin; Evelyn Scott, second violin; Inez Beeker, viola, and Mabel Duncan, cello, presented a program last Tuesday before members of the Washington Club. They played several movements of Mendelssohn and Hvorak quartet, as well as a group of shorter numbers, including two compositions by Evelyn Scott, played in public for the first time.

Contralto to Sing With Symphony

MISS ROSE BAMPTON, young Metropolitan Opera star, who will be the soloist with the National Symphony Orchestra, Thursday, Dec. 14, at Constitution Hall.

Two-Piano Recital Booked for Dec. 8

A two-piano recital will be given by Grete von Bayer and Helen Grimes, assisted by Richard Lorleburg, cellist, at the Washington Club Friday, December 8, at 8:45 p. m.

The program follows: Variations in E Flat minor (Sinding), three Spanish folk tunes, transcribed by Mary Howe, "Spanish Folk Dance," "Petenera," "Habanera," Grete von Bayer and Helen Grimes; "Andante" (Golterman), "Gavotte" (Popper), "Traumerei" (Schumann), "Vito" (Popper), Richard Lorleberg; suite (Arensky), romance, waltz, polonaise; "Dance of the Orange Tarts" (Tschaikowsky), "Lullaby," Grete von Bayer, second piano obligato, by Warren Grimes; "Danse Macabre" (Saint-Saens), Grete von Bayer and Helen Grimes.

Program Saturday By Lisa Gardiner

Lisa Gardiner, one of the leading dancers of Washington, who was announced to give a talk last week on the development of this art and the basic technique of all different types of dancing, had to postpone the talk in order to present the ballet groups in the International Opera Company. She will give the talk at Gunston Hall School Saturday evening.

In addition to Miss Gardiner's remarks, the program will include dance numbers as illustration of the classic, the romantic, the Greek, the modernistic and character dancing.

Those who will assist Miss Gardiner will include Leila Gurley, Mary Day, Betty Yoder, Christine Stewart, Eda Vomacka, Fillio Speich, Alice Louise Hunter and Lora Wills, with Mrs. Edith Hunter at the piano.

Tuesday Event By Rubenstein Club Is Public

Second Program at Hotel to Include Songs and Saxophone Numbers.

The second of the monthly programs of the Rubinstein Club will be given on Tuesday at the Willard Hotel at 9 o'clock, following the rehearsal of the club. Guests are invited. The program includes: "Concert Walz in E" (Moszkowski), "The Nightingale" (Liszt), "Ritual Fire Dance" (DeSalla), Chester Morrill, pianist; "Who Knows?" (Ball), "Morning (Speak), "No Chapel Was There" (Lehman), Miss Anne Brosnan, alto; "My Message" (d'Harledet), "Mother Machree" (Ball), William Moran, barytone; "Dinner," "Exams vs. Love," "Today," by Mrs. Esther Waldron, reader; "Eastern Slave" (Rubinstein), "The Brownies" (Wetherly), "The Nightingale" (Whelpley), Mrs. Katherine Davis, soprano; "Holy Night," "Valse Vanite" (Wedidoeft), "Tree" (Rasbach), Robert Lee Lavender, saxophone.

Army Band to Give 3 Concerts This Week

The schedule of the United States Army Band for the coming week includes the following concerts:

Monday, December 4—Concert at the Army War College, 6 to 6:30 p. m. A feature of this program will be a descriptive fantasie of children songs.

Wednesday, December 6—Concert of "Music of the Americas" at the Army War College, featuring Eduardo Caso, tenor from the Dominican Republic, 11:30 a. m.

Friday, December 8—Concert at the Army War College, 4:35 p. m.

Guild of Organists Will Meet Tomorrow

The monthly meeting of the local unit of the American Guild of Organists will be held tomorrow night at the Calvary Methodist Episcopal Church, 1463 Columbia road northwest. The executive committee also will meet.

After the business meeting Harriet Frush will play "Sunrise," by Jacobs; "Canon in B Minor," by Schumann, and the "First Movement from the Pastoral Sonata," by Rheinberger. Mr. Potter and Miss Frush also will give a demonstration of piano and organ duos.

Beethoven's Artistic Credo Implicit in His Great Works

Reasons Given for Believing Music to Be Means of Acquiring Knowledge of Spiritual Realities Behind Phenomena.

By Ray C. B. Brown.

No one who seeks to comprehend the nature of music can overlook the letter which Elizabeth Brentano wrote to Goethe in 1810, describing her meeting with Beethoven. Although doubts have been cast upon the strict veracity of the fascinating Bettina, who was a highly romantic and emotional girl at the time, her account is invaluable since its presents one of the very few pieces of evidence which enable us to form an opinion of Beethoven's esthetic credo. According to our informant, he said:

"When I open my eyes I must sigh, for what I see is contrary to my religion, and I must despise the world which does not know that music is a higher revelation than all wisdom and philosophy, the wine which inspires one to new generative processes, and I am the Bacchus who presses out this glorious wine for mankind and makes them spiritually drunken. When they are again become sober, they have drawn from the sea all that they brought with them, all that they can bring with them to dry land.

"I have not a single friend; I must live alone. But well I know that God is nearer to me than to other artists; I associate with Him without fear; I have always recognized and understood Him and have no fear for my music—it can meet no evil fate. Those who understand it must be freed by it from all the miseries which the others drag about with themselves.

"Music, verily, is the mediator between intellectual and sensuous life.

"Speak to Goethe about me. Tell him to hear my symphonies, and he will say that I am right in saying that music is the one incorporeal entrance into the higher world of knowledge which comprehends mankind, but which mankind can not comprehend."

Vision Is Individual.

Bettina was candid enough to admit that Beethoven neither indorsed nor disavowed her version of his remarks. When she showed him the letter on the following day, he exclaimed: "Did I say that? Well, then I had a raptus."

Allowing for the element of fantasy in Bettina's report, we can deduce from it Beethoven'e belief that art is a means of communicating knowledge about the ultimate reality behind phenomenal ilusions. Other artists before and after him have held this belief, which is in direct opposition to the materialistic scepticism of science. The psychologist tells us that the artist, instead of revealing the nature of reality, merely expresses his own reactions to that reality in terms predetermined by his neural peculiarities. One man writes music, another paints pictures, but neither one presents us with anything more than an individual vision.

The fact remains, hovever, that the arts, particularly music, are an unsolved mystery to science. Since they are not among our biological needs, they have no place in an evolutionary theory which tries to explain life on a materialistic basis. Yet the pleasure that we derive from works of art stands high in the list of amenities that make life worth living. Although science consistently recoils from the idea of attaching abstract values to concrete phenomena, it is by these very values that we measure our enjoyment.

In the process of reorganization which scientific thought is now undergoing, the attitude toward values appears to be changing, and the admission eventually may be made that reality does contain inherent values which are not subject to mathematical formulae. But even if science finds that it can manage the universe very well by excluding values, that need not imply values do not exist. From our every-day experience we know our feelings are constantly influenced by values to which we can attach no precise definition.

Faith in Artist's Intuitions.

The artist sees in reality certain values which he expresses in forms comprehensible to us. He is an artist by virtue of his keener perceptions and his ability to organize the materials of his art into significant symbols which we interpret as best we can. His perceptions, for all we know to the contrary, may be valid insights into the nature of reality, and we accept them as such if we have faith in his intuitions. Roughly speaking, our faith is in direct proportion to the greatness of the artist and his work.

The greatest works of art are those which convince us of their validity as sincere expressions by artists who have had more subtle and comprehensive contacts with reality than we are capable of ourselves. The degree of our appreciation and understanding of these works varies with our ability to assume sympathetically the attitudes of the artists toward life, to see with their eyes and hear with their ears.

If we fail to understand a great work, it is because we are incapable of substituting the artist's viewpoint for our own. Perfect understanding implies, of course, complete identification with the artist, which is rare indeed. The majority of us must content ourselves with partial understanding. Such is the potency of the great art, however, that incomplete comprehension of it sufficies to raise the level of our appreciation and afford us spiritual exaltation.

The greatness of Beethoven consists in his power to convey to us in his most eloquent moments his perceptions of reality gained through experiences of the spirit. He does not convey the actual experiences because they transcended expression, but he shows us his attitude toward them. Though we have never felt his pain or known a travail comparable to his, while we listen to his music we, in our measure, suffer with him, and we enter also into that blessed state of release which follows his emergence from turmoil to peace.

Film Bills at Residential Theaters This Week

Northwest Washington

DECEMBER 3 WEEK OF	Sunday	Monday	Tuesday	Wednesday	Thursday	Friday	Saturday
Ambassador 18th & Col. Rd.	James Cagney in "Lady Killer."	James Cagney in "Lady Killer."	James Cagney in "Lady Killer."	Constance Cummings in "Broadway Through a Keyhole."	Constance Cummings in "Broadway Through a Keyhole."	Wallace Beery and George Raft in "The Bowery." Song Reel.	Wallace Beery and George Raft in "The Bowery." Song Reel.
Avalon 5612 Conn. Ave.	Charles Laughton in "King Henry VIII." Cartoon.	Charles Laughton in "King Henry VIII." Cartoon.	Dick Powell and Ann Dvorak in "College Coach." Comedy.	Dick Powell and Ann Dvorak in "College Coach." Comedy.	Barbara Stanwyck in "Ever in My Heart." Short, Oddity.	Frankie Darro in "Wild Boys of the Road." Musical Comedy.	Richard Cromwell, Dorothy Wilson in "Above the Clouds." Serial, Comedy.
Central 425 9th St. N.W.	Bruce Cabot in "Midshipman Jack." Comedy.	Jack Pearl and Jimmy Durante in "Meet the Baron." Comedy.	Jack Pearl and Jimmy Durante in "Meet the Baron." Comedy.	Una Merkel and Madge Evans in "Beauty for Sale." Cartoon.	Zane Grey's "To the Last Man." Shorts.	Zane Grey's "To the Last Man." Shorts.	James Cagney and Joan Blondell in "Footlight Parade." Cartoon.
Circle 2105 Pa. Ave. N.W.	Jack Pearl, Jimmy Durante, and ZaSu Pitts, "Meet the Baron."	Jack Pearl, Jimmy Durante and ZaSu Pitts, "Meet the Baron."	Warner Oland, Heather Angel, "Charlie Chan's Greatest Case."	Leslie Howard, Heather Angel, "Berkeley Square."	Maurice Chevalier, Ann Dvorak, in "The Way to Love." Comedies.	Maurice Chevalier, Ann Dvorak, in "The Way to Love." Comedies.	Robert Young and Leila Hyams, "Saturday's Millions."
Colony Ga. Ave. & Farragut	Jack Pearl and Jimmy Durante in "Meet the Baron." Musical Comedy.	Jack Pearl and Jimmy Durante in "Meet the Baron." Musical Comedy.	Charles Laughton in "King Henry VIII." Cartoon.	Charles Laughton in "King Henry VIII." Cartoon.	Charles Laughton in "King Henry VIII." Cartoon.	Barbara Stanwyck in "Ever in My Heart." Comedy.	Richard Arlen and Genevieve Tobin in "Golden Harvest." Comedy.
Dumbarton 1340 Wis. Ave. N.W.	Jack Pearl and Jimmy Durante in "Meet the Baron." Comedy.	Jack Pearl and Jimmy Durante in "Meet the Baron." Comedy.	Fay Wray in "Ann Carver's Profession." Comedy.	May Robson and Warren William in "Lady for a Day." Comedy.	May Robson and Warren William in "Lady for a Day." Comedy.	Mary Brian in "Moonlight and Pretzels." Pathe News.	Bill Boyd and Mae Clarke in "Flaming Gold." Comedy.
Hippodrome K, near 9th.	Kay Francis, E. G. Robinson, "I Loved a Woman."	Kay Francis and E. G. Robinson, "I Loved a Woman."	Constance Bennett, "Bed of Roses." "When Strangers Marry."	Constance Bennett, "Bed of Roses." "When Strangers Marry."	Leslie Howard, Margaret Lindsay, "Captured." Comedy.	Leslie Howard, Margaret Lindsay, "Captured." Comedy.	Buck Jones, in "Obey the Law." Bill Boyd, in "Emergency Call."
M St. Theater 3229 M St. N.W.	E. G. Robinson, "Tiger Shark." Passing the Buck."	Chic Sales, in "Dangerous Crossroads." Comedy.	Carole Lombard, "Supernatural." Comedy, "Open Sesame."	Johnny Darrow, "The Big Chance." Cartoon.	Bill Boyd, in "Lucky Devils." "Kicking the Crown Around."	Ken Maynard, in "Phantom Thunderbolt." "Phantom Sea."	Lane Chandler, "The Texas Tornado." Episode No. 5.
Savoy 3030 14th St. N.W.	Maurice Chevalier in "The Way to Love." Showboat Short.	Maurice Chevalier in "The Way to Love." Showboat Short.	Ronald Colman and Elissa Landi in "The Masquerader." Cartoon.	Ronald Colman and Elissa Landi in "The Masquerader." Cartoon.	Fay Wray in "Shanghai Madness." Short, Souvenir.	Zane Grey's "Man of the Forest." Comedy.	Bing Crosby in "Too Much Harmony." Comedy.
Sylvan 104 R. I. Ave. N.W.	Spencer Tracy in "Power and the Glory." Comedy, News Reel.	Spencer Tracy in "Power and the Glory." Comedy, News Reel.	Madge Evans and Otto Kruger in "Beauty for Sale." Variety, Cartoon.	Lillian Harvey and Lew Ayres in "My Weakness." Comedy, Cartoon.	Lillian Harvey and Lew Ayres in "My Weakness." Comedy, Cartoon.	Richard Dix and Doris Kenyon in "No Marriage Ties." Comedy, Cartoon.	Carol Lombard in "Supernatural." Ken Maynard in "Fiddlin' Buckaroo."
Takoma Wash., D. C.	Bing Crosby in "Too Much Harmony," Walt Disney's "Noah's Ark	Bing Crosby in "Too Much Harmony," Walt Disney's "Noah's Ark."	Bing Crosby in Too Much Harmony," Walt Disney's "Noah's Ark."	May Robson in "Lady for a Day."	May Robson in "Lady for a Day."	May Robson in "Lady for a Day."	Ginger Rogers in "Rafter Romance." Buck Jones in "Thrill Hunter"
Tivoli 14th & Park Rd.	Mae West in "I'm No Angel." Song Reel.	Mae West in "I'm No Angel." Song Reel.	Mae West in "I'm No Angel." Song Reel.	Mae West in "I'm No Angel." Song Reel.	Mae West in "I'm No Angel." Song Reel.	Mae West in "I'm No Angel." Song Reel.	Zane Grey's "To the Last Man." Serial, Comedy.
York Ga. Ave. & Quebec	Slim Summerville in "Love, Honor and, Oh, Baby." Short, Oddity.	Slim Summerville in "Love, Honor and, Oh, Baby." Short, Oddity.	Jack Pearl and Jimmy Durante in "Meet the Baron." Musical Comedy.	Jack Pearl and Jimmy Durante in "Meet the Baron." Musical Comedy.	William Gargan and Frances Dee in "Headline Shooters." Comedy, Traveltalk.	Rod LaRocque in "S O S Iceberg." Band Reel. Cartoon.	Robert Young in "Saturday's Millions." Cartoon.

Northeast Washington

	Sunday	Monday	Tuesday	Wednesday	Thursday	Friday	Saturday
Apollo 624 H St. N.E.	William Powell and Mary Astor in "Kennel Murder Case."	William Powell and Mary Astor in "Kennel Murder Case."	Charles Laughton in "King Henry VIII."	Charles Laughton in "King Henry VIII."	Ginger Rogers and Norman Foster in "Rafter Romance." Comedy.	Robert Armstrong in "Above the Clouds." Comedy.	Dick Powell and Ann Dvorak in "College Coach." Comedy.
Home 13th & C Sts. N.E.	Ruby Keeler and Dick Powell in "Footlight Parade." Traveltalk.	Ruby Keeler and Dick Powell in "Footlight Parade." Traveltalk.	Ruby Keeler and Dick Powell in "Footlight Parade." Traveltalk.	Ruby Keeler and Dick Powell in "Footlight Parade." Traveltalk.	Slim Summerville in "Love, Honor and, Oh, Baby." Short.	Slim Summerville in "Love, Honor and, Oh, Baby." Short.	Bruce Cabot in "Midshipman Jack." Serial. Comedy.
Jesse 18th St., nr. R. I. Ave.	Bing Crosby in "Too Much Harmony." Comedy, Cartoon.	Bing Crosby in "Too Much Harmony." Comedy, Cartoon.	Henrietta Crossman, Marion Nixon in "Pilgrimage." Comedy, Cartoon.	Madge Evans and Otto Kruger in "Beauty for Sale." Variety, Cartoon.	Katharine Hepburn, Doug Fairbanks, jr., "Morning Glory." Comedy.	Lionel Atwill in "Secret of the Blue Room." Comedy, Serial.	Bill Boyd in "Emergency Call." "Man From Monterey."
Princess 1119 H St. N.E.	Alice Brady in "Stage Mother." Robert Armstrong, "Blind Adventure."	Alice Brady in "Stage Mother." Robert Armstrong, "Blind Adventure."	Jack Holt in "The Wrecker." Lionel Atwill in "The Sphinx."	Jack Holt in "The Wrecker." Lionel Atwill in "The Sphinx."	Peggy Shannon in "The Deluge." Madge Evans in "Beauty for Sale."	Peggy Shannon in "The Deluge." Madge Evans in "Beauty for Sale."	Ken Maynard in "Strawberry Roan." "A Farewell to Arms."
Stanton 6th & C Sts. N.E.	Cecil B. DeMille's "This Day and Age." "Reform Girl."	Cecil B. DeMille's "This Day and Age." "Reform Girl."	Marie Dressler, Wallace Beery, "Tugboat Annie." "Sleepless Nights."	Marie Dressler, Wallace Beery, "Tugboat Annie." "Sleepless Nights."	Leslie Howard, Heather Angel, "Berkeley Square."	Leslie Howard, Heather Angel, "Berkeley Square."	Warner Oland, Heather Angel, "Charlie Chan's Greatest Case."

Southeast Washington

	Sunday	Monday	Tuesday	Wednesday	Thursday	Friday	Saturday
Academy 8th & G Sts. S.E.	Helen Hayes and R. Montgomery, "Another Language."	Helen Hayes and R. Montgomery, "Another Language."	Lionel Barrymore, Miriam Hopkins, "The Strangers Return."	Lionel Barrymore, Miriam Hopkins, "The Strangers Return."	Leslie Howard, Heather Angel, "Berkeley Square."	Leslie Howard, Heather Angel, "Berkeley Square."	Charlie Ruggles, "Mama Loves Papa." "Gun Law."
Ave. Grand 645 Pa. Ave. S.E.	Mae West in "I'm No Angel." Song Reel.	Mae West in "I'm No Angel." Song Reel.	Mae West in "I'm No Angel." Song Reel.	Mae West in "I'm No Angel." Song Reel.	Barbara Stanwyck in "Ever in My Heart." Ruth Etting Short.	Madge Evans and Otto Kruger in "Beauty for Sale." Souvenir.	Robert Armstrong in "Above the Clouds." Comedy, Cartoon.
Carolina 11th St. & N. C. Ave.	Mary Pickford, "Secrets." Ray Walker, in "Skyway."	Mary Pickford, "Secrets." Ray Walker, in "Skyway."	Edmund Lowe, in "Her Bodyguard." Richard Dix, in "No Marriage Ties."	Edmund Lowe, in "Her Bodyguard." Richard Dix, in "No Marriage Ties."	Skeets Gallagher, "Easy Millions." "The Phantom Broadcast."	Skeets Gallagher, "Easy Millions." "The Phantom Broadcast."	Tom Tyler, in "War on the Range." Taxi Boys Comedy.

Suburban

	Sunday	Monday	Tuesday	Wednesday	Thursday	Friday	Saturday
Arcade Hyattsville, Md.	Joan Blondell, Warren William, "Goodbye Again." Comedy. News.	Joan Blondell, Warren William, "Goodbye Again." Comedy. News.	Kay Francis and Lyle Talbot, in "Mary Stevens, M. D."	Kay Francis and Lyle Talbot, in "Mary Stevens, M. D."	Dick Powell and Pat O'Brien, in "College Coach." Comedy. News.	Dick Powell and Pat O'Brien, in "College Coach." Comedy. News.	Spencer Tracy, "Shanghai Madness." Comedy.
Arcade Rockville, Md.	Dark.	Spencer Tracy, Colleen Moore, "Power and Glory." Comedy.	Spencer Tracy, Colleen Moore, "Power and Glory." Comedy.	Lee Tracy, in "Turn Back the Clock." Comedy. News.	Lee Tracy in "Turn Back the Clock." Comedy. News.	Elissa Landi, in "Warrior's Husband." Comedy.	Hoot Gibson, in "Fighting Parson." Episode No. 5.
Cameo Mt. Rainier, Md.	Barbara Stanwyck, "Ever in My Heart." Comedy. News.	Barbara Stanwyck, Ever in My Heart." Comedy. News.	James Dunn and Gloria Stuart, "Girl in 419." Comedy. News.	James Dunn and Gloria Stuart, "Girl in 419." Comedy. News.	Leslie Fenton, in "Good Companions." Comedy.	Leslie Fenton, in "Good Companions." Comedy.	Jack Holt, in "When Strangers Marry." Comedy.
Lyric Gaithersburg, Md.	Dark.	Leslie Howard, in 'Berkeley Square." Moran & Mack, Comedy.	Leslie Howard, in "Berkeley Square." Moran & Mack, Comedy.	Warner Baxter, Myrna Loy, in "Penthouse." Also Andy Clyde.	Warner Baxter, Myrna Loy, in "Penthouse." Also Andy Clyde.	Geo. O'Brien, in "Life in the Raw." Our Gang Comedy.	Geo. O'Brien, in "Life in the Raw." Our Gang Comedy.
Palm Del Ray, Va.	Dark.	Will Rogers and Marian Nixon in "Doctor Bull." Short Subjects.	Will Rogers and Marian Nixon in "Doctor Bull." Short Subjects.	Henrietta Crossman, Marian Nixon in "Pilgrimage." Short Subjects.	Mary Brian in "Moonlight and Pretzels." Short Subjects.	Edward G. Robinson, Kay Francis in "I Loved a Woman." Short Subjects.	Joan Blondell in "Good-by Again." John Wayne in "Haunted Gold."
Seco Silver Spring, Md.	Dark.	Phil Harris and Charlie Ruggles in "Melody Cruise." Comedy, News Reel.	Lionel Barrymore in "One Man's Journey." Variety, News Reel.	Lionel Barrymore in "One Man's Journey." Variety, News Reel.	Spencer Tracy in "Power and the Glory." Serial.	Spencer Tracy in "Power and the Glory." Serial.	Chester Morris in "Tomorrow at Seven." "Fiddlin' Buckaroo."
State Bethesda, Md.	Dark.	E. G. Robinson, "I Loved a Woman." Song Reel.	E. G. Robinson, "I Loved a Woman." Song Reel.	Double Feature, "Terror Abroad." "I Loved That Man."	Eddie Quillan, in "Strictly Personal." Song Reel.	Warner Oland, "Charlie Chan's Greatest Case." Comedy. News.	Warner Oland, in "Charlie Chan's Greatest Case." Comedy. News.

MUSICAL CALENDAR.

Today.

Don Cossack Russian Male Chorus. Constitution Hall. 4 p. m.

Tomorrow.

U. S. Marine Band. Marine Barracks. 3 p. m.

Washington String Quartet. Textile Museum. 4 p. m.

U. S. Army Band. War College. 6 p. m.

U. S. Navy Band Orchestra. Sail Loft, Navy Yard. 8 p. m.

John McCormack. Song recital. Constitution Hall. 8:30 p. m.

Tuesday.

U. S. Marine Band. 11:30 a. m.

Wednesday.

U. S. Army Band, 11:30 a. m.

U. S. Marine Band Orchestra. 8 p. m.

John Hazedel Levis. Lecture-recital on Chinese music. Wardman Park Theater. 8:15 p. m.

Friday.

U. S. Marine Band. 3 p. m.

U. S. Army Band. 4:35 p. m.

John Hazedel Levis. Second lecture-recital. 8:15 p. m.

Mme. Kappel to Be Heard December 13

Mrs. Townsend to Offer First Morning Musicale.

Mrs. Lawrence Townsend will present her first Wednesday morning musicale December 13 at 11 o'clock in the Mayflower Hotel. The artists are to be Gertrude Kappel, soprano, and Richard Crooks, tenor, both of the Metropolitan Opera staff.

The series will continue December 27 with the French soprano, Ninon Vallin, in conjunction with the Aguilar Lute Quartet, Spanish instrumentalists. The program January 10 will be given by the London Singers, a male quintet; John Goss, the distinguished English barytone, and Ellen Ballon, Canadian pianist.

Four artists will be heard January 27: Eide Norean, Norwegian soprano of the Metropolitan; Rene Le Roy, flutist; Pierre Jamet, harpist, and Sheridan Russell, cellist. Two German artists will appear January 24: Greta Stueckgold, Metropolitan soprano, and Walter Gieseking, pianist.

The celebrated English two-piano team, Edith Bartlett and Ray Robertson, will play January 31 on the same program with Paul Kochanski, eminent violinist. The series will close February 7 with Rosa Ponselle, of the Metropolitan, and Marcel Grandjany, French harpist.

Junior Music Clubs to Give First Concert

Series Planned to Show Ability of Students to Public.

Junior clubs of the District of Columbia Federation of Music Clubs will give the first concert of their ninth season Saturday at the parish hall of the Church of the Epiphany.

Helen Ware, violinist, Alice Eversman and Winifred Lakeman, pianist, are acting as judges in the award to be made for the best definition of "What Is Music?" They will be present at the Saturday meeting, when the prize will be presented.

The program will comprise the following numbers: "Chester" by William Billings; "My Days Have Been So Wondrous Free," by Hopkinson; "Coronation" by Oliver Holden, an early American group sung by the Chevy Chase Baptist and Foundry Methodist Junior Choirs, with Esther Linkins directing; and solos by Susan Milroye, Peggy Simkins, Dolores Renard, Alice Manning, Howard Blachley, Marietta Klee, Phillip Wright, and Celeste Dorney. Accompanists will be Mrs. Charles Brooks Smith, Carrie Sanders and Miss Daisy Fickenscher.

These concerts are planned to acquaint the public with the work that is being done by these young musicians.

H. R. W. Miles' Pupils Give Annual Recital

The annual piano recital by pupils of H. R. W. Miles was given in Assembly Hall, Y. M. C. A. building, Saturday night, November 25. Two of the pupils, Ruth Havener and Helen Yager, gave a vocal duet accompanied by George Graham. George Graham was awarded a gold medal.

Those playing piano solos were: Catherine Lorraine Taylor, Mavis Elizabeth Taylor, Caroline Francis Pell, Helen Marie Yeager, Clarence Wesley Herrell, George Vernon Graham, Ernest James Read, jr., Helen Pfaff, Helen Louise Ellis, Charles Arthur Read, Jeanne Elinor Read, Alvin Carl Haas, William Guy Chandler, Thelma L. Boatman, Florence Ethel Read, Alyce Florence Link, Ruth Jameson Havener, Mary Evelyn Ramisch, Nettie Mae Sengstack.

District Federation of Women's Clubs Plans Changes in Drug and Food Bill

Dr. Dunbar Explains Tugwell Measure Before Gathering

Exhibits of Defective Labels Shown in Plea for Aid in Fight Against Deception; Peace Pact Is Indorsed.

The District of Columbia Federation of Women's Clubs is manifesting an active interest in amendment of the present Federal food and drugs act. To this end action was taken at the November meeting Monday urging an amendment to meet changed conditions which have arisen in the last 27 years.

Mrs. Harvey W. Wiley presided at the meeting in Barker Hall, Y. W. C. A. Mrs. Eugene Pitcher, founder of Philo Classics, was hostess.

The program was in charge of the Department of the American Home, Mrs. Albert N. Baggs, chairman. Mrs. W. Wayne Wirgman, vice chairman, presented Dr. Paul B. Dunbar, assistant chief, Food and Drugs Administration, who gave a resume of the Tugwell food bill. The measure contains the foundations of Dr. Wiley's original bill, now a law, but also provides penalties for adulteration and misbranding, it was said, and gives to the advertiser the safeguards which the present law extends to the consumer.

Aid of Women Asked.

The bill has been expanded to include slenderizing products, cosmetics and mechanical devices. Dr. Dunbar displayed exhibits of deceptive labels and packages and of false advertising. He appealed to women to assist in the effort to prevent the spread of misinformation regarding this measure.

The Department of the American Home is forming a study group composed of representatives from each of the federated clubs. They will study legislative matters pertaining to homemaking and at the moment have taken the Tugwell food bill as a subject. Clubs have been asked to send names of persons for this group to Mrs. J. C. Kondrup, director from the Housekeepers Alliance.

Mrs. Lyman F. Kebler, chairman of resolutions, presented a resolution indorsing the Roerich peace pact and the Roerich banner of peace, which was adopted unanimously. This pact and banner has been created by Nicholas Roerich, renowned artist and leader of world culture, for the protection of cathedrals, churches, museums, libraries and other centers of culture in time of war.

Vote for Liquor Study.

Mrs. Horace J. Phelps, chairman of the department of law and legislation, presented a motion that three members each of the department of education, American home and public welfare, be designated to meet with the law department to study proposed District of Columbia liquor control legislation and to prepare resolutions to be presented to the federation for action. This was indorsed unanimously.

Mrs. George O. Gillingham, chairman of the department of international relations, asked for cooperation in the forming of world citizenship classes and that names of persons desiring to join such groups be sent to her.

Mrs. Charles T. Watson, chairman of the department of public welfare, stated that the General Federation solicits the local federation's support of the President's national recovery act, and also of the "Buy Now" movement.

To Tour Art Gallery.

Mrs. Logan also announced her department would conduct a tour through the Phillips Memorial Art Gallery, 1600 Twenty-first street, on December 9 at 2 p. m. The present exhibit consists of "Pictures of People" and "Freshness and Vision in Painting."

Mrs. Helen M. Hunter, chairman of radio, will present Baroness von Lowenfeldt at the weekly broadcast on Friday at 11:05 a. m. over Station WRC.

A letter was read from the Housekeepers' Alliance stating that they had indorsed the equal rights amendment, thus making the sixth federated club to take such action.

Mrs. W. W. Husband, chairman of the division of Americanization, announced the annual bazaar of the Americanization School Association would be held December 4-5 from 10 a. m. to 10 p. m. in the library of the Americanization School, Tenth and H streets northwest.

Mrs. Wiley asked for volunteers of ten members to serve on a District committee to arrange for the "Cause and Cure of War" conference here in January.

Mrs. James Shera Montgomery, chairman of music, presented Mrs. Marie C. Deal, soprano, from the Sunshine and Community Society, in a group of songs, with Mrs. Montgomery at the piano.

The December meeting will be held on the third Monday instead of the fourth.

Musicales, Dinners and Yule Fetes on Y. W. C. A. Program

Miss Gleason Is Hostess for "At Home" Hour This Afternoon.

The hostess for the "At Home" hour this afternoon at 4 o'clock, preceding the music hour at the Y. W. C. A., Seventeenth and K streets, is Miss Gleason, of the Princeton Chapter. Miss Alice L. Daub will be hostess at the Y. W. C. A., 614 E street, at 5 o'clock.

Foundry Junior Choir and Chevy Chase Baptist Junior Choir, both directed by Esther Linkins, will present a program at the Y. W. C. A., 614 E street, this afternoon at 4 o'clock. Dorothy Brine, 12-year-old pianist, and Susanne Myeroie, 8-year-old soprano, will contribute solos and Mrs. Charles Brook Smith, organist for junior work of the D. C. Federation of Music Clubs, will be the accompanist. Miss Katherine Wilfley will preside.

The Music Study Club will meet Wednesday at 3:30 p. m. at 614 E street. The Children's Study Club at 614 E street will have their "old toy day" Saturday, December 9, at 2 p. m.

Chevy Chase Meeting.

The Chevy Chase Chapter of the Y. W. C. A. will meet at 2:30 p. m. Tuesday at the home of Mrs. Harold Brooks, 3 West Irving street, Chevy Chase, Md. Reports of the bazaar committees will be read and Miss Elizabeth Haney, chairman of the business and professional women's department of the Y. W. C. A., will be the speaker.

The Business Women's dinner will be held December 5 at 6:30 p. m. at the Y. W. C. A. It will take the form of an early American Christmas, with Mrs. Margaret Haney telling of the celebration of "Christmas in the West;" Mrs. George Winchester Stone, "Christmas in New England," and Miss Mary Jane Winfree, "Christmas in the South."

The Junior High School Girl Reserve Council will meet Monday at 4 p. m. at the Y. W. C. A. to elect officers. Plans will be made for the recognition service December 15. A member from each club will attend to receive material and suggestions for music in Girl Reserve Club programs.

Music Rehearsal.

Western High Girl Reserves will rehearse Monday and Friday at 3:30 p. m. in Barker Hall for their share of the Christmas music festival to be given by all senior high clubs at the supper on Friday, December 8. The Girl Reserve Glee Club will meet for rehearsal on Tuesday at 4 p. m. Takoma Girl Reserves will rehearse for the Christmas festival program this same day at 3:30 p. m.

Alumnae Girl Reserves will meet Tuesday at 7:30 p. m. to complete plans for an informal dance on December 9, when they will entertain the Blue Triangle Club.

Roosevelt Girl Reserves will rehearse in Barker Hall at 7:30 December 6 in preparation for the girl reserve music festival on December 8. Members of Eastern High Girl Reserve Club will meet at 7:30 at the Y. W. C. A. to dress dolls for the City Toy Shop.

Central High Girl Reserve Club will hold a club recognition service on Friday at 3:30.

Christmas Gift Shop.

Girls from all high schools will meet for a Christmas club supper at 6:30 and for a folk festival at 7:30.

Saturday morning clubs will meet at 9 a. m. December 9 for a varied gymnasium program, a scavenger hunt and rehearsals for the Christmas play.

The industrial department is sponsoring a bridge group for girls employed in homes, beginning Wednesday, December 6, at 7 o'clock and meeting each Wednesday.

Under auspices of the public affairs committee the marathon study group will hear Mrs. W. E. Johnstone talk on the League of Nations Friday at 10:30 o'clock.

The B and P Glee Club will sing a group of American carols on Tuesday during the after-dinner program.

The Elizabeth Somers Glee Club will have its regular rehearsal on Thursday at 6:45.

A class in Scandanavian literature has been organized by Dr. F. C. Anderson, the meetings to be held Monday nights at 7 o'clock at 614 E street.

Cultus Club Will Mark Thirtieth Anniversary

The fifth regular meeting of the Washington Cultus Club was held at the home of Mrs. William A. Kinnan, 3905 Huntington street, Chevy Chase, Tuesday. Mrs. Ralph Barnard presided. Mrs. Charles Elliott, Mrs. William Allen Wilbur, Mrs. Charles Galliher and Mrs. M. A. McLachlen were guests.

Two papers were presented, "The Housing Situation in Washington," by Mrs. Appleton Clark, and "The Famous Trees in Washington," by Mrs. Charles F. Nesbit. Mrs. Wilbur gave readings.

Tuesday the club will celebrate its thirtieth anniversary by giving a luncheon at the Columbia Country Club.

Housekeeping Alliances Holds Monthly Meeting

The Housekeepers Alliance held its November meeting in the demonstration rooms of the Washington Gas Light Co. In the absence from the city of its president, Mrs. Albert N. Baggs, the vice president, Mrs. Ellis Logan, presided. The equal rights amendment was indorsed.

Miss Ruth Sheldon explained methods of preparing a quick dinner after a club meeting, with added dishes to make it sufficient for unexpected guests.

Delta Gamma Alumnae.

The December meeting of the Washington Alumnae of Delta Gamma will be held Monday night, December 4, at the home of the president, Mrs. H. H. Jacobs, 2908 New Mexico avenue northwest. The assistant hostesses are Mrs. William Stead, Miss Helen Lingenfelter, Mrs. Chilton Wright and Miss Walten.

Dashing Don Cossacks to Be Heard in Concert This Afternoon

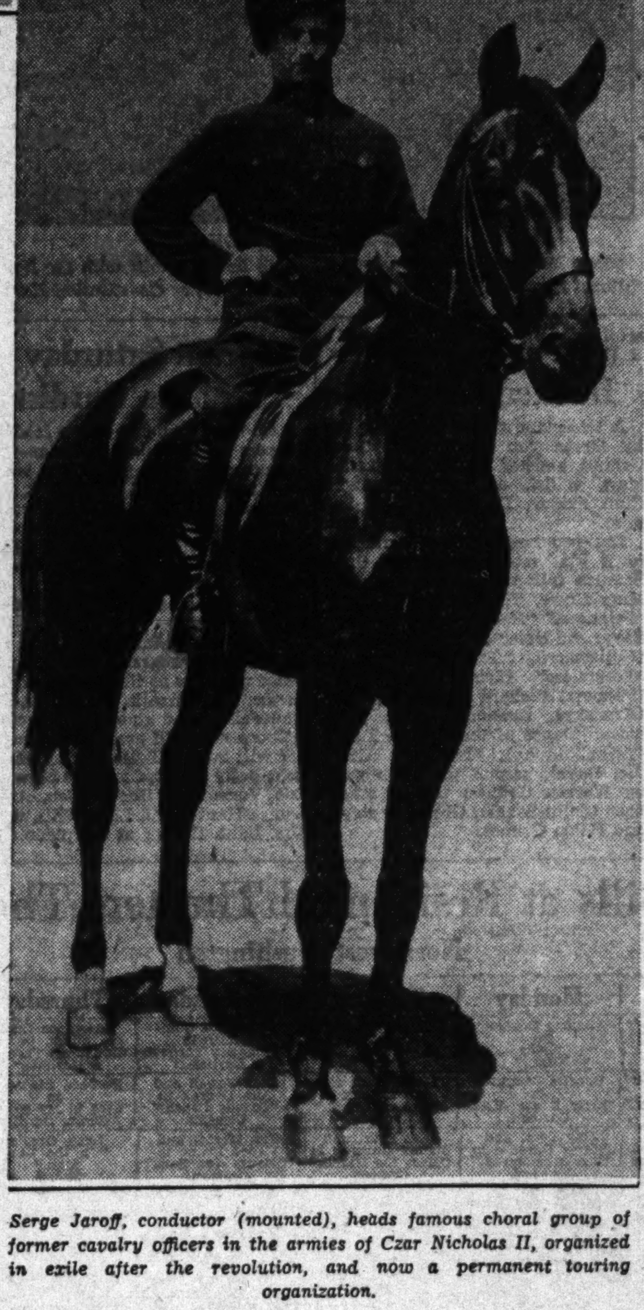

Serge Jaroff, conductor (mounted), heads famous choral group of former cavalry officers in the armies of Czar Nicholas II, organized in exile after the revolution, and now a permanent touring organization.

College Women Study Famous Tale Tomorrow

"Little Women" to Be Topic; Miss Madge Reese to Discuss Hawaii.

The American Association of University Women child study group will be led by Mrs. Mordecai Ezekiel in a discussion of "Little Women" at its meeting tomorrow. The psychological relation of parent and child, as portrayed in the novel, will be studied.

Miss Madge J. Reese will present an "Illustrated Travelogue on the Territory of Hawaii." Miss Reese is field agent in the Extension Service of the United States Department of Agriculture and has spent several months in Hawaii. Miss Mary Pearce will sing "What Aloha Means." Mrs. Paul E. Howe will introduce the speaker. Miss Alice L. Edwards will act as hostess for the tea.

Miss O'Brien to Speak.

Miss Ruth O'Brien, chief of the textile division, Bureau of Home Economics, will discuss "Testing Laboratories as a Source of Consumers' Information" at the Monday meeting of the consumer purchasing group.

Tuesday, December 5, at 8 p. m., Dr. Charles Moore, chairman of the National Commission of Fine Arts, will lecture on "What Washington Ought to Be." His talk will be illustrated with stereopticon slides. Miss Louise L. Newell, group leader, announces the lecture will be open to members and their friends.

The History of the Drama section will meet Wednesday. Mrs. Horace Torbert will introduce the study of medieval religious plays, with special emphasis on "Adam," a twelfth century Norman mystery.

Lanier Poetry Is Topic.

The poetry group meeting Thursday will hear Mrs. Louis A. MacMahon read and discuss the poetry of Sidney Lanier. Luncheon will follow in the club dining room.

Friday night is club night. Miss Sara R. Lerch will be hostess for the evening.

Saturday at 1:15 p. m. Mrs. Herridge, wife of the Canadian Minister to the United States, will be the guest of honor of the international relations section at luncheon. Mrs. Herridge will speak informally on activities of university women in Canada. Reservations close Friday night. Hostesses for the luncheon are Miss Anna P. Cooper, Mrs. Leslie Whitten, Miss Elizabeth Eastman and Mrs. Dudley W. Willard.

Donation Day Observed By Club in Kensington

Donation day was held by the Woman's Club of Kensington recently at the home of Mrs. Charles Davidson. Generous donations of money, jellies and foods were received for the Montgomery County General Hospital at Sandy Spring. Mrs. Edward A. Farrell presided.

Mrs. Wilbur N. Baughman gave a book review on "Gertrude Stein." Mrs. Thomas reviewed modern fiction, "Pageant of China," Anthony Adverse, and "No Second Spring."

Mrs. Wilson L. Townsend had on display 50 copies of chilren's books, among them "Schuman's Album of Pieces," illustrated by Kate Greenaway.

Mrs. Ernest J. Wakefield, chairman of the education committee, reported the work on the Ken-Gar School had been completed and that electricity for lighting is needed.

The next meeting will be held at the Presbyterian Sunday School rooms, December 1, at 8 p. m. Donations will be brought for the Ken-Gar School.

Tea was served by the hostess.

Tree at Murch School Dedicated to Founder

The Ben W. Murch Home and School Association will hold its December meeting at 3 p. m. next Tuesday. Miss Rooney, one of the teachers of the school, will speak on school work.

The association is arranging a Christmas play, "Why the Chimes Rang," to be given by the children of the school Tuesday afternoon, December 19, and Wednesday night, December 20.

Landscaping around the Murch School has been completed through efforts of the association. A large evergreen was dedicated and marked with a bronze marker in memory of Mr. Ben W. Murch, for whom the school was named.

Newman Club Sets December Events

Lecture, Communion and Dance Arranged.

Coming events of the Newman Club, Catholic student organization of the George Washington University, include a business meeting and lecture December 6, a Corporate Communion and breakfast on December 10, and the annual Christmas dance December 15.

At the semimonthly meeting December 6, at 8:30 p. m., at Corcoran Hall, room 10, George Washington University, the Rev. Francis White, of the Catholic University of America, and National Chaplain of the American Legion, will be the second speaker for the series of lectures. The public will be admitted to Dr. White's lecture without charge.

Members of the Newman Club will attend the 9 o'clock mass at the Church of the Immaculate Conception, Eighth and N streets northwest, December 6 upon the invitation of the Rev. Dr. John Keating Cartwright, spiritual advisor of the club, recently appointed pastor of that church. They will receive Holy Communion in a body. Following the mass, breakfast will be served in the garden room of the Mayflower Hotel.

The Kenwood Country Club will be the scene of the annual Christmas dance of the club.

Club's Literature Section Holds November Meeting

The November meeting of the literature section of the Park View Woman's Club, was held at the home of Mrs. Leon Standish, 422 Newton street, last Tuesday.

Assisting hostesses were Mrs. Arja Morgan, Mrs. William Erwin and Miss Edith Shannon.

"Hostages to Fortune," by Elizabeth Cambridge, was reviewed by Mrs. Pierce B. Ashburn.

The chairman, Mrs. Harry Gutridge, gave an illustrated travel-talk on her trip to Europe.

The executive board meeting will be at the home of Mrs. Warren Wagner, 3674 Park Place, December 5, at 12:30.

Mrs. Thomas Faris will assist Mrs. Wagner.

Art Forum to Hold Language Soirees

Series Opens Tomorrow at I. A. F. Studio.

Mme. Amelia Conti, founder-president of the International Art Forum, announces an innovation in social gatherings, for the winter season of the forum, with the inauguration on tomorrow night of a series of weekly "foreign language soirees," conducted by the faculty of the language department of the forum's International Art School.

These evenings will be devoted entirely to conversation, reading and preparation of foreign language dramatic groups and will be open to the public. Hours will be from 8 to 10 p. m. at the studio of the I. A. F., 1640 Rhode Island avenue.

The schedule is as follows: Monday, French, Mr. Jean Reuter as host; Tuesday, German, Mme. Rose Arnold, hostess; Wednesday, Russian, Mme. Matalia Rimsky-Korsakoff, hostess; Thursday, Spanish, Mr. Manuel Canyes, host; Friday, English, Mr. Arnaldo Berenguer, host, and Saturday, Italian, Mme. Amelia Conti and Miss Clelia Fioravanti, hostesses.

Besides conversational improvement, the plan is to make these evenings a period of social gatherings for Americans and natives of European and Latin-American countries.

Judge Recites Poetry Before Soroptimists

The Washington Soroptimist Club met at the Willard Hotel November 29, with President Nora B. Huffman in the chair. Judge Mattingly recited some of his own poetry.

Mary G. Deffenbaugh sang several selections, accompanied by Mrs. Jewel Downs.

The nominating commitee, composed of Miss Margaret Conley, Mrs. Lulu Lybrand and Mrs. Helena D. Reed, read their report of officers to be selected.

Mrs. Mary Catherine Lewis announced that a new Soroptimist Club will be formed December 12, through efforts of the Philadelphia Club.

The Baltimore Soroptimist Club will give a concert on December 9, to which the Washington Club is invited.

Blanca Renard To Play Tuesday For Arts Club

Miss Marjorie Lowe to Be Hostess at Dinner and Music Program.

Selections from Escamberti, Tedesco, Beethoven, Mendelsson, De Falla, Chopin and Liszt will be played by Senora Blanca Renard in a program Tuesday, December 5, at the Arts Club of Washington.

Senora Renard, who is a faculty member at Arlington Hall School, graduated from the National Conservatory, Santiago, Chile, of which country she is a native. She was then sent by the Chilean Government on a two-year scholarship to Berlin, where she studied with R. M. Breithaupt at the Stern Conservatory.

She won three years in succession a new scholarship at Berlin Conservatory. Graduating there, she was awarded the Diploma of Honor and the De Hollander medal for outstanding work. She has given recitals in Berlin, Canada and many cities in the United States.

Miss Marjorie Lowe will be hostess for the dinner and program at the Arts Club.

D. C. Writers' League Meets Friday Evening

The Writers' League of Washington will meet at the Thomson Community Center Friday evening. Original short stories and poems will be given by the members.

The Feature Story Contest closed at the last meeting with more than the required number of entries. Miss Margaret Bailey read one of a series of juvenile stories she is writing. Mrs. Fort read a poem and Mrs. Ione Lee Mooney read one of her stories. Miss Marie Dallas presented a group of verse, several of which have been read over the radio during the Breakfast Hour while she has been visiting here. She has returned to her Florida home.

Huntington to Speak To 20th Century Club

The international outlook section of the Twentieth Century Club will have for its speaker tomorrow afternoon, at the Y. W. C. A., Mr. William Chapin Huntington, formerly commercial attache at the American Embassy in Petrograd and the American Embassy in Paris. He will discuss "Russia Out of Russia: A By-Product of Revolution." Mrs. Georgette Ross Howard will give a survey of recent European events and will discuss "Hopes of Peace and Fears of War." Mrs. George F. Bowerman is chairman.

The nature section will take a trip around Chevy Chase and will meet at Chevy Chase Lake at 10:30 a. m. Wednesday. Mrs. Leo D. Miner is chairman.

The monthly meeting of the club will be held Thursday, December 7, at 11 a. m., in Barker Hall, Y. W. C. A. The Minister of the Irish Free State, Mr. Michael MacWhite, will speak on Irish literature. Mrs. Charles Will Wright is chairman.

Friday, December 8, at 2 p. m., Y. W. C. A., the French section's program will include a French comedy, folk songs and readings by members of the section. Mrs. Camille Hindmarsh is chairman.

Sunshine Society Sets Session for Tomorrow

The District Sunshine and Community Society will hold its next monthly meeting tomorrow at the home of Mrs. Edward Stevens, 1606 Varnum street northwest.

The annual card party of the society was held at the Shoreham Hotel. Money collected from the players and through proceeds of the cake and candy tables will be used entirely in helping the needy.

Mrs. Heinlein Hostess To Kenilworth Guild

The Ladies Guild of Kenilworth met at the home of Mrs. Ruth Heinlein with Mrs. Charles Parent as assistant hostess. Mrs. Lasley presided.

Needy families of Kenilworth reported and holiday baskets were arranged to be sent to them. The recent card party was reported a success. Final arrangements were made for the luncheon to be held Wednesday.

Singing of Don Cossack Choir Echoes Pathos of War Days

Intense Suffering Is Reflected in Voices; Director Serge Jaroff Narrates Trial of Group in European Concerts.

Men in ragged Cossack uniforms huddle together in the light of a camp fire. Their surroundings are filthy, their food is nearly gone, they are dying like flies. Cholera.

One of them, a machine gun officer, urges them to sing. They sing, softly at first, with bitterness, and in pain. More and more of them add their voices to the group, gradually the song grows louder and stronger.

The Don Cossack Choir is born.

Serge Jaroff, in a book of his memoirs, describes vividly the things that happened after the beginning, some gay, some sad. He tells of buying cheap paper, lining it, and writing out the parts for the men to sing in camp.

When the troop moved to Bulgaria, they gave their first concert, to obtain their first bread. They painted the advertisements themselves, sold the tickets, and for the concert received the equivalent of $2. Not for each of them, but for the whole choir.

In Land of Foes.

From there they went to sing in Vienna, in the land of their former enemies. The men were frightened, ragged, and ill.

Jaroff describes them, waiting in the wings for the concert to begin.

"How pitiful they looked in their worn and darned Cossack jackets. I picked out the most neat looking of these and put them in front, so they would cover the ragged ones, whom I put in back.

"Suddenly the door opened. One after another of the singers entered the stage, many of them crossing themselves. They arranged themselves in the accustomed semicircle. It was my turn.

"I stopped at the door—an attack of awful weakness forged all my limbs together. I did not hear the applause, and was unable to move. I heard dimly the agitated manager asking me something."

Finally he was literally pushed out on the stage.

"Conquering shame, timidity and reminiscences, I raised my arms. Deathly silence reigned.

Pathos of Men in Pain.

"They began to sing, 'To Thee we sing, Thee we bless, to Thee we pray, oh, Lord God of ours!' The choir sounded like an organ. All the suffering of the former bitter life trembled in its chords. The choir never sang like that . . . there was terrific applause. I turned around.

"Something contracted in my throat. In a dim sheet the audience floated before me. Tears of joy covered everything with a fog.

"Once more I directed. Once more forced everything into silence. . .Once more heard applause. Bowed and thanked. The program of the concert I executed as if in a dream."

Of the concert in Gratz, Austria, Jaroff has an amusing incident to tell. A professor of the Gratz University arose, and, in an ardent speech, urged the audience to leave the hall. Had not the Cossacks killed their wives and children? Should they in decency listen to them sing?

"I had just come out on the stage," writes Jaroff, "and was standing behind the line of singers listening to words I could not understand. 'What is he saying?' I asked the octave singer, who understood the German language even less than I. 'He is praising you, sir,' he answered.

Tells of Climax.

"I came out on the stage, and, with a deep bow, thanked the orator for his praise. In the quiet hall, a storm of applause broke out. It was good that I did not know the German language."

One of Jaroff's best friends is the Russian pianist, Serge Rachmaninoff. Of Jaroff's choir the pianist says:

"Even on the sun there are spots. You must work more and more. You have too little faith in yourself, you must be more confident, value yourself more highly. Study the great musicians; they were far from being timid. Take Rubenstein, for example."

The pianist Rubenstein, by the way, would tell the crowned heads to shut up, if he so chose.

Jaroff says that Chaliapin, the Russian basso, can tell how a man sings by looking at him.

"He would poke his fat finger into the man's chest and say, 'this Cossack sings basso,' or, 'this Cossack sings tenor'."

Jaroff himself is small and slight. He has always been sensitive about his size and is often mistaken for a younger man. He writes amusingly of an incident on the battle field, when they were fighting the Soviet.

Size Sazed His Life.

"The Red horseman had raised his saber over me, when another stopped him, saying disdainfully, "Don't touch the little vermin." After the Red ones galloped away, an old woman in a nearby village, pitying me, took me into her house and fed me. Patting me, an officer, on my head with her withered hand, she asked me, 'How is it, my little synochek (son), that you are in the war?' "

Jaroff sang as a small boy in a choir. He learned to sing the Lord's Prayer before he could recite it. Once the examining priest asked him to recite it and, embarrassed, he said that he could not recite it, and asked permission to sing it instead.

As a young officer, Jaroff's ability to make the Cossacks sing with the extreme beauty that they do now, was described by a priest who heard them in camp.

"In the distance could be heard the rumble of the big guns. And we, unhurriedly and with devotion, were reciting our evening prayers. Softly, in unison, sang our singers with the regiment. Sighs of the worshippers could be heard, and when they began to sing 'Praise the Name of the Lord,' every one spontaneously fell on their knees. How the singing of the chorus grasped one by the soul! Even then Jaroff knew how to gain possession of the hearts of the listeners. That was his art."

That is his art.

Craftsman's Auxiliary Has Musical Program

The Woman's Auxiliary to the Craftsman's Club held its monthly meeting November 21 at the Thomas Circle Club. After the business meeting, presided over by Mrs. M. Noreta Koch, a program was presented. Contralto solos were sung by Miss Adesse Erhart, accompanied by her sister, Mrs. Brown. Readings were given by Miss Annie Tresselt and Miss Isabelle Buckingham. Mr. Marshak, violinist, played several numbers. He was accompanied by Mrs. Irma McGinis, who also played several solos. Master Harry Mainers acted as master of ceremonies.

Curley Club Holds Bridge Tea Today

Drama Group Will Offer Comedy Dec. 13.

Members of the Curley Club will meet this afternoon at the home of Miss Denise Blancke, 26 Bryant street northeast, where they will be entertained at a bridge tea.

Miss Helen Morris will entertain members of the music guild at her residence in the Embassy Apartments Thursday evening. Christmas hymns and carols will be rehearsed for a special Christmas meeting.

The drama committee, headed by A. J. Agricola, will present a comedy drama at Gonzaga Hall, 19 I street northwest, on December 13. The production, written by Frederick Jackson, is entitled "A Full House."

At the last business meeting of the club, the following new members were received: Miss Ethel Sweet, Miss Claire O'Neill and Dr. Louis J. Faust, of St. Matthew's parish; Miss Abbie A. Barry, of St. Patrick's parish; Mrs. Alfred J. Smith, of St. Paul's parish; Miss M. Adriennia Montgomery, of Holy Trinity parish, and Miss Mary Ellis, of St. James' parish, Mount Rainier. Mrs. Ella T. Head, of Greensburg, Pa., was admitted to honorary membership. Miss Bernadine Nesline was appointed chairman of the reception committee, to take the place of Miss Ethel Ammon.

Following the session, Frank Morgan entertained with a tenor solo, accompanied by Miss Helen Morris and Jack Morgan.

Miss Isabel Connor presided at a meeting of the literary circle Tuesday evening at the home of Miss Monica Gordon.

Women's City Club Arranges Week Activities

Tea Today and Book Hour Tuesday Afternoon Are Scheduled.

Members of the Women's City Club will meet at tea this afternoon at the clubhouse at 4:30 o'clock.

Mrs. William Lee Corbin will preside at the book hour Tuesday afternoon at 4:45 o'clock.

Miss Alice Heaven will be in charge of the business meeting Wednesday evening at 8 o'clock, when all officers and committee chairmen will report.

Mrs. P. T. McGerr, of Lincoln, Nebr., will share honors as guest speaker with Ray Tucker, newspaperman, at a dinner by the current events section Thursday evening at 6:30 o'clock. Mrs. Dorothy K. Butler, chairman, will preside.

Mrs. Mary Izant Couch, chairman of the music section, will present another program Friday evening, known as an "Adventure in Music." Music lovers and members attending the symphony concerts are expected to find Mrs. Couch's interpretations helpful to a clearer understanding of symphony concerts.

Dr. Leonide Pitamic, Minister of Yugoslavia, will be the guest speaker at the forum luncheon Saturday at 1:15 o'clock. Dr. Pitamic will tell of the development and growth of education in Yugoslavia.

Miss Helen King, director of American Educational Home for Serbian Orphans, Vranje, Yugoslavia, will discuss assistance given her work by Americans. Mrs. E. Kekitch and Mr. and Mrs. J. Barnard Gibbs, wearing native costumes, will dance the "Kola," accompanied by Miss Gladys Hughes, of the Music Department of the Library of Congress.

Thanksgiving Is Topic Of Chapter B. P. E. O.

Chapter B. P. E. O. met at the home of Mrs. H. Updegraft at the Westchester Apartment last Tuesday. Mrs. E. T. Leomas presided. Mrs. E. Pitcher was in charge of the program, which featured the history of the first Thanksgiving.

The guests were Mrs. W. McLeashen, of Wisconsin; Mrs. Louis H. Reddis, St. Paul, Minn.; Mrs. A. W. Cauldwell, of St. Paul, Minn.; Mrs. W. O. Reed, of Des Moines, Iowa, and Mrs. N. A. Danielson.

Dignitaries to Attend Ceremonies Marking Lighting of Nation's Community Christmas Tree

President and First Lady Expected to Launch Festival

Chief Executive May Broadcast Holiday Greetings to Nation Following Precedent Set by Coolidge and Hoover.

The Nation's Community Christmas Tree, located in Sherman Square, south of the Treasury Building, will be lighted Sunday afternoon, December 24, at 5 o'clock, in the presence of a distinguished gathering of officials of the United States and the District of Columbia and thousands of citizens, marking the opening of Christmas over all the land.

The hope that the Chief Executive of the Nation and the First Lady will attend the ceremonies and that the President will light the living tree is based upon the acceptance of this invitation by President Coolidge and President Hoover, both of whom took this occasion to wish the entire Nation "A Merry Christmas and a Happy New Year." The ceremonies, brief and impressive always, are filled with music and carol singing, and strangers in the city at the Yuletide season attend the ceremonies, which are broadcast over a Nation-wide hook-up. Following the ceremonies at the tree, carolers go forth to sing all over the city on Christmas Eve, to the homes and hospitals, in the hotels and elsewhere, beginning at the White House itself and continuing until midnight proclaims the event of Christmas Day.

Custom 11 Years Old.

This annual custom in Washington is 11 years old this month. It was begun in 1923, when under the auspices of the Community Center Department, the first National community Christmas tree was brought from Calvin Coolidge's home in Vermont—in the heart of the Green Mountains—sent to the President by Middlebury College.

The American Forestry Association and the Electric League of Washington participated in the arrangements that first year, and ever since, although now a city-wide committee is chosen to carry out the annual plans, under the direction of the director of the Community Center Department, who is the executive chairman of the committee. These same agencies continue to take major roles in arranging the ceremonies.

The Nation's first Christmas tree was not planted in Sherman Square. It was set up in the Ellipse, in the Washington Monument Grounds, south of the White House, and President Coolidge walked to the brief ceremonies to light the tree.

The United States Marine Band played a concert of Christmas music at 7 o'clock. The same band and the same leader ever since have played the Christmas Eve concert at the tree. That first year the carols were sung by the choir of Epiphany Episcopal Church, and at midnight a service of song was held at the tree by the Colored Community Centers of the District of Columbia.

Tree Planted in 1924.

The next year, 1924, the first living tree was planted and presented to President Coolidge by the American Forestry Association. It was planted in Sherman Square, to become the center of the Nation's Christmas ceremonies each Christmas Eve. The ceremonies, at first simple and brief, are still brief, but now they are becoming more beautiful, more impressive and Nation-wide in their importance and interest.

Year by year different choral groups are given the opportunity of singing the carol program which makes up a large part in the ceremony. Among the groups which have been honored are the Washington Quartet, National City Christian Church Choir, led by William E. Braithwaite; National Capital Oratorio Association, led by Dr. Albert Harned; children of the junior high schools of Washington, headed by Dr. E. N. C. Barnes; community groups, led by William R. Schmucker; Government Printing Office Chorus, Young People's Society of First Congregational Church, senior class, St. Patrick's High School; Gordon Junior High School Carolers and Glee Clubs of George Washington Univeristy.

This year, the carol ceremony at the tree will be sung by the Gordon Junior High School Carolers, led by Miss Mary Minge Wilkins, and the carol numbers by the glee clubs of George Washington University, led by Dr. Robert Howe Harmon. The Christmas Eve concert by the Marine Band always precedes the lighting of the living tree, beginning at 4:30 o'clock and continuing until the Presidential party arrives.

King Heads Committee.

This year, Senator William H. King is chairman of the national committee for the lighting of the National Community Christmas Tree, a committee which includes distinguished representatives of national organizations. Each year a distinguished leader in national life is chosen to head the national committee. Among those who have served in this capacity in the past were Senator Arthur Capper, Representative Frederick N. Zihlman, Commissioner Proctor L. Dougherty, Secretary of the Interior Ray Lyman Wilbur, Col. U. S. Grant 3d, Vice President Charles Curtis, and, last year, Senator Capper again.

The chairman of the executive committee is always the director of the Community Center Department of the D. C. public schools. The Community Center Department is the official bureau which has the responsibility of arranging and presenting city-wide celebrations of a civic and national character.

The chairman the first year, in 1923, was Mrs. Lucretia Walker Hardy, at that time acting director of the department. In subsequent years the executive chairmen have included Mrs. Cecil Norton Sisson, afterwards Mrs. Cecil Norton Broy; Miss Sibyl Baker, and the present director of the community centers, Mrs. Elizabeth K. Peeples, who is chairman of arrangements for the 1933 living Christmas Tree.

Last year, for the first time, this "living Christmas Tree" became also a "singing" tree, for last December there was installed within the tree's branches a device by which Christmas carols were heard all Christmas week, in the evening. The music was broadcast and heard long distances. Thousands of passers-by listened to the music, and special park policemen assisted in changing the records.

Music for Week.

This year, this device, greatly perfected, again will be used throughout the week between Christmas and New Year's Day.

Plans for this season's ceremonies are being hapidly completed under the direction of Mrs. Elizabeth K. Peeples, assisted by civic and music leaders of the Capital City. The following, all of whom are on the executive committee for the 1933 tree, are assisting:

Ovid Butler, of the American Forestry Association, vice chairman; Miss Sibly Baker, playground department; Dr. E. N. C. Barnes, music department, D. C. Public Schools; George W. Beasley, Federation of Civic Associations; T. F. Behler, American Automobile Association; Maj. E. W. Brown, Metropolitan Police; Albert Clyde Burton, National Capital Parks; P. J. Carroll, National Park Police; A. T. Collingwood, American Forestry Association; N. H. Barnes, Electric League of Washington; James E. Colliflower, Merchants and Manufacturers Association; John B. Colpoys, editor of Trades Unionist; C. Marshall Finnan, National Capital Parks; Miss Edith Grosvenor, Community Center Council; Col. West Hamilton, Community Center Council; Mrs. L. W. Hardy, Community Center department; Curtis A. Hodges, Greater National Capital committee.

Miss Harriet Johnson, D. C. Girl Scouts; William H. Lewis, Community Center council; M. A. Leese, D. C. Chamber of Commerce; Mrs. Gertrude Lyons, D. C. Federation of Music Clubs; Gol. E. L. Mattice, D. C. Boy Scouts; W. W. Millan, D. C. Bar Association; E. J. Murphy, National Capital Civic Fund; Claude W. Owen, Washington Board of Trade; H. G. Phillips, Community Center Council; Miss Bess Davis Schreiner, Community Center department; Frank T. Shull, Electric League of Washington; Col. Charles I. Stengle, D. C. Public School Association; George O. Vass, D. C. Bankers Association; Mrs. Harvey W. Wiley, D. C. Federation of Womens Clubs; J. G. Yaden, Federation of Citizens Associations; Ferdinand Silcox, U. S. Forest Service; Mrs. Gabrielle Pelham, Community Center department.

Boy, Girl Scouts Assist.

It is the custom for Boy Scouts and Girl Scouts to assist at the ceremony at the Christmas Tree. Boy Scouts serve as guard of honor to their commander in chief, the President of the United States; and the Girl Scouts as guard of honor to their commander in chief, the First Lady.

From the beginning of the Christmas Tree celebration the office of National Capital Parks, formerly the Office of Public Buildings and Public Parks, has had charge of the grounds and stands. Col. U. S. Grant 3d, the director of the office of Public Buildings and Public Parks, was vice chairman of the executive committee until 1930, when he became chairman of the national committee. Since then he has been a member of the national committee.

This year, Arno B. Cammerer, director of the National Parks, Buildings and Reservations, is a member of the national committee, as is his superior officer, Secretary Harold Ickes, of the Interior Department, and his assistant, C. Marshall Finnan, of the National Capital Parks, is a member of the executive committee.

Girls Friendly Society Units Prepare Baskets

Branches of the Girls Friendly Society throughout the Diocese of Washington are concentrating efforts upon the contents ad distribution of holiday baskets for the needy. Some of the branches also are endeavoring to cheer their own members who are shut-ins.

The "S" group of St. John's (Norwood) branch is publishing a leaflet that will deal exclusively with news of the parish. This group of young women is under the immediate charge of Mrs. Geo. E. Pariseau, diocesan president.

The play, "Old Peabody Pew," presented by the Older Members of the Epiphany Branch, Monday evening, was well received. Epiphany Branch will have an informal business meeting and complete the Christmas work for the children's wards in the hospitals, tomorrow evening.

Excelsior Club Meets With Mrs. S. L. Dorsey

The Excelsior Literary Club met at the home of Mrs. S. L. Dorcey, 1669 Columbia road northwest. Mrs. Harry Newman presided. Mrs. E. V. Carr played the accompaniment for a song. A paper on the "Life of Jane Addams" was read by Mrs. Emily Jarboe. Mrs. Mattie Queen-Ewing also gave a sketch of Frances Willard and other famous women.

Mrs. Alice V. Cregne, Mrs. Carr, Mrs. C. B. Green, Mrs. Dorsey and Mrs. Julia Webb spoke at roll call. A social hour was held. The next meeting will be December 5 at the home of Mrs. Green, 1669 Columbia road northwest.

Guild to Present Play.

The Shakespeare Guild will present "The Merrie Wives of Windsor" at the Western Presbyterian Church Saturday at 8:15 p. m.

Chairman

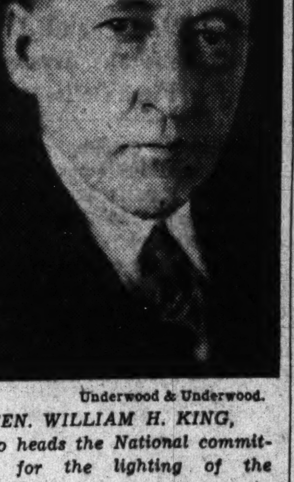

Underwood & Underwood.

SEN. WILLIAM H. KING, who heads the National committee for the lighting of the Community Christmas tree in Sherman Square.

Mrs. J. W. Crabtree Hostess to D. A. R.'s

Victory Chapter Meeting Held Nov. 27.

Victory Chapter, D. A. R., met at the home of Mrs. J. W. Crabtree, 1304 Euclid street northwest, at 2:30 p. m. November 27, Mrs. William H. Harper, regent, presiding.

It was announced by Mrs. Husband that there would be a sale of useful and fancy articles, also food-stuffs, at the Americanization School, Tenth and H streets northwest, on December 4 and 5.

The regent, Mrs. Harper, announced that there would be a card party at the New Willard Hotel on January 20 next for the benefit of the proposed Chapter House.

Mrs. Oatley, State chairman of printing discussed the State Yearbook.

Mrs. Louis A. Abbot gave a talk, "The Lady of Godeys, a Real Daughter of the American Revolution."

The assistant hostesses were Mrs. Baker, Mrs. Bannerman and Miss Bourne.

Captain Wendell Wolfe Chapter, N. S. D. A. R., met on Tuesday evening, November 28, at the home of Mrs. Charles R. Mills, 620 Aspen street, Takoma Park. Mrs. Alexander H. Bell, the regent, presided. Miss Mabel Boardman addressed the chapter on the American Red Cross. Mrs. J. Frank Rice sang.

Mrs. Albert S. Boles, representative on the Constitution Hall finance committee, reported that seven tables were taken by chapter members at the recent card party celebrating Mrs. Magna's birthday, and candy was donated.

In the near future the chapter is planning to mark the grave of Gen. Philip Stewart, the ancestor of two of its members.

Assisting Mrs. Mills as hostess were Mrs. B. R. Fetty, Mrs. William M. Leavitt, Mrs. Dwight M. Miner, Mrs. Samuel Scrivener, Mrs. E. S. Wild and Mrs. Harvey J. Zimmerman.

Continental Chapter, D. A. R., was entertained by the regent, Mrs. Lora F. Manion, 3424 Mount Pleasant street, with Misses Esther Manion, Hellen R. Manion, Bessie Rutherford and Mrs. Hazel K. Hoggett assisting hostesses. Committee reports were made by Mrs. Stanley H. Beasley, Mrs. Hazel K. Hoggett, and Miss Lillie B. O'Donnell. A paper was read by the historian, Miss Evelyn L. Yeomans.

Mrs. Thomas D. Whyte announced the Chapter House card party to be held January 12, at the Willard Hotel.

Mrs. Harry Colfax Grove, State regent of the District of Columbia, D. A. R., spoke. Other guests were Mrs. I. C. Brown, member of Attleboro (Mass.) Chapter, D. A. R.; Miss Edith Gray, American Chapter, D. A. R., and Mrs. William A. Manion. A social hour followed. The December meeting will be held at the Evangeline Hotel.

Monticello Chapter.

Monticello Chapter, D. A. R., held its November meeting November 21 at the home of Mrs. A. E. T. Hansmann, 2835 Twenty-seventh street northwest. The assisting hostesses were Mrs. S. E. Kramer, Mrs. J. R. Pipes and Mrs. E. C. Sasnett.

The regent, Mrs. S. E. Woodbridge, presided. Committee reports were given by Mrs. Luther Munson, Mrs. Lewis H. Flint, Mrs. Hansmann, Mrs. Roger Williams, Miss Kate M. Jaquette, Mrs. Woodbridge, Mrs. A. H. Ulm and Mrs. Ashman Brown.

The bazaar will be held in the Webster School December 4, 5 and 6. Mrs. Frank B. Whitaker spoke of the card party to be held in January for the benefit of the chapter house fund.

Guests of honor were Mrs. Harry Colfax Grove, State regent; Mrs. Fred B. Linton, State chaplain; Mrs. Jean Labat, State corresponding secretary; Mrs. Ada C. Mills Payne, State treasurer, and Mrs. Arturo Y. Casanova, State historian, all of whom made brief talks. Other guests welcomed were Mrs. James E. Dille, of Morgantown, W. Va.; Mrs. V. L. Patton and Mrs. George Dempster, both of this city.

Lucy Holcombe Chapter.

Lucy Holcombe Chapter, D. A. R., met at the home of Mrs. Charles S. Richardson, College Park, Md. Mrs. George O. Sanford and Mrs. Maude A. Harris were assisting hostesses.

Mrs. Fred M. Hopkins presided. Reports were given by Mrs. Jessie P. Wood, Mrs. G. O. Sanford, Mrs. D. K. Shute, Mrs. C. S. Richardson, Mrs. Marguerite Eyster and Mrs. E. H. Thomson.

The budget was approved. An appropriation was made to the scholarship fund to send a pupil to the Kate Duncan School.

Miss Rachel Miller entertained with several readings. Prizes were awarded Miss Cornelia Cotton and Mrs. Joseph F. Lyvers in a guessing contest.

The December meeting will be at the home of Mrs. J. W. T. Duvel, 1215 Decatur street, December 12. Mrs. Edwin A. Hill and Miss Cornelia Cotton will be assisting hostesses.

Capitol Chapter N. S., D. A. R.

Capitol Chapter N. S., D. A. R., held its November meeting Tuesday at the home of Mrs. Emily Upton. A new member, Mrs. Anna Windle, was welcomed.

Announcement was made of the Thanksgiving party at the Wilson Teachers College, given by the Sons and Daughters of the Republic, Saturday. Mrs. Barbara Snell is presenting through the genealogical research committee, a fragment of a newspaper published in the time of the Revolution in Hartford, Conn., in 1780, in the name of Capitol Chapter.

The speaker was the State chairman of the better films committee, Miss Margaret Naylor.

After the program a social hour followed.

Constitution Chapter.

The November meeting of Constitution Chapter, D. A. R., was held November 21. Reports from officers and chairmen of committees were read. Three new members were then elected.

Miss Clara Bernheimer sang, accompanied by Mr. Riley. Mr. Larrick, of the United States Department of Agriculture, spoke on dangerous ingredients in foods and drugs.

Busy Week Planned by Sections Of Chevy Chase Woman's Club

Civic Group on Friday to Hear About Crime; French Classes Set.

"Washington Women" will be the subject of Mrs. Genevieve Forbes Herrick, president of the Woman's National Press Club, as the luncheon speaker before the civics section of the Woman's Club of Chevy Chase, Friday at the All Saints' Episcopal Church.

The morning program will begin at 11 a. m., with V. M. Hughes, of the Division of Investigation, Department of Justice, who will discuss "Racketeering and Pending Legislation to Control the Sale of Firearms." The program is in charge of Mrs. George W. Morey. Mrs. Sanford Bates will be hostess for the luncheon.

Tomorrow at 10 a. m. the advance classes of the French section will meet at the home of Mrs. Lydia Hanson, 3840 Legation street.

Luncheon and Bridge.

The French section also will have a luncheon at 12:30 Tuesday at the Brook Farm Tea House, with a bridge program at 1:30 p. m. Copies of the necessary vocabulary will be available, and all members of the club are invited.

The drama section will meet tomorrow night at the Chevy Chase, Md., Library. The subject of the program is "Drama With a Plot." Mrs. Wright Clark, assisted by Mrs. Joseph T. Maguire and Mrs. Frederick M. Kerby, is in charge of the program, which is the fourth of a series on the American drama. The four following playwrights of this period will be discussed: William Gillette, Augustus Thomas, Edward Knoblock and Edward Sheldon. "My Lady's Dress," by Edward Knoblock, is being cast and directed by Mrs. Joseph T. Maguire and will be presented in workshop style. Mrs. Harry Lowe has charge of the stage settings. In the cast are Joseph T. Maguire, Joseph M. Maguire, Mrs. Harry Lowe, Mrs. Fred Coe and Mrs. Joseph T. Maguire. "Secret Service," a Civil War play by William Gillette, will be reviewed by Mrs. Frederick M. Kerby. Mrs. Fred Coe will be hostess.

Talk on Gardens

Andrew N. Adams, of the Ten Oaks Nursery, Clarksville, Md., will address the nature section on "Gardens, Especially Perennials," Tuesday at 10 a. m. at the home of Mrs. F. Baker Weaver, 5324 Thirty-ninth street.

The instrumental group of the music section will meet tomorrow at 10 a. m. at the home of Miss Alice B. Harvey, 3731 Kanawah street.

The music section will meet at the E. V. Brown School Wednesday at 10 a. m., for rehearsal of the music to be used in connection with the play "Eager Heart." This play will be given by the drama section as the Christmas play at the monthly meeting of the club. Mrs. James F. Davidson, of the drama section, is directing the play and Mrs. S. Jay McCathran, of the music section, is the accompanist.

At 11 a. m. Friday the social section business meeting will be at the home of Mrs. Otis B. Johnson, 3902 Northampton street.

Takoma Clubwomen Will Give Program

Drama and Music Divisions Will Be in Charge.

The December meeting of the Takoma Park Women's Club will take the form of an evening entertainment sponsored by the drama and music departments and will be held next Tuesday, at 8 p. m. at the Maryland School Auditorium, Philadelphia and Cedar avenues.

Mrs. Grace Peters Johnson, of the Drama Guild, will give a reading and review and will also enact a scene from a popular modern play.

Mrs. G. R. Chase, violinist, accompanied by Miss Helen Williams at the piano, will play "Deep River," by Harry Burleigh; "Leigenlied," by Brahms, and "The Bee," by Schubert.

Miss Mary Apple, contralto, accompanied by Mrs. Waldo L. Schmitt at the piano, will sing "O Lovely Night," by Ronald; "Love's a Merchant," by Carow, and "The Kerry Dance," by Molloy.

Mr. A. M. Tabbutt, barytone, accompanied by Mrs. A. M. Tabbutt at the piano, will sing "Without a Song," by Vincent Youmans; "The Wind Song," by James Rogers, and "Bless This House," by May H. Brahe.

The sextet of the music department of the club will sing two numbers, "The Harp of Winds," by Spross and "Old King Cole."

Members of the drama department will present a play directed by Mrs. B. M. Coon.

Art and Letters Group To Hear Miss Thornburg

The International Association of Art and Letters, Inc., will be entertained at tea at the home of the first vice president, Mrs. J. D. Sullivan, 1519 Thirty-first street northwest, next Saturday from 4 to 6 o'clock.

The occasion will be a welcome to a former vice president, Miss Laura Thornburgh, who has been absent two seasons while gathering data on the wild flowers of her native State, Tennessee. The information will be combined into articles for publication ultimately to form an authoritative work on the flora of that State. Miss Thornburgh will speak on the flowers and also on the life of the mountain people.

Wilburs to Entertain G. W. Faculty Women

The Faculty Women's Club of George Washington University will meet with Provost and Mrs. William Allen Wilbur, 3819 Military road, Friday, December 8, at 2:30 p. m. Dr. and Mrs. Joseph Quincy Adams will be guests of honor.

Dr. Adams, research director of the Folger Shakespeare Library, will speak on "St. Paul's Cathedral."

Traffic to Be Discussed By Wheel of Progress

The Wheel of Progress will meet in the Washington Hotel Monday evening, December 4, at 8 o'clock. D. E. McQueary, the principal speaker, will discuss "The Parking and Traffic Question as It Affects the City of Washington."

Mrs. Henry Bartman will sing two solos, accompanied by her husband on the cello.

Bethesda Club Women Sample Holiday Sweets

Cake and Candy Making Demonstration Given by Member.

The American home department had charge of a round-table meeting of the Woman's Club of Bethesda Tuesday at the clubhouse. Mrs. Charles Grub, department chairman, demonstrated the making of holiday cakes and candies. Articles which she prepared were served at the luncheon. Mrs. Crawford talked on Norwegian weaving, the oldest known form of the art, and displayed some of her products, among them the Roosevelt coat of arms. Mrs. E. M. Willis discussed "The House of Tomorrow" as she saw it at the Century of Progress.

Mrs. William Stohlman described the visit of the hospital committee to the Montgomery County General Hospital on its annual donation day and conveyed the appreciation expressed to the club for help given the hospital.

The finance committee announced a benefit card party to be given under the chairmanship of Mrs. William Weigel December 6 at 2 p. m. at the clubhouse.

The new literary section will meet for the first time December 11 at 10:30 a. m. at the home of Mrs. E. M. Willis in Edgemoor. Mrs. A. B. Barber heads this section, which will take up for review the books of the year written by Washington authors.

D. C. Writer Addresses Business Women's Club

George A. Benson, Washington correspondent of the Minneapolis Journal, addressed the monthly meeting of the Business and Professional Women's Club last Monday evening at the Willard Hotel on "This Distracted World."

Mr. Benson's book on this subject, which discusses the economic situation of this country from the Wilson Administration to and including the present Administration, will be released soon.

Miss Estreh Colvin, chairman of the magazine committee, presented the program. Miss Mae Murray, vice president, presided.

The next club event will be an auction bazaar, now being planned by Miss Murray, Miss Elizabeth Haney and Miss Edith Rockwood.

Miss Lucetta Stockbridge, chairman of the membership committee, presented the following new members: Mrs. Jewell W. Swofford, chairman, U. S. Employes Compensation Commission; Miss Katherine Frances Connor, Mrs. Pauline Everhart, Miss Alice W. Stearns, Miss Anna R. Sturgis and Miss Maria Verdi.

Hadassah Oneg Shabat.

Hadassah Oneg Shabat met Saturday afternoon at the home of Mrs. William Bralove. Charles Stein spoke on the "Beginnings of Zionism up to the Balfour Declaration." Mrs. Aaron Schalowitz discussed Jewish current events. A musical program and tea followed.

Gunston Hall Girls in Classic Dance

Gunston students appear in interpretative dances to illustrate talk by Miss Lisa Gardiner, at Gunston Hall School Saturday at 8 p. m.

Community Centers Organize Christmas Fetes This Week

New Activities Launched After Thanksgiving Observances.

All community centers in the District of Columbia will reopen tomorrow, following the Thanksgiving holiday which began Wednesday.

Preparations for Christmas festivities will be started at all centers this week.

Basket ball games are scheduled throughout this week at all major centers having adequate gymnasiums.

The Plum Point Citizens' Association will meet at 8 p. m. Tuesday at Central Center, and the Physical Education Association of the District of Columbia will present a lecture, "Harmful Cosmetics," by Mr. F. W. Casey, of the Bureau of Agriculture, also at 8 p. m., Tuesday at Central Center.

Russell C. Parr will conduct a group study in "The Practical Application of Art," at 7:30 p. m. Monday, and a "Stagecraft" study at 7:30 p. m. Tuesday. The Players Club will meet on the stage at Central High Auditorium at 8 p. m. Wednesday.

New Chorus Formed.

Columbia Heights Center announces the formation of a new chorus, organized last week, to learn the carols suggested by Mr. Augustus D. Zanzig, for a city-wide sing by children at Christmas. The chorus, open to all boys and girls interested in learning to sing together, is directed by Mr. Stephen Grey, a member of St. Stephen's Church choir. The chorus will meet at 6:30 p. m. each Friday in Powell Junior High School, except this week. The center will be closed to all activities except Christmas play rehearsals on Thursday and Friday.

Eckington Center will hold the first session of a new group in ballroom dancing directed by Mrs. Margaret Reed Kincannon, at 6:45 p. m. Wednesday. She conducts a rhythm and tap dancing group for small children at 3:15 p. m. Thursdays and another group for juniors at 7 p. m. Fridays.

Southeast Center invites young men and boys to join a class for ten free lessons in "First Aid," now forming, to meet at 8 p. m. Wednesday evenings in Hine Junior High School, directed by Mr. William Murray, of the Red Cross. Registrations for this new group may be made with the community center secretary. A free period for boys 10 to 14 years old, has been arranged for instruction in indoor baseball, basket ball and running games, under the direction of Mr. J. E. Haas, at 6 p. m. Fridays. The Southeast Community Boys Club meets Saturday morning for basket bell practice, directed by A. E. Brand. Girls have practice games Wednesday and Friday evenings.

Basket ball games are played Monday, Wednesday, Thursday and Friday evenings.

Lesson in Stage Make-Up.

Activities will be held this week at Birney Center Monday, Wednesday and Thursday, and at Garfield Center Wednesday. At Burrville Center, at 8 p. m., Tuesday, the Junior Athletic Club will have a frolic, featuring music and dancing, and the Burrville Woman's Club will offer a lecture, "Negro History," by J. Q. Adams.

At Dunbar Center, at 8 p. m., Friday, the Girls' Club, sponsored by the Dunbar Women's Club, will give a barn dance. The Dunbar chorus and the Dunbar Senior Dramatic Club will meet for rehearsal at 8 p. m.

The Recreation Institute will meet Tuesday evening at Garnet-Patterson Center. Bernard Pryor, director of the Avalon Dramatic Club, and Larry Barnes, director of the Lambda Rho Gamma Dramatic Club will present "The Art of Character Make-Up to the Thespian Study Club at 3:45 p. m. Thursday.

Dunbar to Discuss Food Act Revision

Official to Address Home Economics Association.

Dr. Paul B. Dunbar, assistant chief of the Food and Drug Administration, will address the meeting of the District of Columbia Home Economics Association Tuesday evening at 8 o'clock in the Red Cross Auditorium, Seventeenth street northwest.

Dr. Dunbar will speak about the proposed revisions of the food and drug act and his talk will be illustrated with exhibits.

Dr. Louise Stanley, chief of the Bureau of Home Economics, will speak from the standpoint of a practical homemaker on the proposed revisions of the act.

Invitations have been extended to the District Dietetic Association, members of the Federated Clubs of the District, the service clubs and any consumer who is interested.

Women Voters To Study City Manager Plan

District League Also Will Discuss Intervention in Nicaragua.

Two women economists of the Bureau of Home Economics, Dr. Faith Williams, senior specialist on standards and costs of living, and Miss Ruth O'Brien, chief of the textile division, will be chief speakers at an open meeting of the cost of living discussion group of the District League of Women Voters tomorrow night in the American Association of University Women club rooms. Mrs. Bernard C. Hearn, of Beverly Hills, Alexandria, is chairman.

Tuesday evening, the city manager plan of government, proposed for the District, will be discussed at the home of Mrs. Edna L. Johnston, 2301 Connecticut avenue, with Mrs. Charles H. Weston presiding.

The second round table meeting on American relations with Latin-America will be held Wednesday night in the home of Mrs. Henry Chalmers, 5335 Forty-third street northwest, to take up the subject of United States intervention in Haiti and Nicaragua. Later meetings of this group will discuss "Dollar Diplomacy," the reaction of Latin-American countries to American policy, and recent changes in that policy.

The District League of Women Voters is taking particular interest in the new food and drug act to be brought up before the next session of Congress, and a number of women are planning to attend the hearings opening Thursday morning on the bill introduced by Senator Copeland, of New York.

Banquet Will Mark 60th Anniversary of W.C.T.U.

The sixtieth anniversary of the W. C. T. U. will be celebrated at a banquet January 16, at 6:30 p. m., in the banquet room of the Calvary Baptist Church, Eighth and H streets, northwest.

Mrs. Giles Scott Rafter, president of Columbia Union, is chairman of the hostesses committee. Assisting her will be Mrs. A. L. Baldwin, president of Chevy Chase Union; Mrs. Edna Rochester, president of North Star Union; Mrs. Charles Williams, president of Northeast Suburban Union, and Mrs. F. N. Brumly, membership director for the District W. C. T. U.

Mrs. B. Shanks Chaney, corresponding secretary for the District W. C. T. U., is chairman of decorations. Mrs. A. L. Baldwin and Mrs. Edna Rochester are in charge of reservations.

Pen Women See Minnie Briggs' Exhibit Today

Dry Points, Etchings and Pastels Displayed at Studio Here.

Mrs. Edson W. Briggs, professionally known as Minnie L. Briggs, will be hostess and exhibitor from 4 to 6 p. m. today in the studio of the District of Columbia League of American Pen Women.

Mrs. Briggs has exhibited with the Miniature Painters, Sculptors and Gravers Society, at the Corcoran Art Gallery, with the Water Color Club, the National Society of Independent Artists, the Ten O'clock Club and the Art Club of Washington. She has received many prizes for her art work.

Included in the exhibition in the Pen Women's studio are dry points, etchings and pastels.

Mrs. Briggs studied at Corcoran Gallery of Art, under William E. Matthews in Brooklyn, and with the master craftsman, Benson Moore, of Washington. At present she is assisting Mr. Moore at the Hill School of Art and is teaching a class in etching at the Art League of Washington.

The exhibition of Mrs. Briggs' work will continue through December 9.

Mrs. Briggs will entertain at the studio in Stoneleigh Courts Tuesday from 3 to 6 p. m. in honor of Mrs. Ellis Logan, chairman of art of the General Federation of Women's Clubs, and later for the Sonneteer Club.

The poetry group, of which Irene Shirley Moran is chairman, will meet in the league studio Tuesday. Diana Powell will preside. The guest speaker will be Florence Elizabeth Marshall, whose topic is "Greeting Card Verse Writing." There will be a discussion of the talk.

Anna M. Priestly will talk on prize competitions. An informal discussion will follow. Miss Priestly recently won honorable mention in the Marie Dressler eight-line verse contest.

Members of the Poetry Circle, of which Maude Judith Scruggs is president, will be honor guests at this poetry meeting.

Mrs. Gann to Be Guest.

Mrs. Edward Everett Gann will be guest of honor Wednesday evening when Mrs. William Wolff Smith will review "Dolly Gann's Book" before the District of Columbia League of American Pen Women in its studio in Stoneleigh Courts. Mrs. Sallie V. H. Pickett, of the Washington Evening Star, will speak.

Dr. Frances Moon Butts, chairman of the nonfiction group of the league, will preside, assisted by Mrs. Victoria Faber Stevenson, who will lead the discussion group. There will be an informal reception to meet Mrs. Gann, and music by Emma Sutton Bennett following the session.

Journalism Division.

The journalism division of the league will meet in the studio Friday evening. Miss Margaret Jean Bailey, chairman of journalism, will preside. The speakers are Charles Stephenson Smith, of the Associated Press, who will talk on "How to Collect Foreign News," and Miss Vera Hainer, of the American Automobile Association.

Home Interest Society Hears Talk on C. C. C.

The Home Interest Society, of Sandy Spring met at the home of Mr. and Mrs. Norris Fussell and Mr. Mordecai Fussell at Sandy Spring Tuesday.

Herbert Stabler, of Washington, spoke on the work of the Citizens Conservation Camps and on projects the past summer of the forestry department with which he is connected. A dinner was served and a program presented.

Jewish Relief Society To Assemble Wednesday

The Ladies' Auxiliary of the Jewish Consumptives Relief Society of Denver will meet Wednesday at the Jewish Community Center.

Mrs. Martin Mendelsohn will open the meeting with prayer and there wil be piano selections by Mrs. Gertrude Breeskin. Election of officers will take place.

North Capitol W. C. T. U. Hears District Leader

North Capitol W. C. T. U. held its monthly meeting at the home of Mrs. Anna Gore, 1335 Fairmont street northwest, Monday evening, November 20.

The speakers were Mrs. W. Hiram Wadleigh, district president of the W. C. T. U., and Mrs. Elizabeth L. Newburg, president of Kalorama Heights Union.

Mrs. Wadleigh reported on the National W. C. T. U. convention, held in Milwaukee, Wis. Mrs. B. Shanks Chaney, district corresponding secretary, was a guest.

The meeting adjourned at 9:30 o'clock to allow members to attend the golden wedding anniversary party for Mr. and Mrs. Samuel Willey, 1316 Euclid street northwest. Mrs. Willey is a member of North Capitol Union.

Northeast W. C. T. U.

Northeast Suburban W. C. T. U. met at the home of Mrs. W. A. Eisenhart, 1923 Jackson street northeast, on November 22, with the president, Mrs. Charles Williams, in charge. Mrs. R. E. S. Boss, program director, introduced Mrs. Charles H. Windle, District Director of Christian Citizenship; who gave an address.

Mrs. Windle outlined a course of study on political history, which is to be undertaken early in 1934.

The next meeting of the union will be held December 27, at the home of Mrs. Estelle Haines, 2313 Woodridge street northeast.

News of Activities by Fraternal and Other Organizations in District of Columbia

United American Mechanics Receive Deputies, Plan Parties

Many Councils Center Attention on Degree Work; Anacostia, No. 16, and Benning, No. 21, Attend Church Today.

Saturday evening, November 25, in the Northeast Masonic Temple, Liberty Bell Council, Junior Order of United American Mechanics, was opened with the Councilor J. M Dolby presiding. Past State Councilor Thomas F. Jones, Past State Councilor Frank C. Mangum, Junior Past State Councilor Charles Henry Hild and 14 past councilors were welcomed.

Chairman H. M. Mallory reported progress by his Dramatic Club. The recording secretary, A. C. Whiterite, reported the death of William M. Prender, a cousin of State Secretary John Prender.

Three candidates were initiated for Benning Council, No. 21. Speakers were Past State Councilor Thomas F. Jones, of Edward J. Ross Council, No. 26; F. C. Mangum, Mallory, and A. C. Whiterite.

Edward J. Ross Council, No. 26.

Edward J. Ross Council met Thursday evening, November 23, with Past Councilor W. D. Seal in charge. Deputy State Councilor Frank C. Mangum presented credentials as the deputy for this council for the second year. He made a brief talk, outlining his program for the coming year.

The chairman of the good of the order committee, B. Wells, reported the bingo party held November 16 was successful, and he is making arrangements for another on Thursday evening, December 14. He outlined a plan by which this council will have an entertainment at each meeting in December.

Harvey A. Lee was elected to membership. Degree Master Montgomery announced to the members of the degree and drill teams that a change has been made in the initiatory service for the next meeting, December 7.

Charles W. Hild spoke on the "Buy in Washington" movement. At the close of business the meeting was turned over to the good of the order committee, which served refreshments, and a quartet sang several numbers.

Anacostia Council, No. 16.

Anacostia Council met in its temporary hall, Methodist Hall, Fourteenth and U streets southeast, with Councilor R. F. Kirby presiding. The applications of Stan White and Fred G. Kline for membership were received.

At the opening, the councilor extended greetings to Past State Councilor John D. Simpson and 16 past councilors of this council. W. M. Martin, of Liberty Bell Council, No. 55, presented credentials as deputy for the coming year.

The council will attend church services at the Fountain Memorial Baptist Church, Naylor road and Q street southeast, today. The members are requested to assemble at the church at 7:45 p. m.

Short talks were made by State Deputy W. M. Martin, State Press Representative George F. Scott, E. R. Thomas, State Inside Sentinel Sam Hubacher, James E. Fry and others. At the next meeting the last initiation of this year will be held, and the first of the nominations of the new officers will take place.

Benning Council, No. 21.

Clifford Long presided over Benning Council's meeting in the I. O. O. F. Hall, Benning, D. C., November 27. At this meeting he set aside the night of December 18 for reinstatement, and appointed a committee to visit former members. Milford Cleavland was received by transfer.

Councilor Long and Recording Secretary George Anderson escorted to Liberty Bell Council, No. 55, Theodore T. Schrum, Charles Windham, and Norman Martin, where the degrees of Virtue, Liberty, and Patriotism were conferred by Liberty Bell Council's degree team.

A large delegation from this council will attend church services at the Fountain Memorial Church, Naylor road and Q street southeast, today at 8 o'clock. Members are requested to meet at the council hall by 7:30 p. m.

Honor guests of the evening were the National representative and State conductor, B. F. Payton and Past National Warden T. E. Skinner.

This meeting was known as "Old Membership Gathering." Those present were Past Councilors Albert A. Strauss, Joe Kiethley, Ivan Gates, E. S. Disney, sr., Alfred Van Horn, E. S. Disney, jr., Thomas Ingles, Thomas Devore, Frank Carrigan, William E. Allen, State Deputy William H. McClung, State Treasurer R. W. Hawkins and the Rev. J. R. Glenn, all of whom made brief addresses. J. E. Dorsey, degree master of the degree team, and Capt. A. T. Gray, of the drill team, reported progress on rehearsals, held each Friday night.

A. T. Gray and his committee are arranging the annual Christmas entertainment. The date will be named later.

K. C. Council Session Draws 400 Members

Support for McCormack Concert Urged by Grand Knight.

Four hundred members attended a meeting of Washington Council, Knights of Columbus, last Tuesday evening in Knights of Columbus Club, with Grand Knight Michael J. Racioppi presiding.

During the business meeting Grand Knight Racioppi urged the members to support the membership drive and all were supplied with application blanks.

The members of the council also were requested to support the concert tomorrow night at Constitution Hall by John McCormack, the celebrated Irish tenor, for the benefit of the Particular Council of the St. Vincent de Paul Society. The tickets may be procured at Constitution Hall and at the headquarters of the American Automobile Association.

The Rev. Paul A. McNally, S. J., director of the Astronomical Observatory at Georgetown University and chaplain of Washington Council, addressed members at the close of the meeting. He said that American institutions were on trial in our present National crisis and urged the members to support their Government.

Following the business meeting the council held its annual Thanksgiving party.

The next meeting of Washington Council will be held on Tuesday, December 12.

Knights of Pythias See 5 Boxing Bouts

Syracusians' Lodge Gives Rank to 3 Candidates.

Syracusians' Lodge, Knights of Pythias, conferred the Knight rank on a class of three candidates. Past Grand Chancellor Hargreaves of Boston assisted in conferring of the rank. Last Friday the entertainment committee staged five boxing bouts. The contestants were from the Junior Athletic Club of Congress Heights. Several applications are awaiting action of the lodge.

Hermione Lodge

Hermione Lodge, K. of P., at its last meeting conferred the Knight rank on a class. Chairman E. T. Negosta, as master of work, carried the dramatic team from Syracusians' Lodge for this induction.

Pythian Sisters

Rathbone Temple, Pythian Sisters No. 8, held its annual roll call last meeting. The entertainment committee offered songs by Doris Kirby and piano selections by Melvin Creamer, the talented blind son of Mrs. Lily Creamer, degree captain of this temple.

Shepherds of Bethlehem Schedule Dance Dec. 18

National Lodge, Shepherds of Bethlehem, will give a dance December 18.

Nominations of officers were made at the last meeting as follows: Commander, Miss Lillian Carrick; vice commander, Mrs. Addie Brady; marshal, Mrs. Isabelle Russell; accountant, Mrs. Eva Raba; treasurer, Don Morecco; chaplain, Mrs. Estella Uebele; inside guard, Mrs. Julia Helpenstein; outside guard, Mrs. Lazaros; mistress of ceremonies, Mrs. Jessie Richards, and 18-month trustee, Mrs. Shields.

A reception was held after the meeting with Deputy Supreme Commander Mrs. Dorothy Seaton and Mrs. Peggy Walters, of the supreme lodge credential committee, as guests of honor. Mrs. Seaton received a gift from the lodge and personal gifts from members. Mrs. Walters received a token.

The lodge will meet tomorrow at 808 I street northwest.

Railroad Square Club In Session at Temple

The Washington Railroad Square Club met at Northeast Temple. Among those present were Jack Murcell, president of the Trestleboard Club; W. E. Robinson, V. P. Lambskin Club; H. E. Warfield, secretary advisory board; J. D. Sullivan, past president Circle Club, and P. H. Delaplaine, assistant trainmaster, Washington Terminal Co.; A. T. Campbell, Lambskin Club; C. L. Scofield, Herkimer Club; Herkimer, N. Y.; R. Hayes, Circle Club; C. L. Thornton, Mt. Miriah Club; William Martin, Trestleboard Club; S. P. Lewis, Lambskin Club; E. H. Day and these past presidents of the Railroad Square Club, J. B. Edmunds, W. F. Hayes, J. J. Cunningham and O. W. Riley.

Recitations were given by Joseph D. Sullivan, whistling solos by Miss Martha Bacarcelski, accompanied by Mr. Weyforth, and solo dances by Miss Pauline Naecker with Mrs. Naecker at the piano.

K. T. Auxiliary Meets.

The ladies' auxiliary to DeMolay Commandery met with Past Commander and Mrs. Ross Snyder in their home at 4408 Stanford street, Chevy Chase, Saturday, November 25. Business for two months was discussed, because the December meeting has been canceled and the auxiliary does not meet again until January 20, at the home of Mrs. Eugene Thompson.

After the meeting the members and their husbands remained for a social gathering. Mrs. Snyder and her mother served refreshments.

Daughters of the Nile.

Roberta S. Fosse, queen of Samla Temple, No. 51, Daughters of the Nile, has announced the next stated meeting will be held Wednesday evening, December 20, at 8 p. m., over Park Savings Bank, Fourteenth and Kenyon streets northwest. Degrees will be conferred, after which a Christmas party will be held.

Liberty Order Initiates Class Of Candidates

Past Councilor Confers Degrees for True Blue Council.

A class initiation was conducted at the last meeting of Hope Council, Sons and Daughters of Liberty. The degree team, under guidance of Sadie Jenkins, past State Councilor, conferred the degrees upon Mr. B. F. Staub, for True Blue Council, and Mrs. Addie Brady, for Potomac Council. Several other members who had been previously obligated, were included in the class. First nomination of officers was held. The following activities were announced: "Scraps" supper after meeting on December 12; Christmas party after meeting on December 26, and meeting of newly formed Aid Club at the home of the councilor, Mrs. Young, 2124 P street northwest, on December 19.

Several State officers were present, including Louise Grubbs, junior past councilor; Ida Righter, associate vice councilor; Viola Frazier, associate secretary; Jennie Trunnell, national representative; and Fannie Mason and Mary Williams, deputies. H. B. Mallory, State editor and Gola Duval, past State councilor, who is a member of the national organizing committee, also attended.

Justice Council.

Justice Council will meet Thursday. Final nominations for officers will be in order.

Washington Council.

Washington Council was host to the State councilor, Mrs. Emma Barnes, and her staff of officers on their annual visitation. The meeting, which was conducted by Irene Dilsaver, councilor, was well attended. Addresses were given by each of the State officers present. First nominations for officers were made. The State councilor, associate State councilor, Mrs. Lillie Boxwell, and the deputy, Mrs. Sadie Jenkins, were recipients of gifts from the council.

Columbia Council.

Columbia Council will meet Thursday, when final nominations will be made. The next State visitation will be to this council on December 21.

True Blue Council.

True Blue Council met November 23 with Madge Mills, councilor, presiding. The obligation of the order was conferred upon three candidates. First nominations of officers was held. Among those present were Mamie Howell, State secretary, Viola Frazier, State associate secretary, Mignonette Harman, Sadie Jenkins, Fannie Mason and Louise McDonald, deputies; and H. B. Mallory, State editor. Mesdames Jenkins and Mason will hold a bingo party for the benefit of this council December 13 in Mrs. Jenkins' home. A Christmas party will follow the meeting on December 28.

Potomac Council.

Potomac Council, which has several applications pending, will meet again on December 16.

State Council.

The State Council of the Sons and Daughters of Liberty will serve a turkey dinner in the basement of Northeast Masonic Temple on Wednesday, December 6, from 5 to 7 p. m.

Eureka Maccabees Get Official Visit

State Camp Heads Attend With Other Guests.

Eureka Hive of the Maccabees, Miss Mary E. Morris, commander, at its review Monday evening at Northeast Masonic Temple, was honored by an official visitation of the officers of the State camp, including Ray Pifer, commander; Frank Hannan, past commander; Mrs. Mary Purchase, lieutenant commander; Mrs. Ethel M. Allen, sergeant; Elmer Fletcher, first guard; Sidney Haas, second guard; Mrs. Lillian Stewart, record keeper; Norman J. Shives, chaplain; Mrs. Sarah H. Severe, mistress at arms; George Degenhardt, sentinel; Mrs. Ruth Degenhardt, picket.

State Manager W. O. Hayes and Mrs. Alice M. Hayes, lieutenant commander of Maryland State camp, also were present and spoke. Delegations attended from National Tent, No. 1; Mount Vernon Tent, No. 4, and Martha Washington Hive, No. 15. Miss Ruth Kaldenbach and Jack Vogeler sang, while banjo selections were given by Charles Worthington and Charles O'Neill. A collection was taken to provide a Thanksgiving basket for a distressed family. Decorations at the refreshment table were emblematic of Thanksgiving.

Capitol Court.

Capitol Court, junior department, Miss Ruth Robey commander, has recently added many new members and is preparing a children's carnival in December which will embrace drills by 16 little girls under supervision of the court director, Mrs. Sarah H. Severe; Christmas recitations and music by 60 children, the awarding of two big turkeys and visitation by Santa Claus, who will distribute a Christmas treat to every child.

The Builders.

The Builders, Miss Mary E. Morris, regent, held a dance at the Northeast Masonic Temple last Saturday. Another will be held December 16 at the temple.

Capitol Court Juniors.

The Ever Ready Girls, juniors of Capitol Court, will meet at 717 Eighth street northeast Friday evening. These girls, from 12 to 16 years old, at their meetings are instructed in sewing and cooking. The girls have made a number of baby blankets which have been presented to needy parents.

Who's Who in Local Music

Underwood & Underwood.

MISS KATHERINE RIGGS.

Through Katherine Riggs, harpist, Washingtonians interested in the development of the harp can enjoy, both as pupils and listeners, her wealth of experience. After a period of study in London with Maria Korchiuska, Russian harpist, Miss Riggs brought back with her the great Russian's methods of teaching and interpretation.

Two lecture recitals, "The Romance of the Harp" and "Minstrels and Troubadours," given by Miss Riggs, have been greatly appreciated by music lovers.

Another of Miss Riggs' achievements is the part she plays at Christmas time in the Yuletide pageant-drama, "The Other Wise Man," in which she portrays the minstrel relating the legend and also acts as accompanist for the singers.

Miss Riggs' music study began at the age of 4. She studied piano and supplementary music courses and at 14 began the study of the harp. Her first teacher was Margaret O'Toole. Later she studied with Dorothy Johnston Baseler in Philadelphia.

For four generations Miss Riggs' family have been known in Washington music circles. Her grandmother was a violinist of some distinction; her father was a singer and member of the Damrosch Society.

Miss Riggs is now teaching and concerting. She is a member of the Friday Morning Music Club and has been its treasurer for 10 years.

Anacostia Council, D. of A., Announces Officer Nominees

Special Services Arranged Today at Fountain Memorial Church.

Anacostia Council, No. 14, Daughters of America, met November 22 in the Methodist Church hall, Fourteenth and U streets southeast, with Councilor Gertrude Everhart presiding.

The captain of degree team, Howard I. Beall, was tendered a surprise birthday party.

Reports on a hall for meetings was made by Mrs. Gertrude Everhart and Mrs. Bertha Hubacher. Mrs. Ethel E. Burroughs reported on the meeting of the State Council Good of the Order. A vote of thanks was extended to the Methodist Church and donation made in appreciation of the use of its hall, while the Masonic Temple is being repaired after a fire.

Thanksgiving services were held last Sunday. The special Jr. O. U. A. M., and D. of A. service will take place today at the Fountain Memorial Church, Randle Highlands.

The chairman, Mrs. Ethel E. Burroughs, thanked Mrs. Daisy Smithson, Mrs. Grace Greer and Mrs. Bertha Hubacher for serving on the Good of the Order committee in November and appointed this group for December: Mrs. Ella Smith, Mrs. Effie Mohler and Mrs. E. Burroughs.

Nomination of officers for the ensuing six months took place. Here are the nominees: For councilor, Miss Georgianna Anderson; associate councilor, Mrs. Mary Plumb; vice councilor, Mrs. Helen Van Wormer; associate vice councilor, Mrs. Dolly Van Wormer; assistant recording secretary, Mrs. Daisy Bell; conductor, Mrs. Helen Chandler; warden, Mrs. Hattie M. Beall; inside sentinel, Mrs. Laura Mitchell and Mrs. Mary Biddle; outside sentinel, William Mitchell, and 18 months trustee, Samuel Hubacher.

Deputy Ruth Warren and Past Deputy Margaret Taylor talked. The councilor welcomed the guests of the evening, Mrs. Bertha Brown, Mrs. Margaret Taylor, Mrs. Kate Freeland, Mrs. Mary Freeland, Mrs. Lottie Futrell and John M. Futrell, Golden Rule Council, No. 10; Mrs. Grace Easter, Eagle Council, No. 24; Mrs. Lillian M. Martin, Pride of Washington Council, No. 26, and Roy Kirby, Martha Dandridge Council, No. 1. At the birthday party for Mr. Beall gifts were presented in behalf of the council by the chairman, Mrs. Bertha Hubacher, with the reading of a poem composed by Mrs. Todd. A birthday song was led by Mrs. Mary Plumb. A banquet was held.

Progressive Council.

Progressive Council, No. 9, was presided over by the councilor, Anna Anderson, Monday evening, when the council tendered a surprise birthday supper to their recording secretary, Miss Blanche Neff. Nine charter members were present. J. Bruce Hoofnagle sang.

The second nomination of officers was held. The election will take place at the meeting tomorrow evening.

Mount Vernon Council.

The meeting of Mount Vernon Council, No. 18, was conducted by the councilor, Marion Fiske.

Triumph Council attended this council in a body to initiate candidates. Under the captaincy of Harry Buell and his drill team and the initiatory officers of Triumph Council, Mr. and Mrs. Edgar Lowe, of Mount Vernon Council, No. 18, received degrees.

Final nomination of officers was held.

Remarks were made by the deputy, Louise Schwenk. Visitors were present from Triumph Council, No. 8; Golden Rule Council, No. 10, and Barbara Frietchie Council, No. 21.

Fidelity Council.

Fidelity Council, No. 4, met November 21 with the councilors, Miss Audrey Sadler and Miss Ardelle Lavender, presiding. Miss Ruth May was elected a member.

Five candidates received the degrees of loyalty, love and patriotism under the direction of Mrs. Mamie Howell. Those receiving degrees for Fidelity Council, No. 4, were Mrs. Ethel Edwards, Miss Ruth May and Miss Frances Casalege; for Friendship Council, No. 16, Mrs. Mildred Stevens and Mrs. Lillie Wiklund. Mrs. Mabel Downing presided as initiatory councilor.

A large delegation from Friendship Council, No. 16, headed by its councilor, Mrs. C. Folk; associate junior past State councilor, Mrs. Helen Luckett, and past State councilor, Mrs. Rosa Lanham, witnessed the initiation. Stereopticon slides were shown by Grover White.

Remarks were made by Mrs. Maude Wine, Mrs. Viola Frazier, Mrs. Helen Luckett, jr., and other visitors.

Virginia Dare Council.

Virginia Dare Council, No. 22, held a reception for its deputy, Mrs. Lowe, after its regular meeting. First nomination of officers was made. Each member brought a gift for the deputy and the presentation was made by the entire membership singing an original composition by Miss Joan Marr. Songs and dances and a playlet were enjoyed.

State Councilor Ella Stone and others made addresses.

This council convened again on Wednesday evening, November 22. Councilor Joan Marr presided. The degrees of loyalty, love and patriotism were conferred upon Mrs. Florence M. Risley. The initiation was under direction of Mrs. Genevieve Haun, assisted by Mrs. Minnie Butts, initiatory councilor. Nomination of officers was concluded and Mrs. Pauline Mumaw and the deputy, Mrs. Jessie Lowe, gave piano selections.

Golden Rule Council.

Golden Rule Council, No. 10, concluded nominations of officers with Mrs. Ella P. Burnley, councilor, presiding, at meeting on November 24. The election will take place at the meeting next Friday. The council had a communication from Mayflower Council, No. 8, Baltimore. Mrs. Helen I. Lyons, formerly a charter member of Dixie Council, No. 87, Owings, Md., was received into membership and Mrs. Josephine Helen Thomas was reinstated.

Mrs. Margaret Taylor and Mrs. Bertha Brown were appointed to take charge of social festivities at the close of the next meeting. It was announced that Mrs. Ollie Montgomery and her group, with Mrs. Bertha Brown and her group, would have charge of the annual Christmas party December 22.

It was decided to join with Betsy Ross Council, No. 25, in arranging an old-fashioned square dance to be given soon. The past State councilor, Elizabeth Shepherd, chairman, and other members of the new bylaws committee, reported on revision.

The social hour was observed with a supper. Mrs. Grace Deitrich received the march gift, Mrs. Margaret Taylor making the presentation. Mr. and Mrs. Ivan Gates received congratulations. Mrs. Ada Wilson and her group were in charge of the festivities.

Pride of Washington Council.

Pride of Washington Council, No. 26, met November 23. Two applications for membership were voted upon and the following officers were nominated: Councilor, Viola Williams; associate councilor, Mary Wolfe; vice councilor, Addie Cash; associate vice councilor, Helene Streitz; conductor, Dorothy Lohman; warden, Nettie Tate; inside sentinel, Frieda Miller and Betty Gray; outside sentinel, John Kimmerling; assistant recording secretary, Mrs. Ruth Warren, and 18-month trustee, Lottie Gill.

Election of officers is scheduled for the next meeting, December 14, at 7:30 p. m. A bingo session will follow the meeting.

Loyalty Council.

At the last meeting of Loyalty Council Mrs. Marilla Smith was received into membership by transfer from Virginia Dare Council, No. 22. Second nomination of officers was held. Initiatory officers and team are notified that an initiation will be held at the next meeting. An entertainment and dance followed the business session.

Friendship Council.

Friendship Council, No. 16, met November 24 with the councilor, Mrs. C. Folk, presiding.

Mrs. Jessie Lowe told of the bingo party to be held next Friday in the hall, 808 I street northwest. The first nomination of officers was held. Remarks were made by the deputy, Mrs. Cora Jones.

Triumph Council.

Triumph Council, No. 8, met Thursday evening with councilor, Mrs. Augusta Newland, presiding. Penny march prizes were awarded to Mrs. Amelia Budeshein and Mrs. Adelaide Miller. The capsule drawing contest was won by past councilor, Mary Nichols. The entire degree team, under direction of Capt. Harry Buell, went to Mount Vernon Council, No. 18, and exemplified the initiation Tuesday evening. The bingo session scheduled for December 14 has been postponed. Mrs. Louise Schwenk, chairman of the good of the order committee, won the turkey which was sold for the benefit of members present.

Attend Church Service.

The annual Thanksgiving service of the Daughters of America was held last Sunday evening at the Metropolitan Baptist Church. More than 250 members were present.

I. O. O. F. Series Of Visitations Nears Close

Grand Master and Leader of Rebekahs Arrange Final Calls.

James E. Griffith, grand patriarch, and his corps of officers will visit Fred D. Stuart Encampment at the Odd Fellows Temple tomorrow night.

Mr. Griffith's call on the Stuart Encampment, of which he is a member, will close the series of official calls made by him on I. O. O. F. encampments this year.

Rebekah Visitation.

Morris L. Dreeben, grand master, accompanied by his officers of the grand lodge, will accompany the president of the Rebekah Assembly, Mrs. Amy V. Glossbrenner, and her staff on her last visitation of the year to Mount Pleasant Rebekah Lodge, of which she is a member, meeting in the temple Thursday evening.

Grand Master Dreeben, accompanied by his officers, visited Beacon Lodge, No. 15, last Monday evening. The third degree was conferred on a class of candidates by the Columbia Lodge degree staff. This degree team exemplified the degree in the recent pilgrimage to Pittsburgh. Past Grand Edwin A. Callow, of Beacon Lodge, gave a comedy.

Applications are rolling in to the various lodges and it appears that the grand master will have a notable gathering at his banquet, January 18.

Degrees Are Conferred By Evangelist Chapter

Evangelist Chapter, Knights Rose Croix, of the Ancient and Accepted Scottish Rite of Freemasonry, conferred the fifteenth degree upon the fall class of candidates last Tuesday evening. This degree was put on in full ceremonial form.

Prior to the meeting of the chapter, Robert de Bruce Council of Kadosh held its regular monthly November meeting.

Next Tuesday night Mithras Lodge of Perfection will hold its first regular December meeting, after which the sixteenth degree will be conferred by Evangelist Chapter at a special session.

Free-Lance Writers Will Meet Thursday

The Society of Free Lance Writers will meet at the Shoreham Hotel Thursday evening. Dr. Andre Beneteau, treasurer of the society and officier de l'Academie Francaise, will read excerpts from his recent novel written in English. Felix Conrad Schwarz will preside.

At the last round table discussion Ione Lee Mooney read one of her Indian stories, and Hope Hale spoke on New York fiction markets.

Five Schools to Participate In P.-T. A. Card Party Friday

First City-Wide Social Function of Season Scheduled.

The first general social activity of the District of Columbia Congress of Parents and Teachers will be the city-wide card and bingo party to be held December 8 in the Bryan, Stuart Junior High, Thomson, Park View and John Burroughs Schools.

Francis Scott Key

The association met November 14 at the school. Mrs. J. R. Lyddane presided. Clinton Ludwig was elected school historian. Mrs. Davey's sixth grade won the banner for attendance of parents. Mrs. Alice Latson, of Children's Hospital, spoke on "The Maximum Development of the Child on the Minimum Budget."

Truesdell.

"D. C. Schools—What Do They Need?" was the subject of a talk given by Col. Charles Stengle, president of the Public School Association, at a meeting November 28. Music was furnished by fifth grade chilren. Raymond Thomas and Anthony Carchedi played violin solos, and Donald Spiker a piano solo. Charlotte Lustig sang.

At an executive board meeting November 20, Mrs. Percy C. Ellett, summer round-up chairman, reported that Truesdell School will receive 48 blue ribbons for completed summer round-up work.

The board voted to send contributions to the Student Aid of the Truesdell School and to the Student Aid of the District Congress.

A box has been placed in the main entrance of the school for the winter, in which clothing and food will be accepted for distribution to needy families. Thanksgiving baskets were filled at the school.

Raymond.

These officers were elected November 13: R. W. Phillips, president; E. H. Hinson, first vice president; Miss Rose Carroll, second vice president; Carl H. Edmonston, secretary; S. H. Marks, treasurer; Mrs. MacDonald, Mrs. E. H. Hinson and Dr. Herbert Ramsey, executive committee.

Capt. Rhoda Milliken, chief of the Women's Bureau, Metropolitan Police, addressed the asociation in the second of a series of talks on "Children After School." Mrs. A. H. Ostrow spoke on the Community Chest.

Questionnaires distributed to the mothers of Raymond School children regarding plans for a study group have been returned.

Thanksgiving baskets were filled at the school with provisions furnished by children and teachers.

The membership committee has 500 mothers and fathers as its goal.

Cranch-Tyler.

The association voted to send a contribution to Mrs. E. J. Dowling for use in Student Aid work. Arrangements were made to distribute Thanksgiving baskets.

The Boy Scouts from Troop 89 gave a first aid demonstration, directed by Mr. Duffy.

Petworth.

Petworth P.-T. A. will meet December 5. Dr. Ella Oppenheimer, of the United States Children's Bureau, will speak, and there will be a musical program. Parents will contribute outgrown clothing to the Student Aid. There is a great demand for warm clothing this winter. There is need also for volunteers who sew at Student Aid Headquarters, 1464 Columbia road northwest, Wednesdays between 9 a. m. and 4 p. m.

John Quincy Adams.

John Quincy Adams P.-T. A. will meet at 3 p. m. December 5. A Chinese puppet show, written and staged by the boys of the 7B class, and a program by the Glee Club of the school will be given.

Mrs. Jacoby, grade mother chairman arranged a luncheon November 22, for grade mothers and executive board members. The board met after the luncheon.

Edmonds-Kingsman-Maury.

The December executive board meeting will be held at the Edmonds School at 3 p. m. December 4.

Kenilworth.

Parental impatience was the subject discussed at the Kenilworth Study Group November 20. The fourth subject, "Our Attitude Toward Money," was discussed November 27. Mrs. A. W. Farr is chairman.

Wheatley.

An educational assembly, depicting Thanksgiving Day by pageant and play, with poems and songs, was given Thursday, under the direction of the teachers, Mrs. Kettering, Mrs. Brooks, Mrs. Weyrich, and Misses Mellichampe, Mitchell, Ward and Lyons.

Preparations are being made to stage the Egyptian play, "Story of Joseph," written by William Binder, of Mrs. Alice Brook's sixth grade. Miss K. Bresnahan, arts and crafts teacher, will be director.

Mrs. R. H. Hillsinger, chairman, has selected committees and completed plans for the Wheatley School luncheon to be given at the school December 7, from 12 to 1 o'clock.

Janney.

The Janney Association will meet December 5 at 8 p. m. A program will be given. There will be door prizes for fathers, teachers and mothers.

Hine Junior High.

An executive meeting was held at the school November 21 at 1:30 p. m. The next meeting will be held on December 8 at 1:30 at the school. Mr. Robert L. Haycock, assistant superintendent of schools, will speak on "Satisfactory Schools." Parents and friends will be invited to visit the classrooms and see their children at work. Refreshments will be served in the library by the Parties Club of Hine, assisted by the refreshment committee, composed of Mrs. Draper, Mrs. Hessfeld, Miss Barnhart and the hospitality chairman, Mrs. Rousseau.

The board voted to make a cash contribution to Mrs. E. J. Dowling for student aid.

Mrs. Edward Frazier was appointed to assist in selling Christmas Seals. Many parents volunteered assistance.

Miss Hinkel's class and Miss Martin's class which tied for the treat to be given the class bringing in the largest percentage of members during a recent drive, voted to donate its part toward Thanksgiving baskets for the needy.

Mrs. Joseph Davis, president, announced that volunteers from Hine go to the Student Aid Center, 1464 Columbia road northwest, December 6, to sew and remodel clothing donated to the student aid committee.

Blow-Pierce-Webb.

The association will meet at the Blow School December 6, at 8 p. m. Miss Sibyl Baker will speak on "The School as a Play Center."

The executive board met at the Webb School November 23.

Benjamin-Stoddert.

The association will meet December 4, at 8 p. m. The musical program will consist of Christmas selections. There will be community singing and solo numbers.

The parents' study group meets regularly on Tuesdays from 1 to 3 p. m. Mrs. Alice Wood is the leader.

The children brough Thanksgiving offerings of food, to be distributed among the needy, at an assembly November 29.

Stuart Junior High.

Mrs. L. H. Magruder, president of Stuart Junior High Association, announces the executive board meeting postponed from November 22, will be held December 6 at 2 p. m.

The association will meet at 8 p. m. December 13 at the school. Miss Fay Bentley will speak.

McKinley High

Parents of pupils entering McKinley for the first time in February will be invited to the school late in January, the executive board decided Tuesday. Frank C. Daniel, principal, will speak on "The High School."

Mrs. R. G. Phelps, acting president, said the work of conditioning and surfacing the playground will be begun in the coming week.

Emery-Eckington

The association will meet at Emery School December 7 at 8 p. m. Mrs. E. R. Seal, State membership chairman, will speak on "Hero and Hero Worship." Mr. Elliott Button will sing, and the membership chairman, Mrs. H. A. Blau, will review educational value of motion pictures.

A luncheon was given November 16. The proceeds were used for needy children.

Vacancies on the executive board have been filled as follows: Ways and means chairman, Mrs. Warren Brewer; publicity chairman, Mrs. William Byram.

Benning

The Benning P.-T. A. will meet December 5, at 3 p. m. Mrs. Walter C. Jones, sixth vice president, D. C. Congress of Parents and Teachers, will speak on "The Community's Responsibility to the Child."

Bundle week was held and many articles of clothing gathered and sent to Student Aid headquarters.

A luncheon was held as a benefit for the shoe fund.

The executive board elected Mrs. Jessie Veihmeyer, president, and Mrs. George James, vice president, to fill vacancies left by resignations.

Park View.

Park View's president, Mrs. Zelda Miller Haun, has appointed committees to arrange for the card and bingo party December 8.

Members of associations not holding card parties on December 8 may attend the one at Park View. There will be a prize for each table.

December 7 will be Bundle day. Adults' and children's clothing and shoes will be acceptable. Members will come prepared to sew for the Student Aid in the afternoon meeting.

Pheobe Hearst.

Mrs. J. E. Schwab, president, announces that the study group will meet the first Wednesday in January and each consecutive Wednesday thereafter for six weeks. The initial work of the class will be under the direction of Mrs. B. R. Wood.

Generous contributions of food have been received and packaged, and will be sent to the Central Union Mission for distribution to the needy.

Chevy Chase Elementary.

The Parent-Teacher Association of the Chevy Chase Elementary School of Chevy Chase, Md., will meet December 5 at 8 p. m. in the kindergarten room of the school. Miss Lavina Engle will speak. There will be vocal solos by Mr. Robert E. Kline, jr. Mrs. Albert Fenderson will preside.

The Trestleboard.

Monday, December 4—Potomac, election; B. B. French, election; Anacostia, election; Mount Pleasant, election; Pentalpha, election.

Tuesday, December 5—National, election; Arminius, election; Parker, election; King David, election.

Wednesday, December 6—Washington Centennial, business and election; Osiris, election; King Solomon, election; East Gate, election; Roosevelt, election; Barristers, election.

Thursday, December 7—Naval, election; Hiram, election; Lafayette, election; Singleton, election; Petworth, election.

Friday, December 8—St. John's, election; Hope, election.

Saturday, December 9—Grand Lodge School of Instruction; Washington Centennial, special installation of officers.

Officers Installed by V.F.W. Posts in District; Front Liners Sponsor Football Game

New Year's Gridiron Clash For Benefit of Relief Fund

Edward K. Inman Is Nominated for Department Council Vacancy Created by Election of A. W. Masters as Commander.

At the last meeting of the Front Line Post, V. F. W., held in the Junior Order Hall Monday night, November 27, the new officers filled their respective stations. A new candidate, Comrade Thornton, was admitted to membership and given the obligation by Post Commander A. W. Masters.

A checker tournament has been inaugurated in the post and R. S. Gailmard has been appointed captain of the post team. The checker experts issued a challenge to teams of other posts in the department.

Chairman Frank Topash, of the ways and means committee, and Chairman [illegible]cent Fuschini, of the ente[illegible] committee, announce [illegible] football game [illegible] Griffith Stadium [illegible] Day and proceeds [illegible]ll be turned over to the relief funds of the post.

Senior Vice Commander Edward K. Inman was nominated as a council member to the Department of the District of Columbia, to fill the vacancy caused by the elevation of Council Member A. W. Masters to commander. The Department Council of Administration will elect Comrade Inman at its next meeting.

Bowlers Press Leaders.

By virtue of having won its last three games, Front Line Bowling Team, No. 1, is giving Equality-Walter Reed Post Team a hard fight for first place in the V. F. W. League. No. 2 and No. 3 teams of the post, while getting good starts at the beginning of the bowling season, have met reverses. No. 3 team is now in fifth place in the league, and No. 2 team, ninth.

Because the second scheduled meeting in December falls on Christmas Day, the post voted to hold the meeting December 23 instead. The Ladies Auxiliary has been invited to join a social.

At the last meeting of the post, Comrade Frank Heise, newly elected commander of Potomac Post, gave a talk.

Front Line Post has received congratulations from the Hon. Robert E. Mattingly, judge of the Municipal Court, upon the post's new officers, and for the manner in which the post has helped needy veterans and their famliies. Judge Mattingly is an honorary member of Front Line Post.

Several members of the post have been assisting Department Commander Daniel E. Campbell in installing officers of the 15 posts of this department the last two weeks.

Front Line Post is probably the only post in the entire organization which has a member holding two Congressional Medals of Honor, the member being Capt. Louis Cukela, of the United States Marine Corps.

Front Line Post Auxiliary.

The regular meeting of Front Line Post Auxiliary, V. F. W., was held last Monday night in the English room of the Hotel Continental. Past President Mrs. Mary B. Guillermain officiated at the installation of the newly elected officers:

President, Mrs. Irene Colston; senior vice president, Mrs. Edna McCutcheon; junior vice president, Mrs. Nellie Fuller; treasurer, Mrs. Sylvia Masters; conductress, Mrs. Elizabeth Fuchin; chaplain, Mrs. Mary King; guard, Mrs. Marie Bruning; trustees, Mrs. Carrie Hoo[illegible]y and Mrs. Gertrude Biggins; secretary, Mrs. Virginia Cercell; patriotic instructor, Mrs. Mary B. Guillermain; historian, Mrs. Emma [illegible]ehm; color bearers, Miss Mabel [illegible]sters, Mrs. Mary Schaumleffle, [illegible] Clara Caskey, and Mrs. Gladys [illegible]ham. The next business meeting will be held in Central High School, December 11.

Advance Post.

Department Commander Campbell officiated at installation of the following elected and appointed officers of Advance Post, V. F. W., in the Hay-Loft at the rear of the Thomas Circle Club, 1326 Massachusetts avenue northwest, Tuesday night, November 14:

Commander, Ernest Perry; senior vice commander, Orville F. Sandefur; junior vice commander, Everett M. Pershing; adjutant, Lorence E. Brandon; quartermaster, Arthur L. Jacobs; advocate, John M. Brennon; chaplain, Daniel P. Devine, surgeon, Walter A. Lyons; patriotic instructor, George W. Taylor; historian, Charles R. Rafferty, and officer of the day, Arthur A. Schnebelen.

Comrade Perry designated the following chairmen of committees: Sick and relief, Walter A. Lyons; recruiting and membership, Albert E. Forester; publicity, Lorence E. Brandon; memorial and decorating, George W. Taylor; by-laws, John M. Brennon; department relief, Dwight E. Carleton; boys' drum corps, Herbert Borchardt; bowling, Joseph Donohue; dance, Arthur J. Jacobs; poppy, Stuart T. Terrett. All elected post officers constitute the executive committee.

Senior Vice Commander Sandefur [illegible] Quartermaster Arthur L. Jacobs [illegible]re in charge of the program.

The post's dance committee has launched its season program with the engagement of the Arlington Hotel for the monthly Saturday dances. The dance will be held December 9.

Stephen Jones was unanimously elected post trustee to complete the term of Comrade Pershing, who resigned when elevated to junior vice commander, and Comrade Pershing has assumed the chairmanship of the committee to arrange for the annual children's party.

U. S. Treasury Post.

Department Commander Campbell, accompanied by members of his staff, attended the last meeting of U. S. Treasury Post, V. F. W., Friday, November 24, at Soldiers, Sailors and Marines Club and conducted installation ceremonies of the newly elected officers.

The post officers are: Commander, Frank E. Hagan; senior vice commander, George Brushmiller; junior vice commander, Norman H. Edwards; adjutant, Stanley D. Harman; quartermaster, George W. Ridgeway; post advocate, Charles L. Knox; chaplain, Vernon M. Schooley; surgeon, P. J. Coyne; officer of the day, Joseph Perron.

Meetings This Week.

Monday, 8 p. m.—Council of administration, District of Columbia Department, No. 1, at boardroom, District Building.

Tuesday, 8 p. m.—Military Order of the Cooties, 935 Grant place northwest. Frederick Dent Grant Post, No. 2363, Soldiers, Sailors and Marines Club, Eleventh and L streets northwest.

Wednesday, 8 p. m.—Overseas Military Band, Drum and Bugle Corps, National Guard Armory, Sixth street and Pennsylvania avenue northwest.

Thursday, 8 p. m.—Herbert L. Edmonds Post, No. 2460, Hamilton Hotel, Fourteenth and K streets northwest.

Federal Post.

At the last meeting of the Federal Post, V. F. W., held at the Hay-Loft in the rear of the Thomas Circle Club, the following officers were installed by Past Deparment Commander Charles B. Jennings, under authorizing warrant issued by the department commander:

Commander George Parker; senior vice commander, S. Nitchka; junior vice commander, Thomas Clinton; officer of the day, J. Fred Chase, and trustee, John Edge. After the meeting members of the post auxiliary served refreshments and a musical program was given.

Potomac Post.

At the open meeting of Potomac Post, V. F. W., held at Northeast Masonic Temple, Eighth and F street northeast, Thursday, November 23, the following officers were installed by Department Commander Campbell:

Commander, Frank R. Heise; senior vice commander, George S. Warren; junior vice commander, Roy Beasley; adjutant, Abe Grudd; quartermaster, Edward J. Connelly; officer of the day, Robert S. Bonar; advocate, Marshall Emmertt; chaplain, J. E. Somers; surgeon, Stephen Uhlarik, and trustee, Harry Detrick.

Commander Heise announced the following appointments: Guard, Joseph Clements; bugler, Thomas Dabbs; quartermaster sergeant, Edwin W. Warren, and legislative chairman, Eugene A. Costello.

Charles H. DeLong, and Eugene A. C. Costello were obligated in membership by Department Commander Campbell. After the business meeting, the Ladies Auxiliary served refreshments. The officers of the D. C. Department Ladies Auxiliary were guests. Others whose attendance was welcomed by Commander Heise were Past Department Commander Oscar W. Hollingsworth, Past Department Junior Vice Commander Joseph B. Gardella; Past Commander Lloyd Kelley, now of Follow Me Post; Past Seam Squirrel Frank Topash of T. N. T. Pup Tent, M. O. C., and Past Senior Vice Commander William L. Snyder, of Equality Walter Reed Post.

Due to sickness, Edwin W. Warren was absent, for the first time in the past seven years.

Recognition Cards Issued.

The National Encampment, Veterans of Foreign Wars has authorized the issuance of a recognition card, signed by the department commander and department adjutant, to members who have attained the rank of past post or department commander, which enjoins all posts and comrades to extend to past commanders due recognition and honor.

Past commanders desiring this card apply to the department adjutant.

Daughters of Union Veterans Nominate

Ellen Spencer Mussey Tent, No. 1, Daughters of Union Veterans of the Civil War, 1861-1865, met at Printcraft Building, 930 H street northwest, with Esther Lippold, president, presiding.

Irene Smith made application for reinstatement. Mamie Wells was elected to membership, and Bertha B. Brown was initiated.

Officers nominated were: President, Lavina Bashford; senior vice president, Ethel Grimes and Alice Mead; junior vice president, Clara Holbrook; chaplain, Jennie Hamilton; treasurer, Kathryn C. Rahn, and patriotic instructor, Geneva Craig. They will be elected December 8.

A report of the activities of the month included placing of its tribute on the Tomb of the Unknown Soldier on Armistice Day, and the annual banquet in commemoration of Abraham Lincoln's Gettysburg address, given at 2400 Sixteenth street, on November 23, at which veterans of the Civil War of 1861-1865 were honor guests.

A Christmas party, with a tree, will be held the evening of December 22.

The monthly services will be held today at 3:30 p. m. in Arlington Cemetery at the tomb of the unknown soldiers of the Civil War of 1861-1865. Mrs. Ethel Grimes will place a wreath in memory of her father, Joseph Tought, who served as bugler under Gen. Custer.

5 Officers Promoted.

Promotion of five officers of the Army was announced last week at the War Department. The officers, with their new rank, follow:

Medical Administrative Corps, First Lieut. Paul E. Zuver; Chaplain Corps, Lieut. Col. Alexander D. Sutherland; Veterinary Corps, Lieut. Col. Christian W. Greenlee, Lieut. Col. William Henry Houston and Maj. Jack G. Fuller.

Installs Officers

DANIEL CAMPBELL, department commander of the District of Columbia Veterans of Foreign Wars, who conducted installation ceremonies in various posts last week.

Gen. MacArthur Seeks to Hike Pay of Officers

Report Also Urges Faster Promotion; Calls It Economical.

A strong plea for faster promotion and better pay for Army officers was an important item in the annual report of the Chief of Staff, Gen. Douglas MacArthur.

In his report, made public last week, Gen. MacArthur urged that Congress adopt the promotion plan which Army heads have advocated for the past two years.

"In my opinion," he states, "every possible and legitimate effort should be made by the War Department to adopt immediately the principles of this plan as the basis of a new promotion law."

He argued vehemently for the proposal on the following grounds:

Holds It Economical.

"1. That it is economical, because pay in the Army depends more directly on total length of service than upon the grade held. Additional expense involved is kept within reasonable limits.

"2. It holds out to the hopelessly submerged older officer some prospect for increased rank and responsibility during his active service.

"3. It substitutes gradual and steady, even if slow, promotion for alternate stagnation and spasmodic advancement.

"4. It would modify the present promotion system only so long as the existing abnormal situation (the 'hump' in the promotion list due to World War officers) endures.

"5. It would operate in the interest of the Government and of the individual by stimulating morale and making possible a better professional training.

"6. It preserves all of the good points of our present system by preventing favoritism and special influence for affecting promotion."

Hits "Pay Freeze."

In regard to pay, Gen. MacArthur said: "I recommend that the strongest possible recommendations be made to Congress looking toward early elimination of the so-called pay freeze as a feature of the Government's economy program."

He also advocated immediate and unconditional ending of the 15 per cent pay cut as applied to enlisted men receiving less than $30 a month.

"For the first time in years," Gen. MacArthur said, "it is difficult to obtain recruits of satisfactory mental and physical qualifications.

"In some stations where large reconditioning camps for the Civilian Conservation Corps were located, desertions have been more numerous.

"These facts indicate some loss of that fine morale which has always distinguished the enlisted men of the American Army.

"They feel that their obligation to three years of faithful service and their amenability to discipline should entitle them to a consideration comparable to that given to men in he Civilian Conservation Corps."

Three Officers, Private Are Cited for Heroism

The Soldier Medal, which is awarded to members of the military service who distinguish themselves by heroism not involving actual conflict with the enemy, will go to three officers and an enlisted man now stationed in Hawaii, the War Department announced last week.

The men are Maj. Clift Andrus, Capt. Theodore L. Futch, Capt. Howell R. Hanson and Private John A. Chowaniec. Their citation for the medal, which follows, explains their heroism:

"For Heroism displayed in rescuing Private (first class) Alexander J. Kaye, Service Battery, Thirteenth Field Artillery, from drowning at Mokuleia, Oahu, Territory of Hawaii, on the evening of April 21, 1933. When the boat in which they were riding capsized on a surf-swept coral reef, Private Kaye, who was unable to swim ashore, clung to the overturned boat, while his companion swam ashore to summon aid. In response to the call for help, at great risk of their lives, the above mentioned went to the rescue in two small rowboats.

"In the darkness and heavy surf both boats were swamped and the rescue party swept out to sea, making their way back with difficulty. Nevertheless, they persisted in their efforts of rescue and, after several hours of perilous effort working in darkness and rough sea, succeeded in getting a line to the capsized boat and bringing Private Kaye safely to shore."

Flier Praised For Feat Now Nine Years Old

Lieut. Comdr. Price Lauded for Landing on Moving Carrier.

Belated commendation for a feat almost nine years old has come to Lieut. Comdr. John D. Price, U. S. N., now on duty in the Flight Division of Bureau of Aeronautics.

Last week Secretary of the Navy Claude A. Swanson, sent Commander Price a letter commending him for making the first night landing on an aircraft carrier under way.

His feat, performed in April, 1925, was part of a program to determine the amount of illumination necessary for successful night landings and to determine the feasibility of night landings on a carrier as a military operation.

Three other naval officers who followed Commander Price in the successful landing of planes on the moving carrier were also commended. They were Lieut. Delbert Conley, U. S. N.; Lieut. Adolphus W. Gorton, U. S. N. R., and Lieut. Camdr. Rossmore D. Lyon.

The letters to the officers stated: "The Department congratulates you and commends you for the pluck and the high order of skill displayed in making this and other successful night landings under the conditions and circumstances obtaining at the time."

Army and Navy Fliers Will Teach Each Other

The Army and Navy are to teach each other. The subject will be the lighter-than-air division of aviation.

Pilots and technicians of the two branches will be given the opportunity of studying crafts and exchanging flying experiences under a plan of visiting flights approved by both the War and Navy Departments.

The TC-13, latest type of the Army's lighter-than-air ships, will pay a courtesy visit to the Naval Station at Lakehurst, N. J.

The Navy blimp K-1 will make a similar trip to the Army Post at Langley Field, Va. Dates will be arranged by the post commanders.

Both ships are of the experimental type, and the exchange of visits will be made the opportunity for further cooperation between the two services in the study of equipment and comparisons of machines and flying data.

Capt. Station Given Nevada Command

He Relieves Capt. W. S. Pye, Assigned to Scouts.

Capt. Adolphus Station, U. S. N., who has served as assistant director of Naval Intelligence since August and who has been on duty in Washington for several years, has been assigned to command the U. S. S. Nevada, the Navy Department announced last week.

Capt. Station will relieve Capt. William S. Pye, who has been appointed chief of staff of the commander of the Scouting Force, succeeding Rear Admiral Joseph R. Defrees, who has been ordered to command the Washington Navy Yard.

Before his assignment at Naval Intelligence Capt. Station was on duty with the chief coordinator under the director of the budget. Previously he took the Army War College course here.

Capt. Station holds the Navy Cross, won for his distinguished service during the World War as executive officer of the U. S. S. Mount Vernon, transport. He also was awarded the Congressional Medal of Honor for "distinguished conduct in battle" at the engagement of Vera Cruz, Mex., April 22, 1914.

The Navy Cross was awarded Capt. Pye for his World War service. His last service in Washington was from 1924 until 1927, when he was at the War Plans Division of the office of Naval Operations.

Admiral Capps Heads Board to Fill Vacancy

Rear Admiral Washington L. Capps, U. S. N., retired, has been selected to head a Navy board to name an officer of the Construction Corps for promotion to the rank of rear admiral.

Other members of the board which will convene January 10, will be Rear Admirals John G. Tawresey, U. S. N., retired; Robert Stocker, U. S. N., retired, and Commander Philip G. Lauman.

The new rear admiral will be named to fill the vacancy which will occur February 1 on retirement of Rear Admiral Horatio G. Gillmor, attached to the Office of the Chief of Naval Operations.

Osburn Will Inspect 5 Naval Reserve Units

An inspection of several Naval Reserve units this week by Capt. Carl T. Osburn, U. S. N., was announced last week at the Navy Department.

Other members of the board, of which Capt. Osburn is president, who will make the inspection trip are Lieut. Comdr. O. O. Kessing, and Lieut A. G. Tomlinson.

Units at the following places will be inspected: Georgetown, S. C., Monday; Charleston, S. C., Tuesday; Jacksonville, Fla., Wednesday; Opa-Locka, Fla., Thursday, and Miami, Fla., Friday.

2 Reserves Commissioned.

Appointment of two Washingtonians as second lieutenants in the Infantry Reserve was announced last week at the War Department. They are John S. Donnellan, of 1806 Wyoming avenue northwest, and Gordon M. Wilkins, of 13 Logan Circle.

Commended

Harris & Ewing.

LIEUT. COMDR. JOHN D. PRICE, U. S. N., who last week was commended for a feat nearly nine years old. In 1925 he made the first night plane landing on a moving aircraft carrier.

Spanish War Veterans Seek New Quarters

Housing Committee Will Confer on Department Building Project.

Meetings This Week.

CAMPS

Tomorrow: Col. John Jacob Astor, U. S. Soldiers Home; Henry W. Lawton, Pythian Temple.

Thursday: Lieut. Richard J. Harden, Pythian Temple.

Friday: Gen. Nelson A. Miles, Pythian Temple; Admiral George Dewey Naval, Northeast Masonic Temple.

AUXILIARIES

Tomorrow: Admiral George Dewey Naval, Northeast Masonic Temple; Urell card and bingo party party German's Hall.

Tuesday: Col. John Jacob Astor, 921 Pennsylvania avenue southeast.

Friday: Gen Nelson A. Miles, Pythian Temple.

Department Commander Charles A. Stroebel and many officers attended a meeting of Gen. Nelson A. Miles Camp, Spanish War Veterans, November 24. The department commander, Senior Vice Tom D. Binckley, jr., and Vice Department Commander George V. McAlear spoke.

The following were nominated for camp offices: For commander, Franklin L. Slade; senior vice commander, William M. Stirk; junior vice commander, John A. Moore; officer of the day, Dennis F. Cooney and Frank Harris; trustee, Commander Nelson B. Durfee.

Three comrades of Miles Camp died in the past week. William N. Brender died on November 23, and was buried in Arlington National Cemetery November 26. Harry J. Stahl died November 24 and was buried November 27 in Cedar Hill Cemetery. Fred W. Wilson died November 27 and was buried November 29 in Arlington National Cemetery. All were given military funerals.

Officers will be elected Friday.

Ways and means of purchasing a permanent home for the camps and auxiliaries of this department were discussed at a special meeting Wednesday. The housing committee appointed recently by the department commander will meet soon. A number of recommendations will be submited to the committee, which is expected to take final action soon.

Miles Auxiliary will meet in Pythian Temple Friday. Officers will be elected. William Anna Melius was formally received as a new member of the auxiliary by President Ludwig at a meeting November 24. Canned goods and other foodstuffs were donated to be included in Thanksgiving baskets. The meeting was held in honor of past presidents, past department presidents and charter members of the auxiliary. National President Mamie B. Schmidt, National Secretary Olive M. Ravens, National Treasurer Carrie E. Nolan, National Reporter Bertha R. Cook, Department Judge Advocate Ella I. Ford and Department Chaplain Daisy Cressman also were guests.

Col. James S. Pettit Auxiliary observed its eleventh anniversary November 20 at Naval Lodge Hall.

A home-cooked supper prepared by the members was served and a birthday cake was cut. Department Commander Charles A. Strobel and Department President M. Gertrude Keyes and members of their respective staffs spoke.

Lieut. Frank Compton, of Portland, Oreg., spoke on his experiences in the Phillippine Islands. President Lillian Copley presided. Officers will be elected December 11.

Gen. M. Emmett Urell Auxiliary members are invited to a card and bingo party to be given tomorrow evening at German's Hall, on Upshur street, under the auspices of Urell Auxiliary.

National Senior Vice President Anna Nagel will arrive in Washington for a visit to national headquarters and to take part in the legislative program arranged for the week.

Washington Temple No. 1, of the Lineal Society of the Spanish War, will meet at Pythian Temple Wednesday evening, when officers will be elected.

Orchestra Will Play At Navy Yard Tomorrow

The U. S. Navy Band Orchestra, Lieut. Charles Benter conducting, will give a concert at the Sail Loft, Navy Yard, at 8 p. m. tomorrow.

The program will include the march from Raff's symphony "Lenore," excerpts from De Koven's "Robin Hood" and from Puccini's opera "La Tosca."

Preference Bill Report Heard By Walcott Post

American Legion Group Is in Midst of Drive for Members.

Stuart Walcott Post, No. 10, the American Legion, in monthly meeting Tuesday evening at the studio of Miss Anna T. Mitchell, 3308 Fourteenth street northwest, heard Commander Henry F. Fones read communications from the department regarding former service men's affairs.

One of these communications was from the veterans' preference committee, setting forth the action the committee has taken on a bill proposed for submission at the next session of Congress.

The post is conducting a membership drive. Five teams have been appointed, each headed by a past commander. A gold legion membership button will be awarded each member of the team which obtains the greatest number of new members.

Dixie Guynn, chairman of the entertainment committee, announced arrangements completed for card party December 9 at Southern Dairies, 60 M street northeast. Tickets are being distributed by the chairman at his residence, 530 Whittier street northwest, and the adjutant, John L. Julius, 723 Rittenhouse street. Mr. Guynn also announced plans for a dance, to be given by the post on February 3, are being completed. An earlier smoker also is planned. Details of these two events will be furnished at a later date. The chairman has promised entertainment out of the ordinary for the next meeting.

Other members of the entertainment committee are William E. Mitchell, Nathan Silverberg, Allen M. Ergood, James F. Kerwin, Leo F. Wise, Vernon S. Auld, William W. Watt, Charles L. Reimer, Eugene J. Hurdle and Dr. M. E. Gardner.

George Daniel Lee, jr., a new member proposed by William W. Watt, was obligated. The committee in charge of the resolution concerning safeguarding of guardianship funds reported the resolution would be presented the post at the December meeting with a full report.

The commander exhibited a community service citation from the National Americanism commission of the American Legion, issued to Stuart Walcott Post. William E. Mitchell made a plea for discarded clothing, children's toys, games, and the like, to be given a worthy, destitute family. Adjutant Julius will call for the articles.

Sergt. Jasper Post.

Past Commander John J. Orlosky, chairman of the membership committee of Sergt. Jasper Post, American Legion, called the first meeting Tuesday of this committee, consisting of past post commanders, in the office of Commander Joseph J. Malloy, Woodward Building.

Winners in the Thanksgiving turkey contest were N. C. Wilson, R. A. Peed, C. W. Wickes, William S. McCauley, C. H. Renhart, B. M. Tason, J. H. Henderson, J. S. Kemp, P. S. Reed and E. W. Wood.

The next meeting of the post will be December 14, at the Thomas Circle Club, 1326 Massachusetts avenue northwest. Capt. Joseph J. Malloy, commander, will preside.

Costello Post.

Costello Post, No. 15, American Legion, presented Kate Smith with a bouquet of flowers during her performance at the Fox Theater Monday night as an expression of appreciation for her efforts in entertaining wounded veterans in hospitals with her songs. The post colors, with color guards, in Drum Corps uniform were paraded through the aisles to the stage while the orchestra played the "Stars and Stripes." Capt. Watson B. Miller, as National Head of Rehabilitation, presented the flowers in the name of the post.

Tuesday beginning at 6 p. m. the post will hold a barbecue at 623 D street southwest.

Takoma Park Post.

The members of Takoma Park Post, No. 28, American Legion, and their families will attend services some time in January at the Takoma Park Presbyterian Church at the invitation of the pastor, the Rev. R. Paul Schearrer.

A card party will be held at the home of William B. Mauger, 2 Popular avenue, on December 5.

The next meeting will be on December 14. Eighteen new members will be initiated. The entertainment committee has arranged for motion pictures following the business meeting.

A barn dance will be held by the post and the auxiliary at the fire hall in Takoma Park on Thursday, January 11.

James Reese Post.

The James Reese Europe Post No. 5, American Legion, held its regular meeting Tuesday night at the Twelfth Street Y. M. C. A. The guest speaker was Fred Frazier.

Other speakers were Past Commanders Almond, J. R. Anderson and Rycraw.

New comrades mustered in at the last meeting were W. Overly, C. Gray and J. M. Carter.

The Drum and Bugle Corps will continue to hold its regular rehearsals at the Garnet-Patterson School every Tuesday and Thursday nights, with the exception of the second and fourth Tuesdays of each month, which are the post meeting nights.

Victory Unit Auxiliary.

Victory Unit No. 4, American Legion Auxiliary, held its regular meeting in the North Room, Mayflower Hotel Thursday, with the president, Mrs. Catherine August, in charge. The president reported on the department executive committee meeting. Mrs. Catherine Mills, memorials chairman, reported on the unit's participation in Armistice Day exercises. Mrs. T. V. Walker, membership chairman, told of progress made in the work of her committee.

Mrs. August announced that Mrs. A. N. Schroeder, Mrs. William Oley, and Mrs. Evelyn Copeland would serve with her on the rehabilitation committee.

The unit will hold its Christmas party, Saturday, December 23, at the temporary home.

The unit voted to amend its bylaws to provide for one meeting instead of two each month, the meeting to be held on the second Thursday.

A rummage sale for the benefit of the unitl will be held tomorrow, Tuesday and Wednesday, at Twenty-first and K streets northwest.

Mrs. A. N. Schroeder, chaplain, read an essay on "Helen Keller." Mrs. Claudia J. Hansen, treasurer, read a poem "To a Mother."

The next regular unit meeting will be held Thursday, December 14. Members will bring Christmas gifts for the men at the temporary home for the Christmas party.

Jasper Unit Auxiliary.

The monthly business meeting of Sergt. Jasper Unit, No. 13, American Legion Auxiliary, will be held at the Thomas Circle Club Thursday at 8 p. m.

A card party to raise funds for the Christmas party to be given to the disabled veterans children will be held at the home of Mrs. Ruth Orlosky, 5427 Thirty-second street northwest, Saturday, December 9, at 8 p. m. Hostesses for the occasion being Miss Ethel Hodges and Miss Iva Smithers.

Bethany Chapter.

A special meeting of Bethany Chapter, No. 24, O. E. S., has been called for initiation work next Saturday at 7:30 p. m.

St. John's Lodge Chapter.

St. John's Lodge Chapter conferred the degrees at the last regular meeting. Matron Margaret L. Wood and Patron William M. Wharton were assisted by the Choral Unit. A program of music followed the initiation. An instrumental trio with Earl Klein at the piano; Ludwig Manoly on the 'cello and Edward Wayson on the violin furnished the accompaniment for the Choral Unit, which was directed by Past Grand Patron Theodore C. Lewis. Past Patron Manvell played on the chimes and vocal solos were given by Mesdames Leonor and Ebert Reed of Esther Chapter, Emily Clarridge of Brightwood, Selma Klein of Areme, and Esther Mayberry of Electa.

Tomorrow the election of officers will be held, followed by a supper for members.

Installation of officers will take place at the meeting, December 18. Members having birthdays in December will be remembered at this time.

The Auxiliary Home Board gave a party at the home of Conductress Sayde White, 111 Pennsylvania avenue northwest, November 23.

O. E. S. Choral Unit.

The regular rehearsal of the Eastern Star Choral Unit will be held at the Masonic Temple December 9, Adolf Torovsky directing.

Army Reserve Headquarters Moved to Munitions Building

All Training Conferences Will Be Conducted in New Auditorium.

Six District officers were reappointed to the auxiliary section of the Officers Reserve Corps last week. The records of the War Department as of June 30 indicated there are 2,412 officers in the United States on the auxiliary list of the Reserve Corps. Of this number 115 are from the District of Columbia. The District list shows a steady growth and since July some 19 officers from Washington have been reappointed or transferred to this section of the Reserves from the active list.

No original appointments, are made to the auxiliary Reserve Corps, and officers while commissioned in this section, will not be eligible for promotion, assignment, or active duty training in time of peace. Reserve officers reaching the age of 64 years are automatically transferred to the auxiliary. The section also includes reserve officers who are physically incapacitated for active commissioned service. Officers, who upon completing 20 years' service in the Army, may apply for transfer to the auxiliary list. In computing the 20 years' service, prior service in federally recognized National Guard may be counted. The District list includes 14 colonels, 20 lieutenant-colonels, 42 majors, 26 captains, 10 first lieutenants and 3 second lieutenants. Those recently reappointed are Lieut. Cols. Frank Van Vleck and Arthur C. Roberts, Majs. Lewis M. Neel and James W. Boyer, jr.; Capts. Clarence H. Davis and George E. Keeler.

Headquarters Moved.

Removal of local Reserve Headquarters from the Walker-Johnson Building to the Munitions Building of the War Department has been completed. All training conferences for Washington Reserve organizations will be conducted in the new auditorium of the headquarters, located in the sixth wing, third floor of the Munitions Building. Unit schools for the coming week will start with the 428th Infantry regiment, tomorow evening. Maj. William E. Brougher, the Regular Army instructor for the regiment, will have charge of the conference and that for the 320th Infantry regiment, which asembles Tuesday evening. The conferences will be divided into two periods. During the first period he will discuss "Offensive vs. Defensive" and during the second period he will deliver an illustrated lecture on a "Battalion of Infantry in Attack."

The 313th and 315th Field Artillery regiments of the District will assembled Wednesday evening. December 6, under the supervision of Maj. S. LeRoy Irwin, who will present a problem illustrative of matters covered in lessons 1 to 4 of the Field Artillery Extension School. Officers of the regiment will perform appropriate duties, and act as umpires. The Second Squadron of the 306th Cavalry will meet Thursday evening, December 7, under the direction of Maj. H. C. Dagley, who will discuss "Map and Aerial Photograph Reading."

Washington finance officers will meet Friday evening, December 8. Maj. J. R. Berrios, of the Finance Reserve, will explain coordination between procuring and pay branches of the Army. Maj. W. H. Keith also will lecture before officers of the Civilian Conservation Corps and other national recovery activities.

Promotions Made.

Capt. John C. Cone, Air Corps Reserve, aeronautics branch of the Department of Commerce, has been promoted to the grade of major and Lieut. George C. Updegraff, Infantry, advanced to the grade of first lieutenant.

The following have been commissioned by the War Department in grades indicated: Henry Rabinwitz, first lieutenant, Medical Corps Reserve; Firman P. Lyle, second lieutenant, Ordnance; John W. Ahern, second lieutenant, Infantry, and John E. Stanley, second lieutenant, Military Intelligence.

Other reappointments made by the War Department include: Majors, Charles Demonet, Ordnance, and Oscar B. Hunter, Medical Corps; captains, James R. Childs, Military Intelligence; Felix E. Cristofane, Quartermaster Corps; John A. Aman, chaplain, and Edward T. Linder, Quartermaster Corps; first lieutenants, John W. Bundrant, chaplain; Charles A. Long, Infantry, and Edwin F. Fogerty, Field Artillery.

Lieut. Archibald R. Towner, Air Corps, was not tendered reappointment in the Officers Reserve Corps due to having served five years without eligibility for assignment, active duty or promotion.

Officers Assigned.

The following Washington officers have been assigned to units as indicated: To the Eightieth Division — Second Lieuts. Judson Langston, Infantry; James D. O'Neal, Field Artillery; Herman D. Richards, Infantry, and David E. Smucker. To the 428th Infantry—Second Lieut. Gordon S. Williams. To the Fifty-first Surgical Hospital in the capacity of surgical ward officer—First Lieut. Carmon R. Naples, Medical Corps, Seventy-fourth General Hospital; as ward officer, First Lieut. Angel A. Cardona, Medical Corps, and to the Eighty-sixth General Hospital, First Lieut. Hyman E. Steinman, Medical Corps.

How to Keep Well

By Dr. W. A. Evans.

Ticklishness.

A street car motorman asked the court to protect him against his estranged wife. The wife had a way of boarding the car he was running and taking a seat directly behind him. When he was in the midst of a traffic jam and his attention was concentrated on the job in hand, she would reach over and tickle him. Enjoying the confidences of a wife, the lady had learned which car he was in charge of, the route it traveled, and its schedule. But this was not the limit of her education.

She had also learned that the man was ticklish, and that when tickled in certain regions and certain ways he would burst into laughter. Certain muscular reactions, in addition to those responsible for laughter, would result and these were beyond the man's control. The result of the diversion of attention and the involuntary muscle action might be disastrous to people on the street as well as to the passengers on the car.

Among practical jokers in the rural districts a man who is extremely sensitive to tickling is known as a "goofer," and the trick by which "goofers" are doubled into knots is called "goofing."

The relation of this to the field of health, or the related field of physiology, is because it is proof that laughter is not basically emotional. Laughter is a type of muscular act. In its performance there is a series of short, jerky contradictions of the diaphragm, the large muscular partition between the chest and the abdomen. In addition, there are similar contractions of the muscles of the abdomen and chest walls. If the muscles of the vocal cords are made tense the laughter becomes vocal—sometimes very much so. The contraction of the muscles of the chest and abdomen massages the liver, pushes the digestive organs around, and empties the lungs of stagnated air.

In the main these effects are good. The liver is quite apt to be improved for the moment by the massage, and sluggishness of the digestive tube is overcome. The improved ventilation of the lungs is of benefit. The face becomes red because the heart quickens and beats more forcibly, and there is, temporarily, a better distribution of the blood.

But there is a reverse side to the picture. Laughing may be dangerous. It sometimes precipitates a rupture. It has been known to cause a consumptive to have a hemorrhage. There is more than one report of attacks of gall stones precipitates a an outbreak of laughter. A wave of coughing follows the "belly laughing" jokes on the stage. And every one knows that we can laugh until our muscles are sore, and that muscle soreness from the cause may persist for several days.

That pleasant, emotional reaction is one cause of laughter is known to everybody. These emotions may be the best of medicine.

(Copyright, 1933, by the Chicago Tribune.)

Smart, Long-Sleeved, High-Necked Dinner Dresses Combine Informality With Charm

Frivolous Jeweled Sandals Reminiscent of Cleopatra

Fichu Capelet Adorns Demure Gown of Raspberry Net; Sequins Sparkle on Wee Envelope Bags; Tweed Frock Thrills Subdeb.

By Ruth Anne Davis.

Countless women were thrown into a panic last season when dinner hostesses uttered two little words. Those words were "don't dress," and immediately upon hearing them the panic-striken creatures pawed through their wardrobes looking for gowns that combined informality with allure. Invariably the hunt was in vain. There were wicked evening gowns, trig sports clothes, nice little afternoon frocks and tailored street costumes. But there just weren't any really intriguing in-between dresses.

This season things have swung to the other extreme. The "don't dress" command inspires thrills rather than panics. The fashionable woman welcomes every opportunity to show off her smart new long-sleeved, long-tailed, high-necked dinner dresses. These new costumes have a provocative quality that bare-backed evening gowns lack at the dinner hour. And they are certainly more interesting than innocuous afternoon dresses that formerly attempted to solve the "don't dress" problem.

Vintage Red Crepe and Taupe Fox.

Vintage red spongy crepe makes one of these new dresses that is positively intoxicating. From high cowl neck to tiny fish-tail train there is a strange and delightful blending of medieval romanticism and subtle sophistication.

A wide yoke swirls across bosom and shoulders, dipping in points in the back to achieve the chic new narrow shoulder line. The high front cowl ends in a soft little tie at the back of the neck. Dolman sleeves, set in the yoke, are snugly cuffed just below the elbow with luxurious taupe fox.

The fitted bodice is attached to the yoke in front with wide, pressed-down darts. Below the bodice the skirt clings to the figure in paper-on-the-wall fashion until it sweeps the floor in front. The back gains a bit of fullness by means of inverted godets which form the infinitesimal train.

Glittering chromium crescents, starred with rhinestones, fasten a narrow belt at the waistline.

The woman who has this gown hanging in her wardrobe will want to purr the next time she receives one of those "don't dress" invitations. She will be happy in the assurance that she never looked more delectable than when she is draped in richly colored, dull material, which sets forth the season's highest style points in thoroughly bewitching fashion.

While vintage red is extremely good, the gown is also attractive in dark brown, black, or in the jewel colors.

Huge Wooden Buttons on Yoke.

The subdeb who has a yen to wear the sort of dresses that important big sister dashes about in so casually will be no end pleased with a novelty tweed frock in brown and bright green. The small all-over design gives an impression of tiny leaves and funny plump twigs.

Six huge, round wooden buttons, highly polished, fasten a pointed yoke to the bodice just below the shoulder line. A box pleat in front, stitched to the knees, gives sufficient fullness to the slim skirt for roller skating or brisk walking. A similar pleat in back is released at the waistline. Sleeves, fairly full at the shoulder, are devoid of fancy tricks. The neck is shallow and round. The belt buckle is wooden and square.

This sturdy, good-looking little frock is priced at $12.50. The sizes range from 12 to 16.

Dressing Table Mirror in Purse.

An amusing looking glass that has all the virtues of a dressing table mirror on a small scale is firmly attached to the interior of a brown calf bag. When the bag is opened the mirror may be adjusted to any angle by means of an ingenious metal gadget. The sweet thing about this arrangement is that the mirror obligingly stays where it is put. It knows better than to flop down among the hankies and compacts while a woman is struggling with lip rouge.

The bag itself is square, with deep grooves galloping merrily up and down the leather surface. The dull gold frame opens at the top with a square, flat metal clasp. Brown corded silk lines the interior, which is divided into two deep pockets with a change purse in the center.

This bag with the tricky mirror may also be had in black.

The same shop has twinkling sequin evening bags in white, black, gold and silver, in a neat envelope shape that fits nicely in the small pocket of an evening wrap. If the dashing young debutante prefers to carry the bag while dancing, she may do so without giving the impression that she is lugging her week-end case about with her. Despite their small dimensions, these after-dark whimsies will accommodate powder, lipstick, rouge, eye shadow and wispy handkerchiefs.

White sequin bags are priced at $3.95. Black, gold and silver ones are $2.95.

Saucy Bows Adorn Pajama Slippers.

Cleopatra, who undoubtedly had a flair for lavish costumes, never conceived anything more extravagant than sandals completely covered with jewels. These exciting new slippers are proudly being shown in a Connecticut avenue shop.

Attached to a gleaming gold, kid-lined sole are tiny sandal straps, heavily studded with red, green, white, yellow and blue stones, which reflect ballroom lights in dazzling little rainbows. The gold kid heel is built on skyscraper lines. A frivolous gold buckle fastens the jeweled ankle strap.

Price, $25.

Just as new as the evening sandal is the toeless pajama slipper, which ties on the vamp and instep with saucy satin bows. Satin also makes the wide heel strap and high heel.

Black pajama slippers have black bows and gold-lined soles. Flaming red ones have black bows and gold-lined soles, while baby blue ones have silver-lined soles.

The price is $8.50.

Black and White Will Not Be Downed.

The combination of black and white has more lives than a cat. Just when we think it has died a lingering death it suddenly bobs up again, more striking than ever. In this particular instance it makes an irresistible evening gown of black transparent chiffon velvet with fluffy white fox epaulets.

The bodice, undoubtedly inspired by Vionnet, has a wee cowl in front and a waist-deep V in back. The sheath, bias skirt flares slightly at the floor-length hem. A marquise cut mirror, surrounded with brilliants, fastens a narrow belt on the right side.

The woman who is tired of getting tangled up in swishy trains will enjoy wearing this gown that is content barely to touch the floor and let it go at that.

Price, $145.

Peony Fastens Net Fichu.

Blackberry silk net creates a luscious evening gown that was made for the ultra-feminine young thing who feels at a disadvantage in sleek velvets and rich furs. The double net, over a matching taffeta slip, makes a frothy skirt with two circular side flounces which slope toward the back in a diagonal line. The square neck is moderately high in front and extremely low in back. The bodice is softly pleated into the skirt beneath a crushed taffeta sash, which fastens in front with two large crystal disks, decorated with rhinestone sunburst stripes.

A frilly detachable fichu follows the line of the back decolletage, fastening at the waist with an enormous raspberry-colored silk peony.

This ensemble is practically guaranteed to produce a riot in any stag line.

Price, $29.50.

Call Ruth Anne Davis, of the Woman's Department of The Washington Post, National 4205, Extension 105, for further information. Or write, inclosing a stamped, addressed envelope.

Photographed by Wide World from Blanche and Simone models.

Fur, feathers, leather and jeweled clips conspire to make hats that are just as distinctive and interesting in line as in material. Dusky sealskin fur makes a toque with ingenious creases in its high crown and bright little feathers pointing jauntily toward the sky in back. This hat carries out the ensemble idea in the smartest way imaginable when it is worn with a sealskin coat. A close-fitting antelope cap gains height by means of an upstanding border on a pleated triangular insert in front. Jeweled clips contrast effectively with dull, soft antelope, whether in black or any of the opular winter shades. Black and white fur is cleverly manipulated to create a stunning toque which rises to a mountainous peak on the left side and then slithers down over the right eye. Try this with one of the new glittering lame shirt-waist dresses or with a black velvet gown. A saucy bit of feather nods in the breeze on a black felt hat encircled with a band of flat blue feathers. The line of this lovely, frivolous chapeau reveals the left side of the hair and face but covers the right side of the forehead in flirtatious fashion.

Novel Costumes Placed on View At Paris Shop

Elsa Schiaparelli Calls Mid-Season Exhibit "Stormy Weather."

Paris, (U.P.).—Such is the popularity of a certain song hit that the up-to-the minute Italio-Parisian, Elsa Schiaparelli, has called her mid-season collection "Stormy Weather." And maybe there is a new dress in it for Ethel Waters!

Coats: New flare achieved by front fullness; forward movement of collars; flat backs; pinched-in waists; belts that tie; square sleeve tops; long wrinkled sleeves. Materials: black sheep tweeds and woolens.

Suits: Double-breasted fastenings; bright trimming on dark colors; Chenille scarfs in brilliant colors, box shoulder silhouette.

Travel: Winter playground ensembles in shantung with yellow or red treebark jackets; one in white tricot worn with a vivid blue homespun cardigan; knitted marine shorts on a gray belt, marine blouse and a new variation of the knitted bonnet called "Snuffer."

Day dresses: Simple in line; skirts have "sweepers" at hems, fancy ribbon scarfs, sleeves, gilets; clover leaf fastenings, high necks muffled with Chenille. One dinner suit features new material "Anthracite."

Evenings: New line introducing new "airplane" effect. Not back treatment of the decolletage; also new hipline; trains with skirts that are ankle length in front; taffeta slips in contrasting colors; new jet materials, velvets, heavy satins, "crepe clapotis" with gold threads running through it. New colors are "Plover's Egg" blue and a heavy satin in gray blue.

New Hat Modes Require Careful Treatment of Complexion

Exceedingly quaint and youthful is the new bob worn by Joan Bennett. Riviera is the romantic name of this coiffure in which the hair is swept back from the forehead and up from the nape of the neck to make gay poppyette curls which are piled on top.

Two eyes are better than one, according to women who are discarding hats that dip over one eye in favor of the new chapeaux that expose the entire forehead. Lillian Harvey's new off-the-face hat has a candor that is as appealing as it is charming.

What with the hats sweeping off the face, the fashionable coiffure moving upward, ever upward, and the social season in full fling which means decollete evening gowns—the skin certainly shows, doesn't it? More than that, fur collars keep necks warm, that's true. But they also tend to darken the skin. This means that cleansing and bleaching the skin become doubly necessary and important during the social season. Masques for bleaching are very popular. Paradoxically enough the off-the-face hats focus attention on the face. Lines or wrinkles on the forehead, hollows under the eyes, double chin, every little flow in skin or contour is magnified by the new style hats. They are youthful and lovely—true. But kind only to the very young. Therefore if you would wear the new fashions be sure to give your skin the daily attention it needs—cleanse with a liquefying cleansing cream, then stimulate the circulation by patting briskly with a good skin tonic. Do this night and morning. At night add molding with an emolient cream to keep the skin soft and smooth during the winter months. And before going outdoors use a protective finishing cream or lotion.

(Copyright, 1933.)

Dress Trains Tangle Men's Unwary Feet

Art of Sidestepping Yet to Be Acquired With Change of Style.

Everything's always full of surprises. Just when we were beginning to believe "catching a train" made a commuter out of you, it all works out that the idea is to catch your train before some drunken, ribald rowdy steps on it.

Men to date are all youthful disciples in the study of evening gowns and aren't managing their maneuvers especially well getting either around a lady with a train, or off of it, if the appalling misstep already has been taken.

The situation is a trifle ludicrous when a gentleman finds he's still standing on nice luxurious velvet, but the darling in the rest of the gown has breezed on across the room. All of which brings us back to that alluring idea for the new training season of doing a Beatrice Lilly and snapping trains to dresses.

Extra emergency trains could be carried in the purse for total losses and probably hot color schemes might be developed at random, too.

Buttons Adorn New Hat Models

Buttons are noticeable on a great number of novel hats, especially on felts, and taupe is considered one of the smartest tones for morning and sports wear. Reboux has a successful model, consisting of a sort of toque or beret, composed of four quarters, which are attached on the top of the crown by means of four Pyralin buttons. These buttons are composed of concentric disks, disposed one above the other in diminishing size, giving a sort of cone effect. This model is in deep-green felt, and the buttons show a combination of dark and light green, alternating on each disk.

Jean Patou has a novel hat, the crown of which forms a sort of tab over the brim, and which is fastened by three buttons of rectangular shape, disposed on a diagonal line. Le Monnier has a novel draped beret, the drapery being gathered into a large ornament in the shape of a triangular button, which is of solid plastic.

A great number of the new handbags are fastened with regular composition buttons to replace a clasp or motif.

Germaine Guerin has sports models in doeskin, velours de laine, Albene and duvetyn, which show diagonal or zigzag tabs, fastened with composition buttons in the same color as the background, but in degrade sizes.

Silver Fox Cape Worn at Theater

Mrs. Tony Biddle Attired in Chiffon and Fur.

Paris (U.P.).—There were fancy doings the other night when Sacha Guitry opened a new play which, according to some of the spectators, wasn't half as exciting as the costumes that attended it.

Mrs. Tony Biddle and another social registerite were there all rigged out in Schiaparelli's new silver fox evening cape, which is a luscious confection consisting of layers of smoky gray chiffon with the silver foxes wriggling horizontally up and down, not straight, but on the bias. One of the capes was worn over an evening gown in slinky black "anthracite"—that new material that looks like jet and hugs the body with the affection of a bathing suit.

The Begum Aga Khan, before she left for India recently, dropped in at No. 4 Rue de la Paix to order a Schiaparelli "crepe clapotis." This is the new stuff, you will remember, with gold threads serpentining all through it. The Begum chose green under the gold threads and had it made up as an evening gown with tiny puff sleeves, a tight belted waist and a skirt that has a straight front panel to the ankles. From this front panel extends a deep pleated flounce which forms a sort of rounded train.

Vogue for Taffeta Brings Back Soft Rustlings of 20 Years Ago

"Swishings" Are Heard From Both Day and Evening Styles.

The sweep of trains, the rustle of silk and the soft "fou fou" of feathery trimming add eclat to the costume picture of the hour, as reflected in the fashion mirror at important official and social gatherings just now.

It has been at least 20 years since the days when skirts were silk-lined in order to rustle, and now the vogue for taffeta, lining, slips and petticoats mark the return of the "swishing" sound once so beloved by fashionable women.

Taffeta has moved into the forefront of the fashion picture in the last few weeks, with an insistance which has been rather surprising to those who noted the decided vogue for satin and velvet the first weeks of the season.

Vivid colored taffeta and white evening gowns are very conspicuous at most of the fashionable dinners, dances and receptions every evening. There is a lure about this most feminine of silk which appeals to the younger element, and a dignity only to be achieved by graceful folds of heavy silk, dear to the heart of the matron.

Most of the taffeta dresses are untrimmed, depending on line, cut, jewels or "feathers" worn with them for distinction.

Taffeta Worn in Day.

It is not only in the realm of the evening costume that taffeta has become so much in vogue, but in the formal luncheon and afternoon costumes as well. Since this is a winter of jewel tones, ruby and emerald and sapphire taffeta gowns worn with 7-8 length velvet coats of exactly the same shade, trimmed with fur, are much in the mode. Of course, since this is the era of the chapeau made of the material of the costume, velvet millinery is the choice of many fashionably dressed women.

Mrs. Roosevelt, who has a decided penchant for sport or tailored attire for the day, has a particularly smart suit of mixed gray and black tweed, made with tailored skirt and jacket trimmed with fur. She wears a small black hat with this.

Lady Lindsay, wife of the British Ambassador, whose clothes are always in conservative good taste and very smart, had on at a luncheon a dress of golden brown taffeta made on simple lines with a soft draped scarf of matching velvet knotted in the front. With this she wore a vestee of lovely cream lace and a brown felt hat. A strand of pearls was tight about her throat, falling to the waistline in front.

Mrs. Charles Evans Hughes had on at a luncheon a dress of black crepe silk, with which she wore a black fur coat and a black hat trimmed with white.

Mrs. Longworth in Tweed.

Mrs. Nicholas Longworth is wearing a smart sport costume of purple tweed. The dress is in strictly sport effect, with a two-toned scarf. The coat is in swagger effect and the hat of the stitched material has medium drooping brim turned up in the back.

Mrs. English Gordon, who came to Washington from Philadelphia last week to attend a number of dinners and receptions, looked very chic at a dinner one evening in a dress of stiff crimson taffeta. This is cut high in the front and has a deeply cutout decollete in the back. It is cut on unbroken lines and falls into folds with a sweeping train below the knees. At a wedding, Mrs. Gordon wore a dress of black silk crepe with a tied shoulder yoke of flatback fur. The neckline is rather high. With this dress Mrs. Gordon wears a lovely strand of pearls and a black felt hat with a flat crown and medium brim.

Mrs. Charles Carroll Glover, jr., has a day suit of black cloth with a high collar of mixed fur. With this she wears a small ... k hat with the beret effect.

Mrs. Corcora ... chic in an aft ... black velvet wi ... lace. With this ... wide black velve ... h ... with a white band.

Mrs. Greenway Likes Green.

Miss Katherine Lenroot is wearing a daytime costume of deep red tweed, made on t... ed lines, with a closely fitted ... tweed turban to match.

Mrs. Newbold Noyes had on at a luncheon a dress of black grained silk and wool made on tailored lines with a black taffeta scarf marking the neckline. With this she wears a small black velvet hat and black fur coat.

Representative Isabella Greenway, who has a decided preference for green, has a new costume of green tweed, made in swagger effect. With this she wears a green felt hat.

Mrs. Gilbert Hitchcock, wife of the former Senator from Nebraska, is wearing a tailored suit of black cloth trimmed with fur. With this she wears a small black hat.

Mrs. Edward Finkenstaedt looks very attractive in a red afternoon dress trimmed with sable. This is made quite long and tight. With it Mrs. Finkenstaedt wears a small red hat.

Ely Culbertson Wants "Widow" For Contract

Would Consist of Four Cards Dealt Face Down on Table.

New York, Dec. 3 (AP)—"Widow" for contract Bridge was suggested today by Ely Culbertson for consideration in future improvement of the game.

The widow would consist of four cards dealt face down in the middle of the table while each player was receiving 12. The winner of the auction would look at the widow, select one card himself and pass one to each player as the declarer desired.

Culbertson thinks a widow would add a zest of uncertainty to the game and in addition promote skilful play by the declarer. For instance, if the widow should consist of high cards, the declarer would have to plan carefully to utilize his cards to the best advantage.

Whether or not his idea of a widow is ever adopted, Culbertson is firmly of the belief that the march of events will result in a change in scoring rules, perhaps next year.

He thinks that a game contract in diamonds and clubs will be four instead of five, for the reason that it is just as difficult to bid and make game in the minors as the majors. The greater difficulty of taking 11 tricks now results in many no-trump contract instead of diamond or club commitments.

Culbertson is inclined to make the no-trump contract two, instead of three. Many no-trump conrtacts fail now by one trick. Any tendency to overemphasis of no-trump contracts as compared with suit bids would be offset by the ease with which a two-no-trump contract could be overcalled.

Slam bonuses are too large, in his opinion. He believes it would be more equitable to have a bonus for little slam equal to half the value of a game and the bonus for grand slam the same as the full value of a game. Tournaments and sessions of rubber play now often hinge upon one lucky vulnerable grand slam with its 2,250 bonus.

Undertrick penalties are likely to be revised with the use of simple multiples, he believes. He would have doubled not vulnerable penalties equal to twice the undoubted penalties with vulnerable penalties in the same proportion.

Special Flavor Of Christmas Enriches Life

Children Are Robbed Who Never Have Quickened to Its Thrill.

There is a very special flavor about Christmas which has nothing to do with the giving and getting of presents, and which depends only on the spirit which the presents represent. The adult who can keep this spirit and not let himself be worn out and exasperated by the material aspects of the season has kept a part of his childhood alive and can still feel the thrill which the season holds for children.

The child who has experienced the finest essence of Christmas wi... always look upon the season wit... joy and anticipation. His sense... will always be stirred by the smell of evergreen, the crackle of holl... and the picture of people load... down with mysterious parcels.

To get the full flavor there m... be secrets, hidden packages, w... perings and private consultati... There must be also increase... sion until Christmas Eve with... frantic effort to sleep, that th... may pass more quickly, or t... termination to lie awake and peep for a sight of the unexpected.

When Christmas has become too elaborate and is a burden instead of a joy, when everyone decides not to celebrate Christmas this year, the children have been robbed of one of the high spots of childhood.

Life is enriched and quickened by an occasional break in the procedure of everyday existence, and the season which offers the greatest possibilities for such a break is the feast of the winter solstice, when the harvest is over and the spring not yet at hand—the feast of Christmas.

Full Sleeves Are Still Prominent

Together with collars, sleeves can be considered as the most important item in the new fashions by Paris designers. Even when the waistline hasn't been changed or when the length of the skirt hasn't been very noticeably increased, all the sleeves in the recent collections show a novel cut, an original trimming or some other interesting detail.

There are two tendencies at the present moment. One is to contin... emphasizing the armhole or shou... der line; the other one is to leav... quite simple and trim. However, ... both cases, full sleeves are st... prominent. The fullness is not disposed in the same way by each house, hence the real originality of sleeves this season, which always reveal the personality of the designer.

Some dressmakers, such as Marcel Rochas, have adopted the kimono line for certain short tunics or casaques, while some of his jackets still follow the tendency of emphasizing the shoulder and upper part of the sleeve by cubistic effects and short square capelets.

Leg-o'-mutton sleeves, or rather sleeves inspired by the leg-o'-mutton type, are quite prominent. Chanel in some of her new models has lowered the shoulder lines and Augustabernard disposes the fullness by means of wide pleats on the top of her new sleeves.

Smart dresses for dinner or cocktail wear at Maggy Rouff's are very often slashed on the whole length of the sleeve and gathered around the wrist.

The Washington Post Magazine

WASHINGTON, D. C., SUNDAY, DECEMBER 3, 1933

Dollar Measures of a Career

Uncle Sam Has Computed Costs and Profits of Profession.

Goodwin, Post Staff Photos.

CAREERS, unlike automobiles, evening gowns and fresh vegetables, do not lend themselves to show-window display. At this moment, the circumstances is a particularly unfortunate one. That is because some tens of thousands of college-bound adolescents would like to do a bit of window shopping before they choose the career for which they are about to fit themselves.

Nor is their plight modified by the circumstance that those engaged in various vocations often assess the merits of them in diametrically opposite terms. For instance, Uncle John, who is a lawyer, proclaims it to be the greatest profession in the world and one for which his ambitious nephew is ideally suited. On the other hand, Uncle Bill, also a lawyer, declares it to be the least fruitful and least happy of callings and one for which his nephew obviously is unfitted.

Confronted by this confusing and complex set of circumstances, the ambitious youngster may find himself veering toward vexed bewilderment.

In that case, he should be glad to learn that Uncle Sam has succeeded in doing a fairly good job of reducing a wide variety of careers to proportions that permits showcase display. He has indeed! He has set them up in a form which reveals not only the materials of which they are made but with price tags attached. Moreover, he has enormously enhanced the attractiveness of each individual career on display by setting it against a background of figures showing just what an investment in it is likely to net in the future.

In his arrangement of careers for the delectation of those who desire to shop around for precisely the right one, Uncle Sam has played no favorites between the two sexes. His showcase contains those designed for women as well as those designed for men. If a particular professional vocation fits both alike, it is so treated and explained.

Seventeen professional fields have been surveyed by Federal specialists. They include virtually all of the major professions; some of them centuries old, others developments of the last decade or two.

The list includes law, medicine, dentistry, journalism, librarianship, architecture, civil engineering, electrical engineering, mechanical engineering, pharmacy, nursing, forestry, music, chemistry and chemical engineering, art and home economics.

There is another justification for printing the full list beyond the fact that it reveals the scope of this Federal enterprise. It is, and vocational experts state it emphatically, that one of the primary shortcomings of the vocation seeker is that his concept of the number of potential careers is lamentably narrow, beyond law, medicine and dentistry, and possibly engineering, the average individual does not go. Other callings far more suited to his temperament, talent and earlier training often escape consideration entirely. Their very existence, when enumerated by vocational counselors, comes to him often as a complete surprise.

The first thing to strike the shopper standing before this showcase full of careers is the absolute frankness with which each one is dealt.

Take medicine for example. From the standpoint of potential profit from an investment in it, this ancient among professional enterprises is at least superficially the most attractive on display. It currently nets those who have adopted it an average annual income of $5,250 a year, while many make as much as $30,000 a year, or more, from its practice.

On the basis of this one characteristic, medicine is a comparative standout among the careers on display. It is a lot more appealing than, say, journalism, which shows a weekly income of $50 to $60, or home economics, which ranges from a minium of $1,250 up to a maximum of approximately $6,000 annually.

But the demerits, as well as the merits, of each career are revealed and so it is shown of medicine that it is a fairly overcrowded profession, with extremely keen competition to be encountered. Moreover, it is pointed out that the medical man is at the beck and call of the world in general at all hours of the day and night and that, as a career, medicine carries a price tag about three times as high as the average. Where it requires but four years for the average profession and at an average cost of $700 a year, medicine takes seven

years' training beyond high school and each year involves an average expenditure of $1,000.

A glance at the characteristics of various professional vocations in the Government showcase is designed to produce one or two profound shocks. Art, traditionally associated with crackers and garrets, provides one of the largest of these. This is hardly modified by the fact that art is a particularly broad field and that it is the industrial aspects of it that pay the largest fees.

The cold truth, as Uncle Sam dispassionately discovers it, is that artists can make as much as $25,000 yearly in the field of custom costume design. This, incidentally, is the most fertile of the five spheres of industrial art if one is the possessor of a supertalent combined perhaps with super-luck. However, beginners in the field may get as low as $12 a week.

In approaching a vocation with the idea of reducing it to showcase proportions for the edification of perplexed boys and girls, Federal specialists have developed a scientific formula. This recipe considers not merely the characteristics of the career, itself, but of those who will consider its adoption.

Dr. Walter J. Greenleaf, specialist in the United States Office of Education, primarily is responsible for Federal efforts to corral careers in a form that makes them comprehensible. He learned the rudiments of the technique, he says, in a vocational counseling post in the Veterans' Bureau after the World War. In that job, Dr. Greenleaf advised some 15,000 young men and women on the subject of their life work.

Interest Centered on Pay.

His first discovery was that the average individual possesses only the haziest notion of vocations into which he, or she, might fit. The primary interest of the vast majority is summed up in the question: "What does that pay?"

"That" usually was something mentioned—not suggested—by the counselor.

The difference between mentioning and suggesting possible careers is quite an important and significant one, according to Dr. Greenleaf.

"The objective of vocational guidance, wherever possible, is to let the applicant for help make the decision," he said. "To be sure, once one knows something about the personality, the characteristics, accomplishments, hopes, aims and ambitions of an individual, it is possible to steer him, or her, clear of those vocations for which he is obviously unfitted. So far as possible, however, the best course is to let the applicant for help make the decision. He is the one that has to abide by it."

So, in his present post as chief career surveyor for Uncle Sam, Dr. Greenleaf has sought to arrange his showcase display of vocations in a fashion that permits the customer to do his own choosing.

In putting each profession within the covers of a "Guidance Leaflet," as each display is called, the most practical of values have prevailed.

The formula calls first for a definition of each vocational field. This is done for the excellent reason that the average seeker has only the most casual idea of the meaning of even the one toward which he leans.

Field Sketched Briefly.

There follows a brief historic sketch of the field and then the display gets right down to brass tacks, dealing with the opportunities for employment and what one can earn. Then comes a discussion of the personal qualifications demanded by the vocation of its practitioners and an outline of the educational requirements.

As to the latter, the most interesting single detail is the item of cost—the price tag on the career as it rests in the showcase.

Among the lowest priced vocations, a check of the display reveals, are two of the most modern, forestry and home economics. They call for a total outlay of $2,400, or an average of $600 yearly for four years, for the necessary educational training.

Pharmacy, one of the oldest of man's callings, and now becoming a full four-year college course, is next on the list in cost. It comes at $650 annually. Art is $675. Each requires four years of college work. In the next tier, one finds price tags of $700 a year on the four-year courses required for electrical, civil and mechanical engineering, architecture, and journalism. The same rate applies to law, but courses in different institutions range from three to five and six years, the latter representing the highest educational standard.

Although low in cost per year, the vocation of librarian is rather expensive in the aggregate since it calls usually for two years of specialized graduate work, beyond the usual bachelor's degree. Thus, six years at an average rate of $650 yearly brings the price tag to $3,900.

The two most expensive careers in the Federal showcase are dentistry and medicine. The former comes at $900 yearly for from four to six years, depending upon the school chosen and State requirements with reference to qualifications to practice. As to medicine, it is regarded as impossible to cover the seven years of premedical, medical and interneship at a total cost of less than $7,000.

Figures Represent Minimum.

These figures on costs of professional training represent a minimum and are averages deduced from surveys of some 1,500 advanced educational institutions in every State in the Union and including those publicly and privately supported and administered.

Dealing with the outlook for the young lawyer, Uncle Sam says frankly: "The legal profession is overcrowded." As to earnings, he presents accurate statistics showing a range of from $800 to $2,000 as the income of first-year practitioners, with an average of $1,701. The second year, things go better with an average of $2,167 earned by 178 lawyers whose income was studied.

As every one knows, of course, there is no limit to the amount a lawyer can earn; that it is one of the most lucrative of professions. Of this, Uncle Sam says, "Rewards vary with reputation, service and clientele."

Medicine, as mentioned previously, is the most lucrative of the professions on the average, with a net income of $5,250 annually.

Some of the professions lend themselves especially well to revelatory income studies; others less so. Among the former class, one finds forestry whose practitioners earn from $1,800 to $6,400; veterinary medicine, from $2,174 to $7,384, with an average of $4,274 annually; electrical engineering, $3,600; mechanical engineering, $4,265; chemical engineering, from $1,800 to $4,100; nursing, from $1,200 to $6,000; home economics, from $1,500 to $5,500; civil engineering, $4,116; librarianship, from $2,400 to $10,000, and dentistry, $4,148.

(Copyright, 1933.)

Colony of Antique Dealers Springs Up; Sell Wares From All Parts of Globe

JUST why the little triangle where Seventeenth and M streets and Rhode Island avenue northwest come to a point should have spawned such a nest of antique dealers, none of them seems to know. But the fact remains some half a dozen have set up shop within a block of that location within the last quarter of a century—and are there still.

One may see objects in an hour's stroll about here which range in age from 2,000 to 20 years, gathered from every known corner of the globe. There are a pair of monstrous oil jars, from Arabia, such as Ali Baba's Forty Thieves disported themselves in. A sun dial, with "Thomas Price, 1705," shadows the hours by the door of one shop, and from the wall nearby a medieval gargoyle leers sardonically. Here is a trio of ancient cathedral garden seats, carved from Italian marble—two side by side, one alone. Teasers of the imagination, these, as well as the quaint ship's lanterns over them. What sloop, what prize, what pirate vessel * * *?

Tapestries with the magic names of Vernier, Vermillion, Reubens and Gobelin attached depend in grave folds from the moldings in another shop. The 300-year-old colors cause the figures depicted to stand out like carved cameos on backgrounds of lesser brilliance. Window mantels hold rows of fantastically shaped wine bottles, bottles old as the history of glass itself—violins, flutes, clipper ships, Dutch burgomasters with their long pipes, fine ladies in voluminous skirtings, all in glass, white, blue, green and iridescent.

A suit of fourteenth century armor holds a ghost within its steely bosom; fragile china dined from by kings and popes; the exquisitely carved bedstead owned by a favorite of the French court—eight months of laborious knife-work for a few pennies a day; merry-faced timepieces which click away like crickets on a hearth—the hearth perhaps one which was moved, stone by stone, from the castle of one of the ancient Kings of Gaul; gargoyles, grotesques, and the prie-dieu from a long-forgotten monastery.

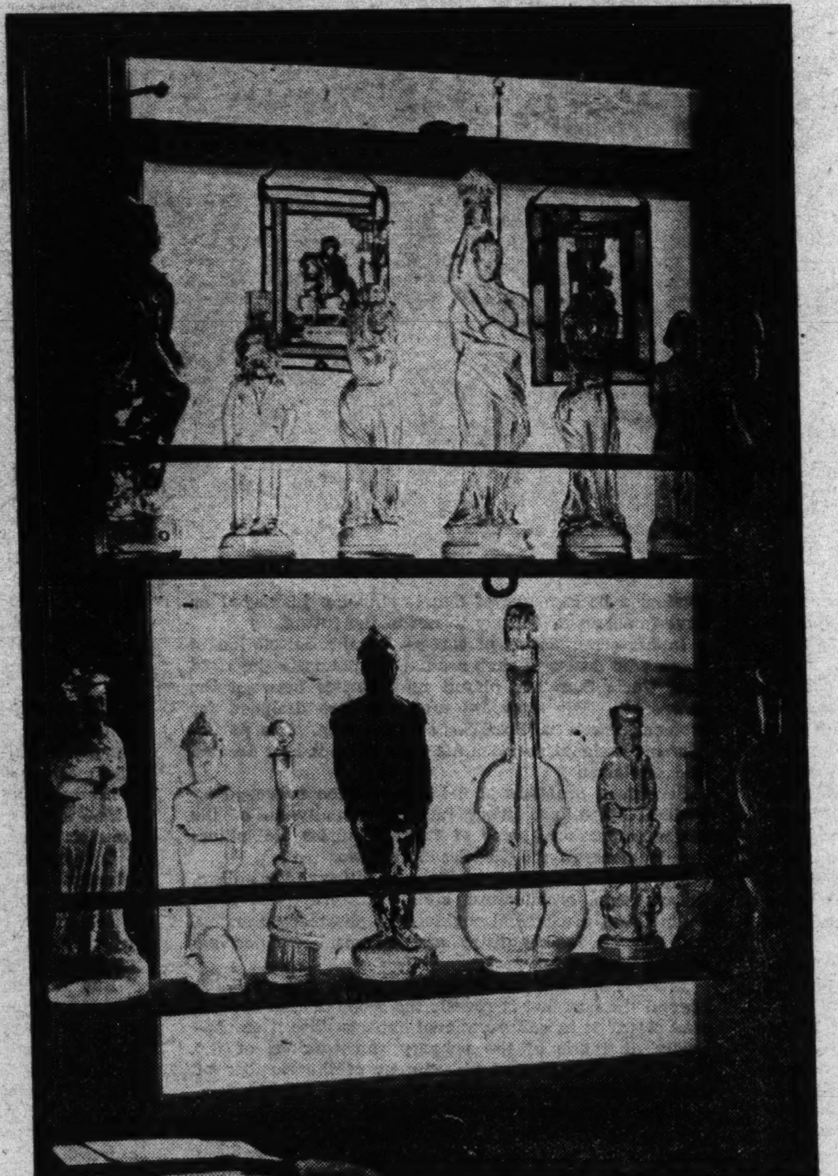

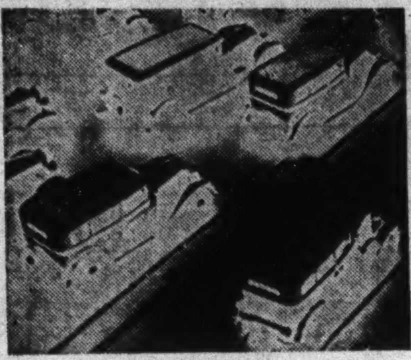

IN WASHINGTON

By Katherine Smith.

Taxis.

1. Preference.

Gray and white, and green and yellow,
Tan and red, and every hue.
Will they ever have a taxi
Slyly named the "Black and Blue"?

I'm not very superstitious,
But if taxi makers do
Choose to paint their cars these colors,
Will I ride them?—no! Will you?

2. Business Bugs.

Throughout the blackened night
Bright bugs of business creep,
Their eyes are watchful while
The city is asleep.

Beside the curb a cab
Is parked, the driver lies
With head on arm, for sleep
Has drugged his waiting eyes.

Although he may not watch
Two other bright eyes will
Be watching for his bug
Of business labors still.

3. From Inside.

Wonder who sat here
Yesterday?
Who tomorrow—what
Will they say?

Will they want to go
East or west?
Will they laugh or weep,
Mourn or jest?

Driver, you will see,
Hear and know
When they come, and where
They will go.

Life, behind your back
Takes a ride,
Pays the fare, and then
Steps outside.

4. Two Glimpses.

Three taxis roll up, side by side,
And stop before the traffic light,
I am the center passenger,
Upon my left, a man, and right,

A girl. Then through the window pane
I see the man's quick smiling leer—
The girl's white lips are drawn, her hand
Moves slowly up to hide a tear.

5. When You Want One.

A flash of color in the rain
"Here, taxi!" comes the frantic cry,
The driver pays no heed, the streak
Of color swiftly quivers by.

That's that! And now we'll have to wait—
The weather couldn't be much worse—
When WILL there be another cab?
There's nothing left to do—but curse!

Mrs. McCoy's Paintings Catch Glorious Colors of California

California landscapes and marine scenes are the chief themes of the exhibition of oil paintings by Daisy Belle McCoy recently at Dulin & Martin's Gallery of Art. Mrs. McCoy has painted California scenes for the last two years, catching much of the sunshine and glorious color of the Pacific Coast.

Her work is conservatively modern and has a freshness that can only be obtained by a close study of nature.

"Peace," a picture of the Green Verdugo Falls, is all that its name implies. One can feel the silence of the hills. "Desert" depicts hot sunshine on the sand with cool, colorful mountains in the distance.

"What's Your Hobby?" Drawn by Merwyn McKnight, 14, 406 Hollywood place, Clarendon, Va. Awarded $1.

The Pets' Corner.

Edited by Ding-How of Hydegree.
(Mascot of The Junior Post.)

Bow, wow, wow! Toys, toys, everywhere! How busy all the pets of The Junior Post Pets Corner are! How busy the boys and girls are, too, bow, wow, wow, wow!

One of the members of the Little Bird family who always take the news about the town told me the word had gone forth up in Santa Claus Land that with the help of The Junior Post and The Washington Post not a single boy or girl would find an empty stocking at Christmas time. Hurrah, hurrah! bow, wow, wow!

Johnny Reindeer is on the way down from Santa Claus Land to help with The Post Toy and Doll Fund. I hope all the pets will help him with his work.

Anyway, everybody had a very nice Thanksgiving and lots of turkey and ice cream for dinner. Of course, an editor thinks about the meaning of Thanksgiving and such days and writes about them, but he must eat. The turkey and ice cream at our house was very nice, thank you.

Johnny Bull Dog says he likes snow on Thanksgiving. Since we did not have it, I guess we will have it Christmas. As an editor, I must confess that snow ice cream is not healthful, and tell the boys and girls of The Junior Post and Pets Corner not to eat it. I do remember once an editor just tasted it to form an editorial opinion. Bow, wow, wow, wow, wow!

Mr. Tweet Canary is singing a song just now about a "pocketful of rye." Mr. and Mrs. Black Bird say he is very impolite because the rest of the song says "four and twenty black birds baked in a pie." Mr. Tweet says he does not like that part of the song very much himself. Mr. Tweet does say, however, that not a single member of the Black Bird family scorns the rye, much more than a pocketful that we put in the garden and around the bird fountain and swimming pool.

Mike Great Dane is getting all ready for Christmas and has written a number of notes to his friends so they will know his address on Christmas Day. It is useless to expect Christmas presents if your friends do not know the address.

Saucy White Dog cocked one ear the other morning and ran ahead of the Collie Twins just to show them how much faster he can run than they can, even if he is only about one-third their size.

Sandy Gordon says he is going to have a new white suit next week. I am on to Sandy. He never really gets a new suit—just sends the one he has had all the time to the cleaners. Of course, it looks as good as new, after that.

Hop Toy Pekingnese says he has been to several weddings and has had ice cream and cake. Who cares! We have ice cream almost every Sunday at our house, and in between times, too.

Mr. and Mrs. White House Owl are looking very wise these days. They are listening into many White House conferences.

Mr. and Mrs. Park Pigeon say they are going into the peanut eating contest, and people from all over the country are going to help them win by supplying the peanuts as they go through the parks. I have peanuts given to me, often too.

Dear Ding-How: Well, it's me all right. Yes, Lindy, the fuzzy white poodle with the big mouth. I knew you'd be surprised to hear from me. I have been planning on writing to you for a long while.

My birthday is this month. How old am I? Wait until I figure it up. Oh yes, that's too much arithmetic for me. Anyway I'm still young and foolish. I'm not so old that I wear spectacles. I beg your pardon if I offend you, but I mean that since I'm not an editor I'm not old enough to wear spectacles. If I were an editor I would be pleased to wear them.

Oh my, I changed the subject and didn't realize it. Well, as to my birthday, I might have a party. Everyone that comes has to bring me a present. Bow! Bow! No dogs but thoroughbreds can come. I don't know whether I'm a thoroughbred or not, but I'm not counting myself. My mistress just said I was a nuisance. What do you know about that?

I read the Pets' Corner every Sunday. The letters as well as your articles are interesting.

So long until the next time. An old pal, LINDY.

(Ellen Beaty, age 16), Savage, Md.

Dear Ding-How: I'm writing you especially because I want to tell you a big secret. I am a big hunting dog and my name is Pluto. I live near Bluemont in Virginia. But never mind about that, because I want to tell you my secret.

Yesterday as I was walking down the road with my dog friend, Snooks, what do you think he said? Yip! Bow! Bow! Woof! Wow! He said that when the girl from the Big House brought down The Junior Post to my master's little boy, Wallace. And he said he'd give up all of the bones on the dump up on Dog Hill (as we call it) to be an editor, to wear eyeglasses and to use a typewriter!

Bow! Wow! Now I bet your eyeglasses fell off your nose!

Yow! There's my master calling me, so Licks and Barks.

PLUTO.

Edith Huntington (11), 1906 Twenty-third street, northwest.

Dear Ding-How: Permit me to introduce myself. My name is Rex and I am a fox terrier. For a number of weeks I have read the letters of all your little animal and bird friends, and so I hope that you will deign to call me your friend from now on. I suppose being an editor must take up a lot of your time, but I guess it's fun to wear spectacles and write on a typewriter.

You know Ding-How, I have so much fun at my home. There happens to be a gray cat, Napoleon, in the family, a pet of long standing. And let me tell you something, Nap doesn't seem to like me even a tiny bit. But I should'n worry with life all bright and rosy.

My mistress takes me for a walk every evening. We just march along together and I have such fun chasing leaves. Well, now I must scamper off, Ding-How, for it's long past my bedtime. I will write you soon again. Ever your pal, REX.

Rosemary Dermody, 440 Sixth street southwest.

Dear Ding-How: I have never written to you before. My name is Wheezer. Isn't that a queer name? It's O. K.. I am white with lots of black spots on me.

One day I caught a rat and it was too big for me. The rat threw me down, but I got up, and that rat didn't get away from me either. Don't you think I was brave? Anyway, my mistress says so.

Last summer my mistress was planting some tulips in our back yard and I walked all over them, dug them up and began eating them. I got an awful whipping, too; so don't ever try that. Meow, meow, purr, purr. WHEEZER.

Olda Rumack, 528 St. Paul street northwest.

Dear Ding-How: As a friend of yours, my name is Penny. I was so named because I am a Scotch terrier. I live in an apartment and am by myself all day. But I'm not lonely, because I sit on the window sill and watch the people hurry by. When I go out, I carry my leash to the front door.

My mistress took me to the zoo Sunday and I had great fun growling at all the animals. I love to chase the squirrels I see in the woods. One day I almost caught one, but they can climb trees and I can't. So I just sat at the bottom of the tree and whined. It's around dinner time, so I'll have to bring my pan to my mistress so she can feed me.

PENNY.

Martha Howard, 3901 Connecticut avenue northwest.

(Awarded $1.)

Dear Ding-How: I wish you would tell me the art of typewriting. I got out my master's typewriter and banged on it and when I took the paper out all there was on it was a lot of hooey.

Eyeglasses are another problem. They keep slipping off my nose when I put them on.

Oh, dear, I don't suppose I could ever be an editor like you, as I am a brown and white English setter. I am only good for hunting after all.

So long. BUFORD.

(My master is Brian Bowen, 4502 Hilltop drive, Lynchburg, Va.)

MEMBERSHIP PLEDGE

The George Washington Junior Citizens

I will try to be a worthy Junior Citizen of the United States of America and to follow the example in right living truth telling and service to others set by George Washington and other builders of this Republic.

In every way possible I will strive to live up to the Code of the George Washington Junior Citizens and hereby apply for membership in this new Junior Post Club.

Name ....

Address .... Age ....

School .... Grade ....

If you are between the ages of 12 and 18 years fill out this pledge and mail it to "The Editor, Junior Post, Washington Post, Washington, D. C." and membership card will be sent to you.

"Ready for Winter." Drawn by Frances Marshall.

A Trip to Braddock Heights.

(Awarded $1)

The Mortons were going on a trip. Anyone could have guessed, in fact; it was quite obvious. There was dad out in the garage polishing the "Old Timer" as the family car was affectionally called. Mother and grandmother were packing what promised to be a delicious lunch, while Judy and Dick were hunting up an old croquet set. Yes, the Mortons were off for a pleasure jaunt, roaming the woodlands of Maryland.

Today their destination was Braddock Heights, situated on the heights of Catoctin Mountain, 1,200 feet above sea level. Dad had promised that this place boasted of scenery yet to be surpassed in beauty.

And the Mortons were both pleased and thrilled as they followed the winding road that presented at each bend a view more lovely than the last. Leaves of varied hue and shape converted the forest into a riotous display of Mother Nature's art.

After a most appetizing repast which supplied many surprises for the youngsters and elder folks alike, the children played games of croquet with their dad, while the ladies rested and gazed about at the surrounding countryside. How peaceful and serene lay the fields. A golden, mellow sun sent its warm rays down upon the leaves to make them gleam like jewels.

After much persuasion by Judy and Dick, the older folks agreed to climb the steps of the Observation Tower. And it was with little regret, too, for the country could be seen far and near. The interesting points of four States might be seen, Harpers Ferry, Middleton, Gapland, Pen Mar, Frederick Valley, Sugar Loaf Mountain, and Frederick City, with its famous "Clustered Spires" were among the most prominent.

Tired but supremely happy, the little group tramped back to the automobile and said au revoir to Braddock Heights, just as the red tip of the sun was fast disappearing over the rim of the mountain. Au revoir, we shall come soon again.

ROSEMARY DERMODY (age 15), 440 Sixth street northwest.

"Hero of the Hour." Drawn by Jimmy Calfee, 15, Riverdale, Md.

The Story Book Lady.

"We are in the month of December, and Christmas comes in December," sang Elizabeth as she skipped along with Gertrude and Evelyn on their way to join the Story Book Lady and members of The Junior Post Writers' Club and the George Washington Junior Citizens for the weekly pilgrimage to Story Book Land.

"Yes, indeed," said Gertrude, "it is lots of fun around Christmas time. I am so glad Mrs. Roosevelt believes in Christmas and there is going to be so much Christmas spirit at the White House. It makes us all feel 'Christmasy' in Washington."

"Yes," said Evelyn, "and mother read to us out of the paper that President Roosevelt is going to read Dickens' 'Christmas Carol' to all his family at the White House Christmas eve, just as it has been read in the Roosevelt family for years. The President's mother, the story said, always read it to President Roosevelt when he was a little boy. The President's mother will be there Christmas, too."

"I think Dickens' 'Christmas Carol' is the nicest kind of book to give for Christmas. Such pretty books come, you know, with just the 'Christmas Carol' in them. I put down several on my list," Gertrude said.

"I think that is very nice," said the Story Book Lady when the girls told her about their interest in the reading of the "Christmas Carol" at the White House Christmas Eve. "I think the Christmas Carol makes a very nice gift book too."

"I always read it to my grandsons," said Mr. Gnome, who keeps the gate of the Fairy Tale Bridge that leads to Story Book Land.' "It does inspire us all with the Christmas spirit, not that my grandsons really need anything to inspire them with the Christmas spirit. They are as busy as can be with lists and making gifts and wrapping presents just now."

"Indeed! Indeed! we are," said the three little Gnome grandsons, jumping up and down in their glee. "We like Christmas we like Christmas."

"So do we all" said the Story Book Lady, as she hurried through the gate followed by members of The Junior Post Writers' Club and the George Washington Citizens. Mr. Gnome and his three grandsons held the gates wide open, made deep, deep bows and took off their green hats with the scarlet feathers on them.

"We always play the 'Christmas Carol' in Story Book Fairy Land," said the Story Book Fairy as she flew out of the Story Book Fairy Forest in her golden airplane, followed by the Story Book Fairy children, Merry and Jolly, in their golden airplanes. The Queen always trains the players and it gives us such a Christmas spirit."

"It seems to me," said Little Lilian, "that the spirit of Christmas comes right from Fairy Story Land. See how fairies and Christmas always go together!"

"I will tell the Queen what a wise little girl you are," said the Story Book Fairy, alighting her golden airplane on the tiny red beret Little Lilian wore on her golden curls.

"Oh, this seems such a nice book street, can we go down this one, dear Story Book Lady?" asked Margaret as they came to the first book street. "The boys and girls in the story do look so interesting."

"Of course we can, dear," said the Story Book Lady, putting on her magic glasses and leading the way. "Let me see, it is called 'Ola and Blakken,' by Ingri and Edgar Parin D'Aulairè. (Doubleday, boy Ola in the book published last of us read about this engaging little Doran & Co., New York.) "Many year. We all did like blue-eyed Ola of the Scandinavian part of the world. So here he is again, just as nice as ever and as entertaining. Let us go on some adventures right down this book street. With him, as you can see, are three little girls, Line, Sine and Trine, and that nice white horse."

"Here is a very nice book, too," said Thomas, politely. "Just the kind I like and think lots of us will like. Can we go down here?"

"Yes, indeed," said the Story Book Lady, putting her magic glasses more firmly on her nose and leading the way. "Let me see. It does indeed look nice. It is called 'The Story of Brewulf Retold from the Ancient Epic,' by Strafford Riggs, decorated by Henry C. Pitz (D. Appleton Century Company, New York). It is all about Viking warriors and Siegfried and Arthur."

"Oh! oh! oh!" shouted Samuel, "A sea book. I do like sea books. Can we go down this next book street?"

"We all like the sea," said the Story Book Lady with a smile, as she led the way. "It is called 'Glory of the Seas,' by Agnes Damforth Hewes (Alfred A. Knopf, New York). Here we have all the excitement of the clipper ships and narrative of the Flying Cloud's record voyage from New York to San Francisco in 89 days. It is a book designed for older boys and girls, but I am sure even the very young boys and girls would like to have it read to them."

"Teamwork." Drawn by Charlotte W. Rea. Crozet, Va. Awarded $1.

Thanksgiving Day, Last Thursday in November.

The Pilgrims had been in the New World for nearly a year. The springtime sowing had taken place and all the summer the fields had been watched with great anxiety, for all knew that their lives depended upon the coming harvest. The summer crops came to a richness of fruition beyond all expectation and late one day in the fall Gov. Bradford sent four men into the forests to shoot wild birds. "We will hold a harvest feast of Thanksgiving," he said, and invited the Indians who had been friendly to the strangers to rejoice with them. The Indians came bearing gifts of venison and the harvest feast lasted three days.

This was the first Thanksgiving Day celebrated in America, and little by little, as new colonies settled the land, the custom of a yearly Thanksgiving spread throughout the country.

Gen. Washington perfectly expressed the spirit of the day in his Thanksgiving proclamation in 1789:

Whereas it is the duty of all nations to acknowledge the providence of Almighty God, to obey his will, to be grateful for his benfits, and humbly to implore His protection, aid and favors. . . . Now, therefore, I do recommend and assign Thursday, the 26th day of November next, to be devoted by the people of these States to the service of that great and glorious Being, who is the Beneficent Author of all that was good, that is, or that will be; that we may then all unite in rendering unto Him our sincere and humble thanks for His kind care and protection of the people of this country, and for all the great and various forms which He has been pleased to confer upon us.

Until the Civil War the celebration of the day was merely a State affair. During the Civil War it was suspended for a time, but in 1864 President Lincoln issued a proclamation appointing the fourth Thursday in November thereafter as a national Thanksgiving Day. When Lincoln was assassinated it almost caused this rule to pass out of existence, but the succeeding Presidents took it up and since then Thanksgiving Day has been regularly observed throughout the United States. The proclamation by the President is sent to the governors of the different States, each of whom issues a corresponding proclamation for his own State.

M. L. ROHRKEMPER (age 15).
2209 First street northwest.

"Autumn Cheer." Drawn by Catherine Eicholtz, 15, 249 West Fifth street, Frederick, Md.

Life.

Life is a strange, mysterious thing,
But to it we try to cling.
Precious it is to us,
Though we always make a fuss,
We know joy and sadness.
Tears and gladness
We know much of strife,
And it often cuts our hearts like a knife.
If we smile and joyous be,
Perhaps from sadness we will be free.

DOROTHY JOHNS (age 14).
1426 Eleventh street northwest.

Autumn.

(Awarded $1.)

When autumn comes the leaves turn brown,
And whirling and swirling they reach the ground,
Then the birds fly far away.
The leaves no longer dance all day.
Soon the ground is cluttered with leaves,
[illegible] the north wind upon us breathes.

EDITH HUNTINGTON (age 11)
1906 Twenty-third street northwest.

"Dreams." Drawn by R. Proctor.

Historic Trees on White House Lawn

Grounds of Mansion Are Dotted With Monuments to the Great Chief Executives.

THE tree-loving nature of Franklin D. Roosevelt has come to rest in a virtual Eden. Until 1937, at least, it will dwell in green Paradise where the personalities of America's most honored citizens are reflected in trees.

Nowhere in America can be found assembled so many trees with historical significance as on the grounds of the White House.

Nearly 80 large trees surround the historic mansion, framing its dignity with their beauty. Most of them are typically American deciduous trees—oaks, elms, ashes, maples, lindens and beeches—although there are sixteen evergreens. There is a mimosa tree, an exotic which casts a spell of the Far East over the grounds with the exquisite fragrance of its blossoms. There are Japanese cherry trees with their delicately colored flowers, the flowering almond, the storax, the varnish tree and the Japanese witchhazel tree. A willow adds its grace and a Persian lilac opens its blossoms in the summer.

On the grounds, too, is a beautiful white birch—the tree chosen nationally to honor motherhood. This tree was planted in 1924 by the American Forestry Association in honor of the mothers of the Presidents.

But those trees that stand as monuments to great Presidents and great statesmen hold in their aged trunks the real secret to the glory of the White House grounds.

The great oak standing in rare beauty near the east entrance is an excellent example. To those who know and love it, it is known as the Hitchcock Oak. This tree was raised from an acorn planted in 1904 by Ambassador Frank H. Hitchcock, with the good wishes of Theodore Roosevelt, then President. Its story is intriguing. Senator Charles A. Sumner collected a number of acorns from the great oak at the original tomb of George Washington at Mount Vernon and sent them as a gift to the Czar of Russia, who had them planted on Czarina Island, near Peterhof. Ambassador Hitchcock located one of these trees and collected a number of acorns, planting one on the White House grounds and the other at Mount Vernon.

There are a group of beautiful magnolias on the south grounds planted by Andrew Jackson. Few people ever knew that "Old Hickory" was one of the greatest tree lovers ever to occupy the White House. His old plantation home, The Hermitage, near Nashville, Tenn., is one of the tree show places of the Nation.

On a small mound near the east entrance John Quincy Adams planted an elm. Undoubtedly the "tree planting Mr. Adams," as he was known, was responsible for the planting of many of the beautiful trees surrounding the mansion, for, with exception of Washington, Jefferson and Jackson, he was perhaps the greatest lover of trees among the Presidents.

Rutherford B. Hayes planted an elm on the north lawn in 1878, and Benjamin Harrison followed with a sweet gum on the northeast lawn in 1892. Six years later a scarlet oak was planted on the west lawn by President McKinley.

Theodore Roosevelt set out several fern-

Continued on page 13.

Towering among the White House trees are (on left), the Hayes elm; (right), the McKinley oak and (below) trees in the north grounds of the White House.

Goodwin. Post Staff Photos.

Story of Old Canal Is Dug From Files

Waterway Linking Georgetown and Alexandria Opened 90 Years Ago—'Canal' and 'Wagon' Prices Quoted Then

By Arthur G. Peterson, Ph. D,
Bureau of Agricultural Economics, United States Department of Agriculture.

NINETY years ago yesterday the booming of cannon amid streaming flags heralded the long-awaited opening of the Alexandria-Georgetown Canal. Enthusiasm filled the air, but not so much the hearts of the people of Alexandria, who had invested heavily in the project. To be cheerful was not easy after six years of depression.

Several years ago, while searching through the oldest daily newspaper in America for nineteenth century price data, I was confronted, in the forties, with "canal prices" in addition to "wagon prices" of wheat and flour.

Most everyone I asked, said: "Oh! you mean the Chesapeake & Ohio Canal. There has never been any other canal in Georgetown." I began to think they were right, but my curiosity kept haunting me. One day I found an old-timer who remembered having heard of the canal to Alexandria.

I went to Georgetown and asked the oldest men I could find if they knew anything about the canal. One did. In that way I obtained the end of my story, and then went to the Library of Congress and later searched the old Gazette files in Alexandria for the rest of my story. Here it is:

The "Old Aqueduct Bridge," which preceded Key Bridge, was originally an aqueduct carrying a canal and towpath across the Potomac, high above the river, and bringing agricultural products and coal to the Alexandria market. Many interesting events of considerable economic importance center around this old canal.

Boats' Passage Obstructed.

The first agitation for a canal between Alexandria and Georgetown followed the authorization by Congress in 1805, of a dam or causeway across that arm of the Potomac between Mason's Island (now Theodore Roosevelt Island) and the Virginia shore. This, according to an official report, obstructed the safer passage for boats and thus rendered the boat navigation from Georgetown to Alexandria at all times hazardous and impracticable, except in favorable weather, and resulted in considerable injury to Alexandria's trade.

In 1812, Congress passed an act authorizing the opening of a canal from Georgetown to Alexandria, and limiting the time for starting work to two years, but the War of 1812 prevented construction within the limited time. Again in 1830 Congress provided for the building of the Alexandria Canal, and in 1832 authorized an appropriation.

Perhaps the Potomac channel at Mason's Island was improved after the War of 1812, for the agitation for a canal to Alexandria was of a different origin in 1830 from what it was from 1805 to 1812. The Potomac Canal Co., organized by George Washington in 1785, was succeeded by the Chesapeake & Ohio Canal Co. in 1828. Alexandria citizens invested heavily in the Chesapeake & Ohio Canal project under the original plan which was for this canal to terminate above Georgetown, but it was later decided to extend it into Washington.

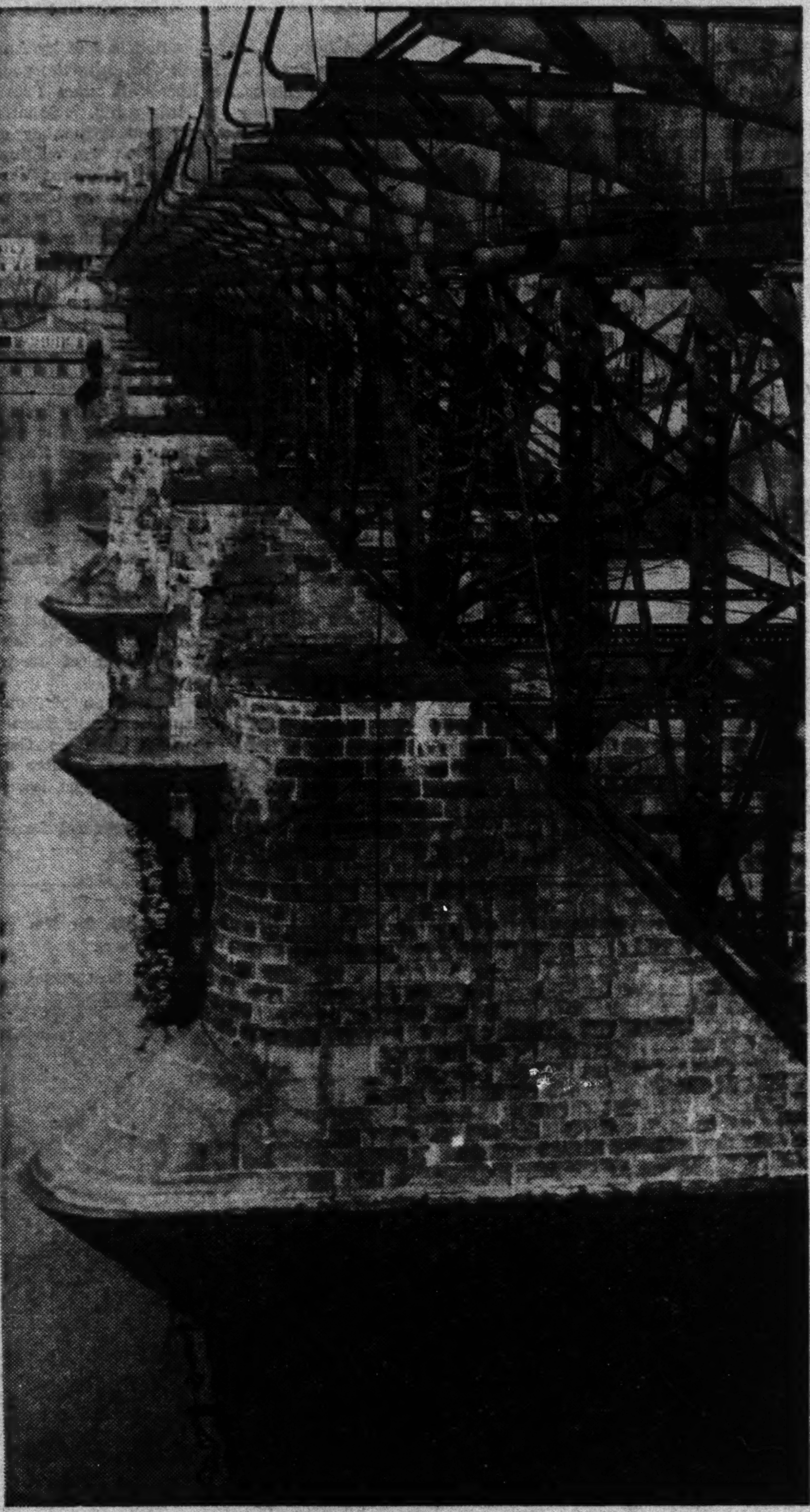

The Potomac aqueduct was an integral part of the Alexandria-Georgetown Canal. At first it was thought the aqueduct could be constructed on piles, but it was discovered piles would not withstand the spring ice floe and it was necessary to construct piers of solid masonry. The building of the Potomac aqueduct, under the direction of Army engineers, was one of the engineering feats at that time. President Jackson and his Cabinet visited the aqueduct June 20, 1835. The eight solid masonry piers were constructed by coffer dams on the solid rock bed about 15 to 20 feet below the river bottom and about 30 to 38 feet below the water level. They stand today issuing a challenge to posterity after resisting 4,000,000 miles of the Potomac waters in upwards of a century.

Route of the Canal.

The Alexandria Canal was 7.12 miles long and cost $1,250,000. From the southern end of the Potomac aqueduct the canal swung to the left and followed close to the Potomac to beyond Gravel Point. Here it swung to the right across the Columbia Turnpike, and then to the left following close to the Alexandria-Washington Turnpike and across Four Mile Run, on the south side of which it crossed the Alexandria-Washington Turnpike and at which point was a toll gate. The canal entered Alexandria just left of the turnpike, one block north of Montgomery street and five blocks from the Potomac.

The prospective opening of the Alexandria Canal had been delayed because of settling and breaks in the causeway after water was first admitted. However, the enthusiasm for the project seemed to have been considerably dampened because of the great amount of time and money required to build the aqueduct and because of the advancement in railroad and steamboat transportation, which made it seem doubtful if the canal would ever pay for itself. The six years of depression since the panic of 1837 had been very trying times, but with the large amount already invested in capital construction, with no alternative use, it was but a Hobson's choice whether to continue. Conditions during President Van Buren's Administration, 1837-1841, were similar in many respects to those during President Hoover's Administration.

However, after the many years of waiting, it was a glad day when the first canal boats with farm produce arrived in Alexandria, December 2, 1843.

Prices of "canal flour" were first quoted on the Alexandria market in 1844 and at that time canal prices averaged 15 cents per barrel above "wagon prices."

In 1850, the Chesapeake & Ohio Canal extended its long arm to unlock the buried treasures of the Cumberland "Black Indies," and let them float to the Eastern seaboard. The first boats to arrive in Alexandria with coal via the canal from Cumberland were received in Alexandria by a salute of 100 guns and other demonstrations.

Guns Salute Boats

Coal shipments gave new life to the canal trade. Coal became the chief article of commerce on the Alexandria Canal and constituted the great bulk of the Chesapeake & Ohio Canal trade after its completion in 1850. The canal freight rate on coal at first was $0.74 per ton from Cumberland to Georgetown (about 2½ cents per ton-mile), but the canal company agreed to reduce the rate to $0.54 per ton if the coal companies would guarantee canal shipments of 300,000 tons per year, and to $0.37 per ton for a guarantee of 600,000 tons per year.

The Alexandria Canal trade declined rapidly after 1880. In that year the total receipts were $4,386 (about ½ cent per ton mile), while total expenditures, including repairs to the Potomac aqueducts, amounted to $9,200. The canal was permanently abandoned in 1888.

Thereafter, canal boats entered the Potomac from the old Chesapeake & Ohio Canal through the outlet lock at Rock Creek in Georgetown and a few through "Old Outlet Lock," 1 mile above Georgetown, and were pulled to Alexandria by steam tugs.

The birth and decay of the little Alexandria Canal is synchronous with the "canal era" of nineteenth century America. It may be called a somewhat neglected phase of George Washington's dream of a National waterway extending west from the Nation's Capital through the heart of the Nation.

Remains of the old Aqueduct Bridge (above) which at one time carried the waters of the Alexandria-Georgetown Canal across the river to the Virginia side, and (below) Little River at the Virginia side of the Arlington Memorial Bridge, which flows in approximately the same location as the original canal.

Goodwin, Post Staff Photo.

Traffic Clocked to Split Second

Speed Tendencies of Capital Motorists Shown by New Type Detector

THAT moot question of how fast Washington traffic travels both in the open and congested areas has been answered by the use of a simple and accurate speed detector. This device, which might appropriately be called the traffic policeman's second sight, has been used effectively by the Department of Vehicles and Traffic in an interesting survey.

This device has been tested out on a dozen or more of the major arteries of traffic which bisect and trisect the District, including Wisconsin, Massachusetts and Connecticut avenues and Sixteenth street northwest. The survey demonstrates that local motorists either allow less time than is needed to get to their appointments or are seasoned believers in speed rather than safety. Vital statistics, however, fail to confirm the latter premise. The fatality record is not mounting even though the traffic flow is appreciably faster.

Official duties of the Department of Vehicles and Traffic, directed by W. A. Van Duzer, include studies of traffic conditions, making traffic survey supplemental activities to the examination of drivers, issuance of operators' permits and the titling of motor cars. The ingenious speed detector now in use was originated under the auspices of the Eno Foundation, being developed at the Sheffield Scientific School of Yale University and first used by the Connecticut Department of Motor Vehicles. It has been adapted and adopted successfully for local use by Director Van Duzer and his aids.

Any effective determination of the speed at which a motor vehicle is traveling along a certain street at a given time must be made from the outside of the car and accomplished in such manner that the driver is unaware his speed is being gauged. This is true because the fast driver is almost invariably on the lookout for speed traps along his routes.

The speed detector consists of a reflecting mirror, somewhat larger than a post card, mounted vertically in an L-shaped box whose two ends are open. This mirror is set at an angle of 45 degrees to each of the two lines of sight made possible by the open ends of the speed detector. One of these open ends points directly across the road, being exactly at right angles to the traffic stream, while the other end is directed toward the observer who stands at a strategic point about 60 yards in front of the detector. If a person stands fairly close to the detector and gazes at that opening along a line of sight parallel to the highway, he can see what is going on directly across the street from the point where the box mounted on its substantial tripod is placed.

How Speed Is Measured.

An approaching car as it passes the speed detector causes a distinct flash or flicker in the reflecting mirror which can be seen readily by the observer stationed some distance away. As soon as the observer notices such a flash, he presses the button of his split-second stop-watch. He clicks the stop-watch again when the car in question hurtles past the point where he is stationed. The elapsed time between the mirror flash and the passage of the motor car in front of the observer is the accurate measure of his speed. If the number 120 is divided by this observed time, the result will be the car's speed in miles per hour. A car traveling at 30 miles per hour covers 88 feet in 2 seconds, while an automobile racing at a mile-a-minute velocity goes a similar distance in 1 second. If it takes a car exactly 4 seconds to travel 176 feet—the length of the customary base line or distance from the observer to the speed-detecting device—that automobile is moving at a velocity of 1 mile in 2 minutes, or 30 miles an hour. The speed of the car is 20 miles an hour if it takes 6 seconds to cover the distance between the detector and the observer. If the stop-watch reads 3.4 seconds, the car speed is a little more than 35 miles per hour.

The baseline, 176 feet long, extending between the detector and observer is measured accurately with a surveyor's tape before the device is mounted close to the roadside and the observer takes his position. That distance has proved best for most locations as it is long enough to obtain an accurate measure of time with a stop-watch reading to fifths, or tenths of a second while the average speed of the approaching car does not change appreciably in such a short interval. It also has an outstanding advantage in that it facilitates the subsequent computations. Thus the seasoned observer can tell shortly after the car under observation flashes by his station how fast it was traveling.

The Washington engineers in charge of this traffic survey have mounted their equipment several feet from the curb or roadside in inconspicuous positions. Their aim has been to secure reliable figures on local traffic speed. This has meant that in certain locations they have been obliged to use shrubbery and trees as screens.

If the base-line, or measured distance, is too long, the speed of the car may change materially—possibly from 40 miles per hour to 20—between the mirror-box and the observer, in which case the observation will show only the average speed instead of the maximum. And it is the maximum speed record which is sought.

Here are some of the results obtained. Thirty-one of 56 car speeds recorded just before noon in the traffic stream going north on Sixteenth street at Webster northwest were excessive. That is to say, 55.5 per cent of those drivers were speeding. Similar records made at the same station of traffic proceeding south on Sixteenth street showed that 37 of 57 cars recorded were being operated at illegal speeds. In this case, 65 per cent of the motorists were speeding.

Traffic congestion is greatest on Saturday morning of any time during the week, except during the peak hours when Washingtonians are going to and from work, motorists point out. In the residential and outlying sections, even the Saturday traffic flow does not curb the speeders.

Go Faster on Way Here.

Speed observations have been made on Massachusetts, Connecticut and Wisconsin avenues northwest, as well as on Sixteenth street, in addition to various other points where the ordinary traffic movement is heavy and continuous from sunrise to sunset—and later. Practically all the car speeds recorded at a given point along Connecticut avenue going south were speeding in a 22-mile zone. A number of them were clipping along at a 30-mile-an-hour gait, while several were going as fast as 40 miles. That record was made between 11:30 and 11:45 a. m. Going north on Connecticut avenue between 10:45 and 11 a. m. more than one-half of the drivers were traveling over 30 miles per hour in a 22-mile zone, while several were speeding at faster than 50 miles an hour. The tests show that motorists generally drive faster coming into Washington than on their return trips home.

The results obtained from traffic surveys with the speed detector in Connecticut demonstrate that the majority of drivers in that State are satisfied to travel at speeds less than 40 miles an hour. Observations were made, for example, on a wood block pavement in New Haven, which was in relatively poor condition. That street was 40 feet wide with a double-track street railway in the middle. The lowest speed recorded was 17 miles and the highest 39 miles an hour. Two-thirds of the cars timed were traveling at speeds of from 20 to 30 miles an hour, the average being under 26 miles.

Some 92 other cars were timed on a straight stretch of good road paved with concrete and in first class condition. That highway was free of car tracks, fairly open on both sides, with unobstructed view and light traffic conditions during most of the day. It was the type of road which usually spurs the motorist to a higher speed than he ordinarily drives at. Only one car was clocked at a speed higher than 50 miles an hour, 20 exceeded 40 miles an hour, 15 were traveling 30 miles an hour or less, while 57 per cent of the cars observed were going between 30 and 40 miles an hour. Seventy-eight per cent of these drivers were not exceeding 40 miles an hour. The average speed of a total of 110 cars which were timed in Connecticut was 34.99 miles per hour.

The Connecticut experts in summing up the results of the survey report that a speed of 50 miles an hour is extremely rare in their State.

Unlike the results of the Connecticut traffic survey, the fact-finding research in Washington has divulged that the tendency to excessive speeds is high and apparently increasing here.

The new speed detector is a facile and efficient device for the detection of speeders. It would be a simple matter for the Police Department to utilize this instrument in a concerted drive against speeding. However, the trend here has been to frown on the use of secret systems of detection and espionage from concealment in bringing fast drivers to justice. The American Automobile Association has made a determined and successful campaign against the roundup of speeding motorists by such methods.

Recording the time of each car in covering the baseline distance between detector and observer.

Records Dispute "Through at 40" Idea

Civil Service Age Limit Almost Caused Organized March on Washington

WHEN it looks as if the ripe old age of 40 would mark the limit excluding persons from Civil Service examinations, a mighty wave of wrath swept over the country. Telegrams and letters began pouring into Washington. Most of the writers were men and women "over forty." What they told the powers that be was a-plenty.

Not only that, but there was a threat of an organized march on Washington—an army made up of men and women over 40 years of age.

All this has been called off, the generalissimo, John J. Leary, jr., well known in labor circles, having decamped the other day for Miami, Fla.

Before he left, Leary had started a movement that had possibilities of growing, like the farmer's strike in the Midwest.

It was Leary's idea, advanced to high Government officials, that first to fall under a 40-year rule would be Franklin D. Roosevelt, himself, who will celebrate his fifty-second birth anniversary on January 30, 1934.

Next in line would be John Nance Garner, Vice President of the United States. He was born in Red River County, Texas, November 22, 1860.

Third in the Government is the Speaker of the House, Henry Thomas Rainey. Rainey and Garner were born in the same year, 1860.

Then, the Chief Justice of the United States—Charles Evans Hughes, born at Glens Falls, N. Y., April 11, 1862.

Secretary of State Cordell Hull was born October 2, 1871, in Overton, now Pickett County, Tennessee. The 40-year age limit would get him, too.

Every man in the President's Cabinet would go by the boards, should the 40-year rule apply to all offices of Government.

The one lady member of the Cabinet, Frances Perkins, might be immune—as her age is not given in the Congressional Directory. Anyway, it is the prerogative of a woman never to reach 40.

Ages of Cabinet Members.

Others of the President's official family would not fare so well.

William Hartman Woodin, Secretary of the Treasury, was born in Berwick, Pa., May 27, 1868.

George Henry Dern, Secretary of War, was born in Dodge County, Nebraska, September 8, 1872.

Homer Stille Cummings, Attorney General, is a Chicagoan by birth—April 30, 1870.

Big Jim Farley, the Postmaster General, came on the scene at Grassy Point, N. Y., May 30, 1888.

Claude Augustus Swanson, Secretary of the Navy, was born at Swansonville, Pittsylvania County, Va., March 31, 1862.

Harold L. Ickes, Secretary of the Interior, gives his place of birth as Frankstown Township, Blair County, Pa., and the date as March 15, 1874.

Henry Agard Wallace, Secretary of Agriculture was born on a farm in Adair County, Iowa, October 7, 1888.

Daniel Calhoun Roper, Secretary of Commerce, is a native of Marlboro County, S. C., born there April 1, 1867.

There they are—all of them, with the possible exception of Miss Perkins, over 40 years.

The White Collar Class.

The vast majority of people in this country, according to an accurate survey made by Leary, belong to what is generally called "the white-collar class."

In this class are most of the people who might be affected by any 40-year ruling.

"Once a thing like that starts," Leary mused, "it grows like wild fire. It is not inconceivable to imagine the day when no man over 40 would be permitted to work.

"As a matter of fact, if the idea spreads that a man or a woman is out of the picture once the age of 40 is reached, Congress itself had better watch out."

In that grand army that Leary had assembled to march on Washington about the time Congress convenes there were former newspapermen, artists, actors. Speaking of actors, what kind of a play would you have if everybody in the cast was under 40? This was a poser put up to Government officials.

Leary, at 60-odd, recalls the days when he led a strenuous life with Theodore Roosevelt. In those days it was treason to talk of getting rid of men and women over 40. It is true that someone started a rumor to the effect Dr. Osler, the celebrated physician, said all men over 40 should be chloroformed. However, Dr. Osler later denied this.

Has Seen Many Countries.

A world without men over 40 would be a pretty sorry mess, in the estimation of this man who had established headquarters here to get the 40-year-olds in line against a youth movement.

In his ramblings, Leary has been in many countries. He points to the fact that the average age of success everywhere is beyond the 40-year mark.

A glance back at American history gives the proof. The youngest President America ever had was Theodore Roosevelt, who had just stepped over the 40-year line. At the time of the assassination of McKinley, "T. R." was slightly over 41 years of age.

As a matter of fact, few men ever hit their real stride until after they pass the 40-year mark.

In all the list of those who signed the Declaration of Independence, there is not one man under 40.

Samuel Gompers, who probably did more for organized labor than any man in the world, was over 40 when he triumphed.

Elbert H. Gary was over 40 when he got going well.

So, too, Andrew Carnegie.

J. Pierpont Morgan, as a master of finance, was at his best around 70.

John Jay, the youngest chief justice, was 41 when he ascended the bench. There has been no one in the place near that age since.

Robert E. Lee, in his fifties, was leading troops into battle.

Shakespeare and Shaw.

Where brains count age is out. Opponents of the 40-year rule advance some interesting facts.

Shakespeare was more than 40 when he wrote his best plays.

Old "Uncle Joe Cannon," in his seventies, could think faster on his feet than most men under 40.

George Washington was well over 50 when he led the Revolutionary troops.

Most of the great actors perfected their art after they attained the age of 40.

The list is formidable: Edwin Booth, McCullough, E. H. Sothern, George Arliss.

The same with painters: Gari Melchers, James G. Tyler and John S. Sargent.

In the senatorial arena, most of the old war horses, so-called, still reign supreme: Borah, Carter Glass, Pat Harrison, Couzens, Reed. Not a man there under 40.

In the House of Representatives the old-timers have the best of it: Rainey, the presiding officer, Pou, of North Carolina; Byrns, of Tennessee; Britten and Tom Blanton—among others.

Throughout the world it's the same. The leaders of mankind are past the prime of life: Mussolini, Stalin, Hitler, Ramsay MacDonald.

Only in the realm of sport, and in the field of hard physical work—where a man's muscles wear out—is the age limit any criterion of a man's work, and even then there are exceptions. John L. Sullivan was going strong well past his fortieth birthday. And who was better than Bob Fitzsimmons when he was past his fortieth year?

New Type Signal Tower Aids Geodetic Survey in Task of Mapping Country.

WITH the funds allotted to it from the Emergency Relief, the United States Coast and Geodetic Survey is pushing forward its program of completely mapping and surveying the country. Greater accuracy is naturally the most important advance which can be made in mapping, and it is believed this will be attained by the use of a new steel tower recently developed. Towers are necessary because the observer must not have his line of vision between two points obstructed. Also, geodetic survey which covers a wide expanse of territory must take earth curvature into consideration.

The triangulation tower now in use is really two towers, one within the other, built on tripods which support triangular sections. At the top is room for two observers and their instruments: Theodolites, lamps and heliotropes. The observers sit about 2 feet below the top and are protected from the elements by a canvas tent.

A complete triangulation tower must serve two purposes. The outer structure supports the observer and his instruments, and a lightkeeper with his lamp or heliotrope which the other observer sights. The inner structure must provide such stable support that even in high winds its motion will not hinder accuracy in measuring angles.

Wooden towers were used for many years, but the cost of lumber and labor now makes them too expensive. In developing the new tower, there were three essential requirements to be considered. Rigidity and stability were essential, yet it was desirable to have a tower which could be quickly assembled and taken down. Also, the tower had to be light enough for an average-sized truck to transport from station to station.

The maximum height of the towers in use is 116 feet, but when light superstructures are added they can be built up as high as 129 feet to the top of the inner structure, and 139 feet to the top of the outer one. The less lofty towers weigh 5,000 pounds, including anchors and anchor sills, while those of 116 feet weigh about 6,400 pounds.

One of these structures can be erected by six men in a single day's working time. They must be firmly anchored, for a horizontal pull of 400 pounds at the top of the inner structure must not displace the top by more than half an inch.

A surveying party uses from 10 to 18 towers, and the average surveying party can take down, move and erect an average of 30 each month, if they are not seriously hampered by bad weather. Their greatest use is in flat, rolling or heavily wooded country.

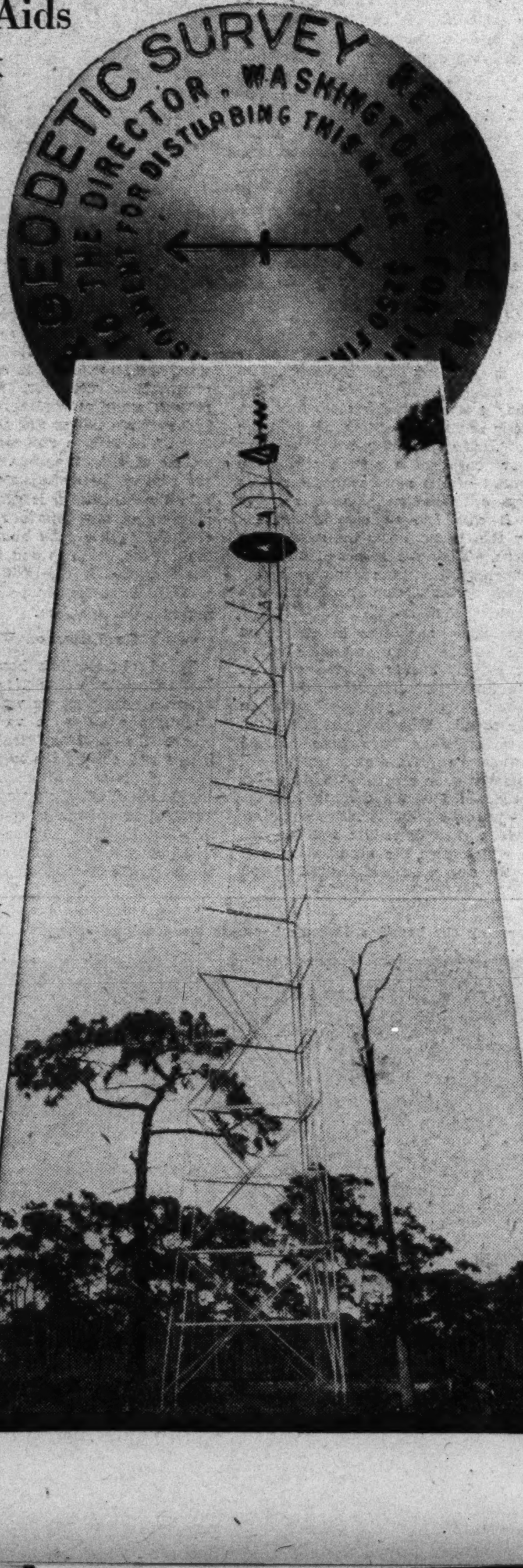

Bilby Steel Tower, 103 feet high, erected at station between Bonito Springs and Bellemead, Fla.

Bird Music by Radio

Invisible Microphones Catch Notes Of Woodland Operatic Performers

YOUR favorite birds of the field and woodland whose sweet notes and calls contribute both solo and choral singing to the music of the great outdoors are big successes as radio stars.

A new and novel triumph in the annals of radio recording has been scored by A. R. Brand, of the American Museum of Natural History. He has enticed the prominent avian operatic performers to perch close to the microphone while a remote and invisible sound camera registered their trills and runs, chirpings and calls on the sound track of celluloid film.

Phonographic records of the radio songs of the bird singers are now being made for nature study and entertainment uses in both public and private schools. Such reproductions are relatively inexpensive while thousands of schools have phonographs which insure wide and varied use of this newest vehicle of intriguing education.

The library of bird voice music which Mr. Brand has assembled after three years of fascinating work includes sound records of practically all of the popular bird songsters including the mocking-bird, yellow and magnolia warblers, Eastern meadow lark, indigo bunting, Northern flicker, wood pewee, hermit thrush, house wren, red-winged blackbird, scarlet tanager, whippoorwill, bobolink, robin, fly-catcher, wood thrush, white-breasted nuthatch, black-capped chickadee, veery, red-eyed vireo, field sparrow, white-throated sparrow and some 25 other varieties.

Certain Birds Are Failures.

Certain of the birds, like the sparrows and some warblers, failed as radio singers because their notes and calls were too shrill and high pitched. The sound film on which their songs were recorded was ruined and discarded. Other avian musicians, such as the robins, bluebirds, thrushes, veerys, mocking birds and whippoorwills, are high ranking artists, whose voices reproduce excellently on sound film. The brown thrasher and some of the starlings rival the mocking bird as mimics and imitators. It takes a bird expert to distinguish between the true and the mock notes as recorded by the sound camera. He recognizes each bird by its voice quality.

Mr. Brand well knew his birds or else he would never have been successful in his daring and determined efforts to assemble a complete bird voice library of faithful notes and calls. He knew that every bird has a number of perches which it visits daily for singing practice. He spent plenty of time locating these perches and studying the birds that sang there. Birds sing the merriest and best during the mating season, from early April until July. During midsummer the robins, for example, begin their "twit-a-twit" songs between 3:30 and 4 a. m. Many other birds tune up their voices just before the break of day. That meant that Mr. Brand had to be out on location with his microphone concealed close to the bird perch considerably before sunup.

The majority of the Brand bird song records were made in central and northern New York, in the Adirondacks and on the Fuertes Bird Sanctuary, not so far from Cornell University. Mr. Brand uses a special sound truck in which the sound camera and amplifiers are mounted. The arrangement is such that the motor truck can be stopped along the road or wagon trail through the woods. The special condensor microphone is linked to the sound camera and amplifying system by 250 feet of extendable waterproof cable. This cable is wound on a reel attached to the inside of the rear truck door. Thus the microphone can be placed from 1 to 14 paces from the bird perch. The distance varies with the species of birds. If the "mike" is too close to certain bird singers, blasts of sound instead of avian notes are recorded. That is where the skill of the bird student is necessary. He knows the correct distance of bird perch from the microphone for each variety of birds whose songs have been reproduced.

Microphone Concealed.

After the "mike" is mounted in place, it is covered with grass, foliage, twigs and leaves so that the bird singer will not see it and become suspicious. Then the bird voice recorders retire to a secure place of concealment awaiting the appearance of the songster. When the bird appears and begins to sing the current is switched on and the microphone picks up the notes and transmits them to the amplifiers and sound camera in the truck some distance away, where they are recorded on the talkie film.

Mr. Brand and his aid have devised a special sound reflector which is also set up proximate to the bird perch where the avian operatic star practices. This parabolic sound reflector provides a surface for sound reception which is about three feet in diameter—manyfold larger than the small mouthpiece of the "mike." More complete recording results from the use of the reflector than would result if the microphone was the sole focus of birdcall reception. Remote monitor phones as well as a telescopic eyepiece are provided for aiming the reflector at the bird perch so that it will be located in the most satisfactory position for sound reception.

During the three years he has been recording bird voices, Mr. Brand has exposed some 30,000 feet of talkie film but about one-fifth of it has been valueless due to the strident voices of unsatisfactory radio singers and because of extraneous sounds which have spoiled some records. Such sounds as whirling leaves, the flapping of foliage in the wind, the gurgle of a babbling brook, the distant drone of an airplane or the muffled beat of an automobile engine are frequently recorded on the talkie film in such a way that they almost drown out the voice of the bird-songster.

The bird expert can recognize birds by the pitch and quality of their song without either seeing them or hearing any of their identifying calls. Definite overtones of high frequency are accurate identifications of certain birds.

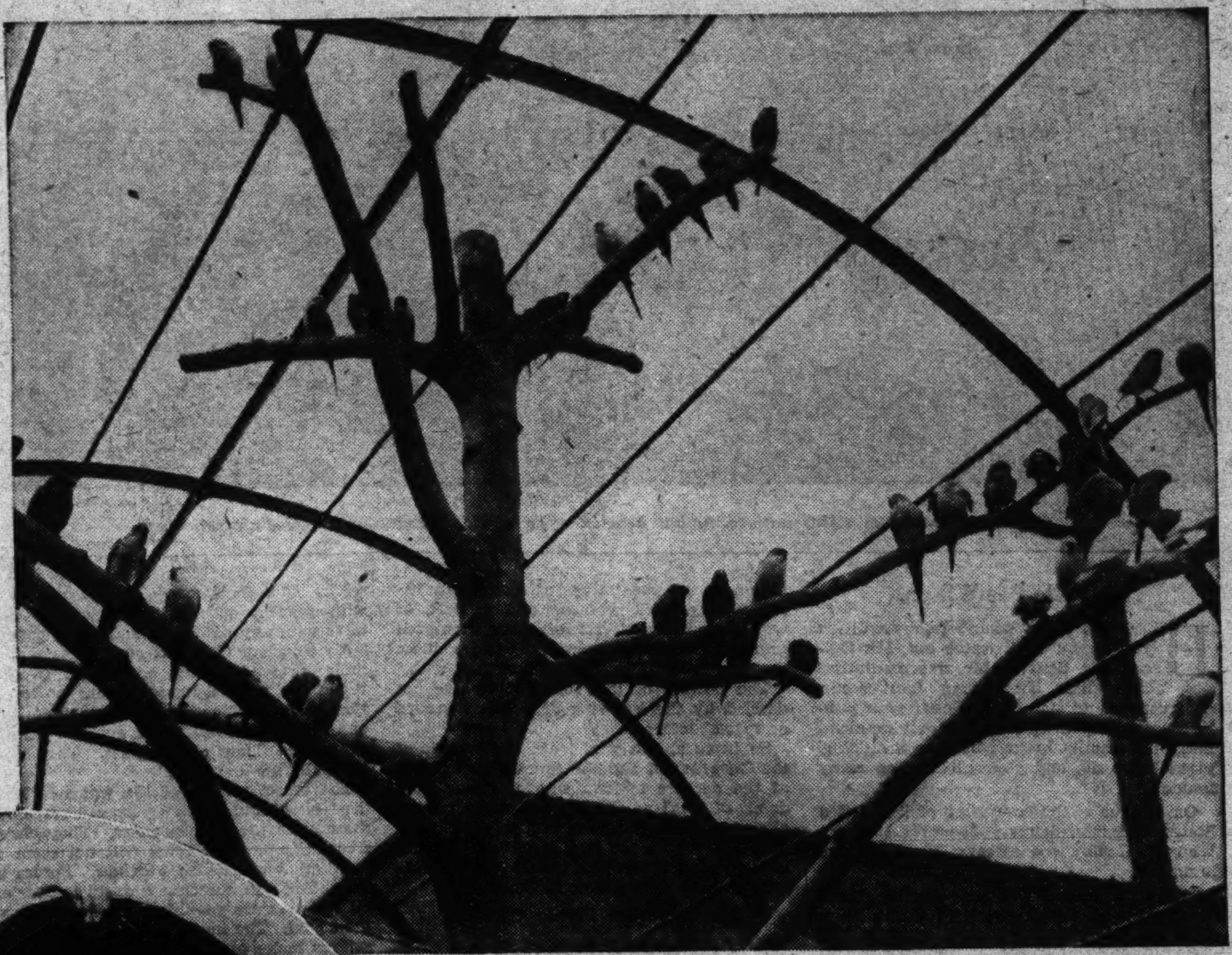

A. R. Brand, of the American Museum of Natural History, focusing the parabolic sound reflector on a bird perch.

Rambling 'Round Capital By-Ways

For a long time now one has been able to buy radios, wrist watches and phonograph records in a drug store; but Washington has one where, while sipping soda, one may have the clerk show socks, ties, shirts, or other haberdashery from his shelves!

* * * *

Soap, perfume, violins and fireworks are made in the District.

* * * *

At Tenth and D northwest a genuine, old-fashioned peanut roaster that whistles!

* * * *

Most curious roof ornament—atop oval rotunda, 815 Tenth street northwest; of weather-green copper. A piece, 3 feet tall, shaped like a rook, in chess; extending to the right, what appears to be a ship's prow, ending in a frightful gargoyle.

* * * *

The first agricultural journal in America was the Agricultural Museum, a small octavo of 32 pages, issued by the Rev. David Wiley at Georgetown in 1810. It lasted less than two years.

* * * *

The Guiseppe Verdi, barber at the Grafton Hotel here, claims no relationship with his famous musical namesake.

* * * *

Twelve-thirty bell!

It jangles down the long corridors in these Government buildings as the signal to drop what you're doing and set about filling the stomach's empty spots.

Some of the thousands of employes eat at restaurants nearby; others haul out of the lower desk drawer a sack or box of lunch and set up a table right on the premises. You see them chat and gossip between bites, rocking in the spring-backed chairs they sat stiffly on, typing, but a moment before. Everybody relaxes and sits back. Out come voluminous bags containing fancy pieces, knitting, crocheting, and busy fingers begin to fly. The whole aspect of things is changed in that half hour. It looks and "feels" like the front porch of a summer boarding hotel when the lunch crumbs have been swept into the wastebaskets.

Woman's Lobby Workers Gather To Await Congress Session

Representatives of 10,000,000 of Their Sex Will Wage Battle for Legislation—Then There Are Social Lobbyists

Capital Photo Service.

Conference on equal rights nationality bill held in office of Rep resentative Weideman, of Michigan.

By Vylla Poe Wilson.

BEWARE! The Woman's Lobby will get you if you don't watch out, Mr. Official, Mr. Senator, Mr. Representative! They lurk about your most secret conferences and stand guard over your public actions. By their secret grape vine channels they usually know what you are doing, planning to do, and your attitude on many issues.

On the eve of the convening of the United States Congress, January 3, workers of the Woman's Lobby are already here by the hundreds.

The discerning sometimes identify these women by the lavishness with which they entertain, their softly veiled cajolery, or their suggestions of dire consequences as they carry on their "education" of the men and women with power to "give the women what they want." They brush aside as a mere detail, the fact that so many groups and classes may want entirely different things.

So there is a great foregathering in Washington of representatives of more than 10,000,000 organized women, and a host of women representatives; of other organized groups of men and women. Besides these the "social lobby" has to be reckoned with.

The powers of this social lobby are not decried by the knowing of political groups or special interests.

So beware, you who make the wheels of the Government and the country go around, of the demure maiden who sips her cool drink of "tea" as she chatters away on the affairs of the day. She is probably trying to gage just where and how it is best to bring influence to bear on you, the Government official or man with a vote in Congress.

House Parties Fertile Ground.

Many an issue has been tossed as lightly as a soap bubble down the length of a dinner table gleaming with damask, shining old silver, and grandmother's crystal, to land with an explosion that roars around the world in a congressional committee meeting or one of the chambers of Congress the next morning.

Week-end house parties at country places near Washington are fertile hunting grounds for the social lobbyist. Many an unannounced star chamber conference affecting the fate of the Nation or the world takes place at these gatherings.

So important is this social lobby regarded by those who keep their fingers on the trend of events, the currents and counter currents that make and unmake history and men, that they read the society columns with analytical eyes, or lend their ears to chatter about houseparties and entertainments and just who is being entertained and invited to meet whom.

The interlocking directorates of some woman's organizations are of the character that would make a banking investigation committee shiver with joy. In turn, many of these directorates interlock with individuals of the social lobby. Thus the battle of Washington goes on amidst gay repartee, and the clink of coffee and tea cups.

The "legislative committees" of the organized groups of women are scornful of the term "lobbyist." They stand for and work for issues approved by the voting bodies of their organizations. These legislative workers spend much of their time putting themselves and their organizations on record with precept and petition, heart to heart talks with any official or statesman possible.

No wheel of Congress ever turns without their presence. The announced workers brave the most dangerous lions of legislation in their office dens or send them terse and to the point notes at committee hearings or on the floors of Congress. They sit in the galleries in groups.

The secret service of the woman's lobby, the lookout and watching committees, do not draw attention to themselves. They change frequently so their faces will not seem too familiar at committee hearings. Forces are marshaled and influence brought to bear and all the pressure possible put when she gives the signal. The individual sitters for organizations make quite a flattering audience at committee hearings overlooked by the usual run of committee hearing attendants.

Some of the most successful women's organization legislative committees working for legislation or to block the passage of certain measures, have a policy of "changing faces," sending young and pretty women who have not been before, to interview heads and influential members of the committees before they report their findings to the houses of Congress.

Many of the women's organizations today work alone as individual organizations conducting legislative campaigns on the Hill. Among these organizations are the many prohibition and antiprohibition organizations. The General Federation of Women's Clubs is in this class, although its legislative chairmen and committees still have a friendly concern in what joint organizations of women are doing along certain lines. The National Society of the Daughters of the American Revolution, once the prime leader in the campaigns of the groups of patriotic woman organizations and long a target for pacifist propagandists, has abolished its legislative committee altogether and carries on its work for national defense and patriotic legislation through its national defense and other committees. The groups of women interested in legislation affecting their racial and religious ideals also work as a rule as individual organizations.

Cross Swords Frequently.

The two great organizations of women voters, the National Woman's Party and the National League of Women Voters cross swords with each other frequently as they try to obtain or block legislation. The most salient point of discord is the equal rights amendment, sponsored by the National Woman's Party, designed to wipe out any discriminations against women in industry, business professions and the home and to insure equal legal status.

The same valiant warriors who swept up Pennsylvania avenue in the first national woman's suffrage parade the day before the first inauguration of President Woodrow Wilson, which opened the intensive suffrage campaign resulting in votes for women, now lead these two parties of women voters. At the woman's party headquarters, the leaders include many of the members of the old Congressional Union for Woman's Suffrage of the National Woman's Suffrage Association. The Congressional Union organized the parade and conducted the offices at national headquarters at that time, but left the mother organization in the heat of the suffrage campaign because of the disagreement as to the best means of carrying out the dream of that pioneer suffragist, Susan B. Anthony, to obtain the franchise for women. It became the National Woman's Party. After suffrage was won, the National Woman's Suffrage Association became the National League of Women Voters. Of the early Congressional Union leaders at the National Women's Party campaign headquarters today are Alice Paul, Maude Younger, Anita Politzer, Elsie Hill and many others. Florence Bayard Hilles is the president.

MRS. RUSSELL WILLIAM MAGNA.

Underwood & Underwood.

MISS ELIZABETH EASTMAN.

Underwood & Underwood.

Sus
B
Anth

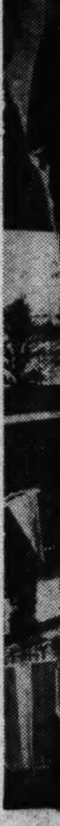

Susan B. Anthony.

Underwood & Underwood.

MISS CLARA D. NOYES.

Underwood & Underwood.

MISS ALICE PAUL.

The Woman's Party has three measures before Congress—the equal rights amendment, the equal rights reservation with regard to adherence to the World Court, and the equal rights nationalities bill.

Living costs, employment, the protection of women and children, educational measures and such matters form the major part of the program of the League of Women Voters. They carry on a well-organized campaign for this legislative program under the able leadership of Miss Belle Sherwin, national president; Miss Margaret Wells, chairman of legislation; Miss Gwen Geach, congressional secretary, and Mrs. Harris Baldwin, chairman of living costs.

The League of Women Voters has a continuing responsibility for the Muscle Shoals bill, the unemployment relief and coordinated Federal and State employment service. They keep in close touch with legislation activity related to the Federal Trade Commission, Children's Bureau, Woman's Bureau, Bureau of Home Economics and the office of education. When it is timely they take an active part in measures relating to international affairs, foreign debts, control of the manufacture and shipment of arms, Federal provision for the continuance of maternity and infancy programs and removal of discriminations against women in administrative practice. Also this organization has put itself on record as having a strong sense of the importance of the merit system in the civil service.

Joint Committee Formed.

After the granting of suffrage to women in 1920, the woman's joint congressional committee was organized as a clearing house for ten national organizations of women with representatives in Washington to keep in touch with Federal legislation of interest to women. Now 18 organizations are in this group, each having its own program of Federal legislation. When five of the member organizations support one piece of legislation, a committee is formed to promote the legislation of this bill. While all the organizations of the joint committee seldom support all the bills, yet a goodly number are agreed and their agreement gives strength to their campaigns. Miss Elizabeth Eastman is the chairman of the woman's congressional committee; Miss Clara D. Noyes is vice chairman; Miss Alice Edwards, secretary, and Mary Winslow, treasurer.

Thirteen of the organizations are furthering legislation for the World Court; 13 for continuance of maternity and infancy programs; 11 for a department of education; 10 for adequate support of the children's and women's bureaus; 9 opposition to the equal rights blanket amendment to the Constitution; 6 for support of the Bureau of Home Economics; 9 for reclassification of Government service; 7 for Federal State employment service; 5 for adequate support for the office of education; 5 for a metric system of weights and measures, and 4 for amendments to the Cable act.

The American War Mothers, under the leadership of Mrs. Lottie Haas, chairman of the committee on legislation, has taken an active part in the passage of kidnaping bills and bills relating to legislation for former service men and child welfare. It has carried on a campaign against the admittance to this country of undesirable aliens.

Mrs. Grace Morrison Poole, president of the General Federation of Women's Clubs, and her chairmen of departments only speak in a legislative way when the vital issues are at stake, and they can speak with authority as to the sentiment of the 3,000,000 women of the federation. The legislative chairman is Mrs. Blair Luckie. While this organization has a decided program of work along legislative lines and has put itself on record as standing for many measures affecting education and community interests, the safeguarding and betterment of the American home and protection of women and children, just now they are bending every effort to assist with measures related to national recovery. This body of organized women has to its credit the chief glory of having obtained legislation through which the American housewife is placed on the census lists as such, instead of "no occupation," as was formerly the case.

Tales of the storming of Capitol Hill by the women's lobby have been current in Washington for years, many of them dating back to the days when the clamor for the passage of the suffrage amendment was at its height.

Callers Receive Rebuff.

One day the late Representative Alice Robertson, who won fame by her excellent doughnuts cooked for the doughboys during the war and was the first antisuffragist to enjoy the privileges of suffrage by election to the National House of Representatives, was visited in her office by a group of women working against a pending Navy bill. They told her she must save the American men and boys from war and vote against naval construction. Miss Robertson, indignant at being told how to cast her vote and being a woman of few words, said "Close the door as you go out." They left and Miss Robertson hurried to the House to vote for the bill and to launch a broadside against what she termed the "woman's lobby."

After the World War, a delegation, headed by the wife of an official, marched on the White House demanding amnesty for political prisoners. When the secretary of the President saw the wife of an official at the head of the long line of women, he suddenly remembered unfinished business elsewhere.

One of the supporters of the woman's husband and a life-long friend, who happened to be in the anteroom, induced her to depart. The President was not "in," however. Whether he had left with his secretary has never been discovered, but an "incident" was avoided.

Clashes between the various groups of women legislative committee members are not usual at the hearings. At critical times, word is sent out to members of the organizations to do their part for the cause by occupying seats at the committee hearings or in the galleries of the Senate and House. Bristling disapproval of other factions is sometimes noted when these women from the ranks meet. The leaders have, for the most part, "poker faces," but they are trained to be calm and noncommittal until they are called upon to speak.

Photos Courtesy of National Woman's Party.

White's Lithographs Displayed

Virginia Churches Form Interesting Section

THE recognition of the artistic value of lithographs and the desire to preserve the technic and values which can be culled from lithographers of the past and the development of those of the present era makes the exhibition by Theo Ballou White, one of the most distinguished of present-day lithographers, at the division of graphic arts at the Smithsonian Institution, a most noteworthy one. This exhibition opened last week and will continue until January 2.

Seven churches of Virginia, "Jamestown Tower." "Burton Parish—Williamsburg," "Old St. John's—Hampton," "Old Brick Church—Isle of Wight," "St. John's—Richmond," "Blandford—Petersburg" and "St. Paul's—Norfolk" form an interesting section of the exhibition, especially to those to whom these old Virginia churches are familiar. Another attention-arresting group are of old colonial mansions. These illustrate a book in seven folios, "The Colonial Mansions in Fairmont Park." Each folio of the book contains lithographic illustrations of the individual historic mansion and the text gives their history. The introduction to this book has been written by Fiske Kimball, director of the Philadelphia Museum of Arts.

There are sixteen lithographs in this collection besides those of the churches and mansions. Most of the scenes are of picturesque buildings, bridges and streets in this country and in Europe, all presented from an unusual angle and with an unusual appreciation of the subject.

Some of the landscapes were sketched in historic West Virginia. This artist spent much time in the summer of 1932 sketching in the most remote sections of West Virgini .

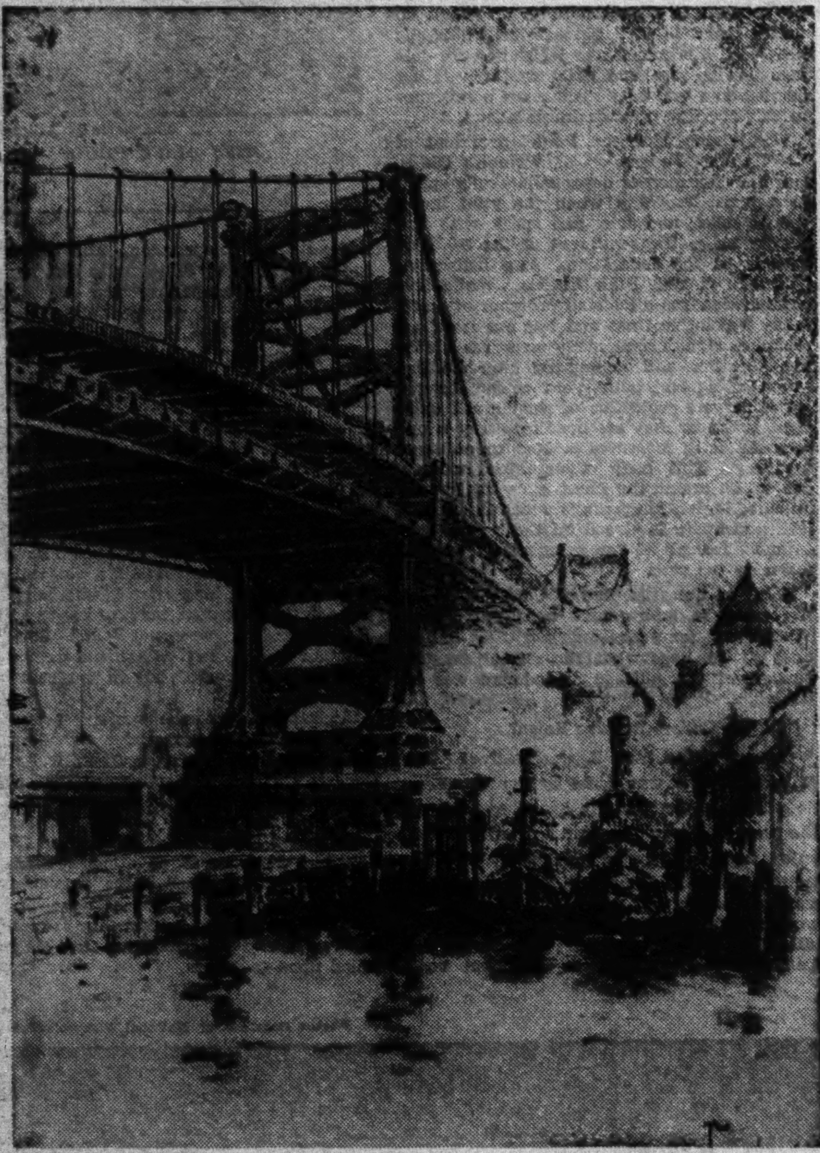

Delaware River Bridge, a Theo Ballou White lithograph on exhibition in the division of graphic arts, Smithsonian Building, is shown above. Below is "Sun Bath," water color by Charles H. Woodbury, and at right "At Anchorage," another Woodbury painting.

Laessle Bronzes Shown At Corcoran Are Noted By Delicacy of Skill.

Nature study preserved in bronze in the most artistic conception of the sculptor's art is seen in the four additions to the continuous exhibition at the Corcoran Art Gallery by Albert Laessle, of Philadelphia. These pieces are rather small, as most of the bronzes in this exhibition are, but the delicacy of the skill with which they have been executed gives them importance.

There is a humorous trend to the "Old Bullfrog" relaxing so restfully on his fragment of rush as he puts his claw up to his head, quite as human beings might rub their heads on a sunshiny day. "The Turtle," designed for the center of a fountain, will without doubt grace, in all its individualistic, artistic perfection, the fountain in some gracious American home of the near future. It is only a tiny "Locust on a Pine Cone" many times its size, but this sculptor has created it in all its graceful suggestion of busy, "whirring" life, to graceful, poised head, to delicately constructed wings.

Woodbury Water Colors on View

THE dexterity with which Charles H. Woodbury inculcates atmosphere into his watercolor paintings is an important demonstration in the special exhibition now in progress at the Corcoran Gallery of Art. This leading American water color artist depicts his mountains and seaside and rolling oceans with bold strokes and yet with a delicate restraint that sets them far apart from works of most of the water color artists of today. He runs the entire gamut of technic, his bolder stronger work, suggesting oil rather than water colors as his medium, and his delicate tones suggestive of pastel work.

At all times the visitors to the exhibition realize that this artist catches the majestic beauty, of high rock bound coast or the allure of rolling beaches and the sweep of the ocean beyond. When Mr. Woodbury introduces figures into his paintings, as he frequently does, they are usually simply to complete the picture and fade into the entire composition. They do not stand out like a "sore thumb," as figures in landscapes so often do.

In one of the pictures, "The Headless Man," Mr. Woodbury has made human beings almost as important as the scenes he paints. The headless man is a figure in the group of bathers sunning themselves on the beach, and it received its title because only the figure and not the head of the man appears in the painting. There is real humor but a consistent adherence to atmosphere in painting in this picture.

"The Dinosaur," showing high rocks with one in the foreground suggesting the outline of a dinosaur, is given additional character by the lone figure of a man appearing against the overtowering rocks.

The two women figures in bathing suits, "In Sun Bath," give no suggestion of a bathing suit poster picture. The figures of the women, colorful as they are, conform in color and misty outline with the golden beach and the softly painted rolling ocean beyond.

There is soft vividness in the scene entitled "At Anchorage." Soft green and purplish blue and lavender contrast with the light flecks of gold this artist likes to put in his picture.

In the picture captioned "Wind" the gale seems to have come to life as it blows its way across rocky coast and sea. "Caribbean Sea" is a powerful conception in striking blue and lavender tones with the high flecks of gold all fading away into the misty sky at the horizon.

"The Coming Storm" suggests whistling wind and churning sea on which a tiny boat with human freightage rides the mercy of the threatening elements.

Every influence of the elements on the sea and shore have been caught by this marine painter in his search for inspiration in our own country and on foreign shores. Other of the outstanding pictures in the exhibition are "The Swimmer," blending in perfectly with the sea with which he battles; "At Play," on the beach, of course; "Martinique, Early Morning," a triumph of lavender lights and shadows marked with faint green and gold; "Half Tide," "The Gulf Stream," "Sand Dunes," "Coast Line," "The Brazen Sea," strikingly painted; "Culebra Cut," showing the fresh earth in the great slide of 1914; "Red Stone Mountain," "The Eruption of Mount Pelee, 1930," colorfully vaporish, rather than vivid in the presentation of this natural phenomena.

Mr. Woodbury is a native of Lynn, Mass. He studied at the Massachusetts Institute of Technology and under Doulanger and Lafevre in Paris. He is a member of the Society of American Artists and an associate member of the Academy of Design, the American Water Color Society, Boston Water Color Club, Copley Society, Guild of Boston Artists, North Shore Art Association and Society of American Etchers. He has received many prizes and awards from art institutions, both in this country and overseas.

THE CORCORAN SCHOOL OF ART
Tuition FREE
Annual Entrance Fee, $25.00.

Tea Time Provides for Intimate Family Hour

Correct Method of Brewing and Fine Brand Important to Hostess

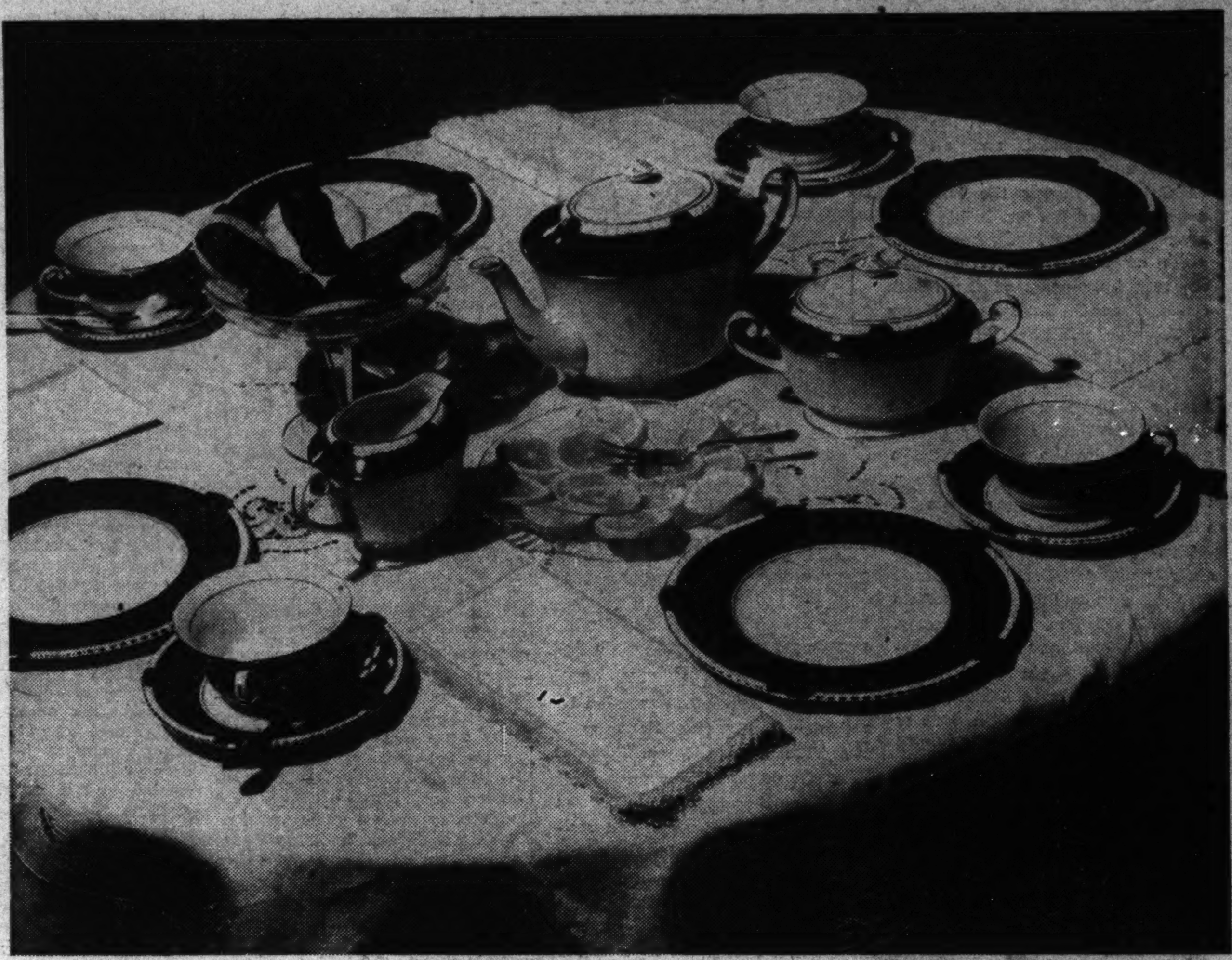

Courtesy of Lansburg & Bro.

A HARVARD professor once made the remark that "no American woman knows how to pour tea gracefully." When pressed to explain or justify this statement, he added, "They are not sufficiently used to the action to have any ease or consequent grace in it."

This is true for the most of us. As a custom in America, afternoon tea is relatively rare. (By tea, we do not mean at all those florid demonstrations, formal teas, at which one or two or three hundred persons circulate amid butlers and flowers and black velvet. These are a wonderful display, but falsely named for an offensive pale brew that sends the Englishman or Russian into ecstasies of horror.)

And it is a lamentable circumstance, when tea is a meal so full of delight, and teatime such a charming, restful and intimate hour of the day. This gentle drink, and the charming moment of dusk with which it is coincidental, conduce an excellent amiability in women—a pause when the busy housewife may sit for a moment, perhaps alone with a book or letter, or with friends in good-natured gossip. One can not feel other than kindly over a good cup of tea.

Probably the rarity of afternoon tea as a custom in American homes is the fault of the undistinguished character of American tea. There is a technique and tradition in English tea-making that is graceful in itself, and the observance of which is essential to the preparation of good tea. Only if spirit and letter of this technique are followed can a beverage, delicious and truly worth the while to drink, be made.

The suggestion here for tea and toast combine a maximum of efficiency (American) with the observance of English method.

First light the gas under a kettle of water and in the broiler or oven where you will make toast. Cut desired amount of bread and put in toaster. When water is quite hot, but before it boils, pour half of the amount in kettle into the teapot; cover and let stand till water boils in kettle. Then pour water from teapot, through the spout, back into kettle. Put tea leaves in pot; one very slightly heaped teaspoon per cup, and a teaspoon for the pot. Pour in water when it has come to a very vigorous boil. Now butter the toast. While the tea steeps (cooks, as an Englishman would say) four or five minutes, let the buttered toast stay warm in the oven with the gas turned off.

In the meantime, set tea things on a tray; you will wish to use your best silver, your daintiest napkins and your prettiest china even if this tea is only for yourself. Cut several slices of lemon, or fill a little pitcher with the richest cream you have, according to your preference. For guests, serve both. Have also, if you are serving toast, a little pot of orange marmalade or fruit jam. Then collect teapot and the plate of toast and carry off tray to your preferred spot in the house.

If this tea is served for one or two friends prepare tray and put water on to boil before they arrive. Tea is pleasantest the sooner it is served.

The English take their tea very strong with plenty of cream. As a matter of fact, they take it with milk, but for our purposes, good, rich cream is better, whether they think it vulgar or not. Russian tea is served very sweet and with lemon.

Two important matters in the preparation of tea are the pot and the brand of tea. The pot must be china or eathenware, preferably large and plain and brown. As to the brand of tea, this is a matter of controversy. Certain English folk insist that all American tea is made up of old tea leaves left over in English teapots, but not all the English are so insulting. Certainly, however, the special brands sold at tea and coffee emporiums are superior to any of the more widely sold and advertised brands. If your tea is to be a specialty, and you are to be known for it, the special brands will be a requisite. Tea must be kept in an airtight cannister.

Afternoon "At Home" Custom Comes to Us From Abroad

Another European custom, full of grace and practical (as so much European grace is), is the weekly "at home," or "afternoon," or even "day," as it is called. This is a formality which has also been widespread in America, though less so, unaccountably, now than formerly.

A woman of fair social standing in her city or community would designate one afternoon a week, say, Thursday, on which she was known to be at home and pouring tea. Her better friends, friends who owed her a call, or friends who, purely from social habit, went about to teas, would appear on this day, and the hostess would discharge many small obligations in this way, at the same time offering an afternoon full of grace and dignity to women of her acquaintance.

Tea, on a "day" such as this, is more formal than the daily tea which one takes alone, en famille, or with a friend or two whom one has just called up. A maid will assist in preparations and serving. Thinly sliced bread and butter and cakes are the most correct thing of all to serve. The American taste for sandwiches, however, being what it is, many women will wish to have dainty plates full of these. Toast is more troublesome and less dignified, on such occasions, than either.

The tea's the thing, however, that's most important—or that ought to be. You may guess the quality of your tea from the number of times you, or your guests, come back for more. An Englishman requires at least half a dozen cups at a sitting; Russians drink it all day long and on past midnight, while Dr. Samuel Johnson was not content with less than 28 cups (and strong, and black!) at a sitting.

A lemon yellow frog with pink eyes has been acquired by the Washington Zoo. Albino frogs are very rare and this one was raised from a white tadpole in a private aquarium.

Colonial Setting Ideal for Modern Girl's Room

She stifles a yawn with her rose-tipped fingers, swiftly slides her feet out of her delicate silver sandals and creeps noiselessly up the stairs. A glance at the hall clock tells her it is time for the cock to crow, a glance at the hall mirror tells her she is lovely. She smiles at her reflection, tosses back her blown blonde head. The night light deepens her eyes with enchantment.

She tiptoes down the upstairs hall, her silk-stockinged feet making no sound on the rug. She turns the handle of the door of her room, opens it, and steps inside. A quick flick of her finger on a switch and the room blossoms with light.

Her room. The room that was designed as a background for the sun-bright loveliness of a young girl. A room exquisitely feminine, whispering of romance, smiling with the dignity and grace of colonial times.

Courtesy of Mayer & Co.

Our modern child tosses her bunny wrap over the foot of the bed and unpins the gardenias that blossom on her shoulder. She holds them in her hand, smiling, as the heavy fragrance spills into the air. The bunny wrap might have been a silken cloak that Revolutionary belles wore, the gardenias, an old-fashioned paper-wreathed bouquet. For the modern child's room is a twin of that her great-grandmother had.

Two maple beds, with outstandingly beautiful finish, are covered with the quaintness of the early candle-wick spreads. Between them is a little table, with a drawer that can hold the gardenias, along with read and reread letters, written in a bold mannish hand. The little lamp on the table is just bright enough to inspire the long, eagerly whispered talks with my-roommate-from-college-who-has-come-down-for-t h e-w e e k-end.

Above the table is a wisp of a book shelf, just big enough to hold a book of poems, and the gayest novel. In the corner is a comfortable upholstered chair, where our child can curl up and peruse the fashion magazine of the month. The charming vanity dresser has the necessary drawers to hold the necessary lipsticks.

The daughter of the house needs a room all of her own. There she can dream her dreams, write her most delicately phrased letters, and gaze tearfully with utmost privacy at the silver-framed portrait of her "best boy friend" as she writes them. The calm Colonial background of the furnishings offers an appropriate setting for the frivolity of fluffy-skirted dolls, and college banners. A lovely room for a lovely girl is something that should be in every home where lovely girls live.

Bonfils and Tammen, Newspaper Buccaneers

Gene Fowler in "Timber Line" Paints the Incredible Careers of This Rollicking, Hot-Headed and Bizarre Pair, Late Publishers of the Denver Post.

A story. "TIMBER LINE," by Gene Fowler. (Covici Friede, $3.)

Against a background of man-eating miners, rollicking barroom feuds, love-sick elephants, the Teapot Dome scandal, and all the strikes, murders, wars and intrigues of Colorado during the last half century, Gene Fowler, in his latest magnificent story, "Timber Line," gives us the biography of those amazing buccaneers of the fourth estate, Fred G. Bonfils and Harry H. Tammen, publishers of the Denver Post.

"Timber Line" is so much more than a biography; it is a gleeful saga of the West, a bawdy tale of pioneering days, a peep behind a hundred shutters, a grand story, told in those singing phrases of which Gene Fowler alone is master.

Through the pages of this joyously understanding book parade such glamorous figures as Buffalo Bill, P. T. Barnum, Horace Greeley, Judge Ben Lindsey, "Teddy" Roosevelt, the "Unsinkable Mrs. Brown," and a host of other celebrities, quite unaware that the impish Fowler has attached their family skeletons to their coat tails and is tiptoing up behind them to speed the darts of his inimitable satire against the exposed portions of their private lives.

And of all this glamorous company, none is stranger, more bizarre, more contradictory, more entertaining than those strange journalistic bedfellows, "Bon" and "Tam."

The joint career of Bonfils and Tammen during their 40-year rule over the Rocky Mountain region as owners of the Denver Post, which they bought for $12,500 and could have sold for $15,000,000, is well-nigh incredible. It is peculiarly Gene Fowler's forte to portray just such a career. Witness his success in "The Great Mouthpiece," the story of Attorney William Fallon. Let his subject approach incredibility and it is right down Gene's alley.

Bonfils, the arrogant, penny-pinching descendant of Napoleon, and Tammen, gay-hearted, ingenious former bartender, combined their talents to make the Denver Post at once the champion of the people and a gold mine such as Colorado's rocky hills never yielded before or since. The former died in February of this year, a crucifix at his lips, for all he had worshiped but one god—money—during his lifetime. Tammen had died nearly nine years before, leaving most of his great wealth to a children's hospital, affirming to his wife on his death bed his confidence in the integrity of his partner, an integrity so often, so savagely and so spectacularly challenged.

Gene Fowler has a happy faculty of never letting the chronicle of his heroes' careers interfere with the telling of a good story. "Bon" and "Tam" appear at odd moments, in doorways, at windows, or hiding under tables, while the splendid tale called "Timber Line" goes rolling on its enthralling way.

FRANK GETTY.

Collected Poems of Yeats.

"The Collected Poems of William Butler Yeats" has just been published by MacMillan. It begins with "Crossways," which dates from 1889 and ends with "The Winding Stair," issued this year.

Phil Stong's Next Novel.

Phil Stong's next novel, "Village Pale," will be published by Harcourt Brace in the spring. It is said to be a deeper and more solid work than either of his two previous books.

HARRY H. TAMMEN. *FRED G. BONFILS.*

Van Gogh, the Artist.

A biographical study. "VINCENT VAN GOGH," by Julius Meier-Graefe. Translated by John Holroyd Reece. (Harcourt, Brace, & Co., $3.)

If ever a man was counseled by a demon, in the Socratic sense, it was Vincent Van Gogh. Socrates knew the nature of the inner voice and listened calmly, but Vincent was aware only of an urgent restlessness to be up and about his master's work. What that work was he did not at first know, and when he eventually found it, he was not certain that it was the right work. Unable to hear his spiritual guide clearly, he wrought amid uncertainties with a fury mistaken for madness.

"There is something in me which simply makes it impossible for me to accept my lot as it is; I am cursed with a preposterous discontent." Thus he spoke as he lay moribund from a self-inflicted wound, the peace of death enfolding him at 37. He looked his last upon a world which he thought had rejected him as useless and crack-brained. Without realizing it, he had attained that greatness among his fellows which men call immortal fame.

Vincent's tortured life has attracted sundry biographers of whom Herr Meier-Graefe is the chief by virtue of his superior insight and sympathy. His book, originally published nearly 25 years ago in Munich, has long been familiar to art students and those laymen who are amateurs of painting. The translation by Mr. Reece came out in 1922 in an edition de luxe under the imprint of the Medici Society, and another edition was issued six years later by Payson & Clarke. In a new text, revised by Ronald H. Boothroyd with the translator's warm approval, it now reaches a wider public as the December choice of the Literary Guild.

Unique among biographies, this remarkable work should and probably will, become a classic. Having steeped himself in Vincent's letters and absorbed the spirit of his paintings, Herr Meier-Graefe wrote with the inspiration of a poet, the understanding of a psychologist and the knowledge of a connoisseur, blending these qualities into a narrative that has the vitality of fiction and the implacability of fact. Vincent moves and speaks before us and we see the world through his mentality with its idiosyncratic distortions.

At the same time we envisage Vincent as he was seen by his brother and alter ego, Theo; by Gauguin and the other fellow artists and by the author. Simultaneously we perceive the ideas that motivate Vincent, the impressions his personality makes upon those he meets and the growth of his artistic faculty through trial and error to its creative flowering. In short, it is the fictional method applied to biography, with the important qualification that no fictive elements are involved, unless we choose to consider the author's critical judgments unreal. These pronouncements are so integral a part of the text as not to seem uttered ex cathedra.

As an interpretation of a human soul groping through perplexing mists in search of spiritual realities, this book is extraordinary. As realistic a portrait as was ever limned in words, its illumination comes from those flashes of intuition which poets know.

RAY C. B. BROWN.

England's Bride.

A biography. "ENGLAND'S ELIZABETH," by Milton Waldman. (Houghton Mifflin, $3.50.)

Queen Elizabeth — "Glorianna" — even today remains the unsolved riddle of English royalties. The facts of her reign are still matters of learned disputes, and historians and literary gossip mongers wrangle over the legend of her amours as dogs might growl around a pile of bones.

This red-haired, hawk-nosed English woman won the sobriquet of the "Virgin Queen," yet her entire life was involved in the plans and plots of men who wanted either to kill her or to marry her. But she never really espoused any cause or person save England. The present biographer emphasizes many times that England was the husband of this queen. And her reign was the birth of the great nation we now know as England. When she came to the throne it was an insignificant island, and, on her death, it had grown into a world-wide empire.

She played the king's hand with finesse, skill and shrewdness. For England she fought tooth and nail, she lied and bullied, slandered and blackmailed. The mightiest monarchs in the Europe of that day hesitated to cross swords with her. With far vision, Queen Elizabeth saw that England's real destiny was that of the sea kingdom. She put gold and thought into her armadas, honored her admirals and looked with admiration into the steel-blue eyes of her fighting captains.

When she issued an edict, she expected instant compliance, else she would curse the offender roundly and spit on the floor as though a man. She met those who would have drawn the queen into international intrigues with the shrewdness and boldness of a king, and made them acknowledge ruefully enough that they had met an adversary worthy of their best steel or an ally whose good will and cooperation were to be nurtured.

In many ways this book is a defense of Elizabeth. It certainly is a defense in regard to her relations with her cousin, Mary, Queen of Scots. It makes Elizabeth shine out as a protector of her fair cousin and sister queen, even though she held her a prisoner and unwelcome guest in her domain.

In one place, the author of this book describes the peace between the two royal ladies when Mary was in Scotland, as Queen of the Scots, as growing positively idyllic as the months wore on. "They even wrote on disputed business matters in terms of endearment," he says. "Mary sent Elizabeth a ring with a diamond fashioned like a heart," and the thrifty Elizabeth reciprocated with a "diamond like a rock," which Mary was to construe as promise of asylum in the most dangerous emergency of her life. Mary wished that Elizabeth were a man so that they two might marry; later she told Randolph that "she will have none to her husband but the Queen of England," which the puzzled Englishman explained to Cecil was doubtless "spoken in her merry mood."

The author makes it clear that Mary's own treachery and years of intrigue against Elizabeth, culminating with the historic Babington scheme, at last forced Elizabeth to yield to the insistence of her advisers and consent to Mary's execution. Time and time again the author emphasizes Elizabeth's love for the land over which she ruled and Mary's divided affections for Scotland, owing to her residence in foreign lands the early part of her life.

That Queen Elizabeth knew men far better than any man knew or ever will know her is the theme of many pages in this book. "Some she loved and some she trusted, but they were not the same," he writes, "and no man could ever say that she had yielded him complete trust of either heart or brain."

In another part of the chapter, entitled "England Was Her Husband," this biography declares: "But it was Elizabeth's business to live, not to die; to act, not to write. It was her task to provide for her 4,000,000 subjects so that any of them could die as he chose without danger of the rest, or compose verses if he could without danger to himself. For 30 years of her reign it was in the highest degree probable that if she died the state would collapse. In no part of it could she have indulged in romantic adventure without jeopardizing the welfare of her people. Whatever offenses she committed against the immortal canons she may possibly have to expiate elsewhere; we mortals have the right to judge her by six short words—the safety and greatness of England. All else is irrelevant."

And she remained true to this cause to the end of her days.

VYLLA POE WILSON.

Leaks in the Tax Dollar.

A study. "RACKETEERING IN WASHINGTON," by Raymond Clapper. With an introduction by Henry Ford. (L. C. Page & Co. $3.)

In this startling commentary of what the poor tax payer is paying for, one learns which Congressman has his mother-in-law on the Government pay roll, the cost to the public of silver finger bowls and syrup pitchers for admirals, the enormous burden of the pension system, and the tricks of those "rulers of America," the lobbyists. The big and little Government rackets are exposed, with names, dates and places.

We learn of the overlapping of departments, of some of the foolish expenditures made in the name of National defense, of all the chiseling that has been going on and growing bigger. It is a book to make any tax payer see red.

Much of the contents of the book have already been printed in the newspapers, but of necessity they appeared piecemeal. Here they are put together in one amazing whole. The writer is a man who knows his Washington, who is accustomed to assembling facts. He is the head of the Washington Bureau of the United Press.

One hardly knows where to begin in describing the book. It does not consist of mere lists, but there is a fact in every line. The book is readable and as entertainingly written as a volume of this character could be.

The chapter on "Wild Life," for instance, would be particularly amusing if one did not have to consider how expensive the adventures there described were to taxpayers. Those who are sufficiently fortunate to be paying income tax in these hard times can hardly fail to remember this chapter, and most of the others, when next they make out checks to the collector of internal revenue. This chapter describes some of the investigations into the wild life of the country made by some Congressional committees. The expense accounts are given in detail. They show that private airplanes were hired to transport the investigators; they show huge expenditures for "mineral water," enormous tips that must have made the recipients believe in Santa Claus, huge hotel bills—the list is almost endless.

But these things are trivial compared with the revelations concerning pensions and ship and air subsidies. The author has gathered together the facts concerning the huge mail subsidies paid by the taxpayers to steamship and air lines. For instance, the author shows that from 1928 to June 1, 1932, the taxpayers gave the steamship companies a total of $40,965,031 to carry mail which under the International Postal Union rates would have cost $3,367,614.

The author in his concluding chapter points out that all of these rackets are not peculiar to office holders, that similar rackets appear in business. He points out the danger of their increase with the expansion in Government. He concludes that these things constitute a challenge to support faithful public servants and to deal out swift rebuke to the others, a challenge to keep the light turned on upon Government finance.

Henry Ford in his introduction says the inefficiency in public business and waste in Government costs constitute a real menace to our American system.

FELIX F. BRUNER.

Gossip About Publishers and Authors

GEN. HUGH JOHNSON once wrote a book which has been selling for 25 years. It is a story for boys entitled "Williams of West Point," first published in 1908 and now in its fourteenth edition. Appleby-Century, the publishers, report that in the last three months it has sold over 300 per cent better than in the corresponding three months of last year.

* * * *

The first novel which F. Scott Fitzgerald has written since "The Great Gatsby" appeared in 1925 will soon be serialized in Scribner's Magazine. It is called "Tender Is the Night," and deals with a psychiatrist facing a professional problem. Several of the scenes take place on the Riviera. After running in the magazine it will be published in book form.

* * * *

"Work of Art," Sinclair Lewis' next novel, announced for publication on January 25 by Doubleday, Doran, tells about a hotel keeper who runs his hotel with the desire to make it a "work of art." The spectacle of Lewis following the vein of Arnold Bennett's "Hotel Imperial" is rather astonishing. But at least the familiarity of the Lewis fanfare is reassuring. With great eclat the book is being issued in several countries and languages simultaneously. Germany remains a conspicuous exception.

Grounds at the White House Are Dotted With Trees of Historical Significance

Continued from page 3.

leaved beeches nearly 30 years old. These were transplanted from Seaton Park.

President Harding planted a tree near the east entrance to memorialize the animals that were killed during the World War. President Hoover made two plantings, one a white oak from the birthplace of Abraham Lincoln, near Hodgenville, Ky., which was set out on the south lawn.

The only First Lady to plant a tree on the White House grounds was Mrs. Grover Cleveland. As a bride she set out a Japanese maple on the south lawn.

An old tree guarding the White House gate has often been referred to as the "Bulletin Tree" because of the claim that bulletins were posted on it hourly from the doctors at the bedside of the wounded President Garfield.

While the personalities of many of the Presidents are reflected in the trees, the gardens of the White House have many interesting associations with the First Ladies.

Interesting Incidents Recalled.

Charles Henlock, former chief of the Horticultural Division of the Office of Public Buildings and Grounds, and who for 45 years cared for the White House grounds, recalls many incidents of unusual interest.

"The Presidents and their families," Mr. Henlock related, "are extremely human when it comes to trees and flowers. President and Mrs. Hoover had their breakfast served in the garden when weather permitted, always selecting a spot under a very beautiful old magnolia tree. The Coolidges spent a lot of time with the trees and flowers.

"When Mrs. Taft was First Lady she had a hedge fence built along the west side, thinking it would insure a little more privacy. Then Mr. Wilson came in and war was declared. It was decided that some sheep should be imported as an economic feature. They would keep the grass clipped. But the best thing those sheep ever did was to eat up Mrs. Taft's hedge, along with a few other things."

During the illness of Mrs. McKinley, Mr. Henlock said, the President each day would see that the finest flowers in the gardens were sent her.

And now comes Franklin Delano Roosevelt, tree lover in his own right. For years the planting and management of trees have been his chief hobby on his Hyde Park estate in New York. As Governor of New York he set in motion the necessary machinery for one of the greatest tree planting programs a State has ever undertaken. And now, at the gateway of a new era, he has turned to trees to help solve what is perhaps the country's greatest social and economic crisis.

The Nut Work Network

By H. I. Phillips.

Featuring the radio addresses of Senator Phineas Phoolch and a host of other entertainers. Our motto: "If you have ears, prepare to stuff them now." Every week unless you tear down the aerial.

Announcer: Ladies and gentlemen of the great unshaved—unseen audience, I mean—this program comes to you every week, barring deafness, through the courtesy of the National Harness Oil Co., makers of Perfection Pudding Flavors. Today we have with us that great statesman, that peerless student of affairs, that catch-as-catch-can scholar, Senator Phineas Phoolch, who will take as his subject "Whither Are We Drifting and By Whom?" Ladies and gentlemen, Senator Phoolch:

Senator Phoolch: Hello, everybody. It is my purpose in these few months ago not a hand was raised against it. Of late, critics have been rising in many quarters. There are today people in this country who are even predicting that it will lay an egg. But I say to you, egg or no egg, it is a bird that is good enough for me. It may not be a bird of paradise, my friends, but I am with it until it loses its last feather.

* * * *

What we need to do is to give the bird a chance. The trouble with Americans is that they expect the impossible. The great mistake that President Roosevelt made when he introduced this bird to a befuddled and depressed country was that he led us to expect too much of it. We got the idea it was a cross between a Thanksgiving turkey, a golden eagle and an Audubon Society Santa Claus.

After all, my friends, it is a bird --- not a magician. It may be did they make loud squawks about the governing authorities lacking a satisfactory program? No, my friends, they were not the let George do it type. They just resigned themselves to a tough battle and not even the Indians could taunt them with, "So you can't take it, eh?"

* * * *

And when things began to pick up, did they decide it was a good thing to go on strike and get all they could while the getting was fairly good? Can you imagine the early settlers, the pioneers who built this country, surviving a tough winter and putting "On Strike" placards across their stomachs the minute signs of spring began to appear? (Cries of "Sit down, you big capitalist!")

* * * *

No, my friends of the ear-tortured audience, they thought they were getting a pretty good break if they

When the Pilgrim fathers came over here and faced destitution, persecution and starvation, did they yell for any Blue Eagles? No, my friends, they just resigned themselves to a tough battle and not even the Indians could taunt them with, "So, you can't take it, eh?"

little talks to discuss everything. No subject is too deep for me. Problems local, national, international and cosmic will be discussed by me in the interest of a better understanding. If we do not reach a better understanding of the subject involved, we may at least reach a better understanding of one another. (Applause.)

* * * *

The less I know about a subject the more I expect to say about it. I have the voice and I might as well use it. With these few preliminary remarks, I take as my subject today the great question of economic recovery. What is economic recovery? And where? (Voice: "Go on and tell us. You brought the matter up.")

* * * *

Economic recovery is recovery in an economic sense. Are we recovering? Yes. This glorious land of the free and the home of the income tax has come through depressions before and it will come through them again. (Applause and cheers.) All that is necessary is that we pull together. Some of us have more pull than others, I admit, but if those with the big pull would get together with those with the little pulls, how quickly our troubles would be over! (Cries of "What about Japan?")

* * * *

First of all, I want to go on record as pulling for the Blue Eagle. A trying to cover too much territory, it may be a little overanxious, but if you give it half a chance it will help teach us to fly again, and I think I am betraying no confidence when I tell you that its wings have been purposely clipped so it will not lead us into the mistake of flying too high, as we did in 1929. It was high flying that ruined the country, and as for me I am disposed to let Prof. Piccard take all the altitude tests in the immediate future.

* * * *

If anybody has a kick at the present moment it is the Blue Eagle. We are leaving too much to him instead of trying to do most of the work ourselves. Ah, my friends, what a change has come over Americans! What a change, I repeat! And if you don't mind, I will repeat again, what a change!

* * * *

When the Pilgrim Fathers came over here and faced destitution, persecution and starvation, did they yell for any Blue Eagle? When they chopped down trees to build their own log cabins, only to have them burned down by savages, did they sit down and wait for a traveling magician?

* * * *

When the Indians stole their cattle and destroyed their crops, got through a winter without being scalped by a roving redskin, and it took more than any hardship we know today to get a peep out of them. If the Government had provided a plan to exterminate the Indians, abolish tommyhawks, confiscate the poisoned arrows and keep them in bacon through the winter, do you think they would have done any kicking? Do you think they would have been skeptical? (Voice: "Go on with your talk, don't ask questions.")

* * * *

Do you think that with the Indians swooping down on their cabins they would have opposed Government aid as being unconstitutional and experimental? Yet, my friends, today, when old Uncle Sam is merely trying to come to our assistance and dig us out of a hole of our own making, some of us are jumping on him for not leaving it all to rugged individualism.

* * * *

Announcer: You have just listened to the voice of Senator Phineas Phoolch, master mind of the ether. Senator Phoolch comes to you every week, despite all opposition, and even when he does not make sense he gives you the feeling that he is always trying. When you hear the gong it will be fair and colder, with a low area over the Mississippi, daylight saving.

(Copyright, 1933.)

Photography's 94th Birthday Lures Old Pictures to Exhibit

Celebrating the ninety-fourth anniversary of photography, a local concern is sponsoring an old photograph contest. On display are daguerreotypes, tintypes and some early examples of cardboard curiosities; faded ancestors, backed by red plush in ovals and squares, in golden frames of little book albums. Features of the collection are a bearded old sea captain daguerreotyped in 1845; two backwoodsmen in Daniel Boone regalia preserved in tintype 85 years, and the likenesses of two tiny youngsters in their best bibs-and-tuckers rigidly preserved on early cardboard.

Interesting poster advertisements recall the period of 1860. If you desired a picture in those days, you sat incased in a vise for an hour while the man behind the double-barreled camera, which looked like an enormous shotgun, "focused," squeezed his bulb, and charged you $30 for the result—good or bad. And if you wanted, say, half a dozen, you posed six times six hours, and paid $180 to satisfy Aunt Maria on Christmas.

Until 1875 glass and sheet iron were used on which to make pictures. In that year came the first use of cardboard-backed photographs. It was treated with the whites of eggs, salts of gold and platinum in order to bring out details. One could still get old-fashioned daguerreotypes, ambrotypes, or tintypes, but the swain of his day paid $20 or more to sit for a picture to send his sweetheart on the new paper!

Today, then, is a far cry from that day, in 1840, when the immortal Draper, having covered his sister's face with chalk, clamped her rigid in a vise in the hot sun atop the roof of their New York home, and bade her "Hold tight!" for the first photograph in the United States.

Major Biddle Hunts Moose.

Seeking large specimens of bull moose, Maj. Nicholas Biddle, of Philadelphia, and Harold T. Green, curator of the Academy of Natural Sciences Museum of Philadelphia, are en route to the Kenai Peninsula, near Seward, Alaska. The hunters said the moose did not necessarily have to be the largest in the world, but they must be big.

Vanishing Hitching Posts Sought Now as Antiques

The past decade, somewhat in a mood of esthetic indignation, tore from its streets and curbstones all those monstrosities of a Victorian day—neighborhood pumps, "upping stones" for grand ladies to alight from their cabs, hitching posts, rococo urns and basins and "garden seats." They tore them up, destroyed them or sold them to peddlers. The peddlers proved astute.

Thus were born antiques of a sort, "heavy pieces," they are called and today they bring into the shops of dealers a new generation to gawk—and buy. And pay, incidentally.

An order came recently to one of these dealers for "a pair of upping stones, marble, if possible, carved from a single block, about 300 pounds, and half a dozen old-fashioned iron hitching-posts." The letter accompanying the order seemed to suggest that cost was not to be considered.

The order was not to be taken lightly. A genuine search was begun to fill it.

Three agents of the company, each in his own car, started out, liberally supplied with funds. They toured the East, literally; they were gone three weeks, and had covered closely, about 150 miles of territory apiece.

The results were more surprising than our grandfathers could have believed. One agent found nothing. Another brought in a single hitching post, found in Elmira, N. Y., about 100 years old. It was well preserved, weighed close to 80 pounds, and was approximately 6 feet long; contained the authentic cast-iron horse's head and pair of hitching rings. The third agent brought in a single upping stone, of Pennsylvania sandstone, in two pieces, and weighing about 150 pounds.

They offered their finds to the persons who had given the order—and sold what they had, at a nice profit.

Male Drownings Lead.

It may be there are more male swimmers than female in Connecticut waters, or that the male, trying to show off, takes more chances, but of the 97 drownings in Connecticut in 1932, only six women lost their lives, according to a survey.

News of Capital Players and Culbertson's Bridge

Washingtonians Victors Over Maryland Contract Bridge Players.

By Frank B. Lord.

With her hands laden with diamonds,
With her eyelids heavy and red,
A woman sat in her fashionable gown,
Wondering what had been led.
—Hood's Song of Bridge.

* * * *

WASHINGTON contract players romped over their Baltimore rivals last week in the annual tournament for the championship of the Maryland State Bridge League, and evened up some scores which were made against them here a year ago in the tournament of the Washington Bridge League.

At that time Mrs. Belle Emery and her partner captured the pair trophy, although it was regained for Washington this year. Last week in the Maryland State tournament, held at the Emerson Hotel in Baltimore, the players from the Capital rode roughshod over the Baltimore players in the first two sessions for pairs, and captured all the honors in the teams of four matches.

On the first two days of the pair contests, Dr. Conolly and E. A. Perkins, Tom Hamlin and "Dick" Wood and Mrs. Virginia Jones and Mrs. Agnes West, all of Washington, ran in one, two, three order, with Mr. and Mrs. James H. Lemon, also of Washington, in sixth place. In the finals, however, Mrs. Freid and Miss Freid, of Baltimore, came from behind and captured first prize, with Mr. and Mrs. Lemon running second. The score was: Freid pair, 139 points; Lemons, 135.

It was in the teams of four match, however, that the Washingtonians swept everything before them. Two Washington teams, composed of Mr. and Mrs. Lemon, A. Stockvis and V. A. Clarke, and Tom Hamlin, "Dick" Wood, Mrs. Virginia Jones and Mrs. Agnes West, tied with 40 points each and were the only ones to qualify for the finals. No Baltimore team qualified. The tie will be played off tomorrow night at the Washington home of Mrs. Jones.

At the first regular meeting of the Washington Bridge League, to be held at the Shoreham Hotel Wednesday evening, December 6, W. A. Corly, U. S. N., president, will award trophies won in the third annual tournament of the league. These prizes comprise the Woodward Cup, donated by Donald Woodward; the Eynon Bowl, given by "Eddie" Eynon, and a new cup to be awarded for the first time to winners in the novice group.

The Woodward Cup will go to Mr. and Mrs. Tom Hamlin, who won over Roy Thurtell and "Dick" Wood, and the Eynon Bowl will be presented to Mr. and Mrs. James H. Lemon and Dr. and Mrs. L. W. Lord, of Baltimore, who were winners over the team composed of Mr. and Mrs. V. A. Clarke, "Dick" Wood and Roy Thurtell. The novice cup will go to Miss Florence Brooke and Miss Minnie Fremgen, who scored by a narrow margin over J. S. Surrock and Tiras Santos, jr.

Following the presentation of the cups there will be a duplicate game in which members of the league and their friends and invited guests will participate.

* * * *

The Argonne Studio announces the formation of the Junior Bridge League, which will be launched at an organization meeting Wednesday, December 6.

No player who has won a trophy in an open tournament will be eligible to play in the league, nor will any player who has won three or more trophies in local weekly duplicate games be admitted. The purpose of the league, as this prohibition would indicate, is to encourage duplicate playing among contract players who are not conversant with this form of the game and who therefore do not feel qualified to enter matches against experienced duplicate players, even through they may possess skill at rubber bridge.

The opening game, of the league will be a duplicate pair game, Mitchell movement, total point scoring. Winning pairs both north and south and east and west will receive sterling silver top score trophies. A trial program has been arranged for December to include three types of games—one duplicate pair game, one progressive pair game and one evening of rubber bridge. At the end of the month officers will be elected for the year and members will decide by their votes what type or types of games will constitute the January program.

Qualifying matches for the midwinter Miami-Biltmore tournament at Miami will be held at the Shoreham under the direction of A. P. Stockvis the first week in January. The Miami event aroused keen interest last year among Washington players and there is likely to be no slackening of enthusiasm this year.

Mr. Stockvis also is arranging for similar qualifying contests to enter the tournament, in Baltimore, Richmond, Norfolk, Portsmouth, Roanoke, Annapolis and other Maryland and Virginia cities and towns. The winners in these local events will participate in the finals, which also will be held at the Shoreham on the Saturday following the conclusion of the qualifying rounds.

The Miami-Biltmore midwinter tournament will be held the second week in January. Pairs from 26 cities took part in the tournament last January and it is expected that there will be 40 or more cities represented in the meet next January.

* * * *

The seventh annual national championship tournament of the American Bridge League, in which Washington players always have taken a lively interest, will be held this year at the Netherland-Plaza Hotel, in Cincinnati, beginning tomorrow and continuing through the week. There will be 12 sessions, one each afternoon and evening, and six major events, comprising the national open contract pair championship for the Cavendish Trophy, the national open contract team of four championship for the Chicago Trophy, the national mixed pair contract championship for the Olga J. Hilliard Trophy, the national women's contract team of four championship for the Charles E. Coffin Trophy and the national open pair auction championship for the R. R. Richards Trophy.

There also will be 12 open duplicate contract games, one on each afternoon and evening, running simultaneously with the sessions of duplicate play, especially arranged for the entertainment of players who prefer not to compete in the championship contests. Cups bearing the emblem of the American Bridge League will be awarded winners in each of these open games.

Due to the number of its several national championship events and the length of time required to play them the American Bridge League has found it advisable to divide its eighth annual national championship tournament into a summer session and a fall session. The summer session of the 1934 tournament will be held at Asbury Park, N. J., from August 5 to August 11, inclusive. The date and the place of the fall meeting have not yet been announced.

The following national contract championship events will be played at the Asbury Park summer session:

National masters contract pair championship for the Waldemar von Zedtwitz Gold Cup; the national challenge team of four contract championship for the City of Asbury Park Trophy; the national mixed team of four contract championship for the Shepard G. Barclay Trophy; the national women's contract pair championship for the Wilbur C. Whitehead Trophy and the national men's contract pair championship for the Derrick J. Wernher Trophy.

Markwood Lake has been designated by President W. A. Corley, of the Washington Bridge League, as chairman of the league's duplicate committee. One of the innovations which Mr. Lake will introduce into the league's monthly duplicate meetings will be a section for beginners at duplicate who do not feel themselves sufficiently experienced in this form of the game to engage with the regulars.

* * * *

Mrs. Anna Baker Fenner has announced a series of subjects relating to contract upon which she will lecture every Friday night at 2400 Sixteenth street. Each evening some particular phase of playing will be discussed by Mrs. Fenner. Explanations will be made and questions answered.

* * * *

S. F. Pickering, a member of the Phychems Team from the Bureau of Standards, which won the Federal News Trophy in the Federal Bridge League last year, and who is now living in New York, visited here last week, reenlisted the aid of his favorite partner, Miss Kenyon, and signalized his return by winning the cup at one of the local weekly duplicate games.

* * * *

The following pairs are leading in the Federal Bridge League's team of four tournament:

Power and Pearson, Treasury Amateurs; Link and Stevens, Weather Bureau Team No. 1; Lane and Riley, Aliens; Wilkins and Lang, Patent Office Team, Rounds and Hutchinson, Aeros; Wensel and Bockstabler, Phychems of the Bureau of Standards; Branham and Brombacker, Phychems; Hill and McAuliffe, Interstate Commerce Team; Johnson and Dunn, Weather Bureau Team No. 2, and Werner and McEnery, V. A.-AAA.

* * * *

A. P. Stockvis hereafter will conduct his Tuesday night duplicate games at Stoneleigh Court.

* * * *

Mrs. Brenda Briggs Adams, of the NRA, reports another clean-up of the boys of the Herald Tribune staff in a week-end engagement in the metropolis.

Players Advised to Bid Slam If They Have Even Chance of Making It.

By Ely Culbertson.

882

A Long Road to a Slam.

MR. C. P. HUBBARD, of Orinda, Calif., playing with his wife against Admiral Campbell, of the United States Navy, who had Mrs. Campbell as his partner, recently held this freakish hand:

South, Dealer.
North and South vulnerable.

Mrs. Hubbard
♠ 8 7
♡ 6 5
◇ —
♣ J 10 9 8 7 6 5 4 3

Admiral Campbell
♠ 5 3 2
♡ K J 10 8
◇ K Q J 10 5
♣ K

Mrs. Campbell
♠ 9 4
♡ Q 9 7 3 2
◇ 9 8 7 6 4 3
♣ —

Mr. Hubbard
♠ A K Q J 10 6
♡ A 4
◇ A 2
♣ A Q 2

Mr. Hubbard finally played the hand in a contract of six spades and, of course, made seven. He calls attention to the unusual fact that a Grand Slam is available at three declarations—namely, spades, clubs or no-trump. The question asked is: Should the Grand Slam be reached, and if so, in what manner?

My opinion is that the Grand Slam should be reached. It is a general principle of Bridge that a Grand Slam should be bid whenever there is an even or slightly better than even chance of making it, and with one suit of twelve cards in the combined hands, that fact should at some time or other be developed.

The bidding of this hand might well go:
(Figures after bids refer to numbered explanatory paragraphs.)

South	West	North	East
2♠	3◇(1)	Pass	Pass
3♠(2)	Pass	4♣(3)	4◇ or Pass
4NT(4)	Pass	5♣(5)	Pass
5NT(6)	Pass	6♣(7)	Pass
7♣(8)	Pass	Pass	Pass

1—Not vulnerable, this Overcall, even of a Forcing two-bid, is justified.
2—Showing Rebid strength in the spade suit.
3—North's pass of West's Overcall makes this bid now safe.
4—The conventional Slam try.
5—Signing off.
6—Showing all four Aces.
7—North has no other bid.
8—After all, from South's standpoint what does North need to make a Grand Slam? Five clubs to the King make seven absolutely certain if neither opponent has more than three clubs. Five clubs to the King Knave in the North hand, without a club break, practically assures the Grand Slam. It is quite true that South can not vision the exact holding that North has, but the chances of making the Grand Slam is far better than even with any possible holding by North that justifies the showing of a suit at all. Of course, with a nine-card club suit Mrs. Hubbard must bid at some time after her partner has opened with a Forcing bid of two.

* * * *

Anti-War Appliances in Contract.

"For a number of years," writes Mr. Sidney Ives III, "I have been working with other famous scientists on the problem, 'How Can a Man and Wife Play Bridge in Harmony?'

"First we developed the Anti-Gnasher. This is a sponge-like affair such as boxers used in their mouths, and we marketed it with some success for a short time. The invention was a masterpiece in simplicity. Husbands who wanted to bite the table when their wives didn't defend in a double-dummy manner and could not spot singleton Kings, would bear down on the anti-gnasher and give the appearance of removing a piece of dinner beefsteak from their teeth.

"But we soon got into a damage suit when one user forgot to take out his anti-gnasher when the after-game ice cream was served and blamed us when the sponge froze.

"We next developed what looked like a sure-fire patent. It was the Conceal-Glare hood. You have heard a partner say softly, 'But, sweetheart, if you had just noticed that diamond discard' with a look that meant, 'Fa... ad! If these other peo... weren't here——!'

"This Conceal-Glare hood was a best seller for a time, but unfortunately one wearer once revoked, blaming the hood.

"But my associates and I, never before balked at any scientific problem, went boldly forward. We formed another company to make and market the Clinch-Fist appliance. This was a simple but (we thought) brilliant contrivance. The C F A broke when one irate person waved his arms too strenuously and we were ... on an accessory-to-manslaughter charge. The company then was disbanded.

"Discouraged? You don't know how we famous people act when a few experiments go wrong. At last we think the problem is solved.

"Instead of putting more money into various appliance companies, my friends and I have given our entire estates to form the 'Pay Your Bridge Loss Institute.' Married people desiring membership send their names and addresses to us for our files. Thereafter, at the conclusion of any losing session of Contract (using the Culbertson, Sims, Official, One over One or What-Not System), members mail their score card to headquarters with a memo of the stake and the name of the winning couple. We at once remit the full amount to the winners.

"Now husbands and wives can play in peace, getting chuckles out of one another's funny bids and silly plays. 'Never mind that' is the slogan of our members. If we can just avoid as members those grouchy dyspeptics who like to lose, the world is safe for married Bridge partners.

"And that monument for Mr. Ives can be dedicated at your pleasure."

(Copyright, 1933, by Ely Culbertson.)

Library of Congress Houses Approximately 5,000,000 Books

Until 1897, when the Library of Congress was completed, the books were housed in the Capitol. In 1814, when the Capitol was burned, the books were destroyed; again, in 1851, a second fire there reduced what was beginning to be another fine, growing collection back to a mere 20,000 volumes. Figures just quoted say the Library of Congress now houses approximately 5,000,000 books.

Cabbies Fight for "Spot."

There was a squealing of brakes and a screeching of tires. The tires even smoked on the asphalt.

Forward went the rear car—smash, crash, and a handful of bumper bolts went tinkling to the street. Backward went the front car, and the rear car stood its ground. Only a dented fender.

The rear car places his twisted bumper to the tire rack of the man forward. Full speed ahead—and something's got to give! Wheels spin; the smell of burning rubber again. But the man in front is only pushed a foot or two.

Oh, oh—there goes a light. Look out for the glass!

Too late . . .

The front taxi has a rear left go blooie. He's out.

The driver of the rear cab hears a whistle. He leans out of his window and thumbs his nose at the other (now disconsolately looking over the wreckage and the flat), pulls away and opens his door for a fare.

What's it all about? Just a couple of good-natured cabbies fighting for "spot" in front of a hotel downtown.

Nothing serious.

Mrs. Fillmore Started White House Library

In adding books to the library at the White House Mrs. Roosevelt follows the example of another school teacher First Lady, Mrs. Millard Fillmore.

When Mrs. Fillmore came to the White House she found the room over the Blue Room, now used as the study of the President, in a miserable condition, with the good Brussels carpet covered with worn matting. This was the family sitting room, but there were no books in it and few in any other part of the house. She had this room cleaned, used some of the money appropriated by Congress to purchase books and have book shelves built. She is looked upon as the real founder of the White House library.

In making the selections for this nucleus of the White House library, Mrs. Fillmore is said to have remarked that she not only wanted to obtain books that would entertain, but those that would instruct the White House families that would come after her and teach them of the Nation and the men who built the Nation. Most of the books placed on the library shelves by Mrs. Fillmore were of a historical character, although there was also a full set of Dickens and Thackeray.

Later many of the books and book shelves were moved to the room used as a private study by many of the Presidents. The room was generally known as Mrs. Monroe's sitting room and at present as "the extra sitting room" of the Roosevelt family. Each Presidential family left books at the White House, and it is said that the family of President Theodore Roosevelt, all of whom were inveterate readers, left books in every room.

President and Mrs. Hoover contributed an important part to the building of the White House library, adding many books to the selection made out of a congressional appropriation by a committee of which Mrs. Alice Roosevelt Longworth was a member. Mrs. Hoover had the long corridor down the center of the second floor transformed into a book room with book shelves running the entire length of it. Mrs. Roosevelt has added to the appearance of this room by the addition of pictures and ship models and additional book tables. Mrs. Hoover also had two niches which had spoiled the shapeliness of the oval parlor, now the President's study for many administrations, made into built-in book cases very colonial in design to conform to the architecture of the house. Here President Roosevelt has placed many of his personal books.

The present family of Roosevelts in the White House are evidently given to much reading. In the living room at the end of the corridor the latest books are piled high on the tables. If they are picked up, marginal notes are often found in them. Like most literary families, the value of the Roosevelt private books is increased by these marginal notes.

Charles Francis Adams, Secretary of the Navy in the Hoover Administration, who has a most valuable library inherited from his distinguished ancestors, says that marginal notes have always been a habit of his family.

Idea Good But Too Late.

Reading about recent train wrecks made us think of an idea to prevent collisions, at least.

You could have a new type of railroad train, made in such a way that when one train overtook another it could pass it—right on the same track! This could be done by having the ends of each train made in the form of an inclined plane. Then, when the trains met, instead of a big smash-up, one train could very calmly run up over the other train and come down on the track at the other end, and neither would have to stop.

It seemed a great idea until a little poking about in the Patent Office revealed that away back in 1895 patent No. 536,360 covered the same idea!

Cats Find Cozy Home in Memorial.

The gaunt skeleton of a memorial to George Washington, begun several years ago on a site between John Marshall place and Fourth street on Pennsylvania avenue, has a family living in it! Late one evening, just at dusk, a mother cat was observed slinking along one of the unfinished walls. In her mouth was a mouse, freshly killed. A reporter followed—and found, on a pallet consisting of a crumpled newspaper, a frayed shirt-tail, and a worn-out shoe (which the same reporter removed and replaced with a burlap sack), three very young kittens. The mouse was deposited in their mewing, clawing midst, and—fun was had by all.

Today's Cross-Word Puzzle

ACROSS.

1 More serious
7 Closed automobile
12 One who makes sound of contempt
18 Go to bed
19 Inclined
20 Chant in monotone
21 Performers on stage
22 Rotating member of electrical machine
23 Forces air noisily through nose
24 Immortal spirt of man
25 The rainbow
27 A domestic animal
29 Existed
30 A play on words
31 Small two-winged fly
32 Depended
35 A Japanese coin
36 A charm
38 Persian fairy
40 Turned upside down
42 A food fish
44 Substance for seasoning
46 Chamber for preserving green fodder
47 A narrow sea
51 Voluble
53 Gains knowledge
57 Cavity in vessel for stowing cargo
58 Sward
60 Dross of metal
62 Track followed
63 A cuckoo
64 Just hove clear of the ground (anchor)
66 Eat away
68 Dried leaves of Far Eastern shrub
69 Rambles
71 Bark shrilly
73 A youth
74 Faction
75 Acts toward
77 Pith of Indian plant
79 Ridicules
81 Individual
83 A soft mineral
85 Gloomy
86 Before, in place
90 Small freshwater duck
92 Rooms in a prison
96 A rocky pinnacle
97 Scatters
99 Fiber of century plant
101 Consume
102 A frog
104 Lake in Scotland
105 Look obliquely
106 A malarial fever
107 Whirlpools
110 Bravery
112 A covered walk
114 Part of a garment
115 Slip away from
116 Disunited
117 One who tries by experiment
118 Underground drain
119 Guides

DOWN.

1 Seizes
2 Reimburse
3 Make harmonious
4 Early form of violin
5 Stray from rectitude
6 A vegetable exudation
7 Fairies
8 Greek god of love
9 Speck
10 Opposed to cathode
11 Oil of orange flowers
12 Belonging to that man
13 Hotel
14 To pack
15 Most painful
16 Freedom of access
17 Dispatch again
26 Knock
28 Machines for raising weights
31 Narrow valley
32 Streamlets
33 Wicked
34 Dele
37 Grant temporary use
39 Shred
41 Utter deep cry
43 For fear that
45 Roofing material
47 Map
48 Reputation
49 Having existence
50 Bird allied to parrots
52 Point that stands backward in fish-hook
54 Appraised
55 Daughter of one's brother or sister
56 Laths
59 Expires
61 Favorable
64 Garden flowers
65 Conspiracy
67 Stains
70 Relaxation
72 Plots of ground
74 A longer edge of a thing
76 Cut lengthwise
78 A strong beer
80 Ancient Hebrew term for "worthless"
82 Cross by wading
84 One who skips about
86 Bear witness
87 Thin strip of dough used in soup
88 Barters
89 Passes rope through hole
91 Recline
93 Ambassador
94 Praiser
95 Horses
98 Form into web
100 Snares
103 Special course of feeding
105 A mineral vein
106 A measure of land
108 Mother of Cain
109 A weight of India
111 Legal precedure
113 A rodent

YESTERDAY'S ANSWER.

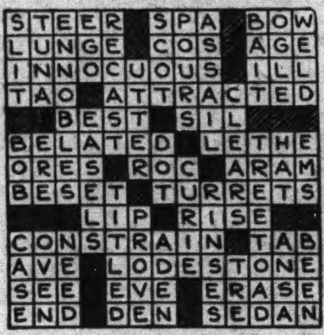

(Copyright, 1933.)

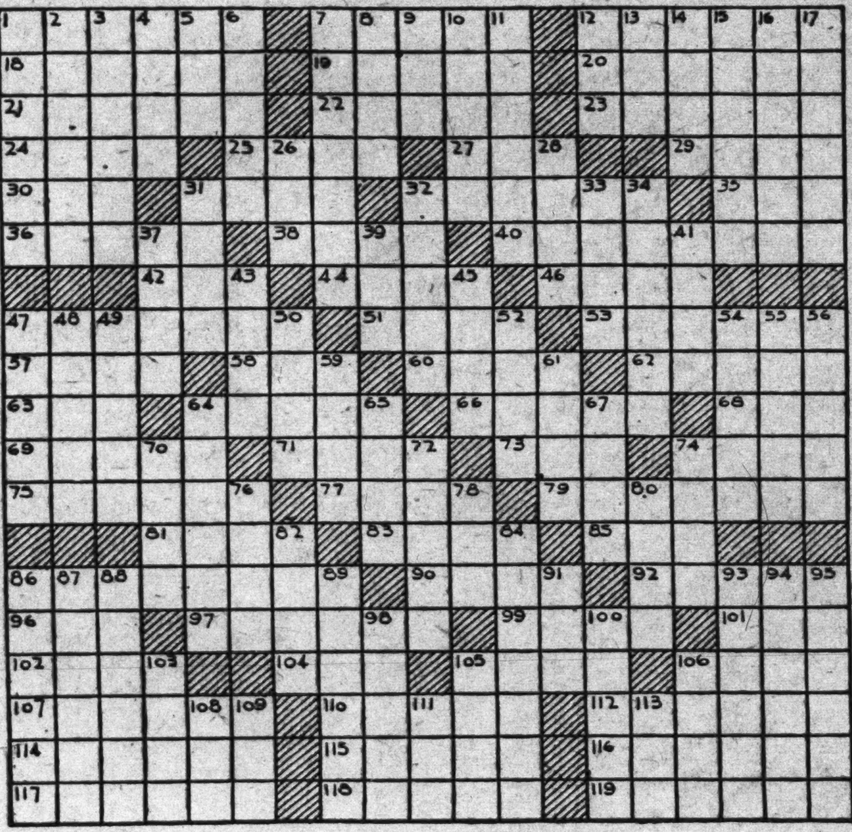

Pan-American Union Building Contains Long Banquet Hall

Andrew Carnegie furnished three-fourths of the $1,000,000 required to build the Pan-American Union Building, the countries represented there making up the remainder.

It contains a banquet hall 120 feet long and 50 feet wide. The Hall of Nations, where each delegate has the coat of arms of his country engraved on his chair, contains an oval-shaped table made of three slabs of solid mahogany, dovetailed lengthwise, which is 18½ feet long and 6½ feet wide.

A Washington Sidelight.

The cough, as he passed the narrow doorway, startled the reporter.

"Shine, mister, for a nickel?"

There was need of one. We talked . . .

"You can't afford to be proud any more. I can't, anyhow. This outfit didn't cost much, and I don't eat a lot. There's lots of places to sleep . . . besides, I'm my own boss. I never worked for anybody yet! Some day when I get some money——"

The cough, as he left the narrow doorway, was less poignant to the reporter.

Seat Space in Theaters Here Is Fixed by Regulations

District of Columbia regulations require that all theaters or public buildings with fixed seats must allow a space of not less than 2 feet 6 inches from back to back of chairs, with an aisle width of not less than 4 feet—this width to be increased with the increased size of the hall. Where there are no fixed seats, 8 square feet per person must be allotted.

And if this very liberal allotment doesn't take care of at least the majority of your comings and the other fellow's goings in the movie theater aisle, then the District begs that you stay at home.

Roosevelt Jig-Sawed in Bottle.

Once upon a time . . . there was a genii in a bottle. When the magic cork was pulled out, the genii escaped in a cloud. A barber on H street knows the magic words for putting the genii back in the bottle. He's got President Roosevelt in a bottle, beautifully, on a portrait on wood which, jig-sawed into small pieces, he skillfully reassembled with steel instruments like crocheting needles. Well, hasn't F. D. R. been a genii of sorts these last few months?

$10,000 PROTECTION
ACCIDENT *and* SICKNESS POLICY

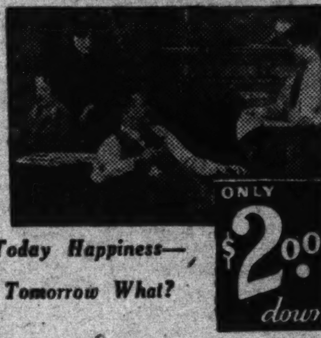

Today Happiness— Tomorrow What?

ONLY $2.00 down

NO MEDICAL EXAMINATION
Any One 16 to 69 Years Accepted

Some of the features of this limited policy:
$10,000 Principal Sum
$10,000 Loss of Hands, Feet or Eyesight
$25.00 Weekly Benefit for Stated Accidents or Sicknesses
DOCTOR'S BILLS, Hospital Benefit and other attractive features to help you in time of need, all as shown in policy

GET CASH—Not Sympathy

in case of automobile, travel, pedestrian and many other common accidents. Can you afford to have your salary stop, pay doctor and household expenses in case of illness, such as lobar pneumonia, appendicitis operation, etc., or any of the many common sicknesses covered in this strong policy? Protect yourself! TOTAL PREMIUM $10 A YEAR, PAYABLE $2 DOWN AND $2 A MONTH FOR 4 MONTHS.

Over $19,000,000 PAID IN CLAIMS

A sudden accident! A sudden sickness!

Can you say neither will happen to you?

Then don't delay another day. Protect yourself by insuring in the largest and oldest exclusive Accident Insurance Company in America. Send the coupon NOW for complete information about our NEW $10 PREMIER LIMITED $10,000 POLICY—and protect your family.

Under Direct Supervision of 48 State Insurance Departments Largest and Oldest Exclusive Health and Accident Insurance Company in America.

Established Over 47 Years.

Clip and mail this coupon for FREE BOOKLET "Cash or Sympathy"

MAIL THE COUPON NOW

North American Accident Insurance Co. *(of Chicago)*
494 Wallach Bldg., Newark, New Jersey

Gentlemen:
At no cost to me, send copy of your FREE booklet explaining new Premier Policy. There is no obligation!

Name ....
Address ....
City ....

Agents Wanted for Local Territory.

VIGNETTES OF LIFE

By J. Norman Lynd

Going Hatless

Boys and Girls the World Around Read the Junior Post and Like It.

The Junior Post.

The Junior Post Artist Who Gets His Work Printed Always Uses Black Ink.

WASHINGTON, D. C., DECEMBER 3, 1933.

Junior Post Editor Urges Readers to Send Cheer to Unfortunate During Christmas

Holiday Spirit Needed More Than Ever; Gifts Bring Happiness to Donors, Too

Dear Post Boys and Girls: Let's make this a Christmas of giving!

Strange to say, that is the only way in which you can make your own Christmas really worth while. To get a Christmas gift is a fairly easy thing when one has kind relatives and friends. But to give! That means something from you, a loving impulse that you carry out and which will bring joy to the one who gives and to those who receive the gifts.

Never in the lives of most of us has there been such an opportunity to give as there is this Christmas. With so many families suffering from lessened incomes, and some even on the relief rolls, the spirit of Christmas is needed more than ever.

Keep that spirit alive in your home by thinking more about what you are going to give to the rest of the family than what Santa Claus and his first assistants, your parents and friends, are going to give to you. Plan some little gift for each of them. If money is scarce, design these gifts yourselves. They will be treasured all the more because you have put your time and thought into their manufacture.

Look over your toys and books! Decide which ones you can part with in hopes that a new store will come in at Christmas time. Do not give the ones you care for least. There is no grace in that kind of giving. After all, "the gift without the giver is bare." Give something which you treasure and the one who receives it will like it also.

The Washington Post Toy and Doll Fund will be happy to receive these toys and dolls so that needy children, who otherwise might have no Merry Christmas, will awaken up Christmas morning and find that Santa Claus has visited them. Many kind men and women are helping The Post Toy and Doll Fund. But the gift of a toy from a child to a child has something of the real spirit of Christmas in it.

And do not forget to give of your best efforts to the Christmas number of The Junior Post. That little paper deserves your Yuletide good-will. It will carry the message of happiness and cheer into thousands of homes. Suppose it should go into a home where there scarcely is any Christmas joy. What a chance The Junior Post will have to make it a Merry Christmas in that home!

And in homes where there are no little ones to give the magic of a truly Merry Christmas, The Junior Post will represent the forgotten childhood of those adults who will read it.

Please do your best to make The Christmas Junior Post really worth while. EDITOR JUNIOR POST.

Know Your Washington—Octagon House

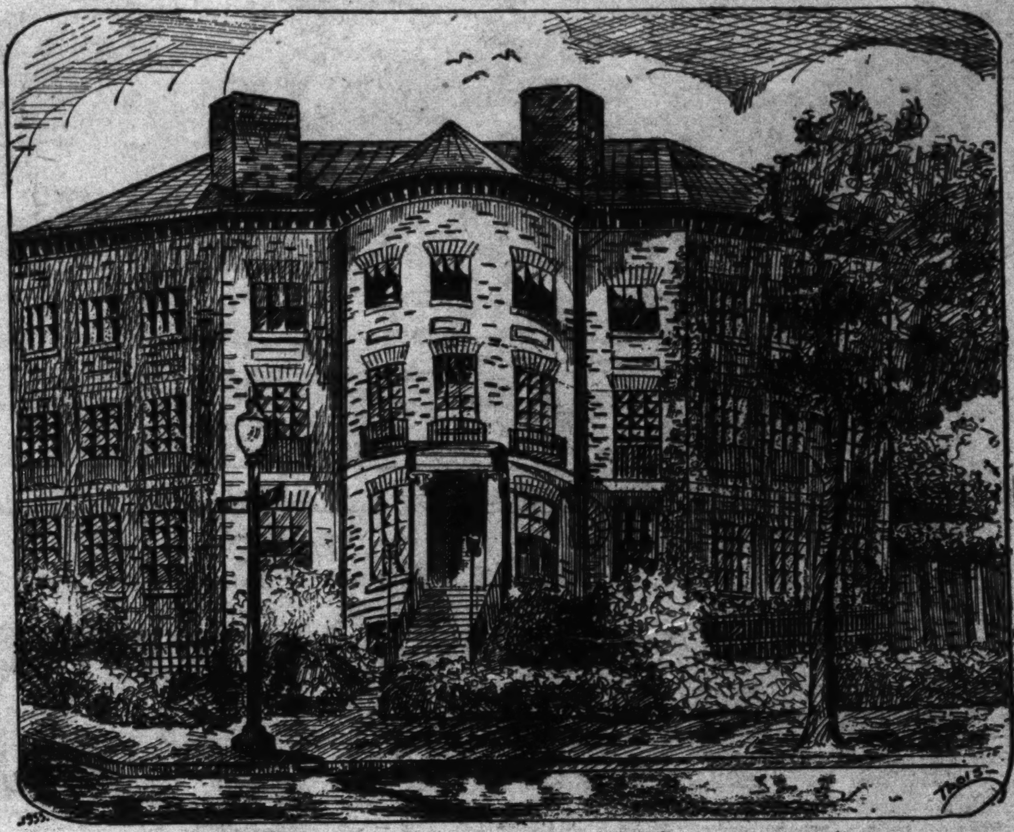

"Know Your Washington." Drawn by G. G. Trois, 429 Kenyon street northwest.

The Octagon House, at the corner of New York avenue and Eighteenth street northwest, was begun by Col. John Taylor in 1798, and was completed one year later. It was purchased from the Taylor heirs in 1902 by the American Institute of Architects, which was owned and occupied it ever since.

Col. Taylor is said to have been extremely wealthy at the time he had the home constructed, having an income of about $75.000 a year. He was an intimate friend of Gen. Washington, and on the advice of the General he had the Octagon House built in Washington, although he previously had planned to build in Philadelphia.

Many gay festivities and parties were held in this old structure. It is connected with names such as Jefferson (Washington died before its completion), Madison, Monroe John Quincy Adams, Decatur, Webster, Steuben, Clay and many others of great note.

Col. Taylor died in 1828 and his death terminated the hospitalities of the Octagon House famed over a period of nearly 30 years.

The architect of this home was Dr. William Thornton, who had built many famous houses, some of which still stand.

This is a red brick building and one of the quaintest and most beautiful of all old structures which add historic charm to this historical city.

A 'Possum Hunt.

Recently I visited a high school friend who lived in the country. While I was there she planned many things to help me enjoy the visit, but I think, of them all, the most outstanding was a 'possum hunt, which we shared with some other friends.

We picked our night sometime in advance, and it turned out to be rather cold and windy, but very clear. Thousands of stars shone down on us, as we left—three boys and three girls, the man who owned the dogs and his wife. We were wrapped in sweaters and hunting jackets and carried our provisions across our backs or in our pockets.

We had hardly gotten into the woods before the dogs struck a trail. We could hear them barking farther and farther away, and finally we got to the tree and bagged a big fat 'possum. One of the boys volunteered to carry the bag and we started again.

However, there didn't seem to be much luck now, so we built a big fire and warmed our hands. Suddenly the dogs struck up again not far away, and the boys grabbed the bag to run. It was empty. The 'possum, while lying on the ground, had managed to sneak out of the bag some way. But it wasn't long before the dogs picked him up again.

There weren't any other 'possums caught, but the dogs did trail two little black "cats," that caused us to pick up our heels in a hurry.

About midnight we built another fire and roasted wienies and marshmallows. Then we started on the long, cold hike back home.

I think I had never been so completely tired before in my life, and I certainly did sleep well the rest of that night.

EMILY FRANKLIN.
Monroe, Va.

A Lucky Thanksgiving.

"We will have dinner at 3 o'clock," said mother, as we all left for the movies. "Don't come back late and miss your Thanksgiving dinner." My friends were to have dinner at my house.

After we got to the movies we decided the play was good. We stayed to see some more. Peggy gave a start. "Marion," she cried, "what time is it?"

"Oh! It must be late," I gasped. Peggy looked at her watch; it said 4:30.

"We won't get any dinner, I just know it," said another girl in our company.

We left our seats hurriedly and went home. All the girls were giving suggestions as to what my mother would think of our not coming home. We all were sick at the thought of not getting any turkey.

When we reached home the table was bare. "Where is dinner, mother?" I cried.

"Your cousins, luckily for you, came in for luncheon and I had to spend quite a bit of time with them. That is why dinner is late."

"This is our lucky Thanksgiving," said Peg. MARION WISNER.

Prize Awards for This Week.

$1 story prize, Rosemary Dermody, 440 Sixth street southwest.

$1 poetry prize, Edith Huntington, 1906 Thirty-third street northwest.

$1 Ding-How letter prize, Brian Bowen, Hilltop drive, Lynchburg, Va.

$1 cartoon prize, Charlotte W. Rea, Crozet, Va.

$1 strip prize, Merwyn McKnight, jr., 406 Hollywood place, Clarendon, Va.

The Trees in Autumn.

Behold the beauty of the trees. What a lovely sight they are at this time of the year! Having cast aside their summer garments of green, they are parading gayly dressed in gorgeous gowns of magnificent colors. Perhaps Mother Nature patterned these new frocks after the hues of a heavenly autumn sunset. Nevertheless she has shown exquisite taste in her choice of colors. Red, orange and yellow are blended together in harmony.

Most of us enjoy walking through the woods in autumn. Here Mother Nature displays some of her most wonderful works. How can we help but admire the colorful cloaks which the trees wear when we realize that mankind can not pattern such beautiful designs?

ELLEN BEATY (age 16).
Savage, Md.

Sunrise.

I love the beauty of the bright sunrise,
As it slowly mingles in the eastern skies.
Oh, for the beauty of the sun's bright glare,
That throws it's light on the earth so fair.

Now, it's fading, fading fast,
Now, the pink and the blue only last.
Fading, fading as if to shine no more,
It reminds me of Poe's "Lost Lenore."

CHARLOTTE W. REA.
Crozet, Va.

The Money Counters.

"My, what a lot of money I got for one basket of fruit," said Jose, while his elder sister was counting the coins her brother had earned. They were two little Spanish children, whose mother and father had died a few years ago. Owing to their parents' poverty the children were compelled to sell the fruits which they had on the small plantation.

Isabella, a tall slender girl about 14 years of age, hastily but carefully filled another basket of grapes for her tired brother, and because he was tired she resolved to go with him to the market place and take along her smaller brother and sisters. While waiting for someone to buy their fruit a gentleman dropped his wallet. Jose ran and picked it up and gave it to him. The man happened to be rich.

He asked Jose where he lived. When Jose told him that he was an orphan and of his brothers and sisters the man pitied them and invited them to come over to his castle only a few paces away.

Early the next morning they went to the lord's castle, where he told them they could live with him. Upon hearing this Jose pinched his sister and asked, "Is it a dream?" Isabella smiled and he knew it was true. Before Isabella touched the snow-white pillow that night she must have thought, "It is a gift from God." EDITH M. HESSLER.
218 S street northeast.

Just the Same.

An elderly dog and a cat, quiet old,
Set out to search for gold, I'm told;
The dog was crippled and the cat was lame,
But they looked for treasure just the same;
The dog grew weary and the cat grew tired,
So the dog went to bed and the cat retired;
They slept outdoors as homeless ones do—
The dog slept soundly and the cat did, too;
When they awaked they renewed their hunt;
The dog did grumble and the cat did grunt;
Then, both decided that they would not roam,
But that they would find a little home.
The dog was crippled and the cat was lame,
But they found their little home just the same!

MILDRED L. ELLIOTT (age 17),
Box 82, Route 3, Lakeland, Fla.

The Deserted Park.

Through the brisk cold air of winter comes the tune of a hurdy-gurdy,
Thin and wailing, slightly moanful,
(Like some gaudy, painted person, smiling through a mist of tears),
Through the clean-swept paths and by-ways with his box of music
Goes the old Italian, skin withered and back crooked,
Trailing in his wake a half-starved monkey,
Pathetic, yet ridiculous in red and green tassles;
No luck here;
Tired and disgruntled, man and monkey, hurdy-gurdy, empty cup,
Leave the barren flower beds and still fountain, moanful Pans with silent pipes,
The deserted park.

EMILY FRANKLYN (age [illegible]).
Monroe, Va.

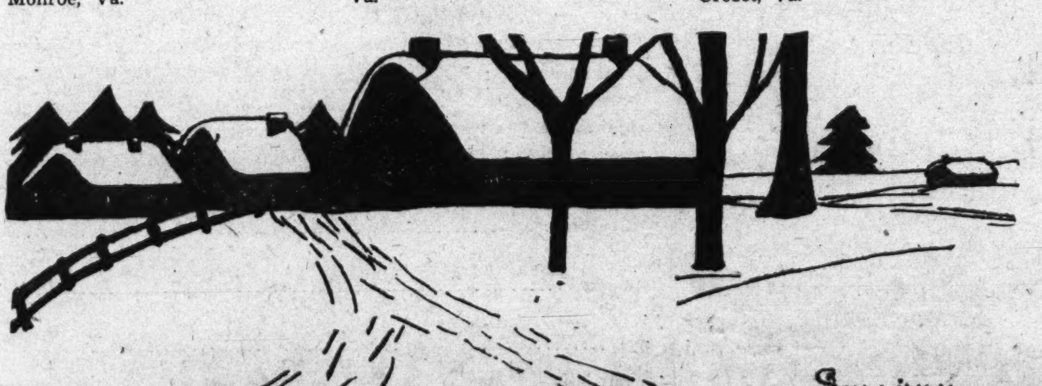

"Snowbound." Drawn by Ruby Sullivan, Crozet, Va.

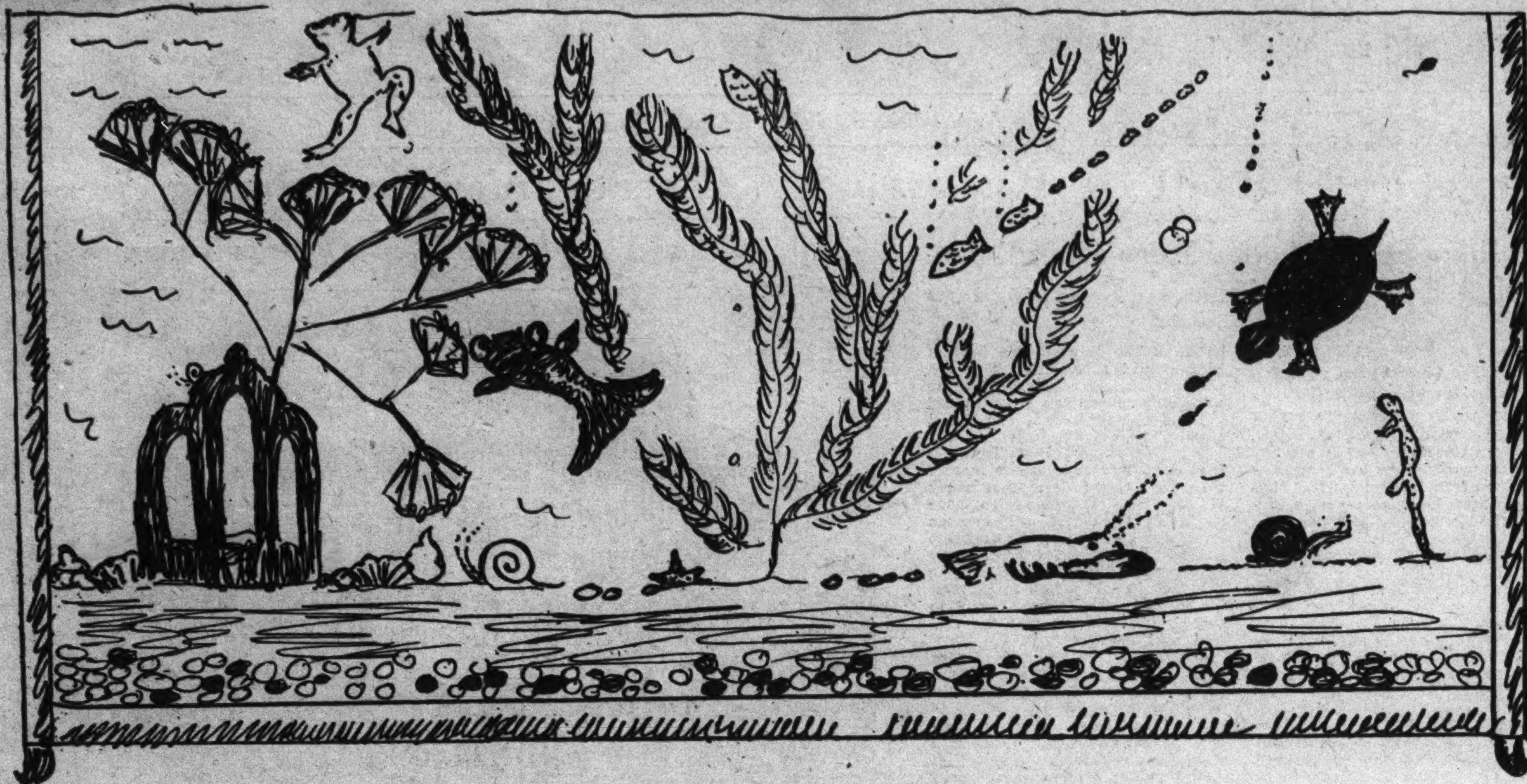

"Life in the Aquarium." Drawn by R. Oulahan, 3416 Northampton northwest.

The Junior Post Airship

"It's a short and merry trip this time," declared the pilot as he raced the current events editor to The Junior Post Airship, all tuned up and ready to start on its weekly journey around the globe.

"I can not see how you can make it any briefer than the one we went on last week," returned the editor.

"Oh, yes, we can, because there is a turkey and all the 'makings' of a real Thanksgiving turkey at the end of the journey," laughed the pilot, who never lost his fondness for drumsticks, pumpkin pie and all the goodies of holiday time.

"Well," said the editor, "if you will fly over Warm Springs, Ga., you may get a drumstick ahead of time. President and Mrs. Roosevelt are there, you know, and all the Thanksgiving turkeys always sent to a President have been shipped there for the big holiday dinner given to all the patients and friends of the Foundation. President Roosevelt acts as host and everybody in the town is invited to the feast."

"That is a great deal like the first Thanksgiving dinner of the Pilgrim fathers," recalled the pilot. "They invited in the entire community, too, including the friendly Indians who had done their part in providing game and sea food for the feast as well as baskets of their maize or corn which made the bread and cake for this first Thanksgiving party."

By the time The Junior Post Airship reached Georgia, the air was warm and soon they flew over Warm Springs and saw much excitement below in the little town. President Roosevelt was sitting on the porch of his quaint little cottage and near him was Mrs. Roosevelt, knitting and talking to a group of friends. All seemed so happy and even as high as The Junior Post Airship was flying, the tempting odors of roast turkey, cranberry sauce and mince pie floated up to its passengers and made them feel hungry.

"We must not linger here," said the pilot. "I want to go to New York via Cleveland. There are some hungry fellows I want to see there."

My, they were hungry, too, thousands of sea gulls searching for food along the Lake Erie shore at Cleveland, Ohio. The noise they made, too, calling for their dinners.

By the way, we must not forget to mention that before they left

"In the Rockies." Drawn by Marian Sandridge, Mechum River, Va.

Georgia the airship hovered over Thomaston for a time to see little Miss Melba Hudgins, of that town, enjoying a sugar cane feast.

"My, that must be sweet," declared the pilot as he dipped the plane a bit in homage to King Sugar and an American Beauty rose—from Georgia.

New York reached, they shot over the Atlantic at breakneck speed, keeping a sharp lookout for Lindbergh and his wife flying home from Europe. But the Lindberghs did not show up and the only fliers they saw were some of the lost pigeons of the Bureau of Aeronautics of the Navy Department en route to their home station at the Naval Air Station in Anacostia, D. C.

"Give my regards to the Goddess of Freedom," shouted the pilot, as they flew past. "Say I'll be home in time for Thanksgiving."

But before The Junior Post Airship saw Washington again they had visited the airdromes in London where the Prince of Wales, who holds the world's royal flier record, often visits.

"I am prepared to wager," called the editor to the pilot, "that the prince's air mileage is greater than the combined sky distances traveled by all other royal persons, presidents and dictators. As yet he has not flown overseas, but it is said he has in mind a nonstop flight from London to his cattle ranch in Alberta, Canada."

"When he comes," the pilot promised, "The Junior Post Airship will fly over to Canada and escort him the last 100 miles to the ranch."

"An Autumn Scene." Drawn by Cass Trimmer, 3701 Twenty-sixth street northeast.

My Garden Life.

I am asking pardon
For my wretched garden;
All the long day through
I am striving to
My pretty blooms regain;
Yet some weeds remain.
In early life I layed by plans,
I placed the seeds in my garden land,
They throve and strong became the stems,
With good deeds I sprinkled them,
But as I went the way of life
My w[illegible]ness changed to
[illegible]
An[illegible]nted flower seeds
The[illegible]ught but common

[illegible] ISTVAN (age 15).
Cha[illegible]all, Md.

In the Editor's Letter Box

Dear Editor: I am a 16-year-old girl in my last year at Western High School and my favorite pastime is writing. I have never sent anything away before, but I am sending you this poem since I have been reading your paper all my life. I write most of my verses in English class, as I would much rather write than be read to. Very sincerely, HELEN HAYWARD.
125 Villa road, Clarendon, Va.

Dear Editor: I am sending in two drawings which I hope you will publish. I have not sent in any drawings for a long time, but I have been reading The Junior Post every Sunday. The Junior Post certainly is a great little paper. I am in the club at school and I will try to get some more members for The Junior Post. I will close now with lots of luck to The Junior Post. Sincerely yours, MARGARET HAUSEN.
2527 Military road, Cherrydale, Va.

Dear Editor: I read The Junior Post every Sunday and would like to become a member. I am inclosing application for a membership card. After I receive my membership card, can I send in any stories, poems or drawings to be published in this little interesting paper? Do drawings and stories have to be in ink? Can you send in crossword puzzles? Yours respectfully,
DOROTHY KEADY.
1510 Thirty-fourth street northwest.

Dear Editor: I have been hearing about The Junior Post Writers' Club and I wish to join. I am 13 years old and am sending in three drawings and hope they will be published. Sincerely yours,
MARIAN SANDRIDGE.
Mechums River, Va.

Dear Editor: I am writing for membership in The Junior Post. I keep all editions of The Junior Post and they make lovely scrapbooks. I am sending in a picture with a story that belongs to it. I hope it is printed, but if it isn't, you can be sure I shall make some pictures or stories good enough to be in it. I shall be the proudest girl in Washington when I am a member of The Junior Post. Your member to be,
NADINE DAVIS (age 13).
1409 Sixteenth street northwest.

Dear Editor: Thanks for publishing my story, and Caesar thanks you for the prize also. Inclosed is a contribution for Thanksgiving which I hope will be published. A sincere member,
C. KATHLYN NASH (age 14).
308 I street northwest.

Dear Editor: I always read The Junior Post on Sunday. I am not much good at stories or things, but I just send them in the hope that they will be accepted. I thank you. Sincerely yours,
MARTHA HOWARD.
3901 Connecticut avenue.

Dear Editor: I am a constant reader of your paper and enjoy the entries a lot. I am sending in a poem which I hope will be published in The Junior Post. Lots of luck for the future. Sincerely yours,
VIRGINIA JONES.
Berwyn, Md.

Dear Editor: I am sending a drawing and would like to see it in The Junior Post. It is my first drawing. Yours truly,
RITA M'LELLAND (age 13).
3709 Campbell street, Brentwood, Md.

Dear Editor: I have just finished reading the "Thanksgiving Number" of The Junior Post and wish to congratulate everyone who helped to make it such a success. It was great, every bit of it. As ever, your little friend,
EDITH HESSLER.
218 S street northeast.

Application for Membership Pin

Editor Junior Post, The Washington Post, Washington, D. C.:

I hereby apply for a membership pin of The Washington Post Junior Writers Club. My .... (fill in story, poem or drawing) appeared on The Post Boys and Girls Page, Sunday, ..., 19.... through which I earned membership.

Full Name ....

Address ....

Age .... School ....

Fill out and mail this blank promptly and instruction when and where to call for your pin will be sent to you after publication of the prize-winning entry.

"What's Your Hobby?" Drawn by Merwyn McKnight, 14, 406 Hollywood place, Clarendon, Va. Awarded $1.

The Pets' Corner.

Edited by Ding-How of Hydegree.
(Mascot of The Junior Post.)

Bow, wow, wow! Toys, toys, everywhere! How busy all the pets of The Junior Post Pets Corner are! How busy the boys and girls are, too, bow, wow, wow, wow!

One of the members of the Little Bird family who always take the news about the town told me the word had gone forth up in Santa Claus Land that with the help of The Junior Post and The Washington Post not a single boy or girl would find an empty stocking at Christmas time. Hurrah, hurrah! bow, wow, wow!

Johnny Reindeer is on the way down from Santa Claus Land to help with The Post Toy and Doll Fund. I hope all the pets will help him with his work.

Anyway, everybody had a very nice Thanksgiving and lots of turkey and ice cream for dinner. Of course, an editor thinks about the meaning of Thanksgiving and such days and writes about them, but he must eat. The turkey and ice cream at our house was very nice, thank you.

Johnny Bull Dog says he likes snow on Thanksgiving. Since we did not have it, I guess we will have it Christmas. As an editor, I must confess that snow ice cream is not healthful, and tell the boys and girls of The Junior Post and Pets Corner not to eat it. I do remember once an editor just tasted it to form an editorial opinion. Bow, wow, wow, wow, wow!

Mr. Tweet Canary is singing a song just now about a "pocketful of rye." Mr. and Mrs. Black Bird say he is very impolite because the rest of the song says "four and twenty black birds baked in a pie." Mr. Tweet says he does not like that part of the song very much himself. Mr. Tweet does say, however, that not a single member of the Black Bird family scorns the rye, much more than a pocketful that we put in the garden and around the bird fountain and swimming pool.

Mike Great Dane is getting all ready for Christmas and has written a number of notes to his friends so they will know his address on Christmas Day. It is useless to expect Christmas presents if your friends do not know the address.

Saucy White Dog cocked one ear the other morning and ran ahead of the Collie Twins just to show them how much faster he can run than they can, even if he is only about one-third their size.

Sandy Gordon says he is going to have a new white suit next week. I am on to Sandy. He never really gets a new suit—just sends the one he has had all the time to the cleaners. Of course, it looks as good as new, after that.

Hop Toy Pekingnese says he has been to several weddings and has had ice cream and cake. Who cares! We have ice cream almost every Sunday at our house, and in between times, too.

Mr. and Mrs. White House Owl are looking very wise these days. They are listening into many White House conferences.

Mr. and Mrs. Park Pigeon say they are going into the peanut eating contest, and people from all over the country are going to help them win by supplying the peanuts as they go through the parks. I have peanuts given to me, often too.

Dear Ding-How: Well, it's me all right. Yes, Lindy, the fuzzy white poodle with the big mouth. I knew you'd be surprised to hear from me. I have been planning on writing to you for a long while.

My birthday is this month. How old am I? Wait until I figure it up. Oh yes, that's too much arithmetic for me. Anyway I'm still young and foolish. I'm not so old that I wear spectacles. I beg your pardon if I offend you, but I mean that since I'm not an editor I'm not old enough to wear spectacles. If I were an editor I would be pleased to wear them.

Oh my, I changed the subject and didn't realize it. Well, as to my birthday, I might have a party. Everyone that comes has to bring me a present. Bow! Bow! No dogs but thoroughbreds can come. I don't know whether I'm a thoroughbred or not, but I'm not counting myself. My mistress just said I was a nuisance. What do you know about that?

I read the Pets' Corner every Sunday. The letters as well as your articles are interesting.

So long until the next time. An old pal, LINDY.

(Ellen Beaty, age 16), Savage, Md.

Dear Ding-How: I'm writing you especially because I want to tell you a big secret. I am a big hunting dog and my name is Pluto. I live near Bluemont in Virginia. But never mind about that, because I want to tell you my secret.

Yesterday as I was walking down the road with my dog friend, Snooks, what do you think he said? Yip! Bow! Bow! Woof! Wow! He said that when the girl from the Big House brought down The Junior Post to my master's little boy, Wallace. And he said he'd give up all of the bones on the dump up on Dog Hill (as we call it) to be an editor, to wear eyeglasses and to use a typewriter!

Bow! Wow! Now I bet your eyeglasses fell off your nose!

Yow! There's my master calling me, so Licks and Barks.

PLUTO.

Edith Huntington (11), 1906 Twenty-third street, northwest.

Dear Ding-How: Permit me to introduce myself. My name is Rex and I am a fox terrier. For a number of weeks I have read the letters of all your little animal and bird friends, and so I hope that you will deign to call me your friend from now on. I suppose being an editor must take up a lot of your time, but I guess it's fun to wear spectacles and write on a typewriter.

You know Ding-How, I have so much fun at my home. There happens to be a gray cat, Napoleon, in the family, a pet of long standing. And let me tell you something, Nap doesn't seem to like me even a tiny bit. But I should'n worry with life all bright and rosy.

My mistress takes me for a walk every evening. We just march along together and I have such fun chasing leaves. Well, now I must scamper off, Ding-How, for it's long past my bedtime. I will write you soon again. Ever your pal, REX.

Rosemary Dermody, 440 Sixth street southwest.

Dear Ding-How: I have never written to you before. My name is Wheezer. Isn't that a queer name? It's O. K.. I am white with lots of black spots on me.

One day I caught a rat and it was too big for me. The rat threw me down, but I got up, and that rat didn't get away from me either. Don't you think I was brave? Anyway, my mistress says so.

Last summer my mistress was planting some tulips in our back yard and I walked all over them, dug them up and began eating them. I got an awful whipping, too; so don't ever try that. Meow, meow, purr, purr. WHEEZER.

Olda Rumack, 528 St. Paul street northwest.

Dear Ding-How: As a friend of yours, my name is Penny. I was so named because I am a Scotch terrier. I live in an apartment and am by myself all day. But I'm not lonely, because I sit on the window sill and watch the people hurry by. When I go out, I carry my leash to the front door.

My mistress took me to the zoo Sunday and I had great fun growling at all the animals. I love to chase the squirrels I see in the woods. One day I almost caught one, but they can climb trees and I can't. So I just sat at the bottom of the tree and whined. It's around dinner time, so I'll have to bring my pan to my mistress so she can feed me.

PENNY.

Martha Howard, 3901 Connecticut avenue northwest.

(Awarded $1.)

Dear Ding-How: I wish you would tell me the art of typewriting. I got out my master's typewriter and banged on it and when I took the paper out all there was on it was a lot of hooey.

Eyeglasses are another problem. They keep slipping off my nose when I put them on.

Oh, dear, I don't suppose I could ever be an editor like you, as I am a brown and white English setter. I am only good for hunting after all.

So long. BUFORD.

(My master is Brian Bowen, 4502 Hilltop drive, Lynchburg, Va.)

MEMBERSHIP PLEDGE

The George Washington Junior Citizens

I will try to be a worthy Junior Citizen of the United States of America and to follow the example in right living truth telling and service to others set by George Washington and other builders of this Republic.

In every way possible I will strive to live up to the Code of the George Washington Junior Citizens and hereby apply for membership in this new Junior Post Club.

Name ....

Address .... Age ....

School .... Grade ....

If you are between the ages of 12 and 18 years fill out this pledge and mail it to "The Editor, Junior Post, Washington Post, Washington, D. C." and membership card will be sent to you.

"Ready for Winter." Drawn by Frances Marshall.

A Trip to Braddock Heights.

(Awarded $1)

The Mortons were going on a trip. Anyone could have guessed, in fact; it was quite obvious. There was dad out in the garage polishing the "Old Timer" as the family car was affectionally called. Mother and grandmother were packing what promised to be a delicious lunch, while Judy and Dick were hunting up an old croquet set. Yes, the Mortons were off for a pleasure jaunt, roaming the woodlands of Maryland.

Today their destination was Braddock Heights, situated on the heights of Catoctin Mountain, 1,200 feet above sea level. Dad had promised that this place boasted of scenery yet to be surpassed in beauty.

And the Mortons were both pleased and thrilled as they followed the winding road that presented at each bend a view more lovely than the last. Leaves of varied hue and shape converted the forest into a riotous display of Mother Nature's art.

After a most appetizing repast which supplied many surprises for the youngsters and elder folks alike, the children played games of croquet with their dad, while the ladies rested and gazed about at the surrounding countryside. How peaceful and serene lay the fields. A golden, mellow sun sent its warm rays down upon the leaves to make them gleam like jewels.

After much persuasion by Judy and Dick, the older folks agreed to climb the steps of the Observation Tower. And it was with little regret, too, for the country could be seen far and near. The interesting points of four States might be seen, Harpers Ferry, Middleton, Gapland, Pen Mar, Frederick Valley, Sugar Loaf Mountain, and Frederick City, with its famous "Clustered Spires" were among the most prominent.

Tired but supremely happy, the little group tramped back to the automobile and said au revoir to Braddock Heights, just as the red tip of the sun was fast disappearing over the rim of the mountain. Au revoir, we shall come soon again.

ROSEMARY DERMODY (age 15), 440 Sixth street northwest.

"Hero of the Hour." Drawn by Jimmy Calfee, 15, Riverdale, Md.

The Story Book Lady.

"We are in the month of December, and Christmas comes in December," sang Elizabeth as she skipped along with Gertrude and Evelyn on their way to join the Story Book Lady and members of The Junior Post Writers' Club and the George Washington Junior Citizens for the weekly pilgrimage to Story Book Land.

"Yes, indeed," said Gertrude, "it is lots of fun around Christmas time. I am so glad Mrs. Roosevelt believes in Christmas and there is going to be so much Christmas spirit at the White House. It makes us all feel 'Christmasy' in Washington."

"Yes," said Evelyn, "and mother read to us out of the paper that President Roosevelt is going to read Dickens' 'Christmas Carol' to all his family at the White House Christmas eve, just as it has been read in the Roosevelt family for years. The President's mother, the story said, always read it to President Roosevelt when he was a little boy. The President's mother will be there Christmas, too."

"I think Dickens' 'Christmas Carol' is the nicest kind of book to give for Christmas. Such pretty books come, you know, with just the 'Christmas Carol' in them. I put down several on my list," Gertrude said.

"I think that is very nice," said the Story Book Lady when the girls told her about their interest in the reading of the "Christmas Carol" at the White House Christmas Eve. "I think the Christmas Carol makes a very nice gift book too."

"I always read it to my grandsons," said Mr. Gnome, who keeps the gate of the Fairy Tale Bridge that leads to Story Book Land. "It does inspire us all with the Christmas spirit, not that my grandsons really need anything to inspire them with the Christmas spirit. They are as busy as can be with lists and making gifts and wrapping presents just now."

"Indeed! Indeed! we are," said the three little Gnome grandsons, jumping up and down in their glee. "We like Christmas we like Christmas."

"So do we all" said the Story Book Lady, as she hurried through the gate followed by members of The Junior Post Writers' Club and the George Washington Citizens. Mr. Gnome and his three grandsons held the gates wide open, made deep, deep bows and took off their green hats with the scarlet feathers on them.

"We always play the 'Christmas Carol' in Story Book Fairy Land," said the Story Book Fairy as she flew out of the Story Book Fairy Forest in her golden airplane, followed by the Story Book Fairy children, Merry and Jolly, in their golden airplanes. The Queen always trains the players and it gives us such a Christmas spirit."

"It seems to me," said Little Lilian, "that the spirit of Christmas comes right from Fairy Story Land. See how fairies and Christmas always go together!"

"I will tell the Queen what a wise little girl you are," said the Story Book Fairy, alighting her golden airplane on the tiny red beret Little Lilian wore on her golden curls.

"Oh, this seems such a nice book street, can we go down this one, dear Story Book Lady?" asked Margaret as they came to the first book street. "The boys and girls in the story do look so interesting."

"Of course we can, dear," said the Story Book Lady, putting on her magic glasses and leading the way. "Let me see, it is called 'Ola and Blakken,' by Ingri and Edgar Parin D'Aulaire. (Doubleday, boy Ola in the book published last of us read about this engaging little Doran & Co., New York.) "Many year. We all did like blue-eyed Ola of the Scandinavian part of the world. So here he is again, just as nice as ever and as entertaining. Let us go on some adventures right down this book street. With him, as you can see, are three little girls, Line, Sine and Trine, and that nice white horse."

"Here is a very nice book, too," said Thomas, politely. "Just the kind I like and think lots of us will like. Can we go down here?"

"Yes, indeed," said the Story Book Lady, putting her magic glasses more firmly on her nose and leading the way. "Let me see. It does indeed look nice. It is called 'The Story of Brewulf Retold from the Ancient Epic,' by Strafford Riggs, decorated by Henry C. Pitz (D. Appleton Century Company, New York). It is all about Viking warriors and Siegfried and Arthur."

"Oh! oh! oh!" shouted Samuel, "A sea book. I do like sea books. Can we go down this next book street?"

"We all like the sea," said the Story Book Lady with a smile, as she led the way. "It is called 'Glory of the Seas,' by Agnes Damforth Hewes (Alfred A. Knopf, New York). Here we have all the excitement of the clipper ships and narrative of the Flying Cloud's record voyage from New York to San Francisco in 89 days. It is a book designed for older boys and girls, but I am sure even the very young boys and girls would like to have it read to them."

"Teamwork." Drawn by Charlotte W. Rea. Crozet, Va. Awarded $1.

Thanksgiving Day, Last Thursday in November.

The Pilgrims had been in the New World for nearly a year. The springtime sowing had taken place and all the summer the fields had been watched with great anxiety, for all knew that their lives depended upon the coming harvest. The summer crops came to a richness of fruition beyond all expectation and late one day in the fall Gov. Bradford sent four men into the forests to shoot wild birds. "We will hold a harvest feast of Thanksgiving," he said, and invited the Indians who had been friendly to the strangers to rejoice with them. The Indians came bearing gifts of venison and the harvest feast lasted three days.

This was the first Thanksgiving Day celebrated in America, and little by little, as new colonies settled the land, the custom of a yearly Thanksgiving spread throughout the country.

Gen. Washington perfectly expressed the spirit of the day in his Thanksgiving proclamation in 1789:

Whereas it is the duty of all nations to acknowledge the providence of Almighty God, to obey his will, to be grateful for his benfits, and humbly to implore His protection, aid and favors. . . . Now, therefore, I do recommend and assign Thursday, the 26th day of November next, to be devoted by the people of these States to the service of that great and glorious Being, who is the Beneficent Author of all that was good, that is, or that will be; that we may then all unite in rendering unto Him our sincere and humble thanks for His kind care and protection of the people of this country, and for all the great and various forms which He has been pleased to confer upon us.

Until the Civil War the celebration of the day was merely a State affair. During the Civil War it was suspended for a time, but in 1864 President Lincoln issued a proclamation appointing the fourth Thursday in November thereafter as a national Thanksgiving Day. When Lincoln was assassinated it almost caused this rule to pass out of existence, but the succeeding Presidents took it up and since then Thanksgiving Day has been regularly observed throughout the United States. The proclamation by the President is sent to the governors of the different States, each of whom issues a corresponding proclamation for his own State.

M. L. ROHRKEMPER (age 15).
2209 First street northwest.

"Autumn Cheer." Drawn by Catherine Eicholtz, 15, 249 West Fifth street, Frederick, Md.

Life.

Life is a strange, mysterious thing,
But to it we try to cling.
Precious it is to us,
Though we always make a fuss,
We know joy and sadness.
Tears and gladness
We know much of strife,
And it often cuts our hearts like a knife.
If we smile and joyous be,
Perhaps from sadness we will be free.

DOROTHY JOHNS (age 14).
1426 Eleventh street northwest.

Autumn.

(Awarded $1.)

When autumn comes the leaves turn brown,
And whirling and swirling they reach the ground,
Then the birds fly far away.
The leaves no longer dance all day.
Soon the ground is cluttered with leaves,
the north wind upon us breathes.

EDITH HUNTINGTON (age 11)
1906 Twenty-third street northwest.

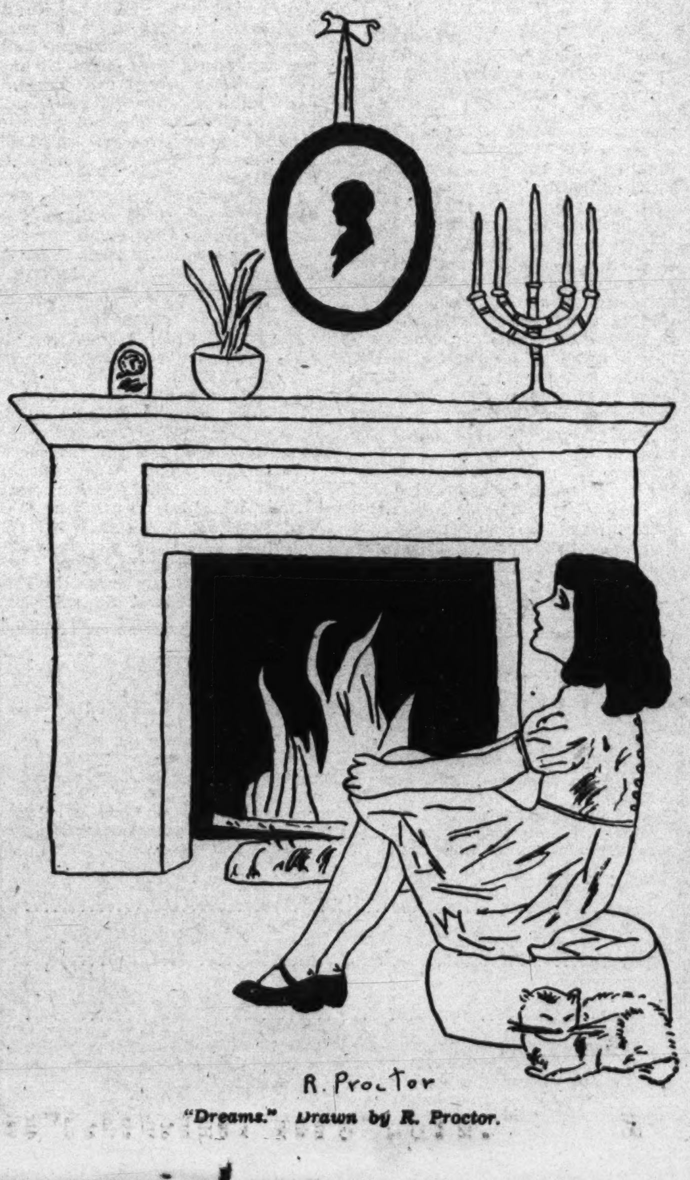

"Dreams." Drawn by R. Proctor.

ROTOGRAVURE SECTION

The Washington Post.

SUNDAY
December 3, 1933

FIRE SWEEPS A MOUNTAIN. A general view of the spectacular brush fire that recently raged through the Tujunga Mountain district north of Los Angeles, entailing a loss of $3,000,000, but resulting in no fatalities.
A. P.

FIRST LADY GUEST. L. to r., Miss Frances A. Massey, chairman; Mrs. Roosevelt, Mrs. Amelia Earhart Putnam, Miss Anne Morgan and Dean Virginia C. Gildersleeve, at the Altrusa Club's friendship dinner in New York.
Wide World.

"I DON'T WANNA PLAY TARZAN!" Little Peggy Martin remonstrates with some vehemence against the rough tactics of her little playmate that looks like a kitten and bites like a lion! This disagreement between 3-year-old Peggy and the cub took place on the Goebel lion farm at Ventura, Calif.
Wide World.

COMMEMORATE UNIVERSITY FOUNDERS. L. to r., the Very Rev. Edward C. Phillips, S. J.; the Very Rev. Amleto Cicognani, apostolic delegate, and the Rev. Coleman Nevils, at blessing of White Gravenor building, Georgetown University.
Dowling, Post Staff.

FOOTBALL'S GREATEST PAGEANT. General view of Franklin Field, Philadelphia, as the West Point cadets paraded before the Army-Navy game, which their team won by a score of 12 to 7.
Wide World.

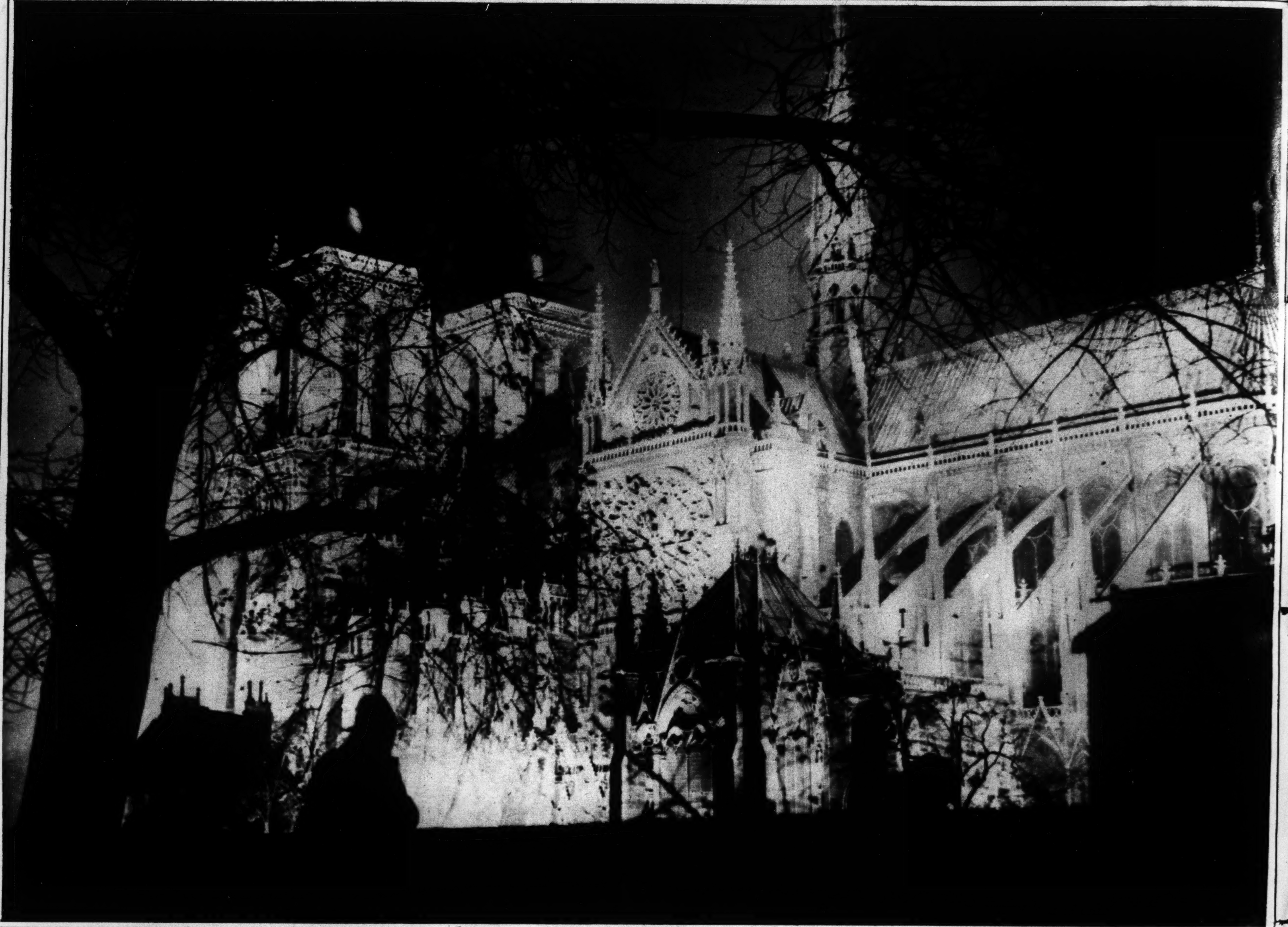

THE DAZZLING LIGHT OF A MECHANICAL ERA SHINES ON THE GLORIES OF AN AGE OF FAITH. The famous Notre Dame Cathedral in Paris floodlighted in celebration of the fifteenth anniversary of the signing of the Armistice.

Wide World.

IN EQUATORIAL AFRICA. Two natives of the Kikuyu Tribe at a native market in Kenya, on the Equator. The man is holding a wooden implement with which he cultivates his crops; the woman wears her best earrings, tied up with a string to relieve the weight on her ears.

Miss Marvin Breckenridge Photo.

CHRISTENS NEW SUBMARINE WITH EMPHASIS! Mrs. E. D. Bullard, wife of Lieut. Comdr. Bullard, U. S. N., christening the new U. S. submarine Cuttlefish, as it slid down the ways at Groton, Conn.

A. P.

BAGS HIS THANKSGIVING FOWL. Senator Richard B. Russell bags his limit of turkeys on the first morning of the season, at the Sea Island Preserve on the Georgia coast.

Mary Wylie McCarty.

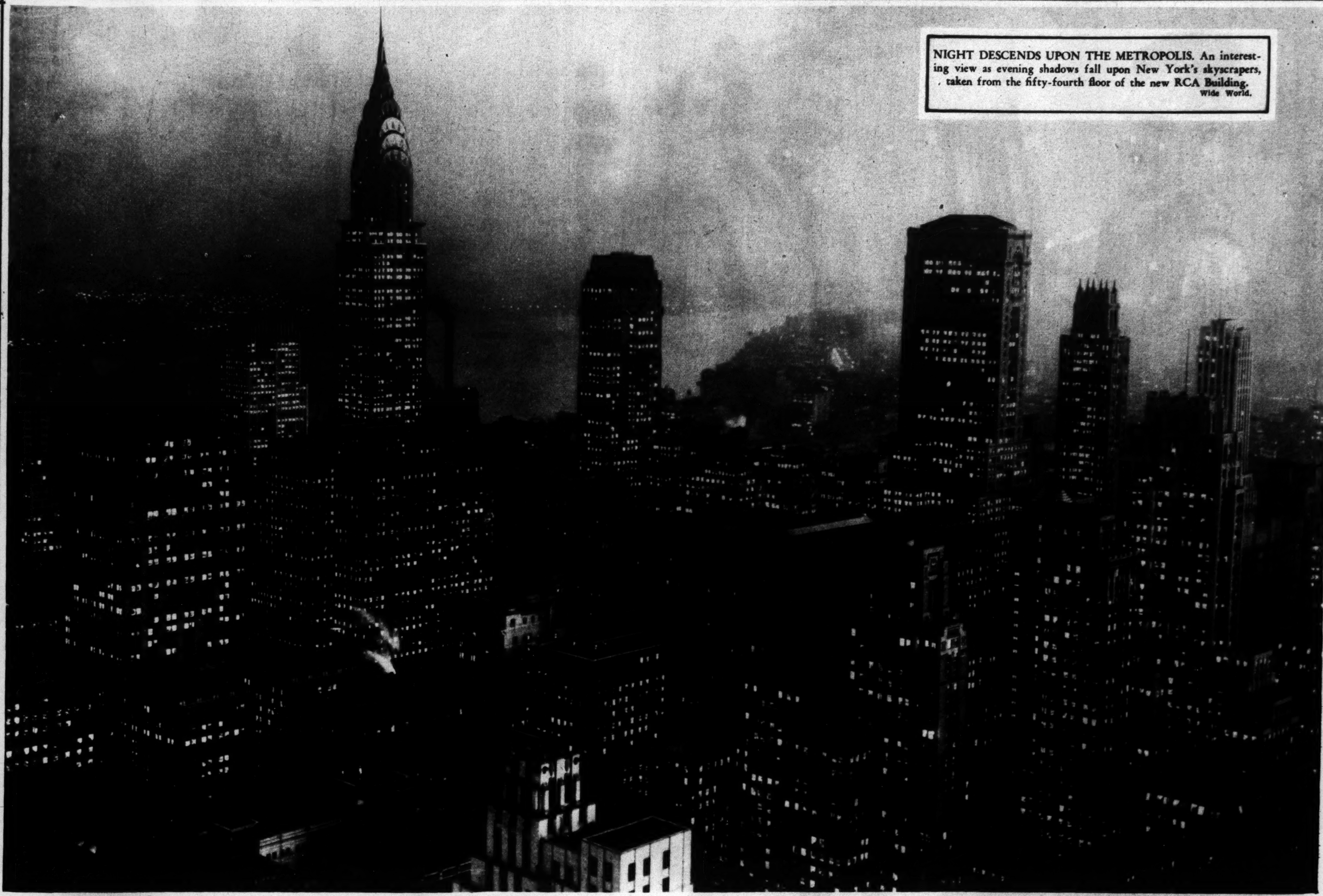

NIGHT DESCENDS UPON THE METROPOLIS. An interesting view as evening shadows fall upon New York's skyscrapers, taken from the fifty-fourth floor of the new RCA Building. Wide World.

THE PROOF OF THEIR FLIGHT INTO THE STRATOSPHERE. Maj. Chester L. Fordney, left, and Lieut. Comdr. T. G. W. Settle, with their mercury aneroids which registered 58,000 feet on their flight above the earth to gather scientific data. They are shown at Deep Neck, N. J., where they landed in a marsh. Wide World.

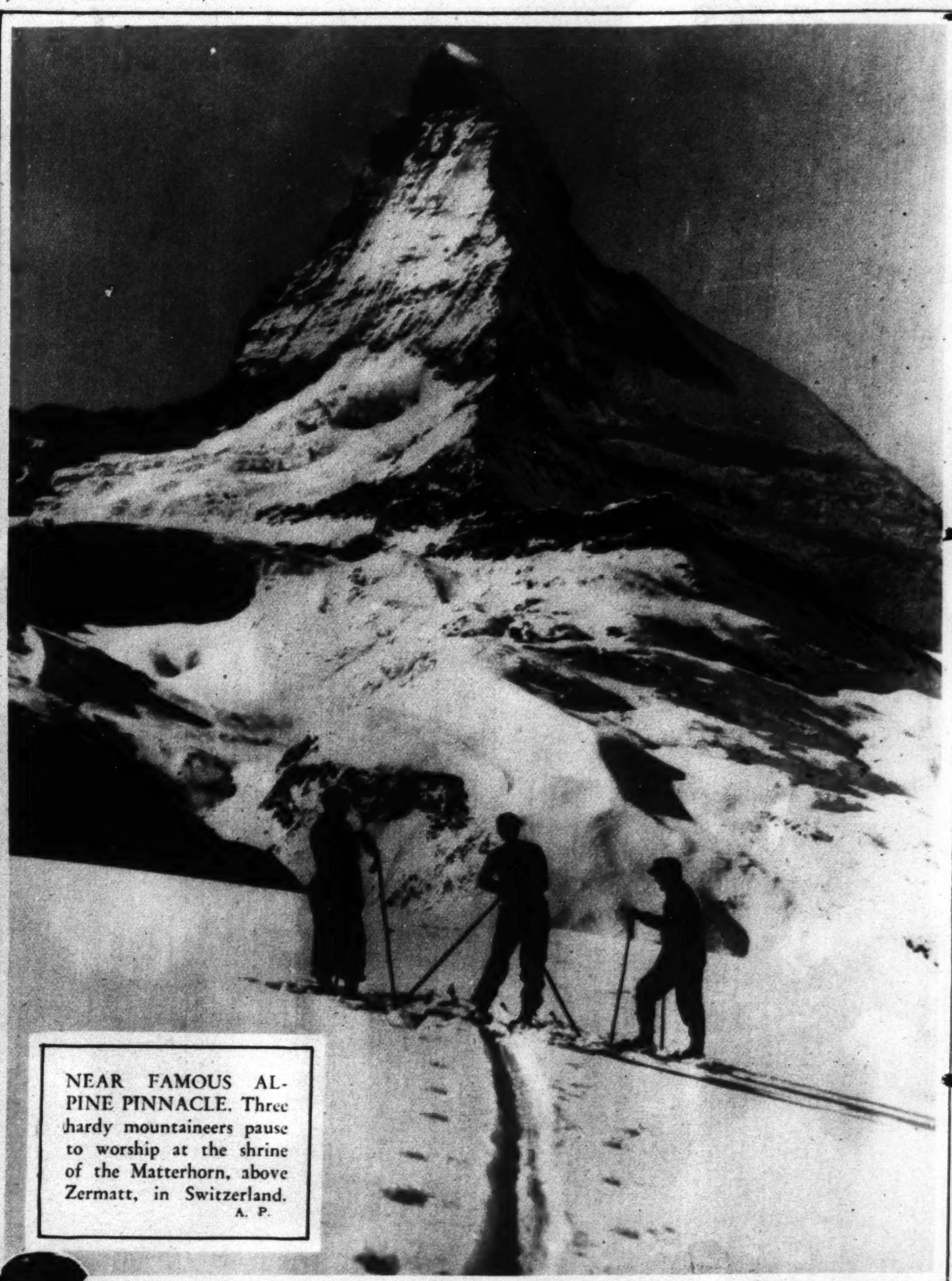

NEAR FAMOUS ALPINE PINNACLE. Three hardy mountaineers pause to worship at the shrine of the Matterhorn, above Zermatt, in Switzerland. A. P.

NOTED POET TAKES FIRST PLANE RIDE. Edwin Markham, distinguished author of "The Man With the Hoe," left the ground for the first time in a plane recently to qualify as poet laureate for the Aero Education Research Organization of Pasadena, Calif. He is shown being heartened for the flight by a smiling airline hostess. Wide World.

QUEER IDEAS OF WHAT TO DO WHEN SNOW COMES TO DETROIT. Josephine Miller, Irene Davis and Ruth Clark, left to right, seem to be laboring under some slight confusion of seasons when the first snowfall of the winter overtakes the city of Detroit, Mich. A. P.

BRITISH ARMY REHEARSES WITH KITE BALLOONS. An observer making a descent from an anchored observation balloon, which may not be as graceful as the Graf Zeppelin, but has its uses in times of war. A. P.

AT EASE IN THE CASTLE SAABOR. Princess Hermine, wife of the former kaiser, Wilhelm II of Germany, pictured in the library of the Castle Saabor, Silesia, where she spends a part of every year. A bust and portrait of the former ruler are visible in the background. A. P.

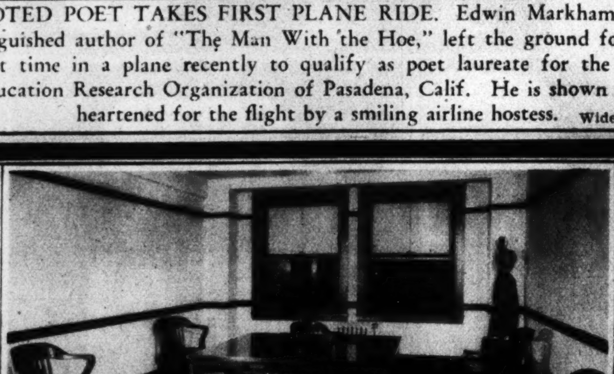

The Manager's Private Office of District No. 2, the Continental Life Insurance Company, Investment Building. Furnished by

THE W. D. CAMPBELL COMPANY

1022 15th St. N.W. *Phone Metropolitan 5660*

Business Furniture and Equipment
Decorators of Commercial Interiors.

Free Parking—Investment Building Garage

Copenhaver
SOCIETY
ENGRAVERS AND STATIONERS
1521 Connecticut Avenue Washington D.C.

FACIAL HAIR
Moles permanently removed.
20 years' experience—expert personal attention.
Treatments $1.00.
For Beauty, Skill, Results, See
Marie Stevens, 302 Kresge Bldg.
Dist. 0155. 11th & G Sts. N.W

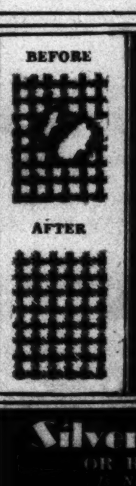

All Fabrics
Re-Woven
Invisibly
By Our
FRENCH
RE-WEAVING
PROCESS
Burns, Moth Holes, Tears—Re-woven on Woolen and Linens.
FRENCH
RE-WEAVING
CO.
1105 G St. N.W.

BEFORE you do your Christmas shopping, visit our new cosmetic department. A popular addition to the complete beauty service we have long rendered.

H. DILLON, Inc.
1010 CONN. AVE.
NA. 8779-8795

Silver Plating
OR REPAIRING
Is Not Expensive
Telephone Us Met. 1131 for Estimates
D. L. BROMWELL, Inc.
723 12th St. N.W.

NEW METROPOLITAN
ROSE EVANS, Beautician
Expert Beauty Service. 35c 3 Items for $1
Push-Up Permanent. Ringlet Ends. Expert operators. We specialize in Dyes. Tints & Hennas at reasonable prices. Individual attention given each customer. $3
613 7th nw. Open Eves. MEt. 7041

WALL PAPERS PAINTERS
INTERIOR DECORATORS
HOOPER & KLESNER
929 H STREET N.W.
PHONE NATIONAL 4763
MANUFACTURERS OF
WINDOW SHADES AND AWNINGS
25 Years' Service in Washington

ALCO-GRAVURE, INC. · New York · Chicago · Baltimore · Kansas City · Atlanta

The Washington Post

SUNDAY, DECEMBER 3, 1933

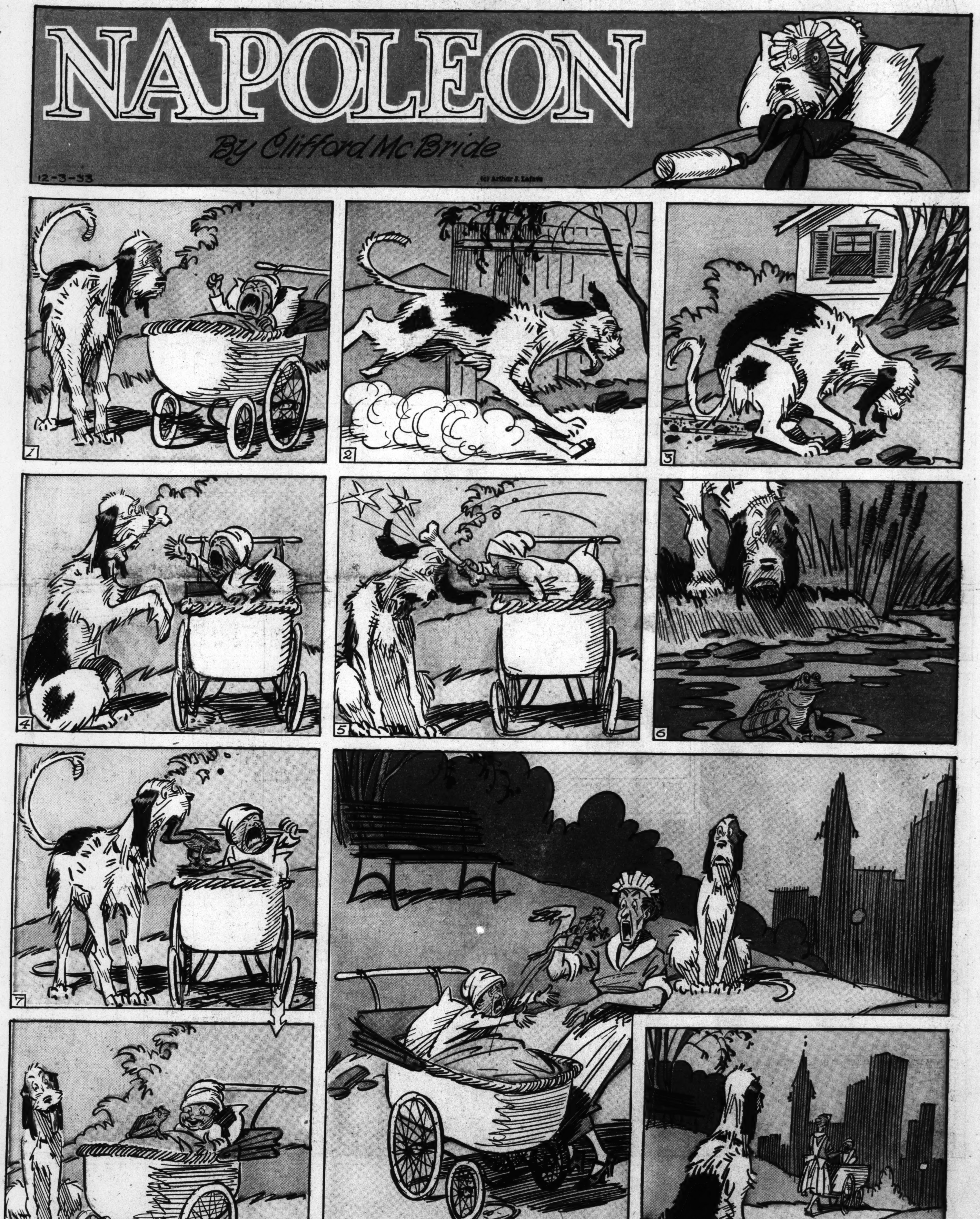

FISHER'S HISTORY OF BOXING
12-3
MY DEEP THANKS TO MR. FRANK G. MENKE FAMOUS SPORTS WRITER FOR THE RIGHT TO USE HIS FINE "ALL SPORTS RECORD BOOK" WHICH IS THE MOST COMPLETE RECORD I HAVE FOUND
IF YOU THINK WOMEN AREN'T INCLUDED IN THIS HISTORY, READ THIS ITEM WHICH APPEARED IN AN ENGLISH PAPER A FEW CENTURIES AGO.*
* FROM MENKE'S BOOK
LONDON GAZETTE - MONDAY. CHALLENGE: I, ELIZABETH WILKINSON, HAVING HAD SOME WORDS WITH HANNAH HYFIELD, AND REQUIRING SATISFACTION, DO INVITE HER TO MEET ME UPON THE STAGE AND TO BOX FOR THREE GUINEAS ($15) EACH WOMAN
HOLDING HALF A CROWN (A PIECE OF MONEY) IN EACH HAND AND THE FIRST WOMAN THAT DROPS THE MONEY TO LOSE THE BATTLE.
- THE ANSWER -
LONDON GAZETTE - TUESDAY I, HANNAH HYFIELD, HEARING OF THE RESOLUTENESS OF ELIZABETH WILKINSON, WILL NOT FAIL, GOD WILLING, TO GIVE HER MORE BLOWS THAN WORDS: AND MAY SHE EXPECT A GOOD THUMPING!
JOE PALOOKA
© 1933 McNaught Syndicate, Inc., N. Y.
By HAM FISHER
HELLO, JOE - GLAD YOU DROPPED IN - WHAT'S UP?
HELLO, JIM. WOULD YOUSE DO ME A BIG FAVOR? - MY BROTHER STEVE'S BIRTHDAY'S T'DAY AN' I WANTA GIT 'IM A PRESENT.
HURRY IT UP
-OH - HE'S GOT ALL THEM THINGS. I'D KINDA LIKE T'GIT 'IM SOMETHIN' FER HIS ROOM. HE'S WENT T' PEPPERATORY SCHOOL THIS YEAR.
WELL, IF HE'S AT PREP SCHOOL, THERE'S NOTHING BETTER THAN A FINE SET OF BOOKS.
BOOKS AND
LET ME SHOW YOU THE HARVARD CLASSICS
THAN'K'YOUSE
UH-UH - GOTTA BE BETTER THAN THAT!
MAYBE THIS SET OF ENCYCLOPEDIAS WOULD INTEREST YOU?
-THE COMPLETE WORKS OF JEFFERSON MACHAMER - WITH ILLUSTRATIONS BY THE AUTHOR - VERY NICE!
WOULDJA TAKE THE PAPER COVERS OFF THEM OVER THERE AN' LET ME SEE 'EM?
WHAT DISTINCTIVE TASTE YOU HAVE, SIR. ONLY A REAL BIBLIOPHILE WOULD RECOGNIZE THE WORTH OF THESE VOLUMES BY EMILE GAUVREAU!
I GUESS I DON'T WANT 'EM ANYHOW. D'YOUSE MIND SHOWIN' ME SOME MORE?
-ANATOLE FRANCE - A LIMITED SET - YOU SURELY WILL LIKE THIS.
NOPE! - LET'S SEE SOMETHIN' ELSE, 'F'YAPLEASE.
-NOPE, THEY WON'T DO. MEBBE I BETTER GO SOMEWHERES ELSE.
JUST A SECOND PLEASE - MISS PEDANTICK, WILL YOU COME OVER HERE A SECOND!
LORD! WHAT A HIGHBROW! I GUESS HE HAS EVERY BOOK THAT'S EVER BEEN PRINTED! I'VE GONE THRU THE ENTIRE STOCK!
PROBABLY A COLLECTOR. I'LL SEE IF THERE'S ANYTHING I CAN GET FOR HIM BY SPECIAL ORDER.
WELL, YA SEE - IT'S LIKE THIS - I'M GITTIN' A PRESINT FER MY BROTHER - AND HE'S GOT ALL THEM COLORS! COULD YOUSE MEBBE GIT ME A SET IN ORRINGE, WITH BLUE ON THE EDGES. THEM'S HIS SCHOOL COLORS!
!
?
TCH TCH - GUESS I'LL GIT 'IM A SWEATER! YA CAN'T WEAR BOOKS WHEN IT'S COLD, ANYWAY!
Ham Fisher

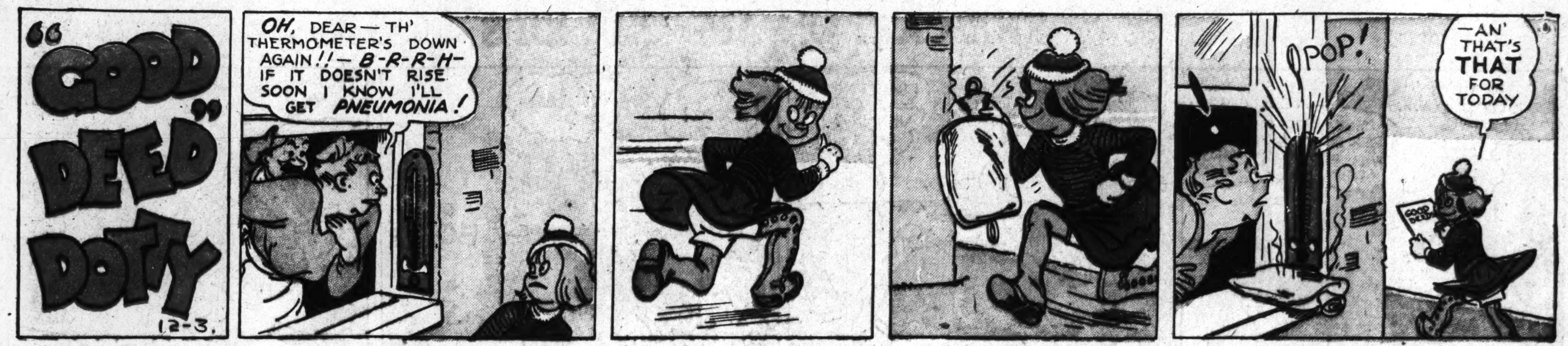

DIXIE DUGAN

© 1933 McNaught Syndicate, Inc., N. Y.

By J. P. McEVOY and J. H. STRIEBEL

THE CAPTAIN AND THE KIDS

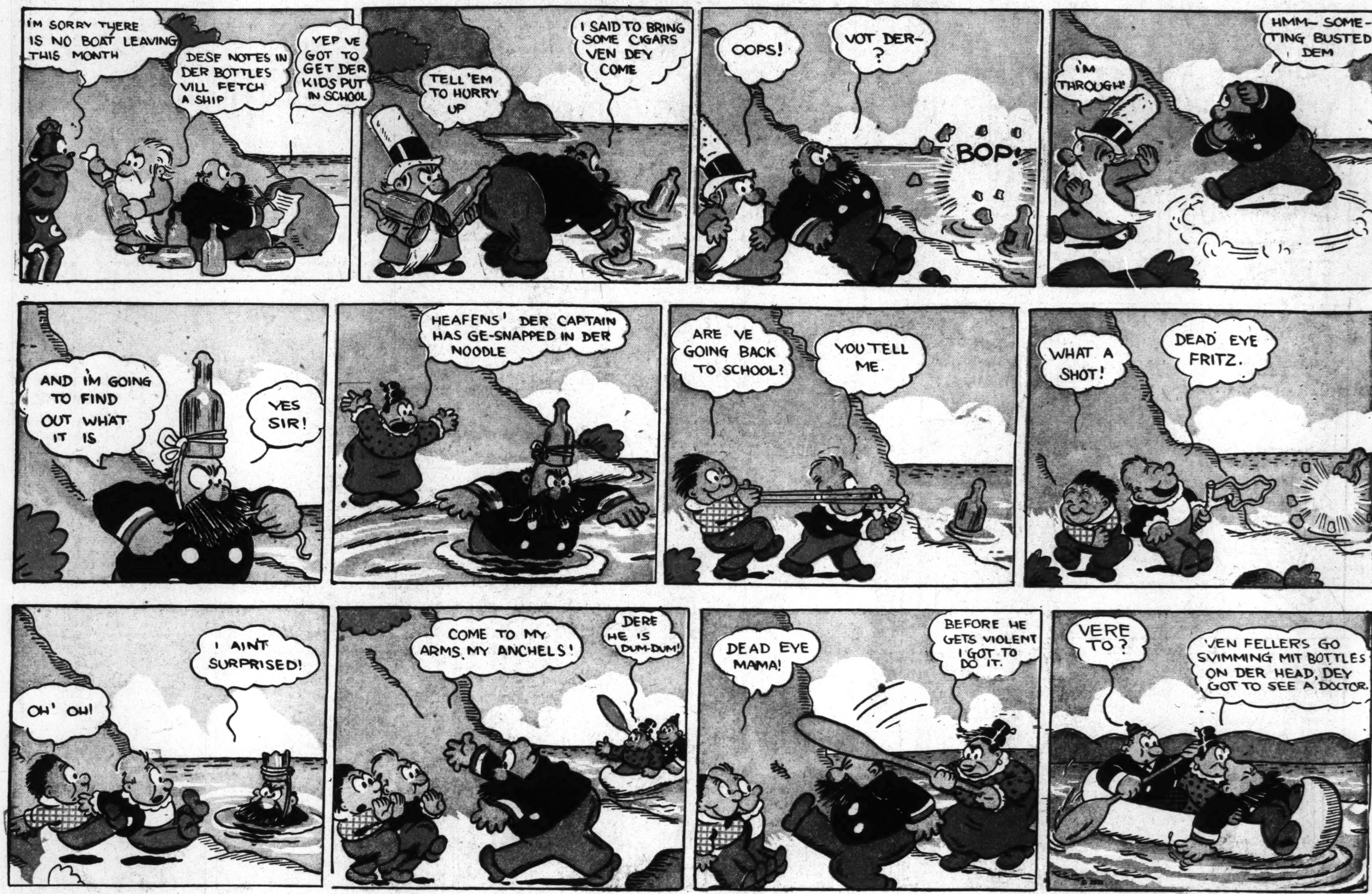

The Washington Post

DECEMBER 3, 1933.

Laugh with the Gumps Every Day in The Post

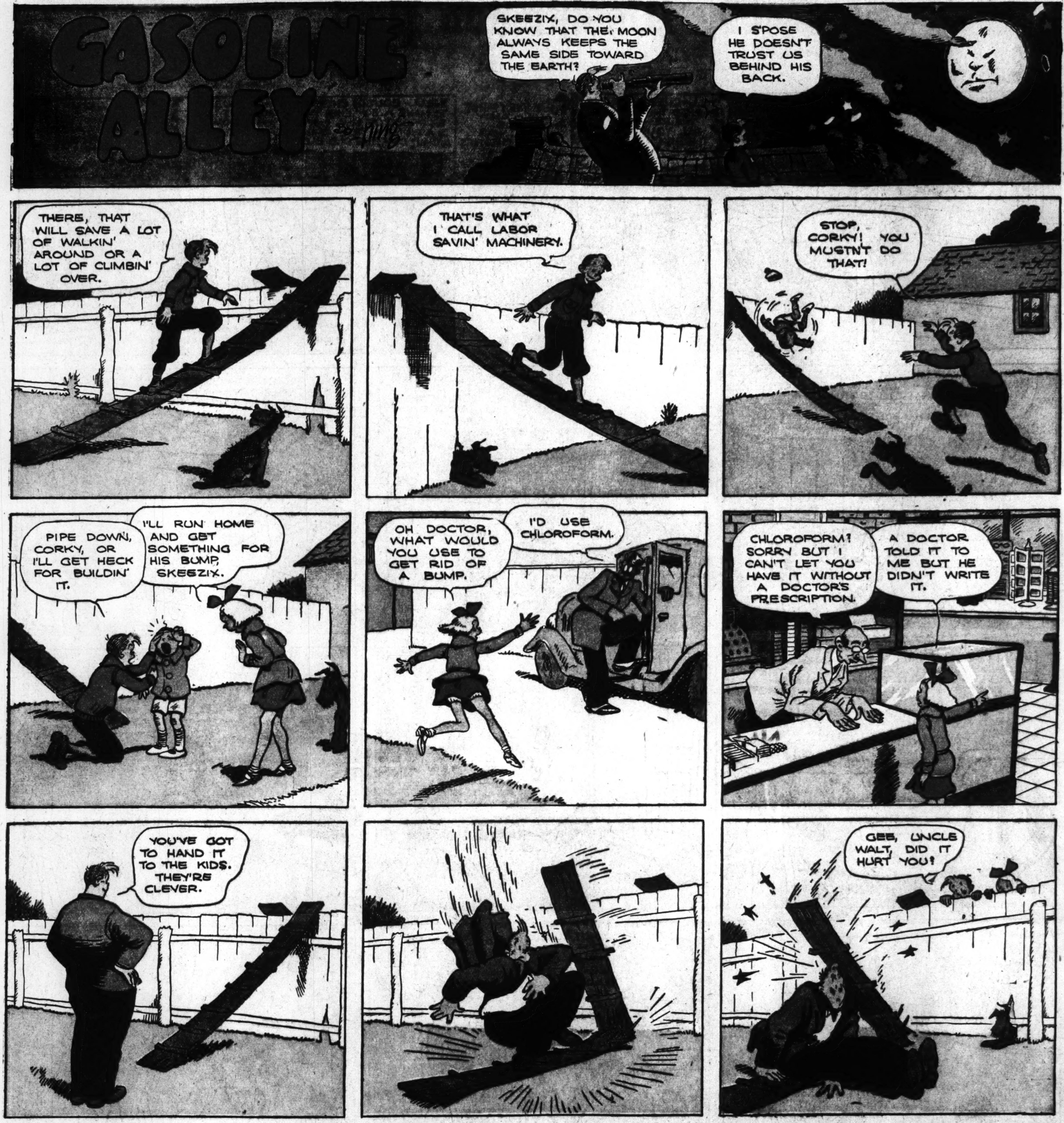

Gasoline Alley Runs Daily in The Post

Winnie Winkle
THE BREADWINNER
BY BRANNER
HO-HUM!! GOSH, BUT I'M TIRED!! I THINK I'LL GO TO BED RIGHT NOW!!
ME TOO!! I'M GONNA HIT TH' HAY EARLY TONIGHT MYSELF!!
WE'RE ALL GOIN' TO BED EARLY, PAW!! BUT BEFORE YOU COME UP, WOULD Y'MIND ADJUSTIN' TH' LIVIN' ROOM CLOCK? IT'S ABOUT TWO HOURS SLOW AN' TH' CHIMES WORK WRONG!!
THAT'S NOTHIN' MAW!! I'LL HAVE THAT FIXED IN A FEW MINUTES!!
GO ON RIGHT UPSTAIRS, MAW!! I'LL BE ALONG IN NO TIME!!
GOSH, I'LL SAY THIS CLOCK NEEDS ADJUSTIN'!! IT'S ONLY SEVEN O'CLOCK AN' THIS FOOL CLOCK IS CHIMIN' SIX!! OH WELL, I'LL FIX IT IN A MINUTE!!
BONG! BONG! BONG!! BONG! BONG! AND BONGGG!!
WELL, I THINK I GOT IT ADJUSTED ALL RIGHT. BUT DARN IT, I GOTTA WAIT A WHOLE HOUR NOW TO SEE IF IT CHIMES RIGHT!! OH WELL, BY THAT TIME IT'LL ONLY BE EIGHT O'CLOCK AN' I'LL STILL GET T'BED EARLY!!
BY GOLLY, NOW IT'S CHIMIN NINE TIMES!! WELL, I'M NO QUITTER!! I WON'T GIVE UP TILL IT'S FIXED!!
BONG!! BONG!! BONG BONG BONG BONG! BONG! BONG
?
BONG! BONG!! BONG!!
THIS IS BEGINNIN' T'GET MY GOAT!! IN ANOTHER HOUR TH' DARN CLOCK SHOULD STRIKE NINE TIMES!! I'LL WAIT AROUND AN' SEE WHAT HAPPENS THEN!!
?!??
BONG BONG! BONG! BONG! BONG!! BONG! BONG! BONG! BONG! BONG! BONG!!
RIP WINKLE—ARE YOU CRAZY—SETTIN' UP ALL NIGHT TO FIX A FOOL CLOCK??
YEAH, BUT I THINK I GOT 'ER FIXED AT LAST! IT'S ALMOST 7 O'CLOCK—NOW WAIT'LL WE HEAR IT CHIME!!
BONG! BONG BONG BONG! BONG BONG! BONG! BONG BONG!
Looie Blooie
GOOD NIGHT! I'M LICKED! HERE COMES THAT PEST, PETE GRIFTER, WHO'S ALWAYS TAGGING ME FOR FREE LEGAL ADVICE!!
JUST TH' GUY I WANNA SEE, LOOIE! MY NEIGHBOR STARTED A BONFIRE THAT CAUSED $150 DAMAGE TO MY HOUSE AND HE WON'T PAY ME!! WHAT WOULD YOU ADVISE ME TO DO?
WELL, FIRST OF ALL, I'D ADVISE YOU TO GET A GOOD LAWYER—
—AND HERE'S MY CARD AND PHONE NUMBER!!
BRANNER
Reg. U. S. Pat. Off.; Copyright, 1933, by The Chicago Tribune

DICK TRACY
by CHESTER GOULD
AND KEEP 'EM UP - DETECTIVE!
SO YOU FOUND MY FINGERPRINTS ON THE STOLEN BONDS AND CAME HERE TO TAKE ME IN, EH, DETECTIVE? WELL, WE BEAT YOU TO IT AND GOT THE DROP ON YOU! AND THIS IS ONLY THE BEGINNING. GET IN THE HOUSE!
WHAT DID YOU DO WITH THE KID? THAT'S ALL THAT MATTERS TO ME. I KNOW YOU'VE GOT HIM!
OH - THE KID? YOU MEAN THAT PORCUPINE-HEADED BRAT, EH? HAW! HA! WHAT DIDN'T WE DO TO HIM . . . COME DOWNSTAIRS. I'LL SHOW YOU!
WE SOLDERED YOUR DARLING LITTLE TOT UP IN AN OLD ABANDONED HOT-WATER HEATER - AND HE'S GOING TO STAY THERE - HE'S CANNED!
YOU SEE - HE'S - HEY - WHAT'S UP? WHAT'S WRONG?
WHY, "CONFIDENCE" HE'S NOT IN HERE - HE'S GONE!
BUT HOW COULD HE -
LOOK! THE SOLDER HAS BEEN MELTED OFF ONE SIDE OF THIS BOTTOM PIECE AND IT WAS KICKED OUT - SOMEBODY MUST HAVE HELPED HIM!
HELPED HIM, NOTHING! WHY, YOU IDIOT! WHERE DID YOU LEAVE THAT BLOW TORCH WHEN WE LEFT HERE?
I'LL TELL YOU WHERE HE LEFT THE BLOW-TORCH.
IT'S THE KID! -AND HE'S GOT A GUN!
YOU LEFT THE BLOW TORCH BURNING RIGHT NEXT TO THE HOT WATER TANK. THE FLAME MELTED THE SOLDER - AND I SHOOK MYSELF TILL THE TANK FELL OVER. THEN I KICKED MY WAY OUT.
GO GET HIM, SANDY - QUICK..
STAND WHERE YOU ARE OR I'LL -
BANG
IT'S JUST A SHOULDER WOUND. YOU'LL GET OVER IT.
YOU SEE, TRACY, AFTER I GOT OUT OF THE TANK - I CREPT QUIETLY UPSTAIRS - AND HID IN ONE OF THE CABINETS IN THE KITCHEN - AND FROM A CRACK IN THE DOOR - I SAW SANDY LEAVE HIS GUN LAYING ON THE TABLE.
WHY YOU @*~@@! YOU'RE ALWAYS LEAVING THINGS! FIRST A BLOW TORCH - AND THEN A GUN. YOU ~~
HELLO, CHIEF? THIS IS OPERATIVE 24 TALKING. MY ASSISTANT HAS JUST BAGGED "CONFIDENCE" DOLAN AND HIS PAL . . . AND HE TOLD ME TO TELL YOU TO SEND THE SQUAD CAR DOWN HERE, IMMEDIATELY - GET ME?
WHAT'S THAT??
Reg. U. S. Pat. Off.: Copyright, 1933, by The Chicago Tribune.

The Washington Post.
Sunday, December 3, 1933

Footprints on the Sands of Time

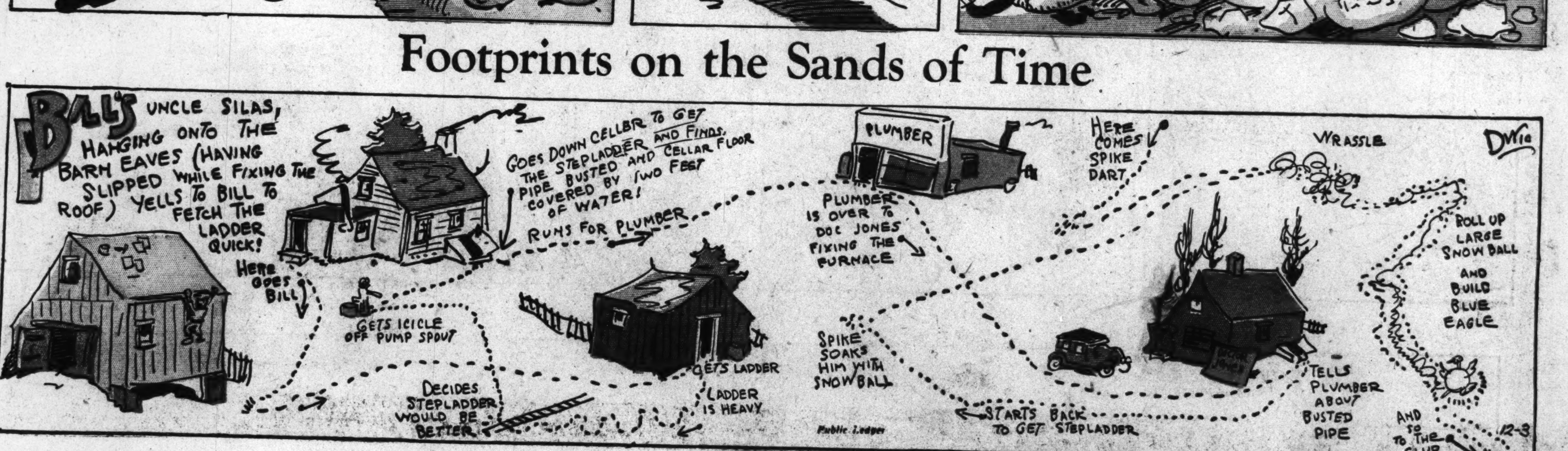

High-Gear Homer

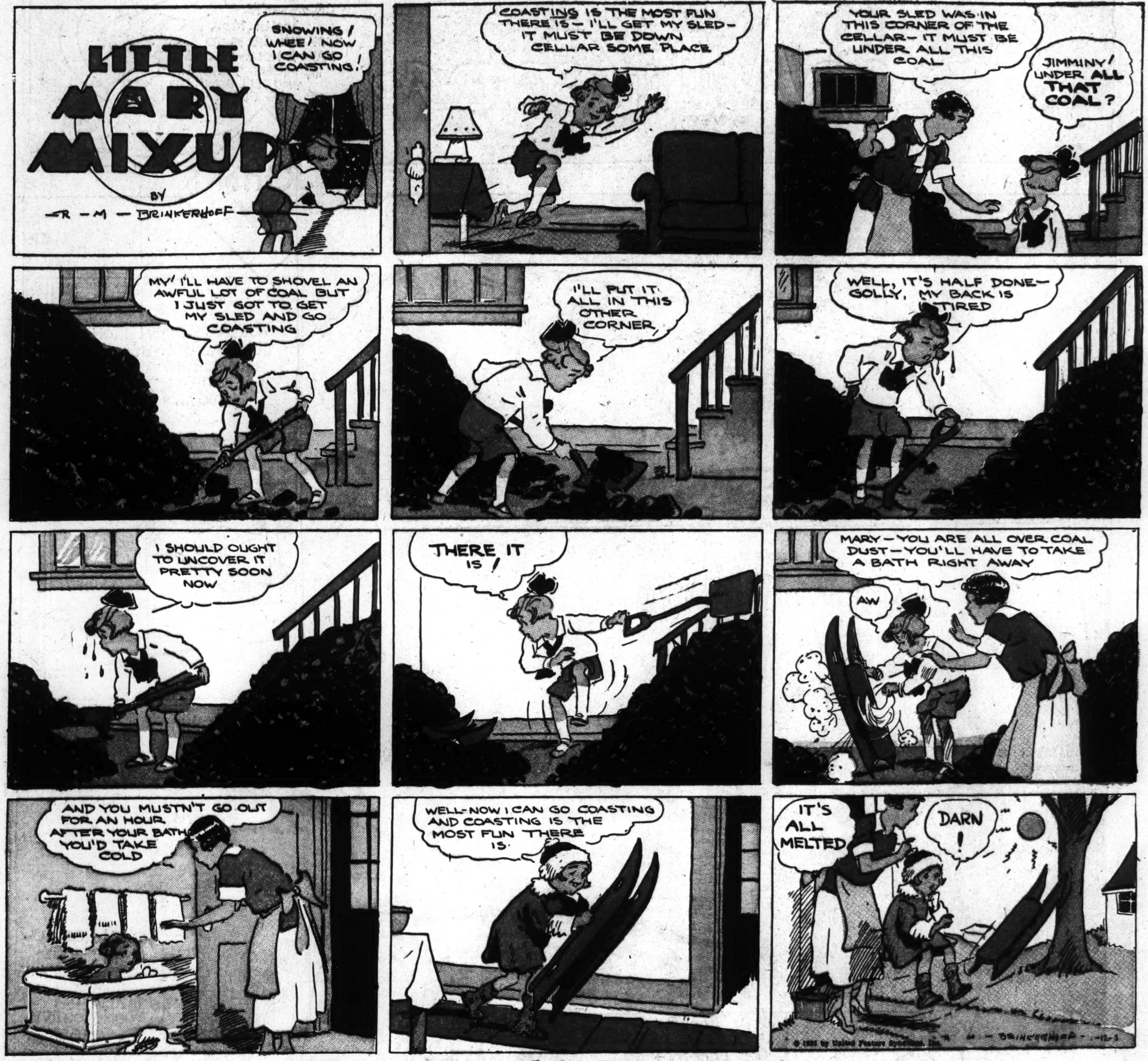
LITTLE MARY MIXUP
BY
R — M — BRINKERHOFF
SNOWING! WHEE! NOW I CAN GO COASTING!
COASTING IS THE MOST FUN THERE IS — I'LL GET MY SLED — IT MUST BE DOWN CELLAR SOME PLACE
YOUR SLED WAS IN THIS CORNER OF THE CELLAR — IT MUST BE UNDER ALL THIS COAL
JIMMINY! UNDER ALL THAT COAL?
MY! I'LL HAVE TO SHOVEL AN AWFUL LOT OF COAL BUT I JUST GOT TO GET MY SLED AND GO COASTING
I'LL PUT IT ALL IN THIS OTHER CORNER
WELL, IT'S HALF DONE — GOLLY, MY BACK IS TIRED
I SHOULD OUGHT TO UNCOVER IT PRETTY SOON NOW
THERE IT IS!
MARY — YOU ARE ALL OVER COAL DUST — YOU'LL HAVE TO TAKE A BATH RIGHT AWAY
AW
AND YOU MUSTN'T GO OUT FOR AN HOUR AFTER YOUR BATH YOU'D TAKE COLD
WELL — NOW I CAN GO COASTING AND COASTING IS THE MOST FUN THERE IS
IT'S ALL MELTED
DARN!

ALL IN THE FAMILY
PSS-S-SST — DORIS — CAN I WALK HOME WITH YOU AFTER SCHOOL — PLEASE CAN I?
NO — YOU CAN'T
AW, PLEASE, CAN'T I, PLEASE?
NO, I WON'T LET YOU WALK HOME WITH ME
PS-S-ST — TUBBY — HERE IS A NOTE FOR YOU —
Tubby, I changed my mind. You can walk home with me if you want to. I will be at the big tree after school. — Doris
TUBBY — I SAW YOU WHISPERING
THERE IS TO BE NO WHISPERING DURING CLASS — YOU MAY STAY AFTER SCHOOL ONE HOUR
HUH! JUST LIKE MY PA AND ALL THE MEN — TO-MORROW HE WILL TELL ME HE WAS DETAINED AT THE OFFICE — HUH!

There is an old legend in County Sligo, Ireland, that once each century the waters of the Lake of the Evil Eye vanish into the earth, returning a few days later. This strange performance, they say, perpetuates the memory of a famous legendary battle in which the Giant Balor was slain by King Nuadha—Balor lost an eye, as well as his life, in the battle. The lake covers an area of about 45 acres; it is 30 feet deep, and normally contains 52,000,000 cubic feet of water.

One day late this summer, on the afternoon of Aug. 1, it was noticed that the water level of the lake was lower than usual. The next morning amazed residents of the district found only a mud flat where the day before had been a third of a billion gallons of water. In the center of the muddy lake floor was a hole — a hole which those who tell the legend say marks the spot where the ill-fated Balor lost his eye.

Thus the lake had remained true to tradition, for 112 years ago, almost to the day, it had likewise vanished into the earth only to return to its normal size a few days later. True, again, to tradition it did return out of the earth again late the same month, and the legend was fulfilled for another century. When the water returned it poured out of a giant gusher flooding out of the center of "Balor's eye" and covering the 45 acres so quickly that tourists exploring the dry lake bottom had to run for their lives.

But, strange as it seems, at this point something went wrong, and the lake broke completely with tradition — it drained out through the hole in the center again on Sept. 1, instead of waiting the traditional 100 years.

* * *

For further proof address the author, enclosing stamped, addressed envelope for reply.